

**PROJECT MAP:**

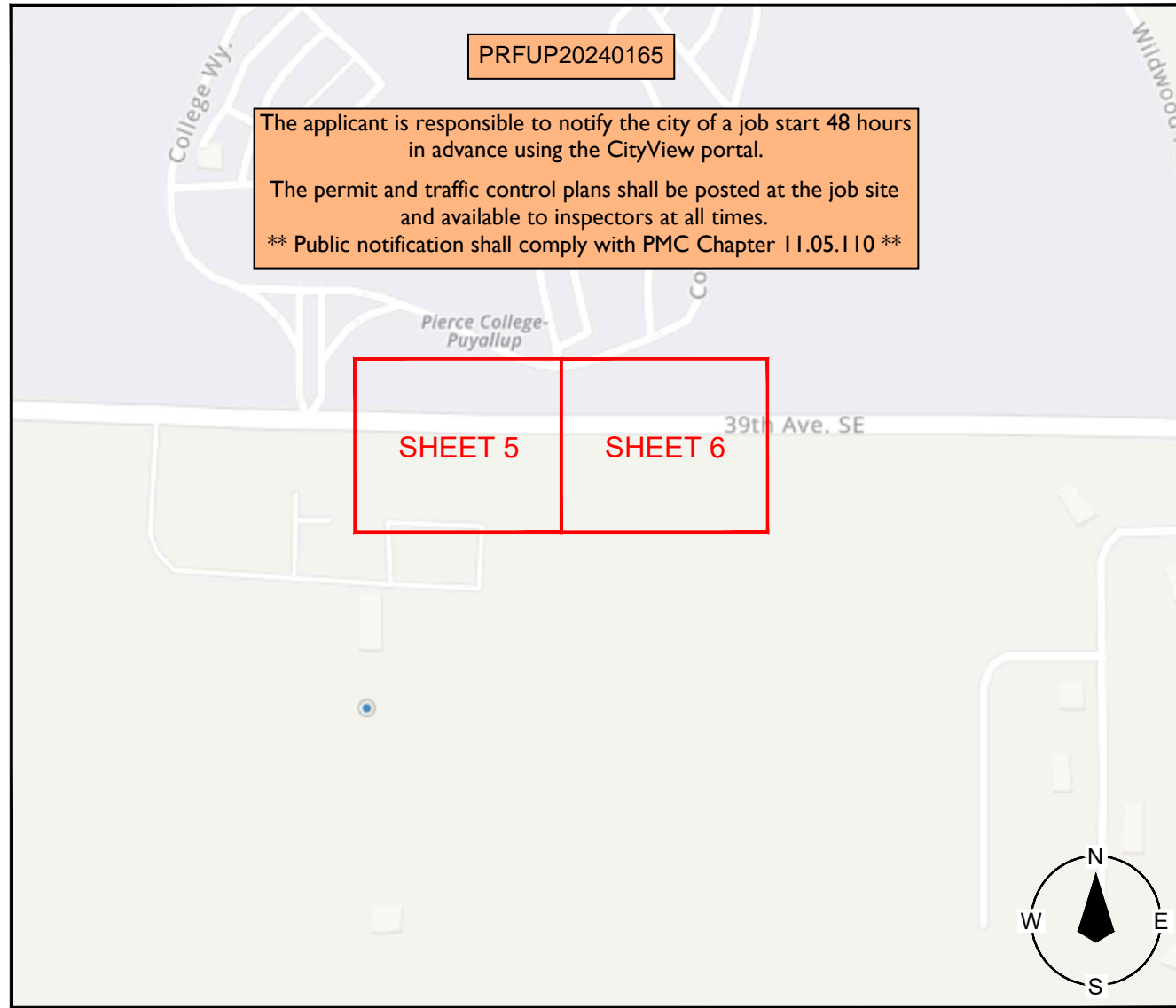

# Cell Backhaul

## JB0001208704

### DISH - SESEA000394B

**SITE ADDRESS:**

1500 39TH AVE SE  
PUYALLUP, WA 98374



Know what's below.  
CALL before you dig.

**CONTACTS:**

**COMCAST COMMUNICATION**

Kyle Kinney - (253)-293-3838 - Kyle\_Kinney@cable.comcast.com

**CANNON COMPANIES**

Christopher White - (253) 348-9733 - cwhite@teamcannon.com

**SCOPE OF WORK:**

- BORE (1) 2" CONDUIT & PULL (1) 24CT FIBER THROUGH.
- TRENCH (1) 2" CONDUIT PER DETAIL 2 ON SHEET 4. PULL (1) 24CT FIBER THROUGH.

**POLE INFORMATION:**

|                            |   |   |              |   |   |
|----------------------------|---|---|--------------|---|---|
| POLE COUNT                 | = | 0 | TRANSMISSION | = | 0 |
| POLES THAT NEED PERMIT     | = | 0 | DISTRIBUTION | = | 0 |
| POLES THAT NEED MAKE READY | = | 0 |              |   |   |

**BILL OF MATERIALS\*:**

\*ALL FOOTAGES AND MATERIALS ARE ESTIMATED

24CT FIBER 334 FT + 20% STORAGE = 400 FT

| ROW FOOTAGES*:                         |                 | SITE FOOTAGES*:           |               |
|--|-----------------|---------------------------|---------------|
| NEW AERIAL                             | = 0FT.          | NEW BUILDING PATHWAY      | = 0FT.        |
| OVERLASH                               | = 0FT.          | EXISTING BUILDING PATHWAY | = 0FT.        |
| NEW UNDERGROUND                        | = 334FT.        | NEW UNDERGROUND           | = 0FT.        |
| EXISTING UNDERGROUND                   | = 0FT.          | EXISTING UNDERGROUND      | = 0FT.        |
| RISER(0)                               | = 0FT.          |                           |               |
| <b>TOTAL ROW FOOTAGE</b>               | <b>= 334FT.</b> | <b>TOTAL SITE FOOTAGE</b> | <b>= 0FT.</b> |
| <b>TOTAL PROJECT FOOTAGE = 334 FT.</b> |                 |                           |               |

**SHEET INDEX**

- 1 - COVER
- 2 - GENERAL NOTES
- 3 - LEGEND
- 4 - DETAILS
- 5-6 - CONSTRUCTION PLAN

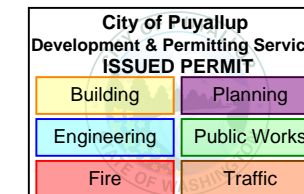

**STANDARD**

- THE LOCATIONS OF UTILITIES SHOWN ON THE PLANS ARE APPROXIMATE. ALL UTILITY LOCATIONS SHALL BE VERIFIED PRIOR TO CONSTRUCTION. THE CONTRACTOR, AT HIS OWN EXPENSE, SHALL MAKE EXCAVATIONS AND BORINGS AHEAD OF THE WORK, AS NECESSARY, TO DETERMINE THE EXACT LOCATIONS OF UTILITIES AND UNDERGROUND STRUCTURES. IT IS UNDERSTOOD THAT THERE WILL BE INTERFERING UTILITIES AND OTHER UNDERGROUND PIPES, DRAINS OR STRUCTURES ENCOUNTERED THAT ARE NOT SHOWN OR AREAS SHOWN INCORRECTLY ON THE PLANS OR THAT HAVE NOT BEEN PREVIOUSLY DISCOVERED IN THE FIELD. THE CONTRACTOR AGREES THIS IS A NORMAL AND USUAL OCCURRENCE IN THE CONSTRUCTION OF UNDERGROUND IMPROVEMENTS. FURTHERMORE, CONTRACTORS UNDERSTAND AND AGREE THAT WORK IN SOME CASES PROPOSED PATH MAYBE IN CLOSE PROXIMITY TO SAID UTILITIES AND UNDERGROUND PIPES, DRAINS AND STRUCTURES NOT SHOWN ON THE PLANS WHICH MAY REQUIRE A CHANGE IN OPERATIONS AND MAY CAUSE SLOUGHING OF THE TRENCH, ADDITIONAL TRAFFIC CONTROL, ADDITIONAL PAVEMENT AND BACKFILL COSTS AND TIME. THE CONTRACTOR AGREES THAT A REASONABLE NUMBER OF THESE OCCURRENCES IS USUAL AND ORDINARY, AND ARE REFLECTED IN THE BID AND PLAN OF OPERATION. THE CONTRACTORS AGREES TO PROVIDE FOR THESE CONFLICTS AND AGREES TO PROVIDE FOR A REASONABLE AMOUNT OF TIME FOR DESIGN CHANGES AND/OR UTILITY RELOCATIONS DUE TO SAID CONFLICTS.
- CALL THE UTILITIES UNDERGROUND LOCATION CENTER AT 811
- INSPECTIONS - THE CONTRACTOR SHALL NOTIFY LOCAL JURISDICTIONS FOR REQUIRED INSPECTION SERVICES.
- EXCESS WATER - SHOULD WATER BE ENCOUNTERED DURING CONSTRUCTION, IT SHALL BE THE CONTRACTOR'S RESPONSIBILITY TO DEWATER, AS PER LOCAL JURISDICTIONS STANDARD SPECIFICATIONS, BEFORE CONSTRUCTION CONTINUES.
- NO SILT LADEN WATER IS TO BE DISCHARGED FROM THE SITE WITHOUT PASSING THROUGH AN EROSION CONTROL SYSTEM.
- THE CONTRACTOR SHALL SCHEDULE AND CONTROL HIS/HER WORK SO AS TO COMPLY WITH ALL APPLICABLE ORDINANCES TO PREVENT ANY HAZARDS TO PUBLIC SAFETY, HEALTH AND WELFARE.
- ALL STREETS SHALL BE KEPT FREE OF DIRT AND DEBRIS ON A CONTINUOUS BASIS.
- AN APPROVED COPY OF THESE PLANS WILL BE ON THE JOB SITE WHENEVER CONSTRUCTION IS IN PROGRESS.
- THE CONTRACTOR SHALL BE SOLELY AND COMPLETELY RESPONSIBLE FOR THE CONDITIONS OF THE JOB SITE, INCLUDING SAFETY OF ALL PERSONS AND PROPERTY DURING THE PERFORMANCE OF THE WORK. THIS REQUIREMENT WILL APPLY CONTINUOUSLY AND NOT BE LIMITED TO NORMAL WORKING HOURS.
- PEDESTRIAN AND VEHICULAR ACCESS TO ADJACENT PROPERTIES SHALL BE MAINTAINED AT ALL TIMES EXCEPT WHERE PRIOR WRITTEN APPROVAL FROM THE PROPERTY OWNER HAS BEEN OBTAINED.
- BARRICADE OPEN DEPRESSIONS AND HOLES OCCURRING AS PART OF THIS WORK, AND POST WARNING LIGHTS ON ADJACENT PROPERTIES WITH PUBLIC ACCESS. OPERATE WARNING LIGHTS DURING HOURS FROM DUSK TO DAWN EACH DAY AND AS OTHERWISE REQUIRED.
- PROTECT STRUCTURES, UTILITIES, PAVEMENTS, AND OTHER FACILITIES FROM DAMAGE CAUSED BY SETTLEMENT, LATERAL MOVEMENT, UNDERMINING WASHOUT AND OTHER HAZARDS CREATED BY OPERATIONS UNDER THIS SECTION.

**TRAFFIC CONTROL**

- THE CONTRACTOR IS ADVISED THAT ALL LANE CLOSURES SHALL BE KEPT TO A MINIMUM. LOCAL JURISDICTIONS WILL APPROVE ONLY THOSE LANE AND ROADWAY CLOSURES DETERMINED TO BE NECESSARY FOR THE CONTRACTOR TO ACCOMPLISH A SPECIFIC TASK. NO LANE OR ROADWAY CLOSURES WILL BE PERMITTED WITHOUT PRIOR APPROVALS.
- THE CONTRACTOR SHALL KEEP ALL TRAFFIC LANES AND SHOULDERS CLEAR OF EQUIPMENT AND MATERIALS DURING NON-WORKING HOURS. EQUIPMENT AND MATERIALS SHALL NOT BE STORED ON THE STREETS. THE CONTRACTOR'S EMPLOYEES AND AGENTS SHALL NOT PARK PRIVATE VEHICLES ALONG THE ROADWAY OR MEDIAN.

**SITE PREPARATION**

- SOD AND LAWN TO BE REMOVED SHALL BE CUT TO A NEAT VERTICAL LINE 6" MINIMUM BEYOND THE TRENCH LINE. SOD SHALL BE EITHER REMOVED FROM THE SITE, OR CAREFULLY STOCKPILED FOR REUSE.
- SAW CUT PAVEMENT TO A NEAT VERTICAL LINE 8" TO 12" MINIMUM BEYOND THE TRENCH LINE. REPLACE PAVEMENT WITH LIKE MATERIAL (I.E., ASPHALT WITH ASPHALT, CONCRETE WITH CONCRETE).
- EXCEPT AS NOTED HEREIN, ALL MATERIAL REMOVED SHALL BE TAKEN FROM THE SITE AND DISPOSED OF BY THE CONTRACTOR.

**TRENCH EXCAVATION AND BACKFILL**

- TRENCH BACKFILL - WHERE MATERIAL EXCAVATED FROM TRENCHES IS UNSUITABLE FOR BACKFILL, THE CONTRACTOR SHALL BACKFILL WITH BANK RUN GRAVEL OR MAY ELECT TO USE CDF IN LIEU OF THE COMPACTION/PROCTOR PROCESS. STONEWAY MIX 351 IS ACCEPTABLE IN ALL LOCATIONS. QUICK SETTING MIX 1004 IS ACCEPTABLE IN NON-TRAFFIC AREAS. MIX 1121 IS TO BE USED IN TRAFFIC-BEARING LOCATIONS.
- COMPACTION, WHEN NECESSARY, SHALL BE PERFORMED IN ACCORDANCE WITH LOCAL JURISDICTION REQUIREMENTS.

**UTILITY DUCT**

- BURIED DUCT SHALL BE SCHEDULE 80 PVC OR EQUIVALENT, UNLESS NOTED OTHERWISE. MINIMUM CONDUIT COVER SHALL BE 36" WITH A MINIMUM SLOPE OF 1/2 % TO VAULT.
- THOROUGHLY CLEAN CONDUIT BEFORE USING OR LAYING. DURING CONSTRUCTION AND AFTER THE DUCT LINE IS COMPLETED, PLUG ENDS OF CONDUITS TO PREVENT WATER WASHING INTO CONDUIT OR MANHOLES, TAKE PARTICULAR CARE TO KEEP CONDUITS CLEAR OF CONCRETE, DIRT AND ANY OTHER SUBSTANCE DURING THE COURSE OF CONSTRUCTION.
- AFTER DUCT PLACEMENT HAS BEEN COMPLETED, PROOF AND CLEAN DEBRIS FROM EACH DUCT, ITS ENTIRE LENGTH. INSTALL PULL ROPE AND PLACE WATERTIGHT COMPRESSION PLUGS AT BOTH ENDS. ANY CONDUITS CONTAINING FIBER CABLE WILL REQUIRE SIMPLEX COMPRESSION PLUGS SEALING THE CONDUITS AROUND THE CABLE.
- OUTSIDE INNERDUCT SHALL BE 1-1/4" OPTIC-GUARD NON-METALLIC FLEXIBLE, IN COLOR SUCH AS RED OR ORANGE, WITH PULL ROPES AND PLUGS. EXPOSED INNERDUCT INSIDE OF BUILDINGS SHALL BE PLENUM-RATED.

**CEMENT CONCRETE PAVEMENT**

- ALL CONCRETE PAVEMENT REMOVED OR DAMAGED BY THIS WORK SHALL BE REPLACED ACCORDING TO THE STANDARD SPECIFICATIONS OF EACH JURISDICTION.

**ASPHALT CONCRETE PAVEMENT**

- ALL ASPHALT CONCRETE PAVEMENT REMOVED OR DAMAGED BY THIS WORK SHALL BE REPLACED WITH CLASS B ASPHALT CONCRETE ACCORDING TO THE REQUIREMENTS OF EACH JURISDICTION.

**GRAVEL AREAS**

- ALL GRAVEL AREAS DAMAGED OR REMOVED BY THIS WORK SHALL BE REPLACED WITH CRUSHED SURFACING TOP COURSE IN ACCORDANCE WITH THE REQUIREMENTS OF EACH JURISDICTION.

**SITE RESTORATION**

- ALL DISTURBED OR DAMAGED AREAS SHALL BE RESTORED TO A CONDITION EQUAL TO, OR BETTER THAN, THAT WHICH EXISTED PRIOR TO PLACEMENT OF THE CONDUIT AND STRUCTURES.
- VEGETATION REMOVED FOR THIS WORK SHALL BE REPLACED WITH IN-KIND PLANT MATERIAL AND SHALL BE PROPERLY PLANTED AND WATERED IN TO ENSURE ITS SURVIVAL.
- SITE RESTORATION SHALL INCLUDE REPLACING EXISTING CABLING AND PULL ROPES IN EXISTING CONDUITS AS THEY EXISTED PRIOR TO CONSTRUCTION.

**WATER QUALITY**

- CONSTRUCTION ACTIVITIES OCCURRING ADJACENT TO STORM DRAINAGE STRUCTURES SHALL COMPLY WITH THE STATE OF WASHINGTON'S WATER QUALITY STANDARDS
- THE CONTRACTOR SHALL LIMIT THE USE OF PETROLEUM PRODUCTS ON THE SITE.

**DIRECTIONAL BORING**

- WHEN BORING ROADWAYS, INSTALL (1) 4" SCHEDULE 40 PVC CONDUIT WITH PULL ROPES AND PLUGS.
- PROTECT EXISTING UTILITIES -- COORDINATE WITH LOCAL JURISDICTIONS TO POTHOLE AS REQUIRED TO LOCATE EXISTING UTILITIES.

**FIRE PROTECTION**

- ALL INSTALLED BACKBOARDS SHALL BE PAINTED WITH FIRE-RESISTANT PAINT.
- ALL FIRE SEALED DUCT ENDS AND CORES SHALL BE 2 HOUR FIRE-RATED. ALL FIRE SEAL IN EXISTING LOCATIONS SHALL BE REPAIRED OR REPLACED UPON DUCT OR CABLE PLACEMENT.

**AERIAL INSTALLATION**

- ALL AERIAL CONSTRUCTION IS TO BE PERFORMED TO INDUSTRY ACCEPTABLE STANDARDS.
- ALL NEW AERIAL (AND EXISTING) CABLE HEIGHTS OF ATTACHMENT TO BE DOCUMENTED AT TIME OF CONSTRUCTION.
- 6.35 MM STRAND TO BE USED WITH STANDARD 1/4" POLE LINE HARDWARE UNLESS OTHERWISE SPECIFIED. BOND STRAND TO POWER MAIN WHERE APPLICABLE.
- ALL ANCHORS TO BE USED WILL BE 3/4" SCREW TYPE.
- IT IS THE CONTRACTOR'S RESPONSIBILITY TO MAINTAIN AND FOLLOW ALL NESC CODES ALONG WITH APPLICABLE LOCAL AND REGIONAL GOVERNING AUTHORITIES. ANY DISCREPANCIES BETWEEN THESE AUTHORITIES AND OR THE CONSTRUCTION PERMITS IS TO BE VALIDATED WITH THE DESIGNER OR ENGINEER PRIOR TO CONSTRUCTION.

PRFUP20240165

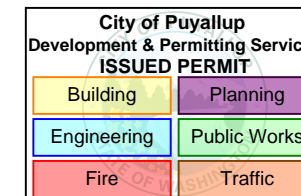

**JB0001208704**  
**DISH - SESEA00394B**  
**1622 39TH AVE SE**  
**PUYALLUP, WA 98374**  
**CALL BACKHAUL**

| REV | DATE | DESCRIPTION OF CHANGE | BY |    | OC |
|-----|------|-----------------------|----|----|----|
|     |      |                       | BY | OC |    |
|     |      |                       |    |    |    |
|     |      |                       |    |    |    |
|     |      |                       |    |    |    |
|     |      |                       |    |    |    |
|     |      |                       |    |    |    |
|     |      |                       |    |    |    |
|     |      |                       |    |    |    |
|     |      |                       |    |    |    |
|     |      |                       |    |    |    |
|     |      |                       |    |    |    |
|     |      |                       |    |    |    |
|     |      |                       |    |    |    |
|     |      |                       |    |    |    |
|     |      |                       |    |    |    |
|     |      |                       |    |    |    |
|     |      |                       |    |    |    |
|     |      |                       |    |    |    |
|     |      |                       |    |    |    |

|                  |             |
|------------------|-------------|
| CODE:            | 24-250      |
| DATE:            | 1/25/2024   |
| PROJECT MANAGER: | C. WHITE    |
| DRAWN BY:        | W. KENISTON |
| SCALE:           | NO SCALE    |

**GENERAL NOTES**

### LINE TYPES

|  |                                 |
|--|---------------------------------|
|  | PARCEL LINES                    |
|  | BUILDING OUTLINE                |
|  | LANE LINE                       |
|  | CENTER LINE / STATION LINE      |
|  | FOG LINE                        |
|  | EDGE OF PAVEMENT                |
|  | RIGHT OF WAY                    |
|  | SIDEWALK                        |
|  | CROSSWALK                       |
|  | FENCE                           |
|  | GUARD RAIL                      |
|  | POWER                           |
|  | TRAFFIC SIGNAL                  |
|  | COMMUNICATION                   |
|  | TELECOMMUNICATION               |
|  | SEWER MAIN                      |
|  | SIDE SEWER                      |
|  | DRAIN MAIN                      |
|  | DRAINAGE DITCH                  |
|  | GAS                             |
|  | OIL                             |
|  | STEAM                           |
|  | WATER                           |
|  | UNKNOWN UTILITY                 |
|  | STRAW WATTLES                   |
|  | TRAFFIC CONES                   |
|  | PROPOSED NEW CONDUIT            |
|  | PROPOSED NEW STRUCTURE          |
|  | EXISTING CONDUIT/INFRASTRUCTURE |
|  | PROPOSED NEW AERIAL STRAND      |
|  | EXISTING AERIAL                 |

### SYMBOLS

|  |                             |  |                                   |
|--|-----------------------------|--|-----------------------------------|
|  | UTILITY POLE (EXIST / NEW)  |  | TIGER HOUSE                       |
|  | UTILITY RISER (EXIST / NEW) |  | CABINET                           |
|  | STREET LIGHT                |  | PEDESTAL                          |
|  | CROSS WALK SIGNAL           |  | BOREPIT (SIZE MAY VARY)           |
|  | SHRUBBERY                   |  | EXISTING SPLICE CASE              |
|  | TREE                        |  | NEW SPLICE CASE                   |
|  | CATCH BASIN                 |  | NEW COAX TAP                      |
|  | CATCH BASIN W/ SOCK         |  | NEW STORAGE                       |
|  | FIRE HYDRANT                |  | POLE ANCHOR/GUY PROPOSED          |
|  | WATER METER                 |  | FOOTAGE NOTE                      |
|  | MANHOLE                     |  | FOOTAGE NOTE OVER MULTIPLE SHEETS |
|  | UTILITY VALVE               |  | UTILITY POTHOLE                   |
|  | 17X30 VAULT                 |  | STREET SIGN                       |
|  | 24X36 VAULT                 |  | NORTH ARROW                       |
|  | 36X48 VAULT                 |  | LANE DIRECTION INDICATOR          |
|  | 4X4 VAULT                   |  | BUS STOP LOCATION                 |
|  | 25-TA VAULT                 |  |                                   |
|  | 35-TA VAULT                 |  |                                   |
|  | 253-TA VAULT                |  |                                   |
|  | 233-LA                      |  |                                   |
|  | 444-LA                      |  |                                   |
|  | UNK VAULT (SIZE MAY VARY)   |  |                                   |
|  | DOG HOUSE                   |  |                                   |

### MARK-UP NOTATIONS

|  |                                   |
|--|-----------------------------------|
|  | DISTANCE STATION                  |
|  | DISTANCE DIMENSION                |
|  | POLE # CALLOUT                    |
|  | CONSTRUCTION NOTE CALLOUT         |
|  | CROSS SECTION SYMBOL              |
|  | CROSS SECTION NAME                |
|  | CROSS SECTION PAGE                |
|  | PHOTO NOTE CALLOUT                |
|  | PHOTO LOCATOR/ORIENTATION CALLOUT |

### HATCH PATTERNS

|  |                       |
|--|-----------------------|
|  | CONCRETE ASPHALT      |
|  | CONCRETE PANELS       |
|  | BRICK/COBBLE          |
|  | LANDSCAPE             |
|  | GRAVEL                |
|  | LIMITS OF RESTORATION |



JB0001208704  
DISH - SESEA00394B  
1622 39TH AVE SE  
PUYALLUP, WA 98374

**CALL BACKHAUL**

| REV | DATE | DESCRIPTION OF CHANGE |
|-----|------|-----------------------|
|     |      |                       |
|     |      |                       |
|     |      |                       |
|     |      |                       |
|     |      |                       |
|     |      |                       |
|     |      |                       |
|     |      |                       |
|     |      |                       |
|     |      |                       |
|     |      |                       |
|     |      |                       |
|     |      |                       |
|     |      |                       |
|     |      |                       |
|     |      |                       |
|     |      |                       |
|     |      |                       |
|     |      |                       |
|     |      |                       |
|     |      |                       |
|     |      |                       |

|                  |             |
|------------------|-------------|
| CODE:            | 24-250      |
| DATE:            | 1/25/2024   |
| PROJECT MANAGER: | C. WHITE    |
| DRAWN BY:        | W. KENISTON |
| SCALE:           | NO SCALE    |

City of Puyallup  
Development & Permitting Services  
**ISSUED PERMIT**

|             |              |
|-------------|--------------|
| Building    | Planning     |
| Engineering | Public Works |
| Fire        | Traffic      |

PRFUP20240165

**LEGEND**

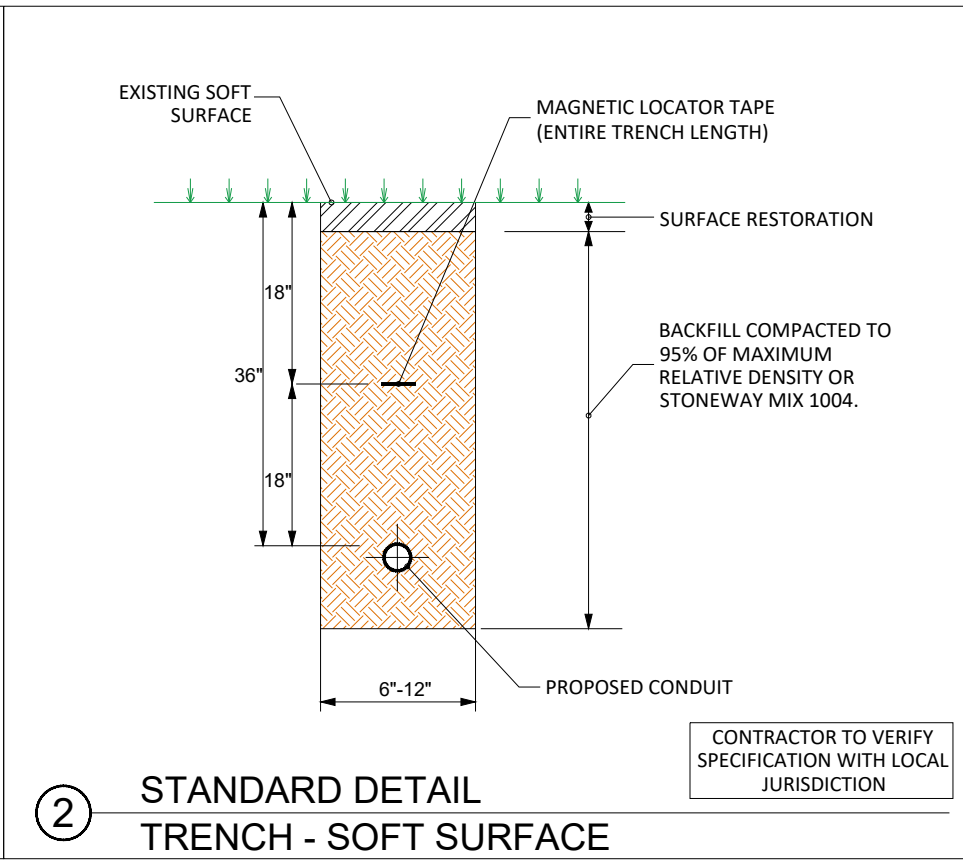
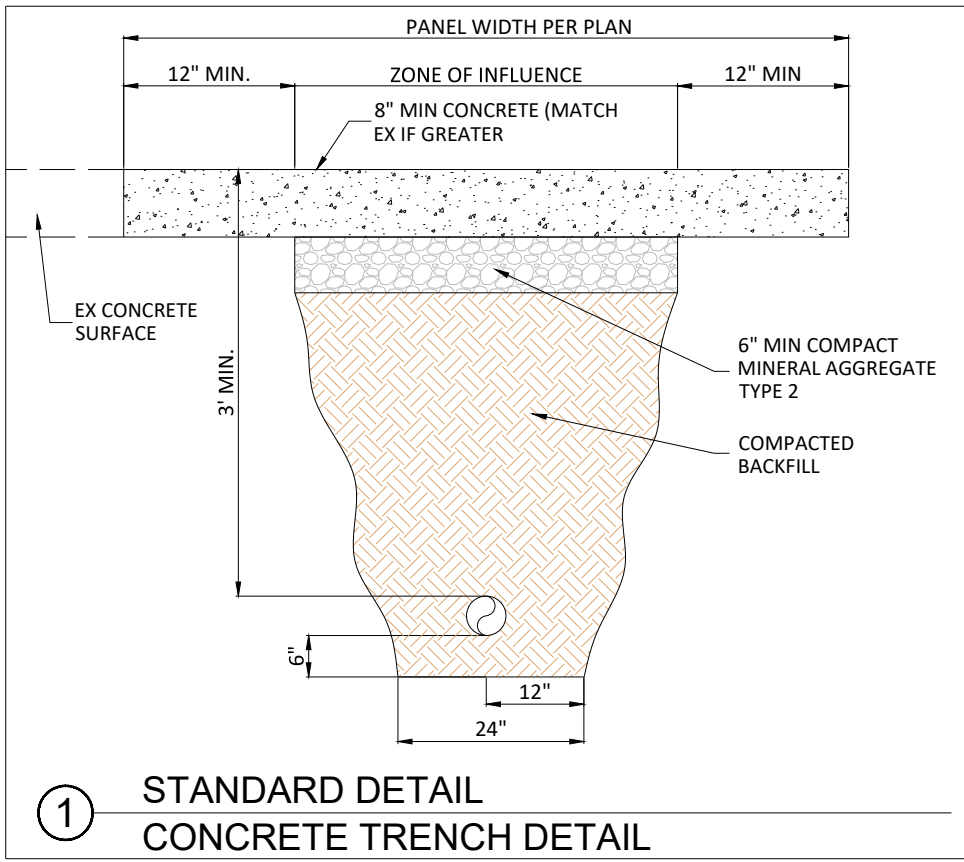

① STANDARD DETAIL  
CONCRETE TRENCH DETAIL

② STANDARD DETAIL  
TRENCH - SOFT SURFACE

**City of Puyallup**  
Development & Permitting Services  
**ISSUED PERMIT**

|             |              |
|-------------|--------------|
| Building    | Planning     |
| Engineering | Public Works |
| Fire        | Traffic      |

PRFUP20240165



**CALL BACKHAUL**

**JB0001208704**  
**DISH - SESEA00394B**  
**1622 39TH AVE SE**  
**PUYALLUP, WA 98374**

| REV | DATE | DESCRIPTION OF CHANGE |
|-----|------|-----------------------|
|     |      |                       |
|     |      |                       |
|     |      |                       |
|     |      |                       |
|     |      |                       |
|     |      |                       |
|     |      |                       |
|     |      |                       |
|     |      |                       |
|     |      |                       |
|     |      |                       |
|     |      |                       |
|     |      |                       |
|     |      |                       |
|     |      |                       |
|     |      |                       |
|     |      |                       |

CODE: 24-250  
DATE: 1/25/2024  
PROJECT MANAGER: C. WHITE  
DRAWN BY: W. KENISTON  
SCALE: NO SCALE

1601

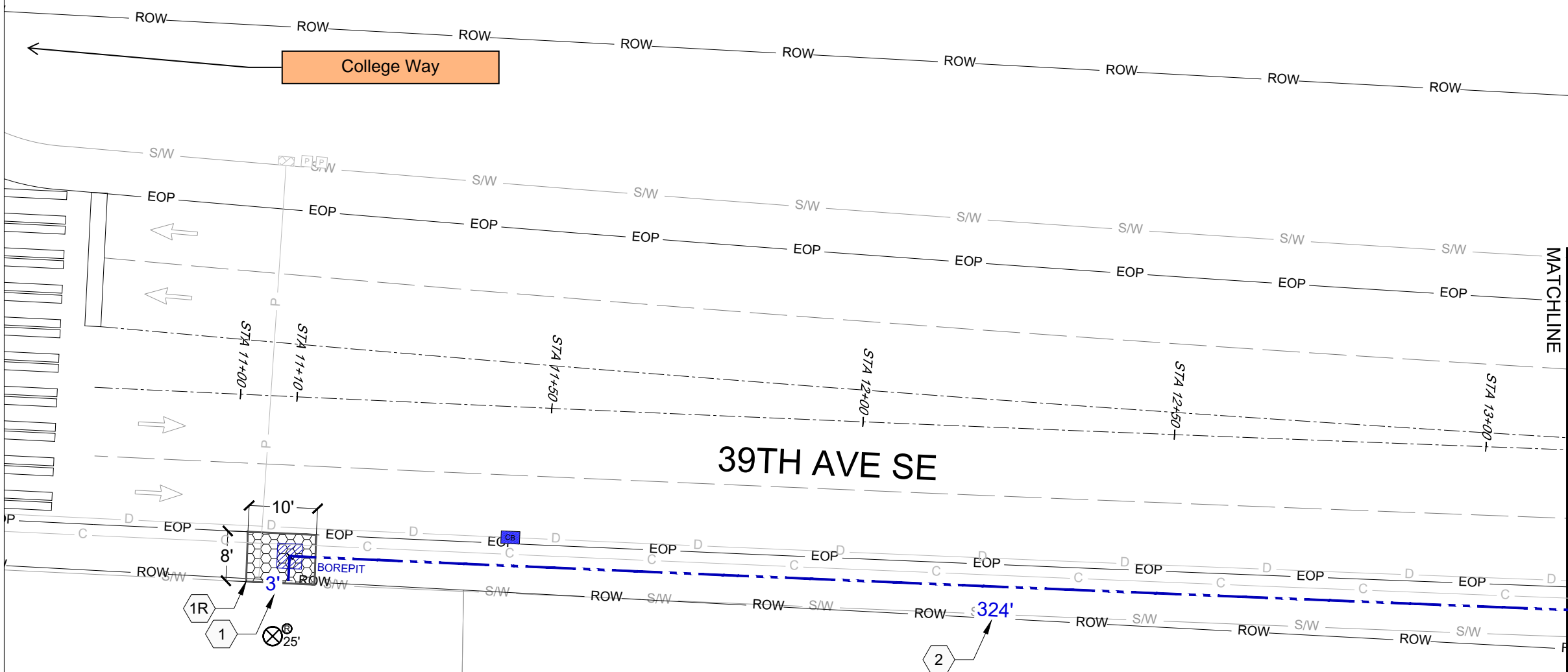

Sidewalk panel will be filled with a hard surface such as cold mix, or as required by the city inspector, at the end of each day so it remains a walkable surface

1500

1500

**City of Puyallup**  
 Development & Permitting Services  
**ISSUED PERMIT**

Building Planning  
 Engineering Public Works  
 Fire Traffic

PRFUP20240165

**CONSTRUCTION NOTES:**

- 1 REMOVE EXISTING 8'x10' SIDEWALK PANEL & TRENCH (1) 2" CONDUIT PER DETAIL 1 ON SHEET 4. PULL (1) 24CT FIBER THROUGH.
- 2 BORE (1) 2" CONDUIT & PULL (1) 24CT FIBER THROUGH.

**RESTORATION NOTES:**

- 1R RESTORE 8'x10' CONCRETE SIDEWALK PANELS PER CITY OF PUYALLUP'S SPECIFICATIONS.
- 2R RESTORE LANDSCAPE PER CITY OF PUYALLUP'S SPECIFICATIONS.

Connecting The Future Since 1985  
**CANNON COMPANIES**  
 SAFETY | QUALITY | INTEGRITY | TEAMWORK

JB0001208704  
 DISH - SESEA00394B  
 1622 39TH AVE SE  
 PUYALLUP, WA 98374

**CALL BACKHAUL**

**STATION START**  
 STATIONING STARTS AT 10+00 THE INTERSECTION OF 39TH AVE SE & COLLEGE WAY

**UTILITY LOCATION DISCLAIMER**  
 ALL LOCATIONS OF UTILITY SHOWN ARE APPROXIMATE. LOCATIONS OF ALL UTILITIES TO BE VERIFIED PRIOR TO CONSTRUCTION. CALL UTILITY UNDERGROUND LOCATION CENTER AT 1-800-424-5555

**PROPOSED PATH DISCLAIMERS**

1. PROPOSED PATHWAY MAY CHANGE AT TIME OF CONSTRUCTION DUE TO UTILITY LOCATIONS AND INSPECTOR REQUIREMENTS
2. UNKNOWN UTILITY DEPTH TO BE VERIFIED IN FIELD DURING TIME OF CONSTRUCTION WHEN TRENCHING

**DRAINAGE SYSTEM DISCLAIMER**  
 EXISTING DRAINAGE SYSTEM (GRATE INLET, DITCH, ETC.) SHALL BE PROTECTED AND FUNCTIONAL THROUGHOUT THE CONSTRUCTION PROJECT. IF ANY PARTS OF THE SYSTEM ARE IMPACTED BY CONSTRUCTION ACTIVITIES, THEY SHALL BE RESTORED TO THE ORIGINAL CONDITIONS.

**UTILITY NOTE**  
 WHEN CROSSING EXISTING SEWER, STORM MAIN, WATER, AND GAS UTILITIES, PROPOSED CONDUIT MUST MAINTAIN A MINIMUM OF 12" ABOVE AND 18" BELOW VERTICAL CLEARANCE (MEASURED FROM OUTSIDE EDGE OUTSIDE EDGE

WHEN PARALLEL TO GAS UTILITIES PROPOSED CONDUIT MUST MAINTAIN A MINIMUM OF 3' HORIZONTAL CLEARANCE. WHEN PARALLEL TO ALL OTHER UTILITIES PROPOSED CONDUIT MUST MAINTAIN A MINIMUM OF 5' HORIZONTAL CLEARANCE.

MATCHLINE SHEET 6

| REV | DATE | DESCRIPTION OF CHANGE |
|-----|------|-----------------------|
|     |      |                       |
|     |      |                       |
|     |      |                       |
|     |      |                       |
|     |      |                       |
|     |      |                       |
|     |      |                       |
|     |      |                       |
|     |      |                       |
|     |      |                       |

**CONSTRUCTION PLAN**

5 / 6

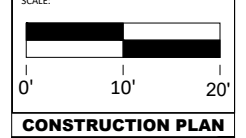



1601

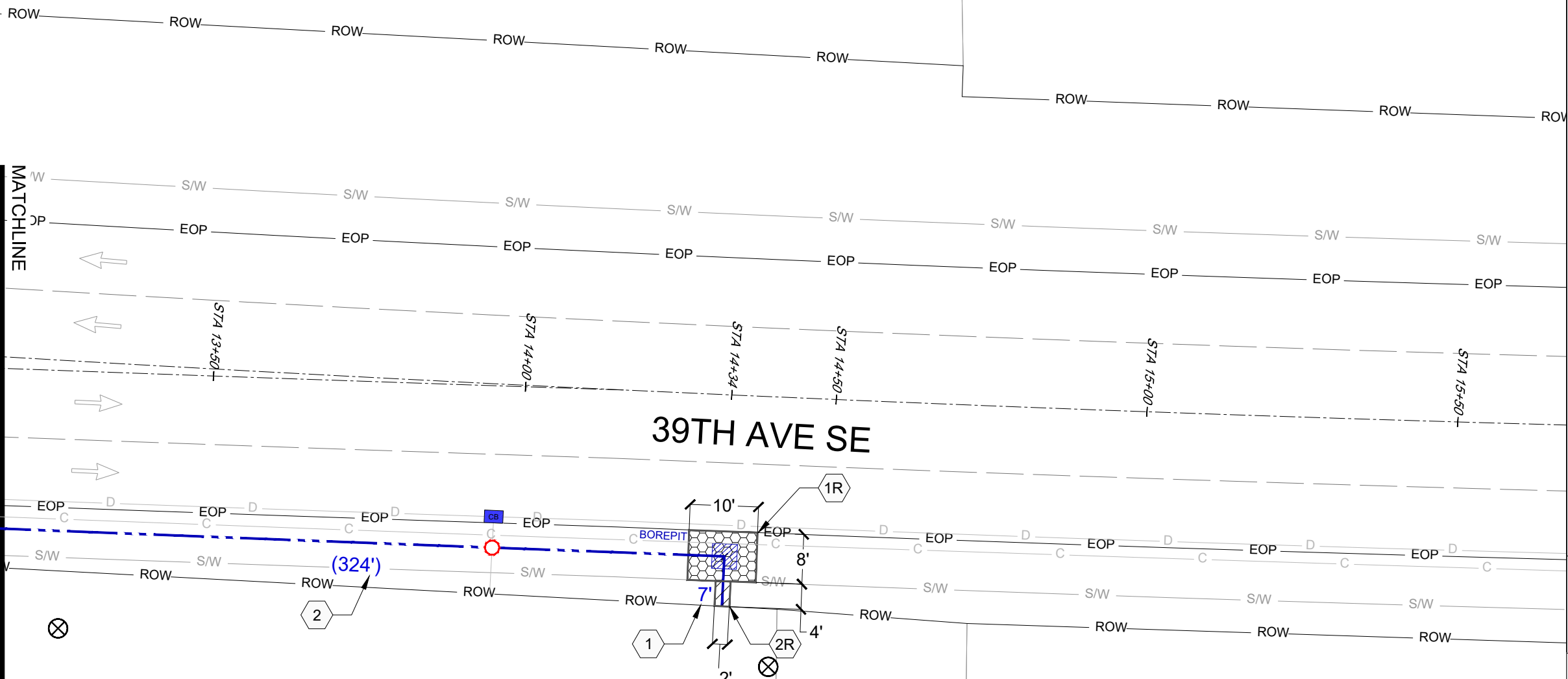

### 39TH AVE SE

MATCHLINE

SHEET 5

Sidewalk panel will be filled with a hard surface such as cold mix, or as required by the city inspector, at the end of each day so it remains a walkable surface

1500

1622

1702

City of Puyallup  
Development & Permitting Services  
ISSUED PERMIT

|             |              |
|-------------|--------------|
| Building    | Planning     |
| Engineering | Public Works |
| Fire        | Traffic      |

PRFUP20240165

#### CONSTRUCTION NOTES:

- 1 REMOVE EXISTING LANDSCAPE AS NEEDED & TRENCH (1) 2" CONDUIT PER DETAIL 2 ON SHEET 4. PULL (1) 24CT FIBER THROUGH.
- 2 BORE (1) 2" CONDUIT & PULL (1) 24CT FIBER THROUGH.

#### RESTORATION NOTES:

- 1R RESTORE 8'x10' CONCRETE SIDEWALK PANELS PER CITY OF PUYALLUP'S SPECIFICATIONS.
- 2R RESTORE LANDSCAPE PER CITY OF PUYALLUP'S SPECIFICATIONS.

|                 |  |
|-----------------|--|
| <b>LOCATION</b> | <b>POTHOLE DISCLAIMER</b><br>POTHOLING WILL BE PERFORMED IN SOFT SURFACES WHEN APPLICABLE TO REDUCE HARD SURFACE RESTORATION. PATCH POTHOLE LOCATIONS PER LOCAL JURISDICTION SPECIFICATIONS  |
|                 | <b>STATIONING START</b><br>STATIONING STARTS AT 10+00 THE INTERSECTION OF 39TH AVE SE & COLLEGE WAY  |
|                 | <b>UTILITY LOCATION DISCLAIMER</b><br>ALL LOCATIONS OF UTILITY SHOWN ARE APPROXIMATE. LOCATIONS OF ALL UTILITIES TO BE VERIFIED PRIOR TO CONSTRUCTION. CALL UTILITY UNDERGROUND LOCATION CENTER AT 1-800-424-5555  |
|                 | <b>PROPOSED PATH DISCLAIMERS</b><br>1. PROPOSED PATHWAY MAY CHANGE AT TIME OF CONSTRUCTION DUE TO UTILITY LOCATIONS AND INSPECTOR REQUIREMENTS<br>2. UNKNOWN UTILITY DEPTH TO BE VERIFIED IN FIELD DURING TIME OF CONSTRUCTION WHEN TRENCHING  |
|                 | <b>DRAINAGE SYSTEM DISCLAIMER</b><br>EXISTING DRAINAGE SYSTEM (GRATE INLET, DITCH, ETC.) SHALL BE PROTECTED AND FUNCTIONAL THROUGHOUT THE CONSTRUCTION PROJECT. IF ANY PARTS OF THE SYSTEM ARE IMPACTED BY CONSTRUCTION ACTIVITIES, THEY SHALL BE RESTORED TO THE ORIGINAL CONDITIONS. |
|                 | <b>UTILITY NOTE</b><br>WHEN CROSSING EXISTING SEWER, STORM MAIN, WATER, AND GAS UTILITIES, PROPOSED CONDUIT MUST MAINTAIN A MINIMUM OF 12" ABOVE AND 18" BELOW VERTICAL CLEARANCE (MEASURED FROM OUTSIDE EDGE OUTSIDE EDGE   |
|                 | WHEN PARALLEL TO GAS UTILITIES PROPOSED CONDUIT MUST MAINTAIN A MINIMUM OF 3' HORIZONTAL CLEARANCE. WHEN PARALLEL TO ALL OTHER UTILITIES PROPOSED CONDUIT MUST MAINTAIN A MINIMUM OF 5' HORIZONTAL CLEARANCE.  |

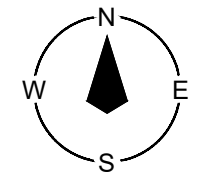

JB0001208704  
DISH - SESEA00394B  
1622 39TH AVE SE  
PUYALLUP, WA 98374  
**CALL BACKHAUL**

| REV. | DATE | DESCRIPTION OF CHANGE |
|------|------|-----------------------|
|      |      |                       |
|      |      |                       |
|      |      |                       |
|      |      |                       |
|      |      |                       |
|      |      |                       |
|      |      |                       |
|      |      |                       |
|      |      |                       |
|      |      |                       |
|      |      |                       |
|      |      |                       |
|      |      |                       |
|      |      |                       |
|      |      |                       |
|      |      |                       |

CODE: 24-250  
DATE: 1/25/2024  
PROJECT MANAGER: C. WHITE  
DRAWN BY: W. KENISTON

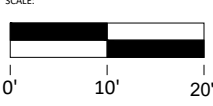

#### CONSTRUCTION PLAN