

PRFUP20240171

Job #: 106392096
 Date: 3/8/23
 Jurisdiction: PUYALLUP
 ROW Permit: Yes
 Est. Start Date: 2/26/24
 Est. Duration: 2 Days (16 Hours)

Service Address: 4002 10TH ST SE
 City: PUYALLUP
 Customer: BILL RILEY
 Customer Email: Peter De Graaf
 PM / Inspector: Bill@thebrcf.com
 Site Contact Email: 4002 10TH ST SE
 PUYALLUP
 BILL RILEY
 Phone: (253) 579-5076
 Phone: 253-686-0654
 Zip: 98374

Job Description

Project Scope: SOUTH BUILDING SCAT STUB 60' 2" PE 2" 10,000 EFV 2" POLYVALVE PLAT EXT 60' 2" PE SET 2" RISER AND 6 MM WITH A250'S, NORTH BUILDING SCAT STUB 60' 2" PE 2" 10,000 EFV 2" POLYVALVE PLAT EXT 60' 2" PE SET 2" RISER AND 6 MM WITH A250'S, CONTACT BILL RILEY 253.881.3046, PM PETE DE GRAAF 253.579.5076, **SITE IS ON SEWER**

Call Jason Little, City Inspector, at 253-244-0387 prior to scheduling any work to avoid construction conflicts



The applicant is responsible to notify the city of a job start 48 hours in advance using the CityView portal.

The permit and traffic control plans shall be posted at the job site and available to inspectors at all times.

** Public notification shall comply with PMC Chapter 11.05.110 **

New Construction:

Yes
 Construction Method
 Hole Hog
 Building Foundation Type
 Basement
 Septic System
 No

PLAT Map: 254.075

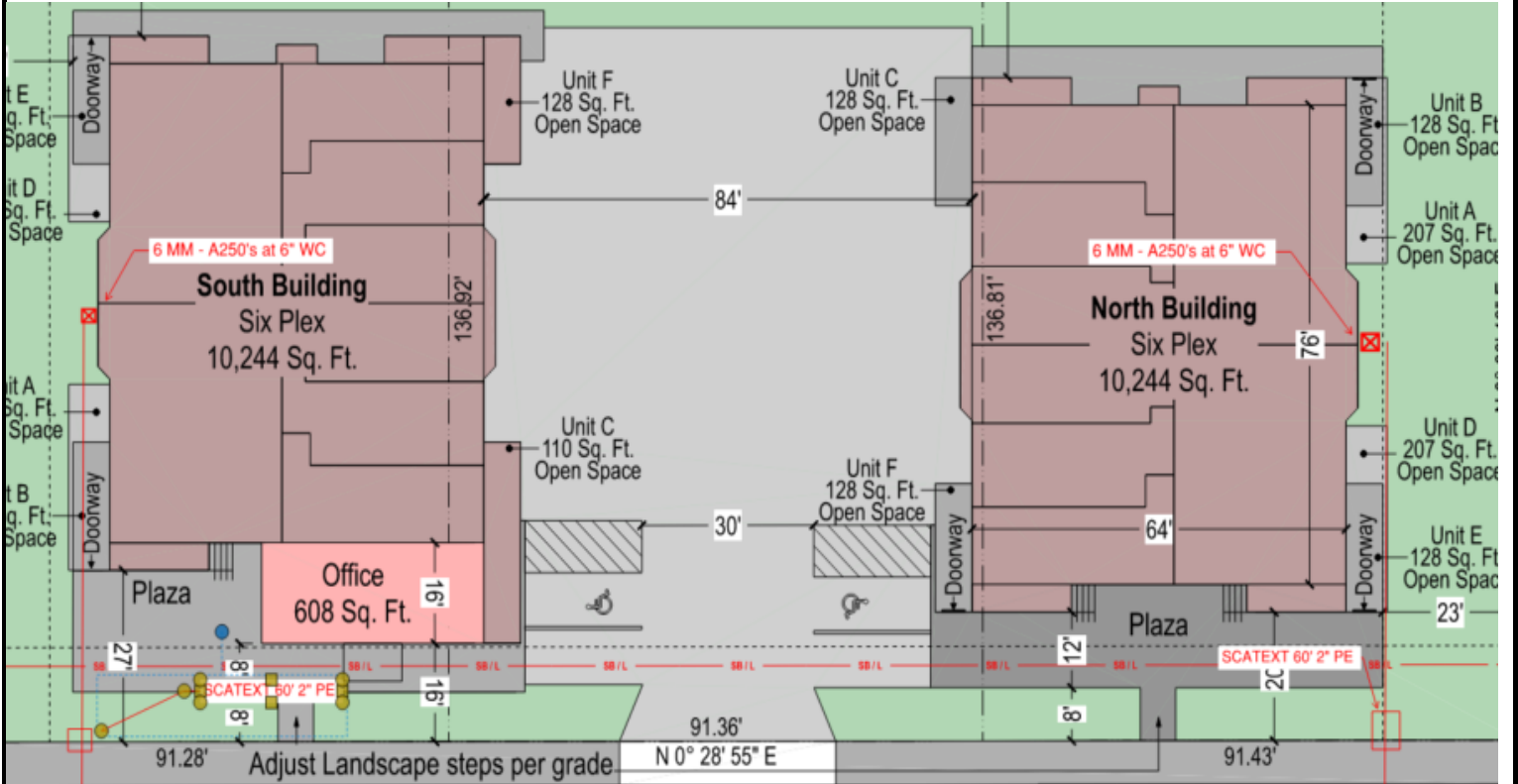

SCAT STUB 60' 2" PE

Street restoration at this location maybe a complete grind and overlay. Field inspector will make the decision prior to starting the restoration. See City Standard 01.01.20.

Any damage to the sidewalk, curb, gutter or wheelchair ramp will be restored to current ADA and City Standard

10th Street SE

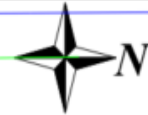

Site Overview
 1 in = 10 ft

ADA and City Standard				Work Location					Size of Cut		Surface Type	
29'	East	of CL	10TH ST SE	&	667'	South	of CL	39TH AVE SE	4 X 3 X 4	SW		
15'	West	of CL	10TH ST SE	&	667'	South	of CL	39TH AVE SE	4 X 3 X 4	A		
29'	East	of CL	10TH ST SE	&	822'	South	of CL	39TH AVE SE	4 X 3 X 4	SW		
15'	West	of CL	10TH ST SE	&	822'	South	of CL	39TH AVE SE	4 X 3 X 4	A		
Service Information				Street Information					Job Type			
Diameter:		2" PE		Flaggers #:		2		Arterial:		Yes	New Commercial Svc	
EFV:		2" - 10000 9998737		Police #:		0		TCP:		Yes	Tie-In Fitting	
Meter:					Speed Limit:		0		No Parks #:		10	EFF - Main 2" - 2" (DIA)
Meter Loc:		02 - OFL		Trolley Lines:		No		Mtr Hoods #:		0		9996711
Del Press:		6" W.C.		Traffic Signal:				Bus Stop:		No		LAK - Lakewood
Bollards:		2.5" #		4" #		ADA Ramps #:		0		Route #'s:		