

PERMIT PACKAGE



SIGN LEGEND

A = Wall Sign: Page 2

APPROVED PLAN
CITY OF PUYALLUP
PLANNING DIVISION

APPROVED BY: ARamirez

DATE: 02/05/2024

CASE NO.: PRSG20231517

CONDITIONS:

City of Puyallup Development & Permitting Services ISSUED PERMIT	
Building	Planning
Engineering	Public Works
Fire	Traffic

City of Puyallup
Building
REVIEWED
FOR
COMPLIANCE

BSnowden
02/06/2024
8:36:47 AM



SITE PLAN

PRSG20231517

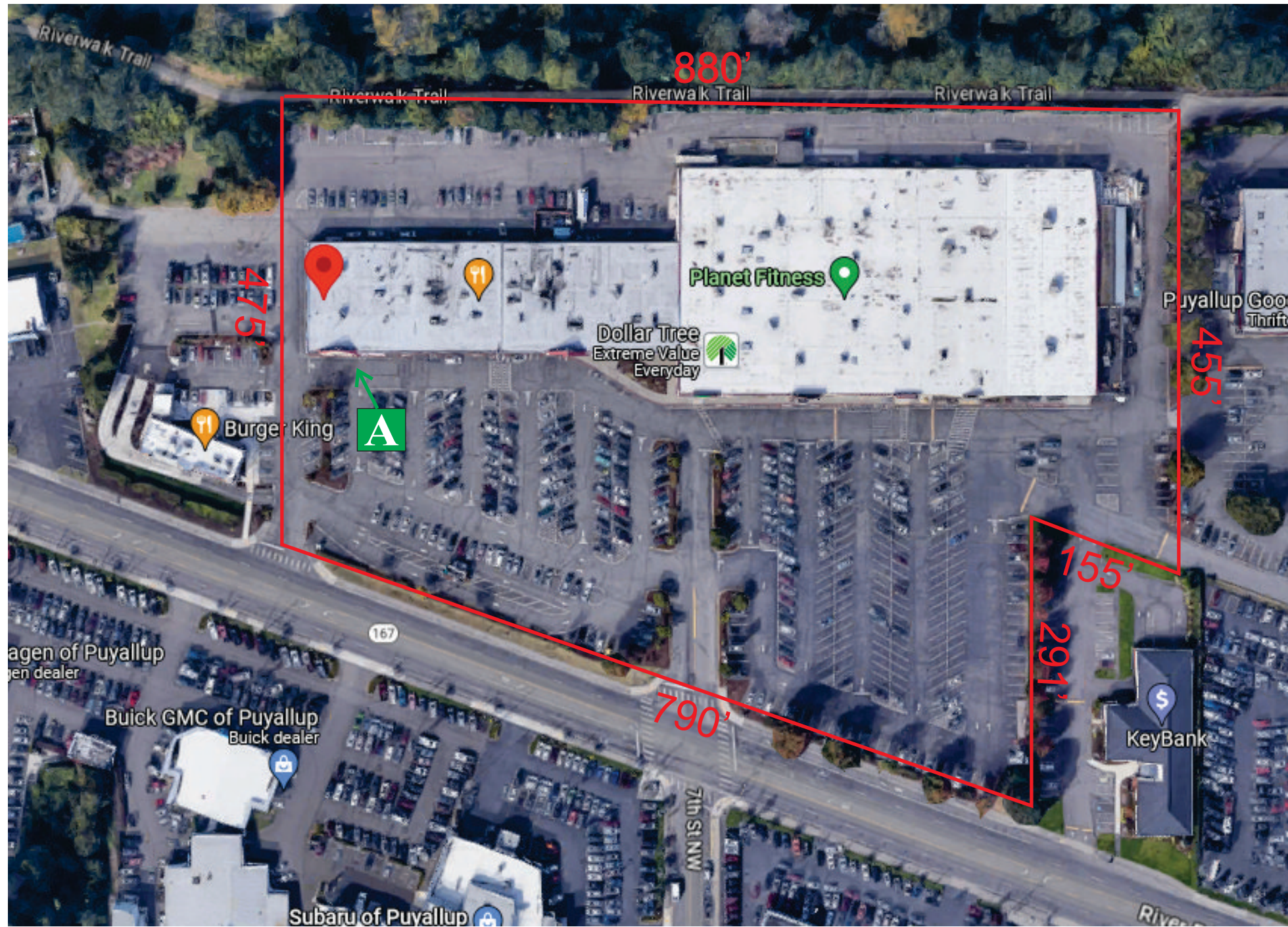

Approval of submitted plans is not an approval of omissions or oversights by this office or non compliance with any applicable regulations of local government. The contractor is responsible for making sure that the building complies with all applicable codes and regulations of the local government.

The approved construction plans, documents, and all engineering must be posted on the job at all inspections in a visible and readily accessible location.

Full sized legible color plans are required to be provided by the permittee on site for inspection.

PHYSICAL & MAILING ADDRESS:

325 Burnett Ave N
Renton, WA 98057

OFFICE: 425-917-2109

FAX: 425-917-2109

GC LICENSE: INSIGSR819L8

ELEC LICENSE: INSIGSR813QA

CUSTOMER:

Enterprise Rent-a-Car



REV 3

PAGE: 1 OF 4

PROJECT ADDRESS:

733 River Rd
Puyallup, WA 98371

DATE: 1/31/2024

CONTACT: Jack Rosenstrom

Jack@insigniasign.com

PARCEL#: 0420214051

JOB#:23-9608

ZONE: RMX

This is an original design and drawing created for the exclusive use of the customer. Until transfer by sale, all rights are reserved and it is only to be used by customer in connection with this project. It is not to be reproduced in any manner without the express written approval of Insignia Sign & Re-Imaging. Construction or permitting conditions may cause a change in dimensions or specifications. Due to the printing process, colors may vary.

PRSG20231517

EXISTING



BUILDING FRONT ELEVATION SQFT = 1,170

SCOPE OF WORK

- * **INSTALL NEW ENTERPRISE SIGN CABINET 3'X15'**
ATTACHMENT DETAIL NEXT PAGE
- * **Wire LED illuminated cabinet to existing electrical circuit:**

- * **Total Sign Square Footage = 45 sqft**
- * **Total Sign Height = 15' (no change)**
- * **Total Sign Setback From Property Line = N/A**

PROPOSED



Separate Electrical Permit is required with the Washington State Department of Labor & Industries.
<https://lni.wa.gov/licensing-permits/electrical/electrical-permits-fees-and-inspections>
or call for Licensing Information: 1-800-647-0982

PHYSICAL & MAILING ADDRESS:

325 Burnett Ave N
Renton, WA 98057

OFFICE: 425-917-2109

FAX: 425-917-2109

GC LICENSE: INSIGSR819L8

ELEC LICENSE: INSIGSR813QA

CUSTOMER:

Enterprise Rent-a-Car

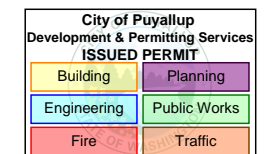

PAGE: 2 OF 4

PROJECT ADDRESS:

733 River Rd
Puyallup, WA 98371

DATE: 1/31/2024

CONTACT: Jack Rosenstrom
Jack@insigniasign.com

PARCEL#: 0420214051

JOB#: 23-9608

ZONE: RMX

This is an original design and drawing created for the exclusive use of the customer. Until transfer by sale, all rights are reserved and it is only to be used by customer in connection with this project. It is not to be reproduced in any manner without the express written approval of Insignia Sign & Re-Imaging. Construction or permitting conditions may cause a change in dimensions or specifications. Due to the printing process, colors may vary.



Sign Cabinet



PHYSICAL & MAILING ADDRESS:

325 Burnett Ave N
Renton, WA 98057

OFFICE: 425-917-2109

FAX: 425-917-2109

GC LICENSE: INSIGSR819L8

ELEC LICENSE: INSIGSR813QA

CUSTOMER:

Enterprise Rent-a-Car

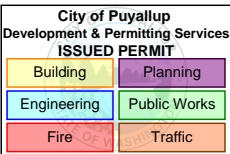

PAGE: 3 OF 4

PROJECT ADDRESS:

733 River Rd
Puyallup, WA 98371

DATE: 1/31/2024

CONTACT: Jack Rosenstrom

Jack@insigniasign.com

PARCEL#: 0420214051

JOB#:23-9608

ZONE: RMX

This is an original design and drawing created for the exclusive use of the customer. Until transfer by sale, all rights are reserved and it is only to be used by customer in connection with this project. It is not to be reproduced in any manner without the express written approval of Insignia Sign & Re-Imaging. Construction or permitting conditions may cause a change in dimensions or specifications. Due to the printing process, colors may vary.

PRSG20231517

REQUIRED INFO: METHOD OF SERVICE IS A HINGED FACE , 120V, & ELECTRICAL RUN LOCATION IS THROUGH THE BACK OF THE SIGN

1" ALUMINUM FRAME STUDS WILL BE ANCHOR POINTS FOR SCREWS AND BOLTS

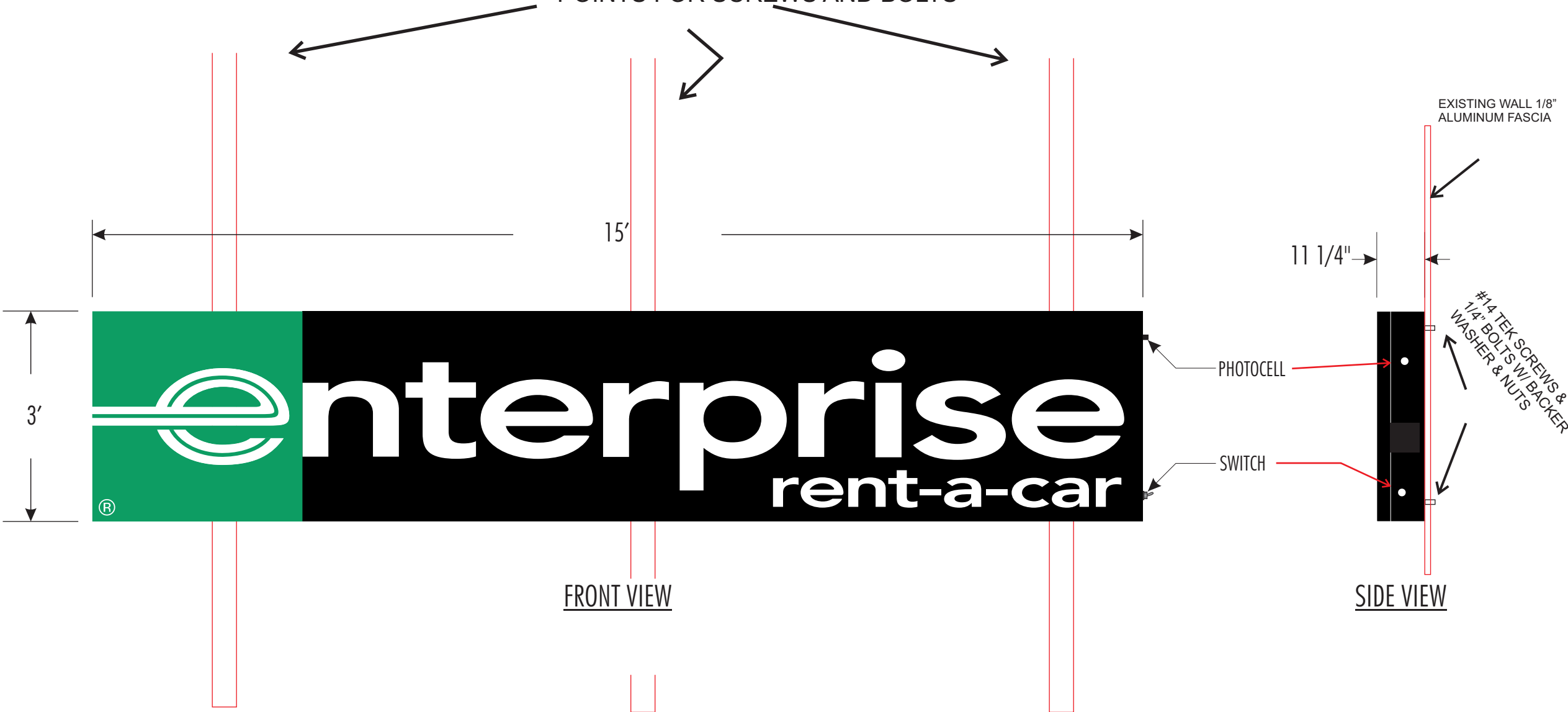

FRONT VIEW

SIDE VIEW

SIGN WEIGHT 392 LBS

METHOD OF ATTACHMENT: (10) #14 TEK SCREWS & (4) 1/4" BOLTS W/ BACKER WASHER & NUT

Anchors must be corrosion resistant.

PHYSICAL & MAILING ADDRESS:

325 Burnett Ave N
Renton, WA 98057

OFFICE: 425-917-2109

FAX: 425-917-2109

GC LICENSE: INSIGSR819L8

ELEC LICENSE: INSIGSR813QA

CUSTOMER:

Enterprise Rent-a-Car

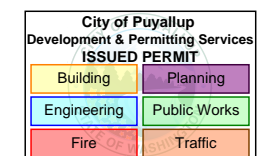

PAGE: 3 OF 4

PROJECT ADDRESS:

733 River Rd
Puyallup, WA 98371

DATE: 1/31/2024

CONTACT: Jack Rosenstrom



Jack@insigniasign.com

PARCEL#: 0420214051

JOB#: 23-9608

ZONE: RMX

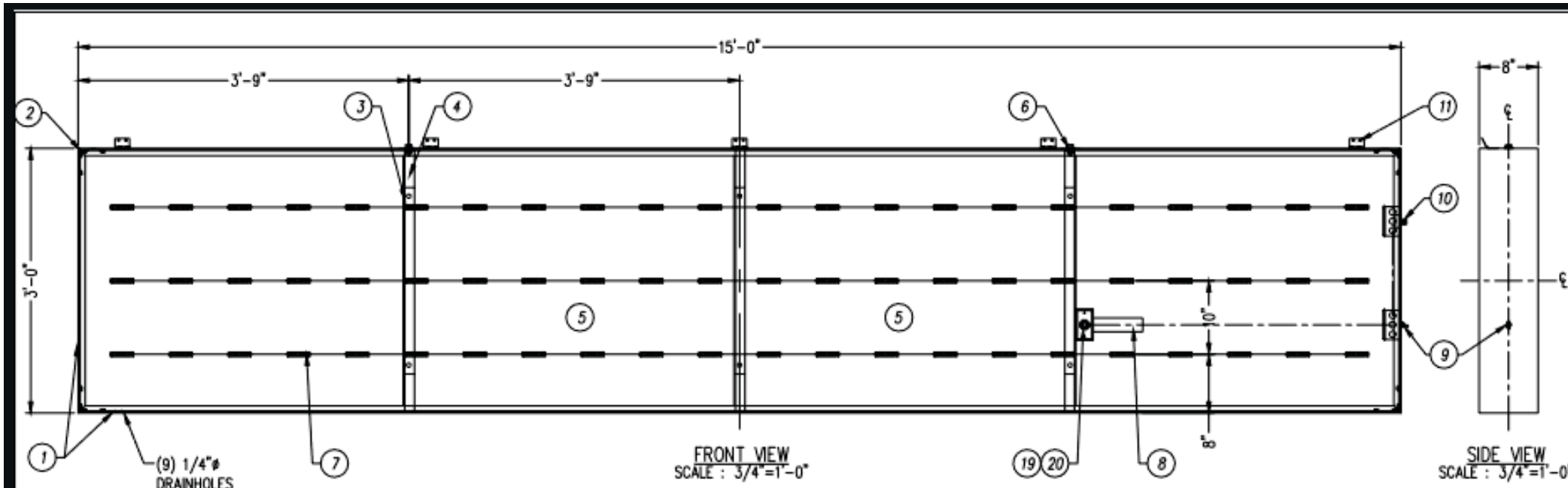
This is an original design and drawing created for the exclusive use of the customer. Until transfer by sale, all rights are reserved and it is only to be used by customer in connection with this project. It is not to be reproduced in any manner without the express written approval of Insignia Sign & Re-Imaging. Construction or permitting conditions may cause a change in dimensions or specifications. Due to the printing process, colors may vary.





P.O. Box 549 - Maywood CA 90270
800 423-4283 - 323 771-2098 - Fax 323 560-7143
Website: www.signsource.com

RV DESCRIPTION: INITIAL DRAWING RELEASE
DATE: 8/25/23
BY: JNV

THIS SIGN IS INTENDED TO BE INSTALLED IN ACCORDANCE WITH THE REQUIREMENTS OF ARTICLE 600 OF THE NATIONAL ELECTRIC CODE AND/OR OTHER APPLICABLE LOCAL CODES. THIS INCLUDES PROPER GROUNDING AND BONDING OF THE SIGN.

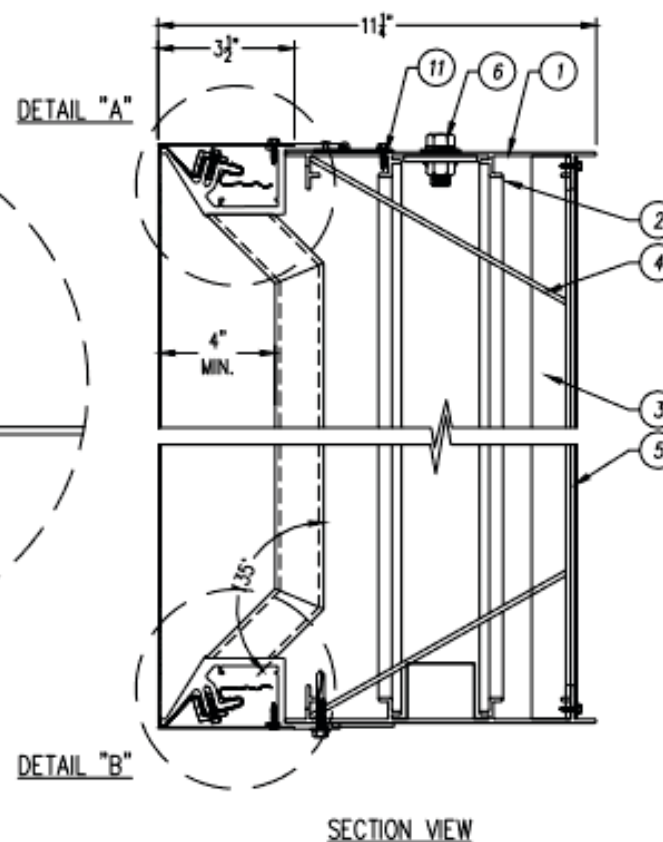
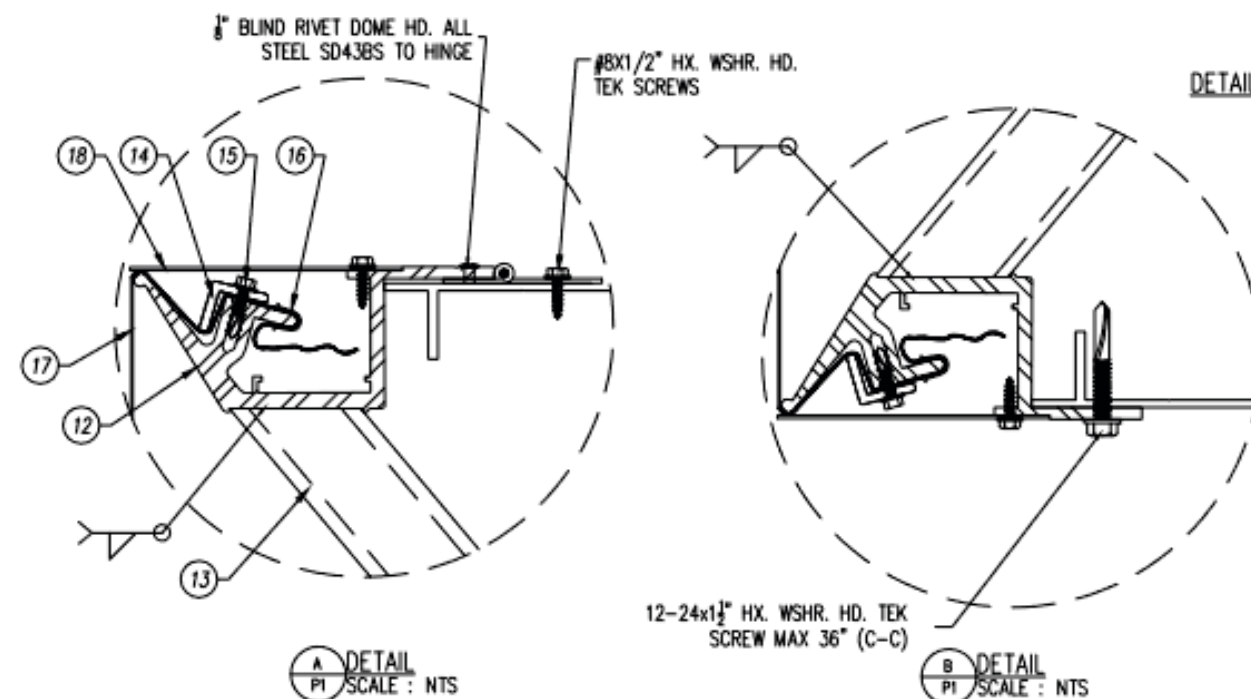
PRSG20231517



PARTS LIST			
NO.	PART #	DESCRIPTION	QTY
1	DEXT009F8	8" ALUM. EXTRUS. FRAME SECT.	4
2	OMF02F	3.5" X 3.5" X 1.9255" NEW EXTR. CORNER KEY	8
3	DEXT000420	1 1/2" X 1 3/16" ALUM. ANGLE @ 35 3/4"	3
4	DEXT000605	3/16" X 2" ALUM. FLAT BAR @ 8"	6
5	BRANDSHIMMINT	51 X 110 SHELL WHITE AX	4
6	OMF016	1 7/8" X 3 1/2" - 1/2" LIFT PLATE	2
7	BRANDSHIMMINT	GE SINGLE Sided POWER STRIP 7100K	66
8	OCGPS24100	GE 24V-100 WATT LED POWER SUPPLY	1
9	OSW000002	20A RUBBER BOOTED TOGGLE SWITCH	1
10	PHOTOCELL	INTERMATIC PHOTO CONTROL K4021C	1
11	OHM000202	STANDARD ALUMINUM HINGE	5
12	DEXT000629	ZIP CLIP BLEED FACE TENSION FRAME	4
13	DEXT000210	9.250" X 1.250" X 1.25" SQ. TUBE @ 33"	3
14	OMF084	5/8" X 7/8" ALUM. ZIP-CLIP EXT. @ 24"	20
15	OSF0000062	M14 X 3/4" HEX WASHER HEAD SCREW	64
16	DEXT000716	WINNEMAN CLIPS FOR ZIP CLIP FRAME	108
17	WINNEMAN	28" X 164" 3M PANAGRAPHS IN	1
18	OSASH000026	1.063" ALUMINUM COVER - 3 1/2" X 4"	10
19	OCF000017	1 1/2" X 2 1/8" X 4" HANDY BOX	3
20	OCF000100	2" X 4" BLANK HANDY BOX COVER	3

Voltage: 120
Circuit: [1] ONE
Current: 1.1 AMPS
Drawn By: JNV
Date: 8/25/23
Checked By:

Description: 3'-0" X 15'-0" LED ILLUMINATED SINGLE FACE WALL SIGN w/OVERLAMINATE

Sign Size: 45.0 SQ FT
Design Load: 30 PSF
Client: ENTERPRISE
Page: 1 OF 1

Part Number: EE0315A01LAM
Drawing No.: EE0315A01LAM
Rev: B

This document reflects trade secrets and confidential business information, and may not be copied, published, or disseminated in any manner without the prior express written approval of Signsource. All rights reserved, including patent, trademark and copyright.

Welding to be done by an individual or fabricator who is WABO certified or approved by the Building Official to perform the work. All welds must be inspected and approved by a WABO certified special inspector.