

City of Puyallup Development & Permitting Services ISSUED PERMIT	
Building	Planning
Engineering	Public Works
Fire	Traffic

PRCTI20230304

Revision for addition of mechanical equipment.

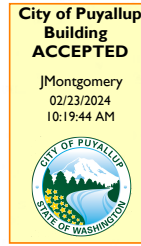

LEDGIBLE COLOR PLANS ARE REQUIRED TO BE PROVIDED BY THE PERMITTEE ON SITE FOR ALL INSPECTIONS



Parcel # 7845000080
 Address: 1102 East Main, Puyallup, WA 98372
 Owner: John Hopkins
 Contractor: Sunrise Energy Systems

MECHANICAL PLAN

Scope of Work:
 Installation of a Mitsubishi Multi Zone Mini Split Heat Pump

Outdoor Unit Model # MXZ4C36NA3
 Unit Weight 139# Unit Placed on Roof Top
 Sound Rating 56 db.

Indoor Units:
 Wall Mount: Model # MSZGS12NA
 Wall Mount: Model # MSZGS09NA
 Wall Mount: Model # MSZGS09NA
 Wall Mount: Model # MSZGS09NA

Provide complete manufactures specifications on site for all equipment for installation and inspections. Include mounts and hangers instructions.

PRCTI20230304

John Hopkins

Parcel#
7845000080

Site Address:
1102 E Main, Puyallup
98372

City of Puyallup
Development & Permitting Services
ISSUED PERMIT

Building	Planning
Engineering	Public Works
Fire	Traffic



Site Plan Template
City of Puyallup Development Center
333 S Meridian, Puyallup, WA 98371; 253-864-4165

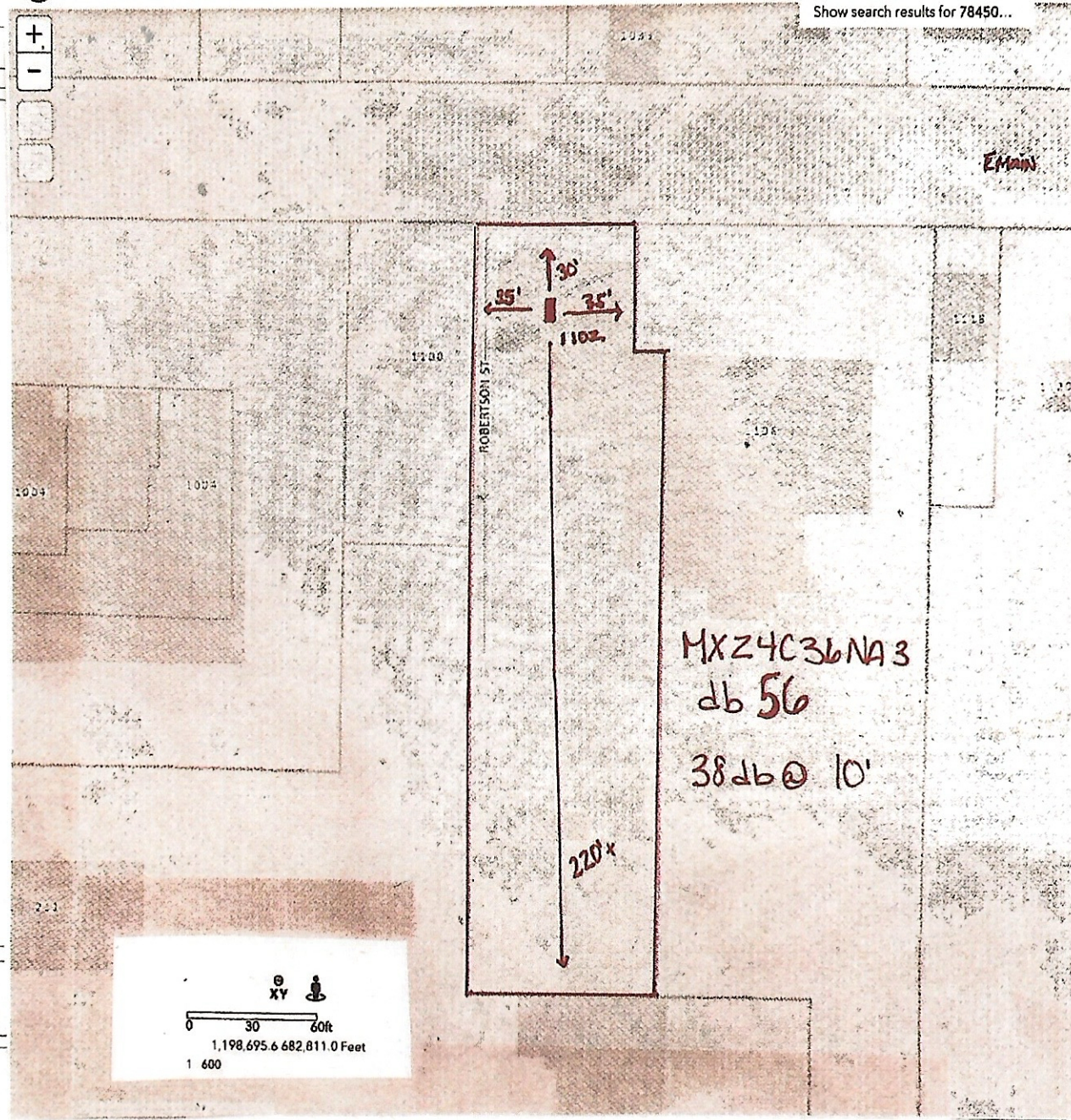

PRCTI20230304

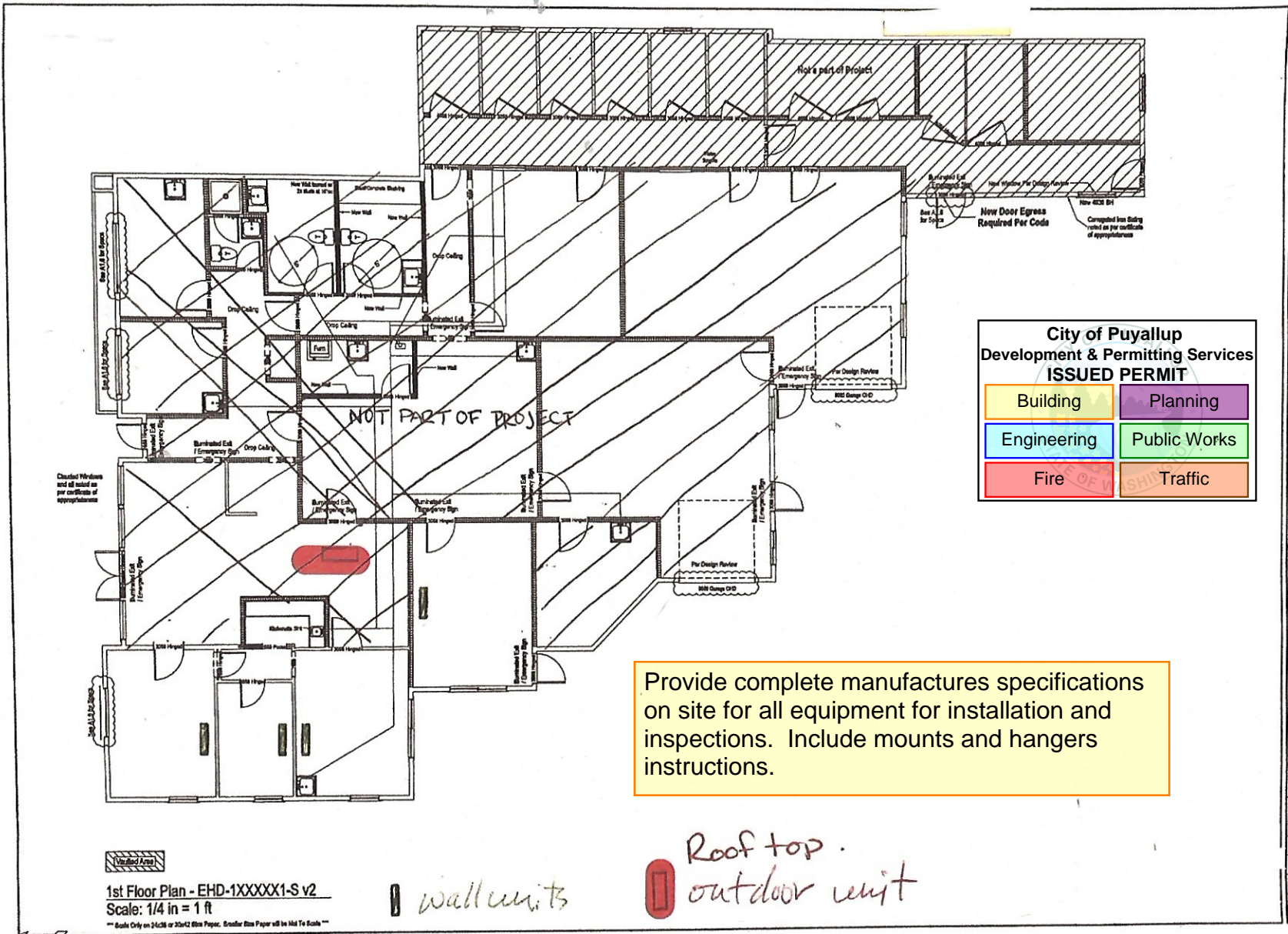

- Mechanical Plan -

ELEVATION
 Elevation Home Designs LLC
 2102 E Main #105 Puyallup WA 98372
 PH: 866.857.4371 | elevationhd.com

John Hopkins
 1152 E Main Ave
 Puyallup WA 98372
 Permit # - 234000000

Building Floor Plan
 Elevation Home Design
 Job #: Project Number