

POLE TABLE (NEW)					
Site #	Pole Data				
	Grid #	Height	Class	Year	Remarks / Location Ref.
P01	567800-155460	50	1		
P07	567488-155438	50	1		
P08	567502-155484	45	1		

SITE #	POLE DATA					TEMP TRANSFERS			ST. LIGHT TRANSFERS			
	GRID #	HEIGHT	CLASS	YEAR	TOPPED	RMVD	TEL	TV	FIBER	TRAN	RMVD	ID NUMBER
P01	567800-155460	45	2	1968	<input type="checkbox"/>	<input type="checkbox"/>	<input type="checkbox"/>	<input type="checkbox"/>	<input type="checkbox"/>	<input type="checkbox"/>	<input type="checkbox"/>	SLAP4760
P07	567488-155438	45	1	1962	<input type="checkbox"/>	<input type="checkbox"/>	<input type="checkbox"/>	<input type="checkbox"/>	<input type="checkbox"/>	<input type="checkbox"/>	<input type="checkbox"/>	N/A
P08	567502-155484	40	5	1971	<input type="checkbox"/>	<input type="checkbox"/>	<input type="checkbox"/>	<input type="checkbox"/>	<input type="checkbox"/>	<input type="checkbox"/>	<input type="checkbox"/>	N/A

- ### POWER GENERAL NOTES
- All materials to be installed in accordance with Puget Sound Energy's (PSE) standards. Any deviation from this work sketch must be AUTHORIZED by Potelco's Project Manager and NOTED on the Foreman's Copy.
 - All switching arrangements and/or outage arrangements are to be made with the Project Manager at least three (3) working days in advance.
 - Contact the Utilities Underground Location Center (1-800-424-5555) at least 48 hours prior to commencing work to get the underground facilities located.
 - All work is to be done in accordance with local municipal and county permit requirements as applicable.
 - Inclement weather conditions may cause delays in construction times and dates.

EROSION & SEDIMENT CONTROL REQUIREMENTS
EROSION & SEDIMENT CONTROL SHALL BE PER PSE STANDARD PRACTICE 0150.3200 TECHNIQUES FOR TEMPORARY EROSION & SEDIMENT CONTROL & ANY ADDITIONAL LOCAL JURISDICTION REQUIREMENTS (LOCAL JURISDICTIONS MAY HAVE ADDITIONAL REQUIREMENTS INCLUDING NOTES DETAILING WHERE EROSION OR SEDIMENT CONTROL STRUCTURES ARE TO BE INSTALLED, CROSS SECTION DETAILS OF THE TYPICAL EROSION STRUCTURES, & SPECIAL REQUIREMENTS FOR WORK IN SENSITIVE AREAS.)

All proposed franchise utilities shall be located within a recorded utility easement or in the public right-of-way as determined by the City of Puyallup. The City of Puyallup does not authorize or permit utility work on private property.

Where a curb exists, the lateral offset of all vertical obstructions shall be a minimum of 1.5' from the face of the curb to the face of the vertical obstruction and a minimum of 3' at intersections. Where no curb exists, the lateral offset of all vertical obstructions shall be a minimum of 4' measured from the edge of pavement to the face of the obstruction.

Scope of restoration shall be at the discretion of the City Inspector.

Anchored guy wire shall be installed or retrofit with a minimum 7-feet of overhead sidewalk clearance. The guy-wire shall not obstruct access to any property or to a public or private utility facility. The guy wire shall be anchored in the public right-of-way or within a private utility easement.

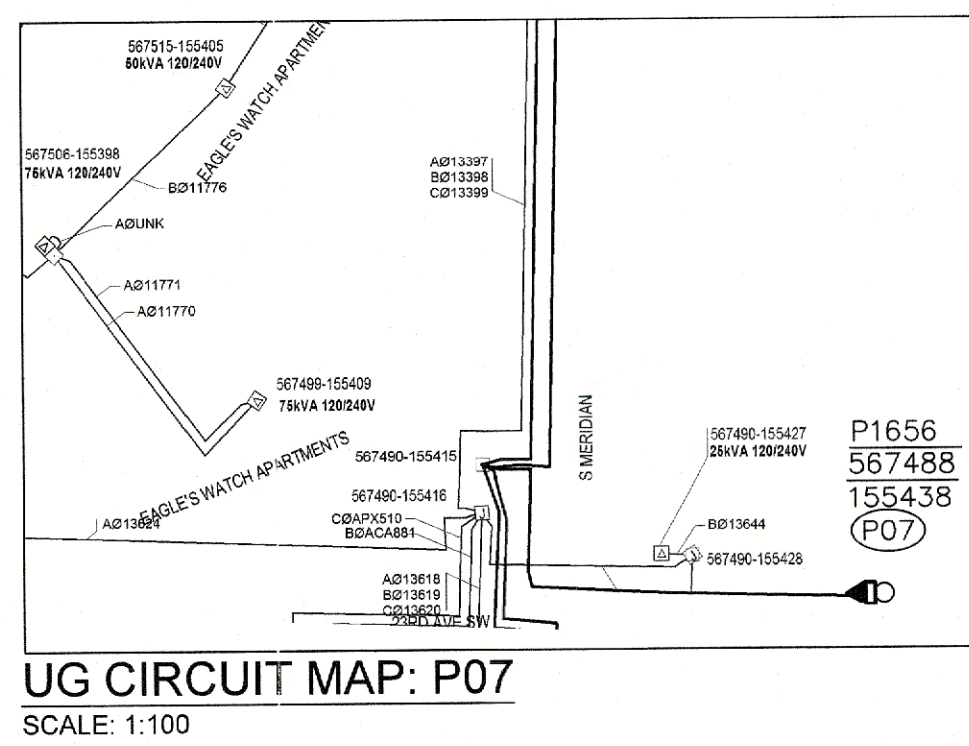
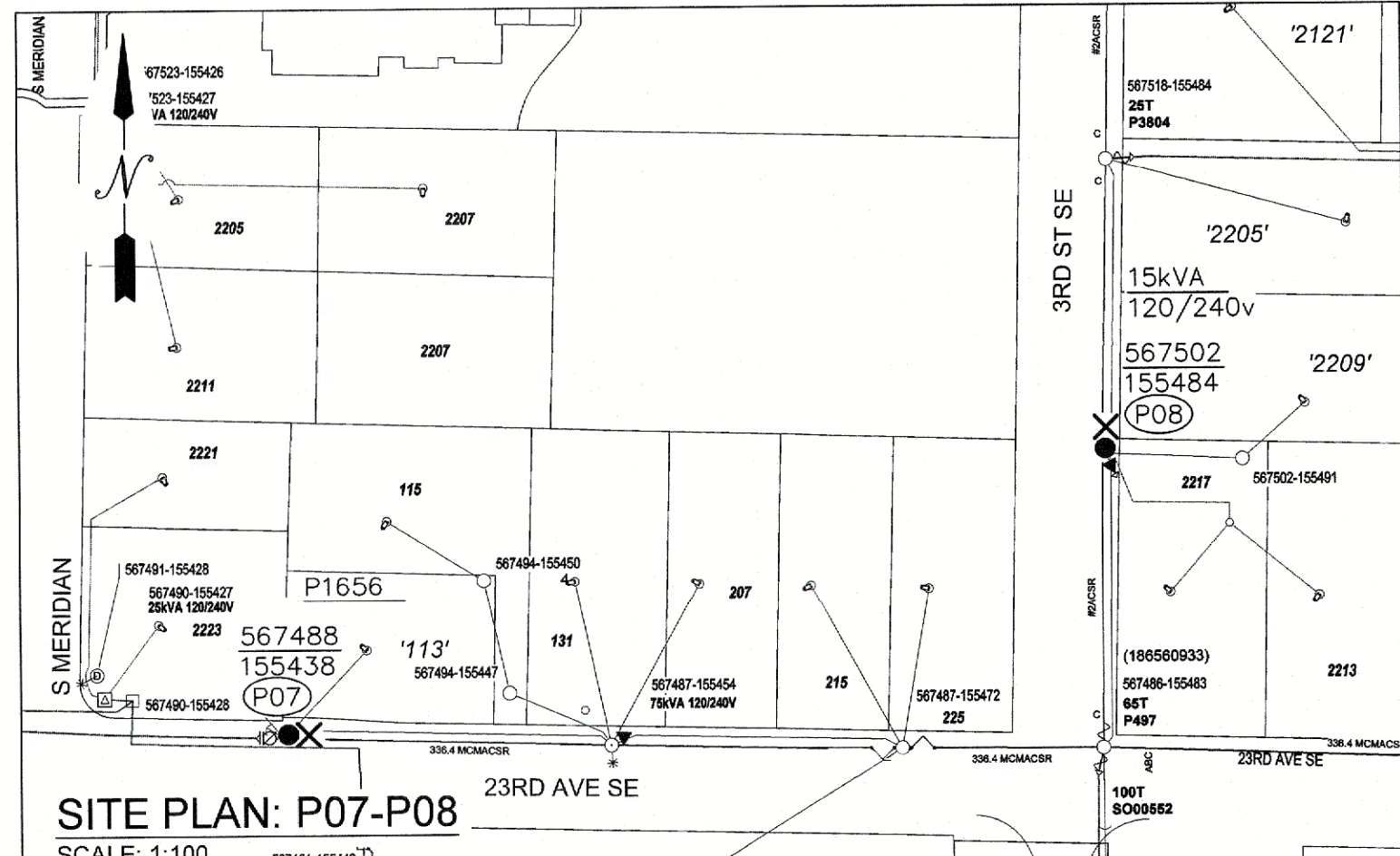
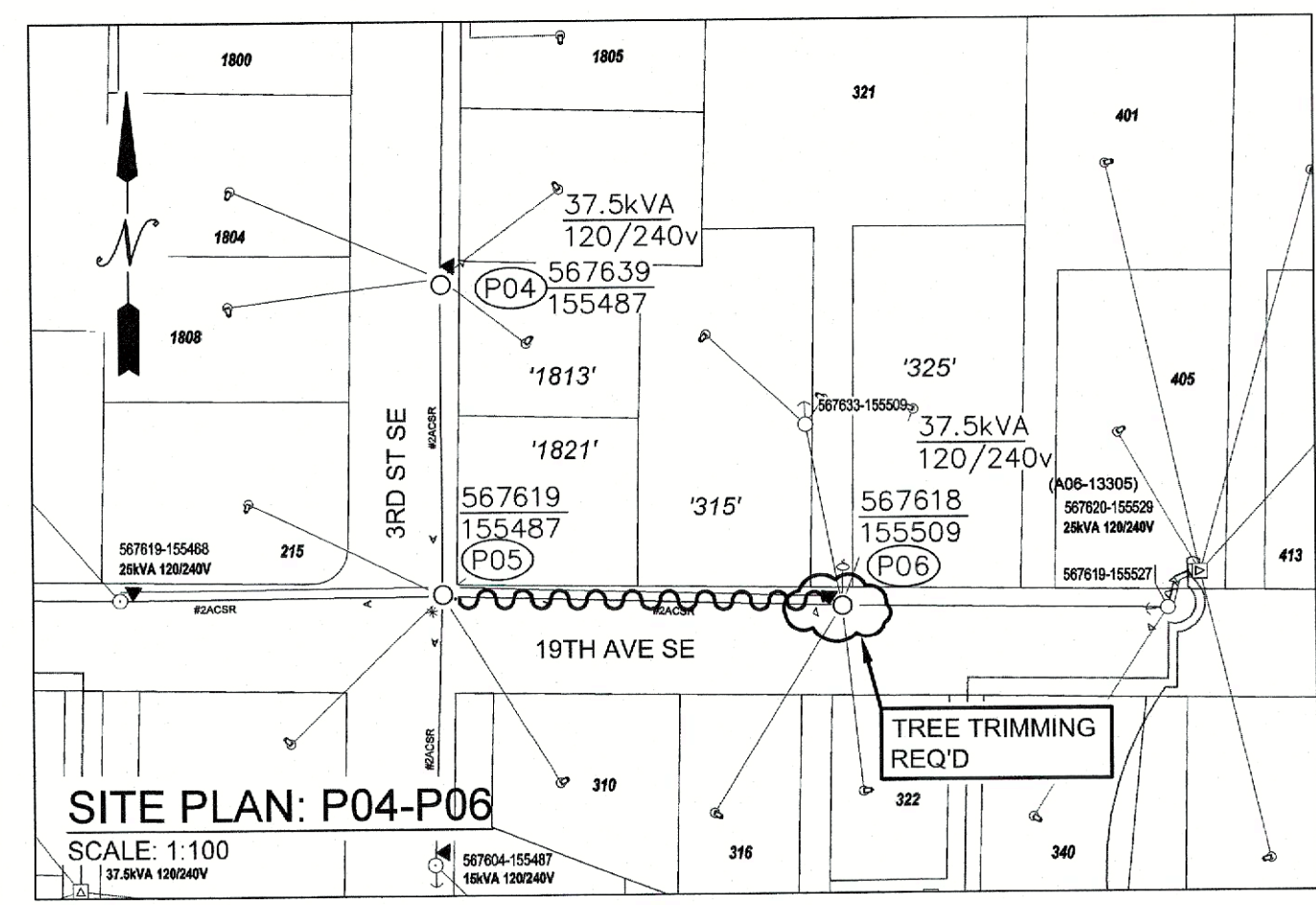

SITE SPECIFIC NOTES

- P01 (567800-155460) CREW TO CHARGE TIME TO 78502108**
- REPLACE EXIST 45' CL2 POLE
 - INST 50' CL1 POLE (6010.1000 PD501)
 - INST 1Ø DBL DE (6031.1040 DE2115)
 - EXTEND #2ACSR PRIMARY IF NECESSARY ()
 - EXTEND #2ACSR NEUTRAL IF NECESSARY ()
 - INST 1Ø TAP (6031.5100 LAT112) W/ LB C/O FUSED AT 25T(3412400)
 - EXTEND #2ACSR PRIMARY IF NECESSARY ()
 - EXTEND #2ACSR NEUTRAL IF NECESSARY ()
 - INST EXIST SW# P6310
 - TRANSFER EXIST OH SEC. SPLICE AND EXTEND IF NECESSARY ()
 - TRANSFER EXIST S/L (SLAP4760)
 - INST 3/8" PRI DOWN GUY (6013.0100 GYD3SA) ATTACH TO EXIST ANCHOR
 - INST 3/8" NEUT DOWN GUY (6013.0100 GYD3SAN) ATTACH TO EXIST ANCHOR
 - TOP POLE TO COMMS

- P07 (567488-155438) CREW TO CHARGE TIME TO 78502108**
- REPLACE EXIST 45' CL1 POLE
 - INST 50' CL1 POLE (6010.1000 PD501)
 - INST 3Ø DE (6033.1042 DE3315) EAST
 - INST 3Ø FEEDER TERM (6043.1020 TSU3G15)
 - REPLACE EXIST 6" RISER (6042.1000 RIS6CSS) ON S/O BKTS APPROX. 40' () UP POLE
 - REPUILL 750 UG PRI APPROX. 300' () FROM EXIST VAULT THROUGH RISER
 - TRANSFER EXIST G/OP SWITCH, EXTEND CONTROL ARM IF NECESSARY
 - INST EXIST SW# P1656
 - TRANSFER EXIST OH SEC. SPLICE AND EXTEND IF NECESSARY ()
 - INST 7/16" PRI DOWN GUY (6013.0100 GYD7SA) ATTACH TO EXIST ANCHOR
 - INST 7/16" NEUT DOWN GUY (6013.0100 GYD7SAN) ATTACH TO EXIST ANCHOR
 - TOP POLE TO COMMS

- P08 (567502-155484) CREW TO CHARGE TIME TO 78502108**
- REPLACE EXIST 40' CL5 POLE
 - INST 45' CL1 POLE (6010.1000 PD451)
 - INST 1Ø PTP (6031.1010 TAN112)
 - TRANSFER EXIST 15kVA 120/240v XF W/ LB C/O FUSED AT 6T(3412100)
 - REPLACE EXIST 3" RISER (6042.1000 RIS3CSS) ON S/O BKTS APPROX. 40' () UP POLE
 - REPUILL 400 UG TYP APPROX. 150' () FROM EXIST HH THROUGH RISER
 - TRANSFER EXIST OH SEC. SPLICE AND EXTEND IF NECESSARY ()
 - RE-TENSION EXIST OH SEC APPROX. 170' TO P09
 - CREW TO MAINTAIN 30' MID SPAN CLEARANCE
 - TRANSFER EXIST AMI UNIT
 - TOP POLE TO COMMS

- P09 (567518-155484) CREW TO CHARGE TIME TO 78502108**
- REMOVED FROM SCOPE

- P02 (567739-155725) CREW TO CHARGE TIME TO 78502108**
- REMOVE EXIST 3 SPOOL RACK
 - INST RC
 - RAISE EXIST OH SEC TO NEUT HEIGHT
 - CREW TO MAINTAIN SAFETY SPACE CLEARANCES

- P03 (567738-155756) CREW TO CHARGE TIME TO 78502108**
- REMOVE EXIST 3 SPOOL RACK
 - INST RC
 - RAISE EXIST OH SEC TO NEUT HEIGHT
 - CREW TO MAINTAIN SAFETY SPACE CLEARANCES

- P04 (567639-155487) CREW TO CHARGE TIME TO 78502108**
- REMOVE EXIST 3 SPOOL RACK
 - INST RC
 - CREW TO MAINTAIN SAFETY SPACE CLEARANCES

- P05 (567619-155487) CREW TO CHARGE TIME TO 78502108**
- WRECK OUT EXIST OWS APPROX. 220' () TO P06
 - REMOVE EXIST 3 SPOOL RACK
 - INST RC
 - CREW TO MAINTAIN SAFETY SPACE CLEARANCES
 - INST 37.5kVA 120/240v XF (6025.1000 TRFPXF)
 - RECONNECT EXIST OH SVCS. SPLICE AND EXTEND IF NECESSARY ()

- P06 (567618-155509) TREE TRIMMING REQ'D/ CREW TO CHARGE TIME TO 78502108**
- REMOVE EXIST 3 SPOOL RACK
 - INST RC
 - CREW TO MAINTAIN SAFETY SPACE CLEARANCES
 - RECONNECT OH SEC. SPLICE AND EXTEND IF NECESSARY

TRANSFORMER INSTALLATION (OH)	TRANSFORMER TRANSFER
Installed at site: P05	New pole at site: P08
Grid Number: 567619-155487	Grid Number: 567502-155484
kVA Rating: 37.5kVA 120/240v	kVA Rating: 15kVA 120/240v
Material ID#:	
Foreman to redline the following information	Foreman to redline the following information
Company ID#:	Company ID#:
Primary phase connected to:	Primary phase connected to:
Tested Secondary Voltage:	Tested Secondary Voltage:

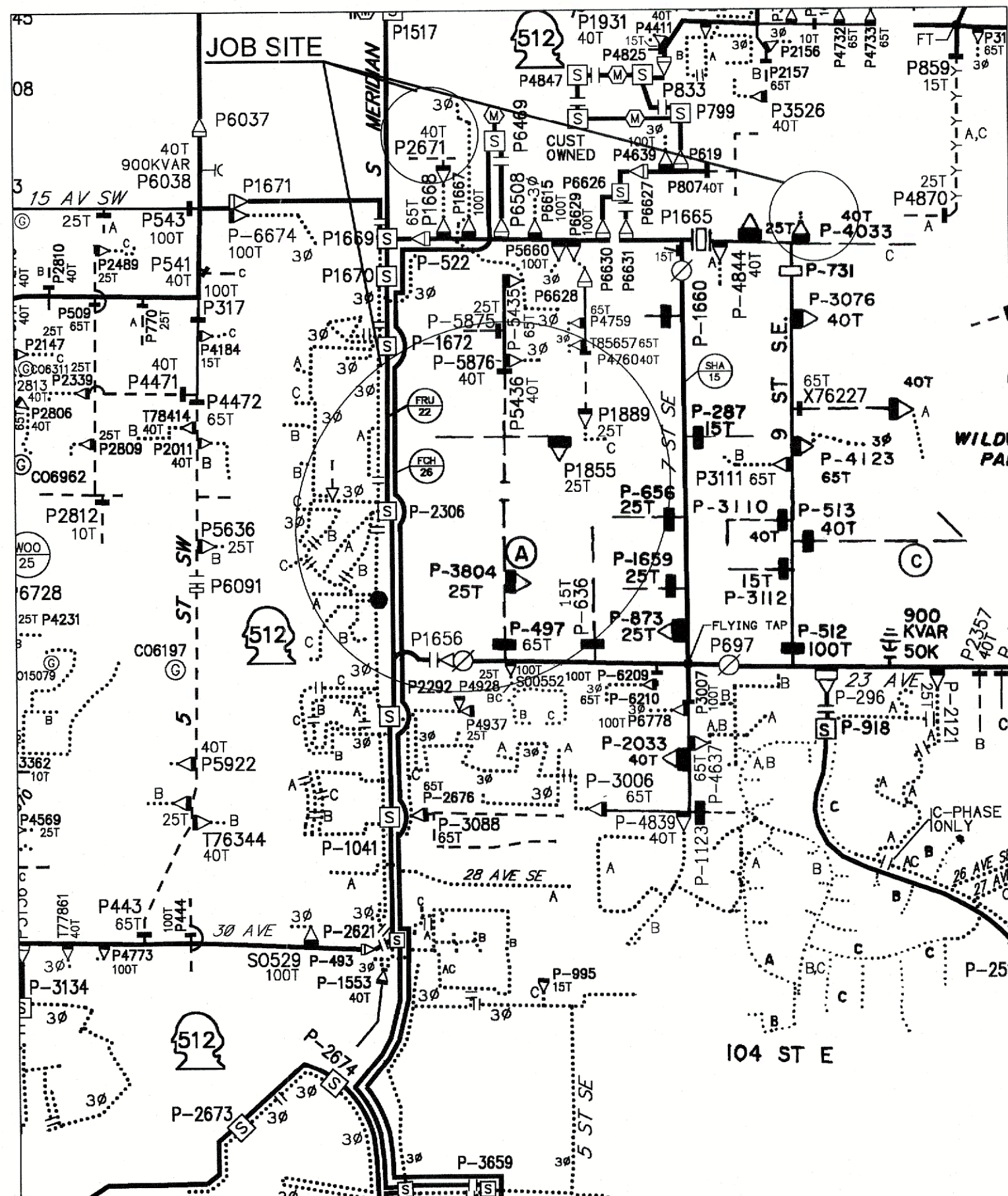

OH CIRCUIT MAP: D1904E008
SCALE 6" = 1 MILE

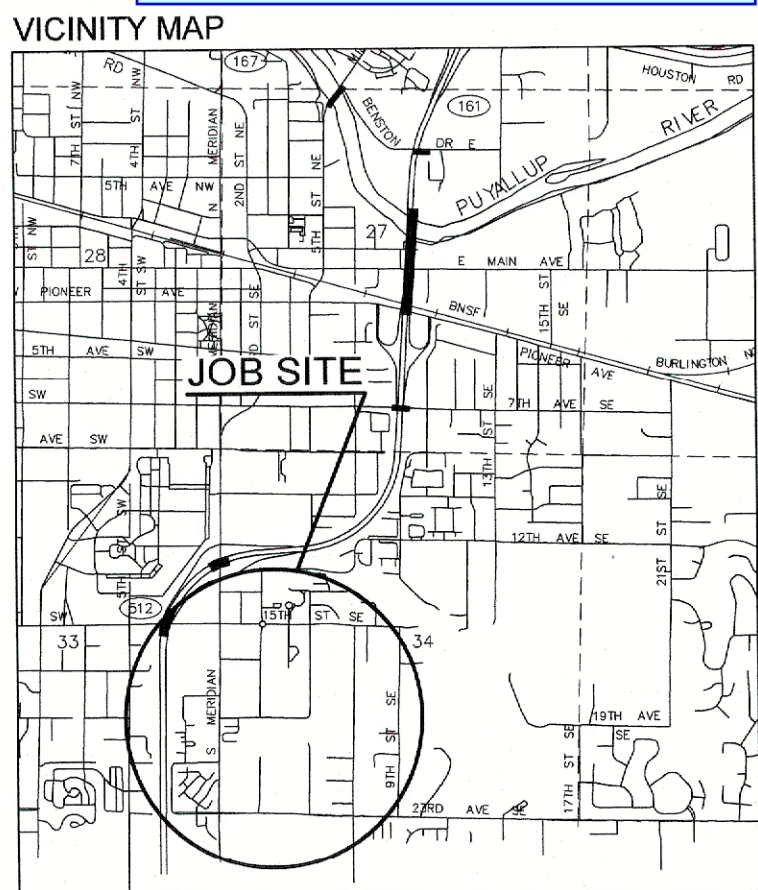

FOREMAN (CHECK BOX WHEN COMPLETED)

PSE Equipment LOCKED/SECURED & Work Area left in CLEAN/SAFE Condition.

Grid, Cable, and Switch numbers INSTALLED & VERIFIED.

Field Changes RED-LINED on As-Built.

Material VERIFIED and CHANGES noted on Paperwork.

Total PRIMARY Cable noted on As-Built.

Company ID#s RECORDED in correct location on As-Built.

Indicate correct FUSE SIZE on As-Built & VERIFY proper PHASE.

Divisions noted on the As-Built and their reason.

I certify that the work performed meets PSE's standards and procedures and that all quality requirements are met.

Foreman's Signature: _____ Date: _____

Print Name: _____

PROJECT PHASE	NOTIF#	ORDER#
PWR Superior	514142532	186065120
Sub Order		101161174/108146728
		101170180/108152846
		N/A

CALL (800) 424-5555
2 BUSINESS DAYS BEFORE YOU DIG
THIS SKETCH NOT TO BE RELIED UPON FOR EXACT LOCATION OF EXISTING FACILITIES

REAL ESTATE/EASEMENT	PERMIT	CITY OF PUYALLUP
N/A	N/A	N/A
FUNCTION	CONTACT	PHONE NO
PROJECT MGR	R. NAVA	253-308-1799
ENGR - POWER	R. NAVA	253-308-1799
ENGR - GAS	N/A	N/A
DRAWN BY	B. JOHNSON	253-553-6882
CHECKED BY		
APPROVED BY		
FOREMAN #1		
FOREMAN #2		
MAPPING		

JOINT FACILITIES ARRANGEMENTS			
UTILITIES	N/A	N/A	N/A
CONTACT	N/A	N/A	N/A
PHONE#	N/A	N/A	N/A

ENGR1 CTLWAQ TK#5532491
REPLACE (6) DIST. POLES, REMOVE SPOOL RACKS
1322 3RD ST SE Puyallup, WA 98372

INCIDENT	MAOP
N/A	N/A
Gas Order	Elect Order
N/A	186065120
SCALE	PAGE
AS NOTED	1/2

DESIGNED BY POTELOCO

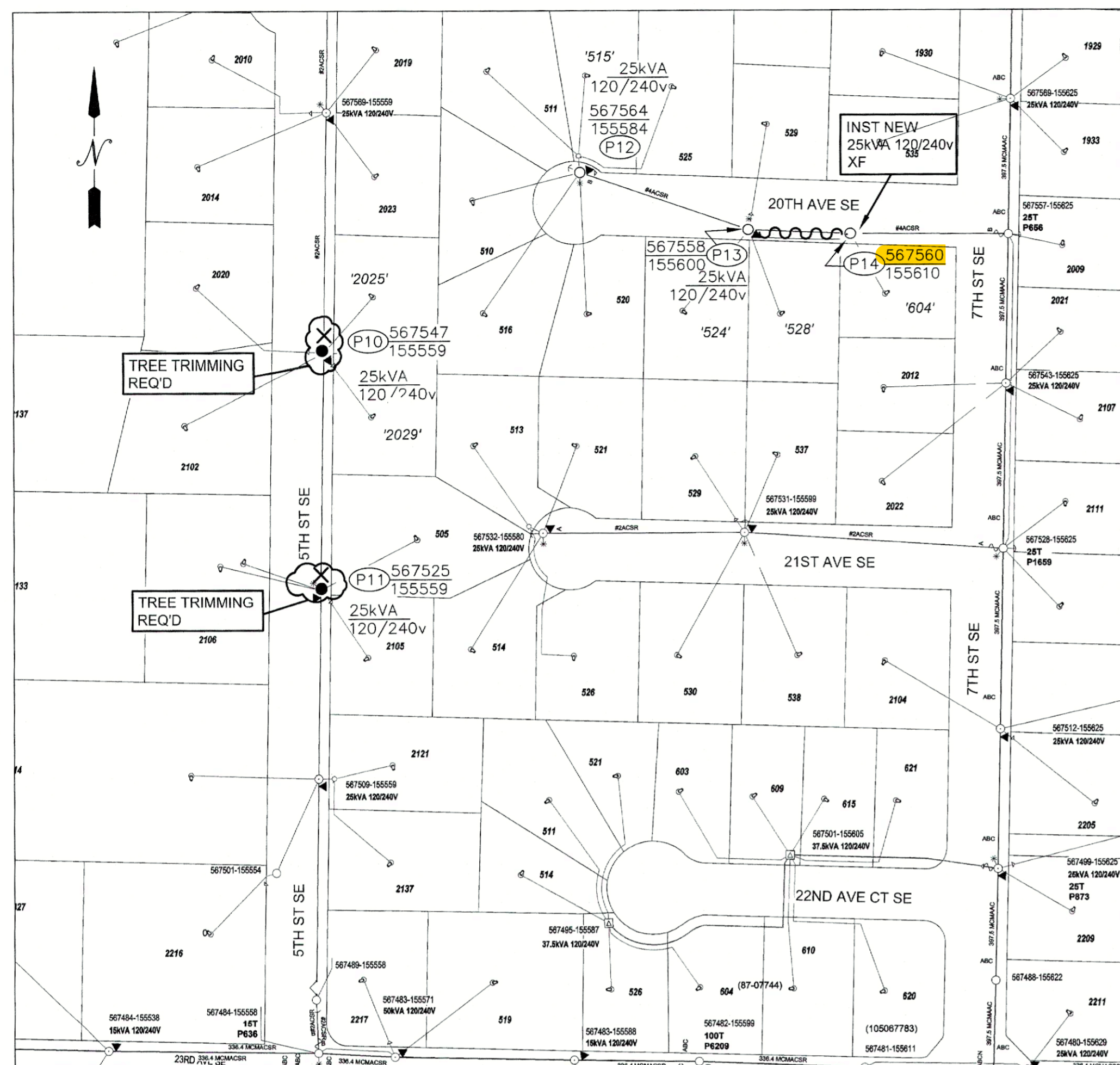

SITE PLAN: P10-P14
SCALE: 1:100

SITE SPECIFIC NOTES

- P10 (567547-155559) TREE/BRUSH CLEARING REQ'D/ CREW TO CHARGE TIME TO 78502108**
- REPLACE EXIST 40' CL3 POLE
 - INST 45' CL1 POLE (6010.1000 PD451)
 - INST 1Ø PTP (6031.1010 TAN112)
 - TRANSFER EXIST 25kVA 120/240v XF
 - REMOVE EXIST GRASSHOPPER C/O
 - INST NEW LB C/O (6022.1000 DLS115L) FUSED AT 10T(3412200)
 - REPLACE EXIST 2" SVC RISER (6042.1000 RIS2CSS) ON S/O BKTS APPROX. 40' () UP POLE
 - SPLICE AT BASE OF POLE 1/0 UG TPX APPROX. 45' () THROUGH RISER
 - REPLACE EXIST 3" SVC RISER (6042.1000 RIS3CSS) ON S/O BKTS APPROX. 40' () UP POLE
 - SPLICE AT BASE OF POLE 4/0 UG TPX APPROX. 45' () THROUGH RISER
 - TRANSFER EXIST OH SVCS. SPLICE AND EXTEND IF NECESSARY (/)
 - TOP POLE TO COMMS
- P11 (567525-155559) TREE/BRUSH CLEARING REQ'D/ CREW TO CHARGE TIME TO 78502108**
- REPLACE EXIST 40' POLE
 - INST 45' CL1 POLE (6010.1000 PD451)
 - INST 1Ø PTP (6031.1010 TAN112)
 - TRANSFER EXIST 25kVA 120/240v XF
 - REMOVE EXIST GRASSHOPPER C/O
 - INST LB C/O FUSED AT 10T(3412200)
 - REPLACE EXIST 3" SVC RISER (6042.1000 RIS3CSS) ON S/O BKTS APPROX. 40' () UP POLE
 - SPLICE AT BASE OF POLE NEW 4/0 UG TPX APPROX. 45' () THROUGH RISER
 - TRANSFER EXIST OH SVCS. SPLICE AND EXTEND IF NECESSARY (/)
 - TRANSFER EXIST S/L(SLAP4791)
 - TOP POLE TO COMMS
- P12 (567564-155584) CREW TO CHARGE TIME TO 78502108**
- REMOVE EXIST 3 SPOOL RACK
 - INST RC
 - EXTEND EXIST 3" RISER 2' ()
 - SPLICE ON TOP OF RISER NEW 4/0 UG TPX APPROX. 2' () IF NECESSARY
 - EXTEND EXIST 3" RISER 2' ()
 - SPLICE ON TOP OF RISER NEW 4/0 UG TPX APPROX. 2' () IF NECESSARY
 - CREW TO MAINTAIN SAFETY SPACE CLEARANCES
- P13 (567558-155600) CREW TO CHARGE TIME TO 78502108**
- WRECK OUT EXIST 1/0 OH TPX APPROX. 100' () TO P14
- P14 (567560-155610) CREW TO CHARGE TIME TO 78501800**
- REPLACE EXIST 40' CL3 POLE
 - INST 45' CL3 POLE (6010.1000 PD453)
 - INST 1Ø PTP (6031.1010 TAN115)
 - INST NEW 25kVA 120/240v XF (6025.1000 TRFNXF)
 - RECONNECT EXIST OH SVC
 - TRANSFER EXIST OH SVC. SPLICE AND EXTEND IF NECESSARY (/)
 - TOP POLE TO COMMS

POLE TABLE (NEW)

Site #	Pole Data				
	Grid #	Height	Class	Year	Remarks / Location Ref.
P10	567547-155559	45	1		
P11	567525-155559	45	1		
P14	567560-155610	45	3		

POLE RETIREMENT TABLE

SITE #	POLE DATA				POLE		TEMP TRANSFERS			ST. LIGHT TRANSFERS		
	GRID #	HEIGHT	CLASS	YEAR	TOPPED	RMVD	TEL	TV	FIBER	TRAN	RMVD	ID NUMBER
P10	567547-155559	40	3	UNK	<input type="checkbox"/>	<input type="checkbox"/>	<input type="checkbox"/>	<input type="checkbox"/>	<input type="checkbox"/>	<input type="checkbox"/>	<input type="checkbox"/>	N/A
P11	567525-155559	40	UNK	1969	<input type="checkbox"/>	<input type="checkbox"/>	<input type="checkbox"/>	<input type="checkbox"/>	<input type="checkbox"/>	<input type="checkbox"/>	<input type="checkbox"/>	SLAP4791
P14	567560-155610	40	3	1976	<input type="checkbox"/>	<input type="checkbox"/>	<input type="checkbox"/>	<input type="checkbox"/>	<input type="checkbox"/>	<input type="checkbox"/>	<input type="checkbox"/>	N/A

TRANSFORMER TRANSFER

New pole at site: **P10**
 Grid Number: **567547-155559**
 kVA Rating: **25kVA 120/240v**

Foreman to redline the following information

Company ID#: _____
 Primary phase connected to: _____
 Tested Secondary Voltage: _____

TRANSFORMER TRANSFER

New pole at site: **P11**
 Grid Number: **567525-155559**
 kVA Rating: **25kVA 120/240v**

Foreman to redline the following information

Company ID#: _____
 Primary phase connected to: _____
 Tested Secondary Voltage: _____

TRANSFORMER INSTALLATION (OH)

Installed at site: **P14**
 Grid Number: **567560-155610**
 kVA Rating: **25kVA 120/240v**
 Material ID#: _____

Foreman to redline the following information

Company ID#: _____
 Primary phase connected to: _____
 Tested Secondary Voltage: _____

SAP NO. #
186065120

REAL ESTATE/EASEMENT		PERMIT	
N/A		CITY OF PUYALLUP	
3		FUNCTION	CONTACT
2		PROJECT MGR	R. NAVA
1		ENGR - POWER	R. NAVA
253-308-1799	05/05/23	PHONE NO	DATE
253-308-1799	05/05/23		
REV#	DATE	BY	DESCRIPTION
			ENGR - GAS
			N/A
			253-563-8882
			05/05/23
COUNTY	Emer Sect	Gas Wk Ctr	POWER WK CTR
PIERCE	N/A	N/A	QSWPRE
			CHECKED BY
			APPROVED BY
			FOREMAN #1
			FOREMAN #2
			MAPPING
JOINT FACILITIES ARRANGEMENTS			
UTILITIES	N/A	N/A	N/A
CONTACT	N/A	N/A	N/A
PHONE#	N/A	N/A	N/A
PUGET SOUND ENERGY		ENGR1 CTLWAQ TK#5532491 REPLACE (6) DIST. POLES, REMOVE SPOOL RACKS 1322 3RD ST SE Puyallup, WA 98372	
DESIGNED BY POTELOCO		INCIDENT N/A	MAOP N/A
		Gas Order N/A	Elect Order 186065120
		SCALE AS NOTED	PAGE 2/2