

EXHIBIT "A"

LEGAL DESCRIPTION

VACATION AREA

That portion of the Northeast quarter of the Northeast quarter of Section 20, Township 20 North, Range o4 East, Willamette Meridian, Pierce County, Washington, being more particularly described as follows;

COMMENCING at the Northwest corner of said subdivision;  
THENCE South 01°28'56" West, 340.83 feet along the West line of said subdivision;  
THENCE North 89°59'57" East, 300.00 feet parallel with the South line of said subdivision to the TRUE POINT OF BEGINNING;  
THENCE CONTINUING North 89°59'57" East, 45.00 feet parallel with said South line;  
THENCE South 01°28'56" West, 53.86 feet;  
THENCE North 88°31'05" West, 44.98 feet;  
THENCE North 01°28'56" East, 52.69 feet to the TRUE POINT OF BEGINNING.

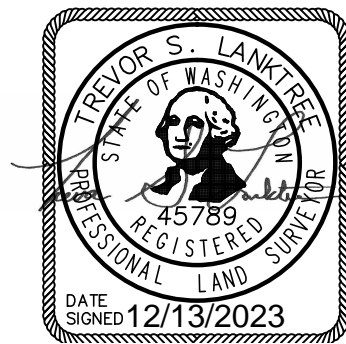

Project Name: Freeman Logistics  
December 13, 2023

BY: TSL  
Ref. DWG: 5377EXH03.dwg

# EXHIBIT "B"

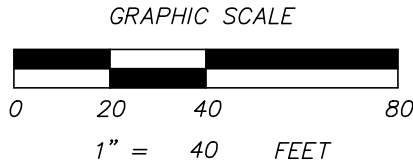
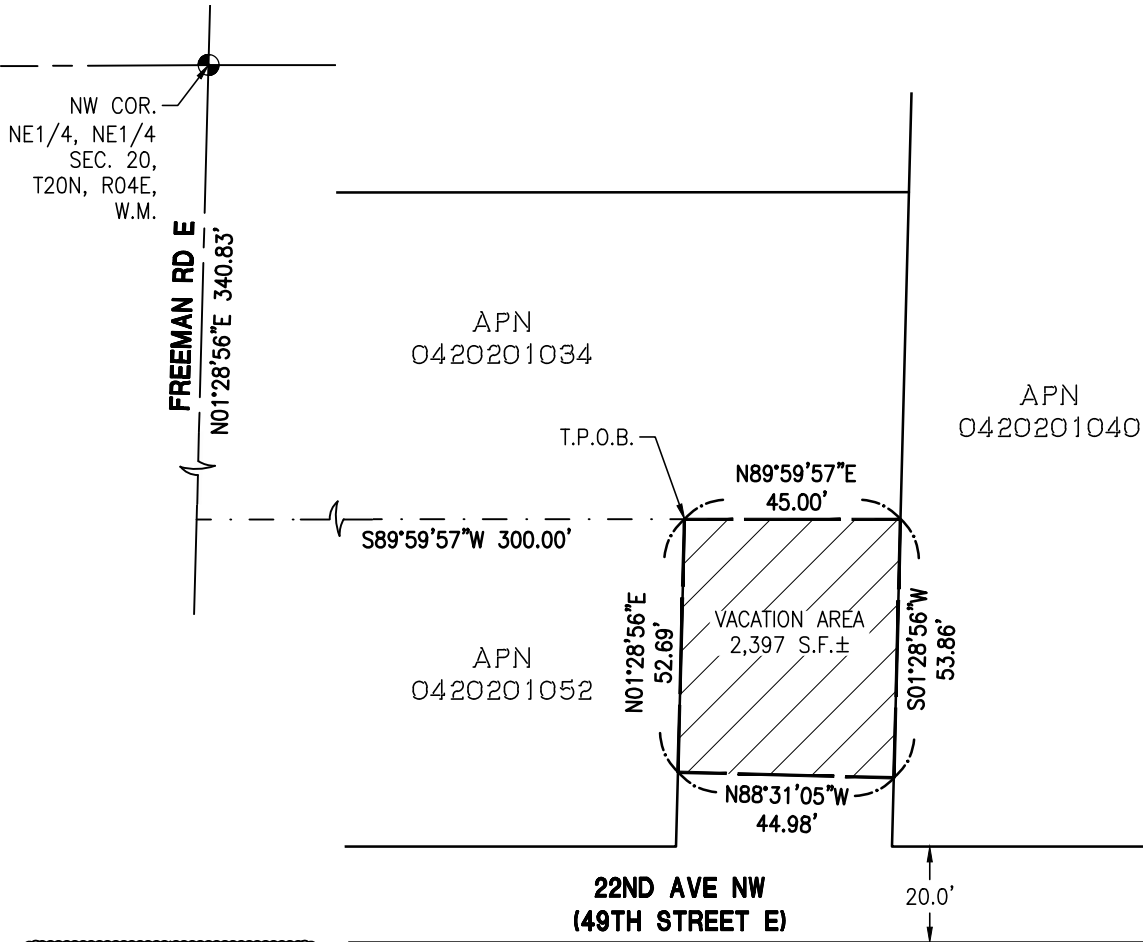

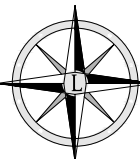
SCALE: HORIZONTAL 1"=40' VERTICAL N/A	<b>For:</b> <b>FREEMAN LOGISTICS</b>	<b>JOB NUMBER</b> <b>5377</b> 5377L.010.DOC
 <b>LANKTREE LAND SURVEYING, INC.</b> 25510 74TH AVENUE SOUTH KENT, WA 98032 PHONE: (253) 653-6423 FAX: (253) 793-1616 WWW.LANKTREELANDSURVEYING.COM	<b>Title:</b> <b>RIGHT-OF-WAY VACATION AREA</b>	<b>SHEET</b> <b>1 of 1</b>
DESIGNED <u>XXX</u> DRAWN <u>XXX</u> CHECKED <u>XXX</u> APPROVED <u>TSL</u> DATE <u>12/13/23</u>		