

PARCEL INFO

Parcel: 7790000045
 Zone: MED
 Parcel Area: 1.739 acres
 Site Address:
 220 15th Ave SE Suite B,
 Puyallup, WA 98372

Property Taxpayer:
 TRAP - 222 BUILDING LLC
 1304 FAWCETT AVE STE 100,
 TACOMA, WA, 98402-1900

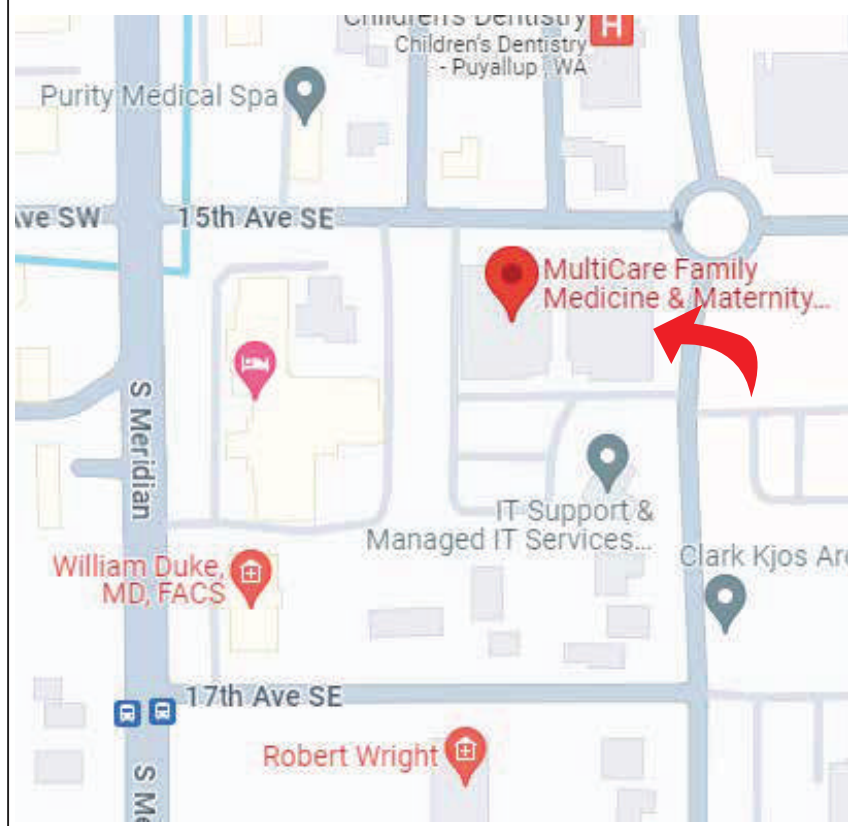

SITE INFORMATION

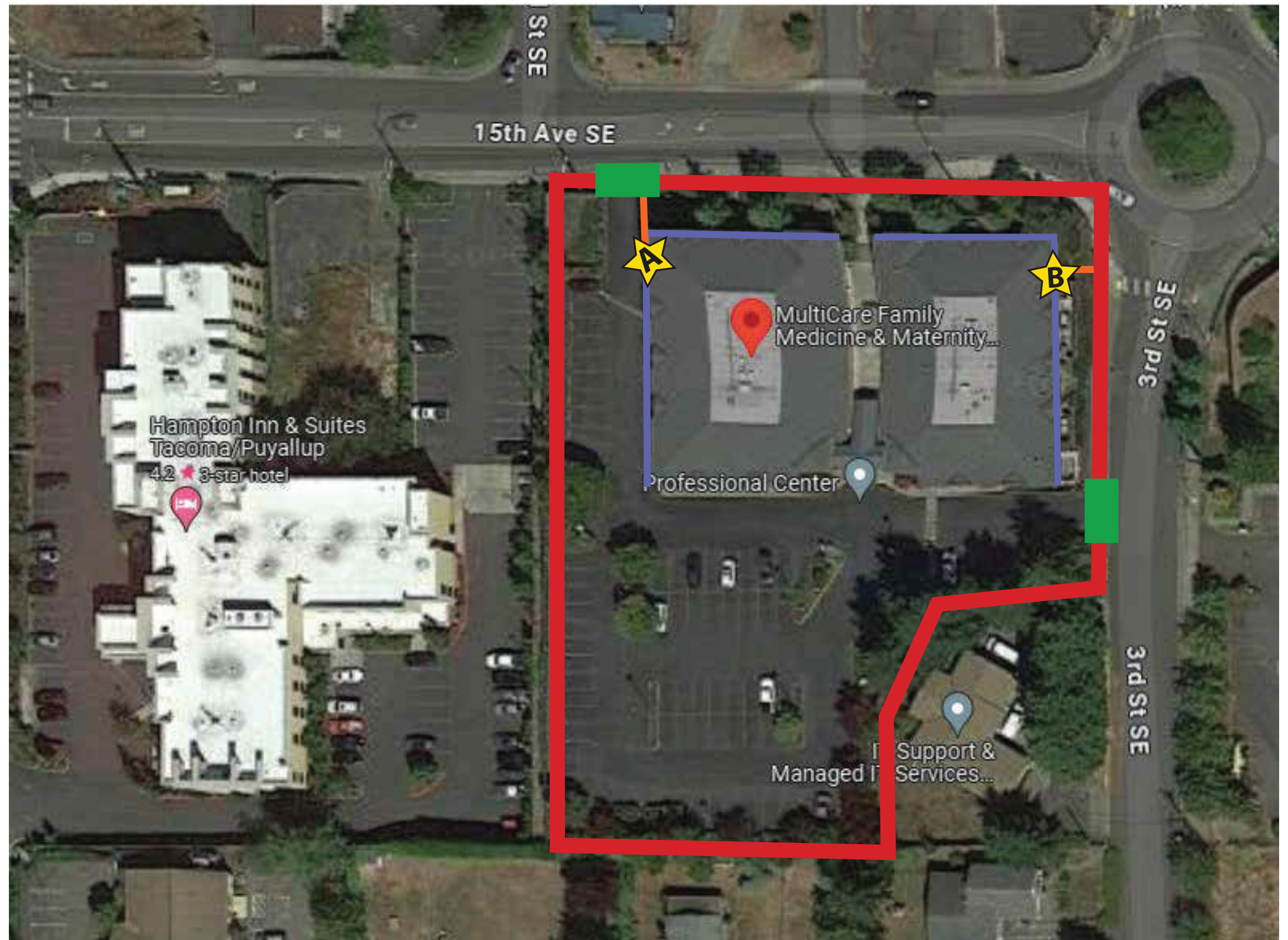

-  Proposed Sign
-  Property Line
-  Building Frontage
-  Sign Setback
-  Driveways

Sign Setback from nearest street = Sign A: 54.56', Sign B: 36.23'
 Building Frontage = 66.92' & 64.87'
 Signs to be installed facing the parking lot 3rd St SE & parking lot



(253) 314 5623
 www.clearwaysigns.com

City of Puyallup Development & Permitting Services ISSUED PERMIT	
Building	Planning
Engineering	Public Works
Fire	Traffic

Job Order:	Date created: Feb 16, 2024	Date revised:
Sign Type:	Approval:	
Size:	PRSG20240079	

Separate Electrical Permit is required with the Washington State Department of Labor & Industries.
<https://lni.wa.gov/licensing-permits/electrical/electrical-permits-fees-and-inspections>
 or call for Licensing Information: 1-800-647-0982

IMPOSED SIGN (SIGN A)



(253) 314 5623
 www.clearwaysigns.com

City of Puyallup
 Development & Permitting Services
ISSUED PERMIT

Building	Planning
Engineering	Public Works
Fire	Traffic

MHS_Puyallup_222_Sign Package

Job Order:	Date created: Feb 16, 2024	Date revised:
Sign Type: Channel Letter	Approval:	
Size:	PRSG20240079	

The design depicted herein is the sole property of Clearway Signs, and may not be reproduced in whole or in part without prior written consent. Actual color, letter sizes and graphic layout may vary slightly due to the properties of materials. Colors may vary depending on media substrate. This sign is intended to be installed in accordance with Article 600 of the National Electrical Code and/or other applicable local codes.

EXISTING SIGN (SIGN A)



APPROVED PLAN
CITY OF PUYALLUP
PLANNING DIVISION

APPROVED BY: ARamirez

DATE: 01/23/2024

CASE NO.: PRSG20240079

CONDITIONS:

**City of Puyallup
Building
REVIEWED
FOR
COMPLIANCE**

BSnowden
03/04/2024
11:17:27 AM

Approval of submitted plans is not an approval of omissions or oversights by this office or non compliance with any applicable regulations of local government. The contractor is responsible for making sure that the building complies with all applicable codes and regulations of the local government.

The approved construction plans, documents, and all engineering must be posted on the job at all inspections in a visible and readily accessible location.

Full sized legible color plans are required to be provided by the permittee on site for inspection.

(253) 314 5623
www.clearwaysigns.com

**City of Puyallup
Development & Permitting Services
ISSUED PERMIT**

Building	Planning
Engineering	Public Works
Fire	Traffic

MHS_Puyallup_222_Sign Package

Job Order:	Date created: Feb 16, 2024	Date revised:
Sign Type:	Approval:	
Size:	PRSG20240079	

The design depicted herein is the sole property of Clearway Signs, and may not be reproduced in whole or in part without prior written consent. Actual color, letter sizes and graphic layout may vary slightly due to the properties of materials. Colors may vary depending on media substrate. This sign is intended to be installed in accordance with Article 600 of the National Electrical Code and/or other applicable local codes.

SIGN DETAILS (SIGN A)

Channel Letter
 White Trimcap; 3" White Return
 Raceway painted to blue
 Qty: 1

60 lbs

Pantone 2196 (Multicare Blue)
 White



FRONT VIEW (SCALE 1:14)
 SIGN AREA: 190 SQ. FT
 OVERALL WEIGHT OF THE SIGN: 400 LBS.

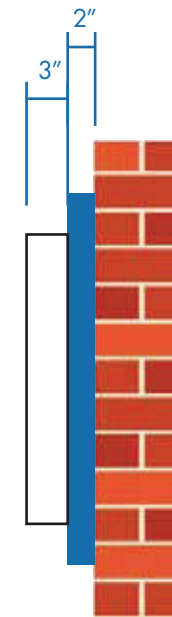

SIDE VIEW (SCALE 1:14)

MATERIAL/COLOR CALLOUT



- T1** WHITE TRIM CAP
- A1** WHITE ACRYLIC FACE
- L1** WHITE LED
- R1** WHITE ALUMINUM RETURN

P1 RACEWAY PAINTED BLUE

GENERAL NOTES

1. INSTALLATION OF THIS SIGN SHALL CONFORM TO THE REQUIREMENTS OF ARTICLE 600 OF NEC, UI48, UL 2161 COMPLIANT AND/OR OTHER APPLICABLE LOCAL CODES.
2. BRANCH CIRCUIT:
 - ALL BRANCH CIRCUITS FOR SIGNS MUST BE TOTALLY DEDICATED TO SIGNS (INCLUDING DEDICATED GROUND AND DEDICATED NEUTRALPER CIRCUIT).
 - SIGN CIRCUITS MUST NOT BE SHARED.
 - PROPERTY SIZED GROUND WIRE THAT CAN BE TRACKED TO THE BREAKER PANEL MUST BE PROVIDED.
3. UL AND DATA LABELS REQUIRED.
4. SIGNS ARE INTENDED TO BE INSTALLED IN ACCORDANCE WITH THE INSTALLATION INSTRUCTIONS PROVIDED WITH THE SIGN SECTIONS AND THE NEC. AUTHORITIES HAVING JURISDICTION ARE RESPONSIBLE FOR THE ULTIMATE DECISION TO APPROVE AN INSTALLATION.

ATTACHMENT DETAIL

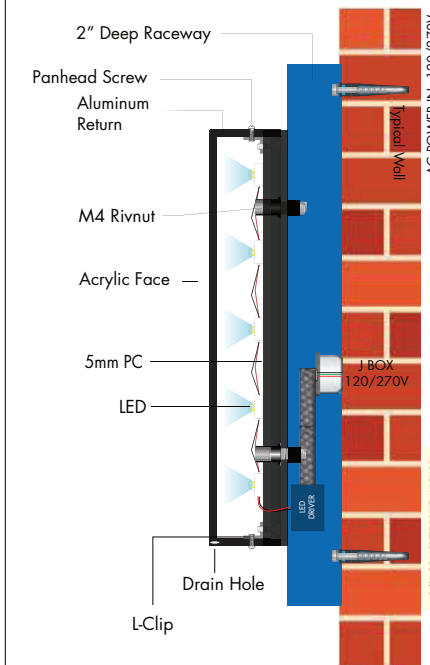

ITW Buildex
 Tapcon 28375 1/4" x 1-3/4" anchors
 minimum 8 per sign.
 ESR-1671

Special inspection required.
 Special Inspector:
 Colin Wright - 360-755-1990



(253) 314 5623
 www.clearwaysigns.com

City of Puyallup
 Development & Permitting Services
ISSUED PERMIT

Building	Planning
Engineering	Public Works
Fire	Traffic

MHS_Puyallup_222_Sign Package

Job Order:	Date created: Feb 16, 2024	Date revised:
Sign Type: Channel Letter	Approval:	
Size: 137" W x 27.12" H (Scale 1:14)	PRSG20240079	

The design depicted herein is the sole property of Clearway Signs, and may not be reproduced in whole or in part without prior written consent. Actual color, letter sizes and graphic layout may vary slightly due to the properties of materials. Colors may vary depending on media substrate. This sign is intended to be installed in accordance with Article 600 of the National Electrical Code and/or other applicable local codes.

IMPOSED SIGN (SIGN B)



(253) 314 5623
www.clearwaysigns.com

City of Puyallup Development & Permitting Services ISSUED PERMIT	
Building	Planning
Engineering	Public Works
Fire	Traffic

MHS_Puyallup_222_Sign Package

Job Order:	Date created: Feb 16, 2024	Date revised:
Sign Type: Channel Letter	Approval:	
Size:	PRSG20240079	

The design depicted herein is the sole property of Clearway Signs, and may not be reproduced in whole or in part without prior written consent. Actual color, letter sizes and graphic layout may vary slightly due to the properties of materials. Colors may vary depending on media substrate. This sign is intended to be installed in accordance with Article 600 of the National Electrical Code and/or other applicable local codes.

EXISTING SIGN (SIGN B)



(253) 314 5623
www.clearwaysigns.com

City of Puyallup Development & Permitting Services ISSUED PERMIT	
Building	Planning
Engineering	Public Works
Fire	Traffic

MHS_Puyallup_222_Sign Package

Job Order:	Date created: Feb 16, 2024	Date revised:
Sign Type:	Approval:	
Size:	PRSG20240079	

The design depicted herein is the sole property of Clearway Signs, and may not be reproduced in whole or in part without prior written consent. Actual color, letter sizes and graphic layout may vary slightly due to the properties of materials. Colors may vary depending on media substrate. This sign is intended to be installed in accordance with Article 600 of the National Electrical Code and/or other applicable local codes.

SIGN DETAILS (SIGN A)

Channel Letter
 White Trimcap; 3" White Return
 Raceway painted to blue
 Qty: 1

60 lbs

Pantone 2196 (Multicare Blue)
 White



FRONT VIEW (SCALE 1:14)
 SIGN AREA: 190 SQ. FT
 OVERALL WEIGHT OF THE SIGN: 400 LBS.

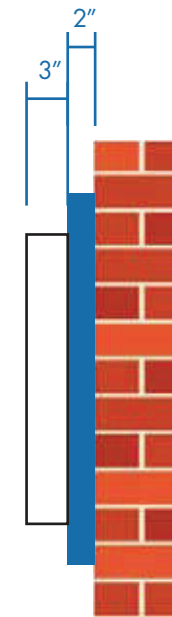

SIDE VIEW (SCALE 1:14)

MATERIAL/COLOR CALLOUT



- T1** WHITE TRIM CAP
- A1** WHITE ACRYLIC FACE
- L1** WHITE LED
- R1** WHITE ALUMINUM RETURN

P1 RACEWAY PAINTED BLUE

GENERAL NOTES

1. INSTALLATION OF THIS SIGN SHALL CONFORM TO THE REQUIREMENTS OF ARTICLE 600 OF NEC, UI48, UL 2161 COMPLIANT AND/OR OTHER APPLICABLE LOCAL CODES.
2. BRANCH CIRCUIT:
 - ALL BRANCH CIRCUITS FOR SIGNS MUST BE TOTALLY DEDICATED TO SIGNS (INCLUDING DEDICATED GROUND AND DEDICATED NEUTRALPER CIRCUIT).
 - SIGN CIRCUITS MUST NOT BE SHARED.
 - PROPERTY SIZED GROUND WIRE THAT CAN BE TRACKED TO THE BREAKER PANEL MUST BE PROVIDED.
3. UL AND DATA LABELS REQUIRED.
4. SIGNS ARE INTENDED TO BE INSTALLED IN ACCORDANCE WITH THE INSTALLATION INSTRUCTIONS PROVIDED WITH THE SIGN SECTIONS AND THE NEC. AUTHORITIES HAVING JURISDICTION ARE RESPONSIBLE FOR THE ULTIMATE DECISION TO APPROVE AN INSTALLATION.

ATTACHMENT DETAIL

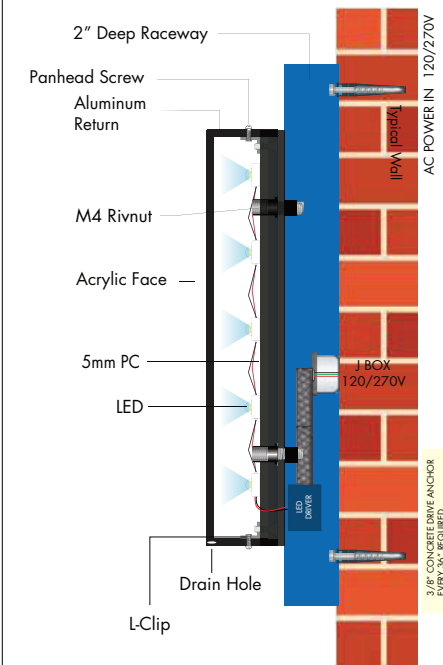

ITW Buildex
 Tapcon 28375 1/4" x 1-3/4" anchors
 minimum 8 per sign.
 ESR-1671

Special inspection required.
 Special Inspector:
 Colin Wright - 360-755-1990



(253) 314 5623
 www.clearwaysigns.com

City of Puyallup
 Development & Permitting Services
ISSUED PERMIT

Building	Planning
Engineering	Public Works
Fire	Traffic

MHS_Puyallup_222_Sign Package

Job Order:	Date created: Feb 16, 2024	Date revised:
Sign Type: Channel Letter	Approval:	
Size: 137" W x 27.12" H (Scale 1:14)	PRSG20240079	