

Davis Residence

Section 33, Township 20 N, Range 4 E, Willamette Meridian, Pierce County, Washington

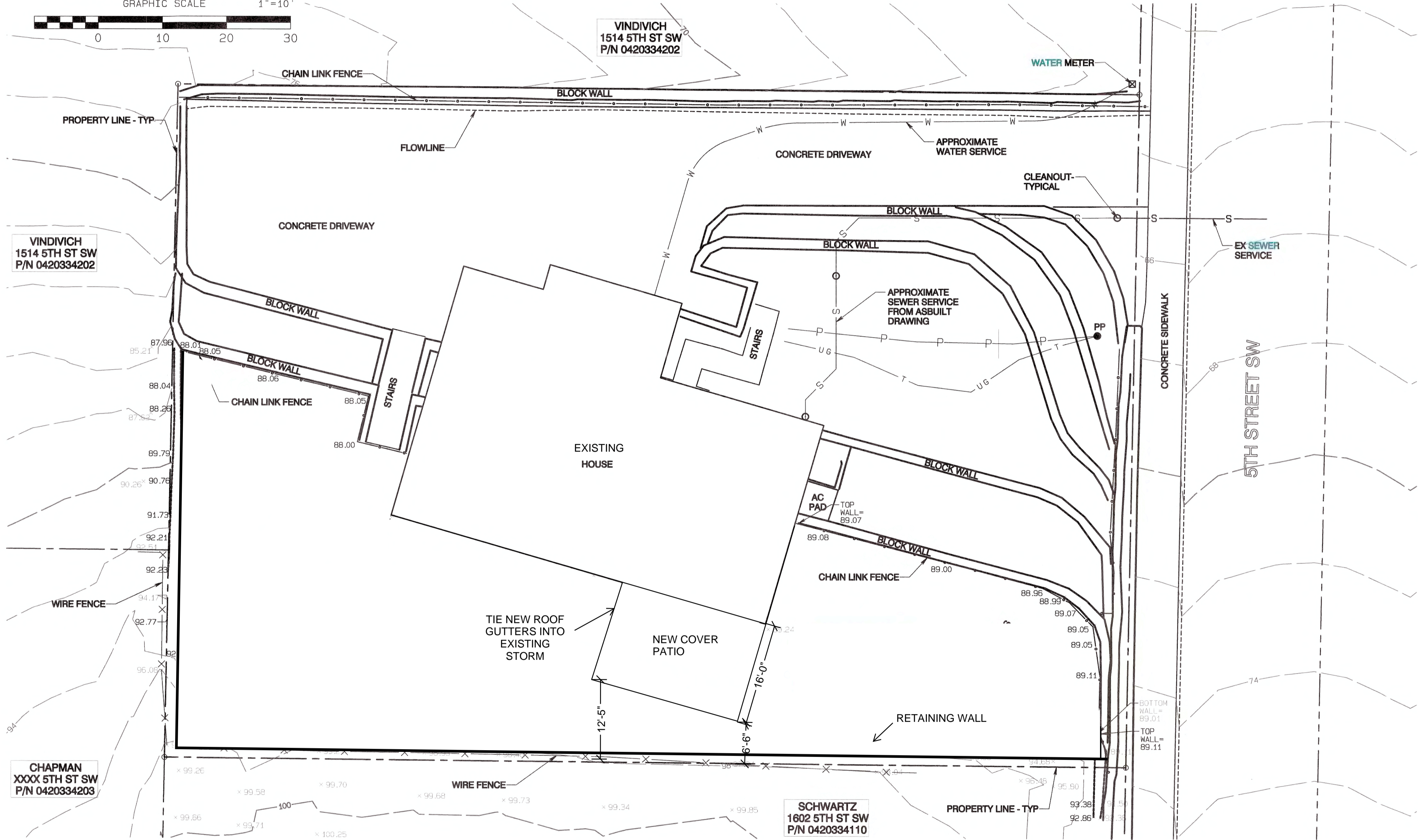
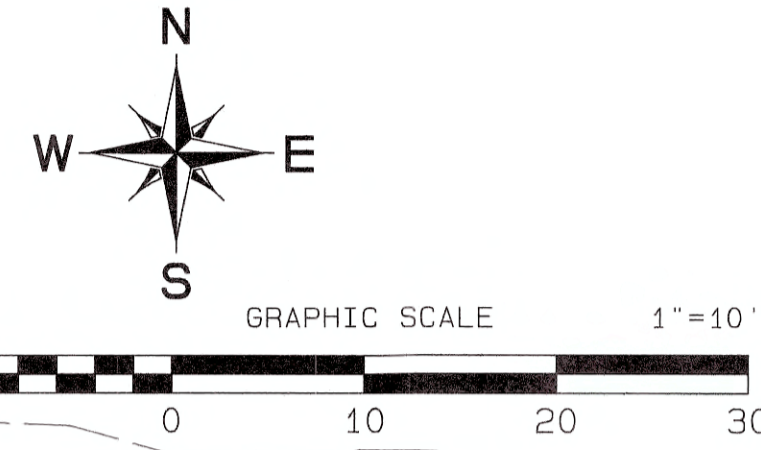

City of Puyallup
Development & Permitting Services
ISSUED PERMIT

Building	Planning
Engineering	Public Works
Fire	Traffic

City of Puyallup
Building ACCEPTED

JMontgomery
01/05/2024
11:17:15 AM



FULL SIZED LEDGIBLE COLOR PLANS ARE REQUIRED TO BE PROVIDED BY THE PERMITTEE ON SITE FOR ALL INSPECTIONS (MIN. PLAN SIZE 24" X 36")

APPROVED PLAN
CITY OF PUYALLUP
PLANNING DIVISION

APPROVED BY: ARamirez
DATE: 03/05/2024
CASE NO.: PRDK20231750
CONDITIONS:

PROJECT DESCRIPTION

ADD ROOF OVER PART OF AN EXISTING PAVER PATIO

SITE ADDRESS: 1522 5th St SW

TAX PARCEL: 0420334204

PARCEL AREA: 0.36 AC

OWNER
Jason (JD) Davis
1522 5th St SW
Puyallup, WA, 98371
Phone: (253) 468-9985
email: jd.davis1@comcast.net

APPLICANT
Jason (JD) Davis
1522 5th St SW
Puyallup, WA, 98371
Phone: (253) 468-9985
email: jd.davis1@comcast.net

DATUM: NGVD29

TOPOGRAPHY:

ON-SITE TOPOGRAPHICAL DATA IS PER AZURE GREEN CONSULTANTS OBTAINED IN MARCH OF 2022. OFF-SITE TOPOGRAPHICAL DATA IS PER 2010 LIDAR DATA OBTAINED BY PIERCE COUNTY AND CONVERTED TO NGVD29.

CITY OF PUYALLUP BENCHMARK (DATUM - NGVD29)

POINT NO.: 3126
POINT ID.: SW-15-FAIR TBM
ELEVATION: 79.11
DESCRIPTION: NORTHEAST QUADRANT OF THE INTERSECTION OF FAIRVIEW DRIVE AND 15TH AVE SW, AN "X" IN THE TOP OF THE SW 1 1/4" BOLT AT THE BASE OF A SIGNAL POLE.

FLOODPLAIN: NONE ON SITE

REVISION	DATE
1	
2	
3	
4	
5	
6	
7	
8	
9	
10	

DESIGNED BY: Rob Trivette
DRAWN BY: JIM JOHNSON
CHECKED BY: JIM JOHNSON
APPROVED BY: PAUL GREEN

AZURE GREEN CONSULTANTS

feasibility • planning • engineering • surveying

489 East Pioneer, Suite A - Puyallup, WA 98372 phone: 253.770.3144 fax: 253.770.3142

COVER SHEET & EXISTING SITE PLAN

Davis Residence

Jason (JD) Davis
1522 5th St SW
Puyallup, WA, 98371
Phone (253) 468-9985 Fax: jd.davis1@comcast.net

Project Desc.: Davis Residence Path: E:\Projects\AEC\Jobs\3274 Davis\Drawings\20230225.dwg Plot Date: 3/5/2024 7:58:38AM