

TRAFFIC CONTROL PLAN

HOURS OF TCP: 8AM-5PM
24 HR CONTACT:
 ANTONIO BUTTEL
 CABLECOM
 360.926.3494
 ANTONIO.BUTTEL@CABLECOMLLC.NET
JOB NUMBER: JB0001601818
JOB ADDRESS: 1815 9TH ST SW,
 PUYALLUP
DESCRIPTION: SPLICE AT PROPOSED
 LOCATION

City of Puyallup
 Development & Permitting Services
ISSUED PERMIT

Building	Planning
Engineering	Public Works
Fire	Traffic

LEGEND

- ● ● TRAFFIC SAFETY DRUMS
- ⊠ ⊠ TEMP SIGN LOCATION
- 🚧 FLAGGING STATION
- ⊗ UTILITY POLE
- 🚌 BUS STOP
- ⊠ SPLICE LOCATION
- 🚚 WORK VEHICLE

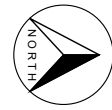

LANE WIDTH (FEET)	MINIMUM TAPER LENGTH = L (FEET)					
	POSTED SPEED (MPH)					
10	25	30	35	40	45	50
11	105	150	205	270	450	500
12	115	165	225	295	495	550
12	125	180	245	320	540	600

CHANNELIZATION DEVICE	SPACING (FEET)		
	MPH	TAPER	TANGENT
50	40	80	
35/45	30	60	
25/30	20	40	

SIGN SPACING = X		
RURAL ROADS	45/55 MPH	500'±
RURAL ROADS & URBAN ARTERIALS	35/40 MPH	350'±
RURAL ROADS & URBAN ARTERIALS	25/30 MPH	200'±
RESIDENTIAL & BUSINESS DISTRICTS		
URBAN STREETS	25 MPH OR LESS	100'±

(1) ALL SPACING MAY BE ADJUSTED TO ACCOMMODATE INTERCHANGE RAMPS, AT-GRADE INTERSECTIONS AND DRIVEWAYS
 (2) THIS SPACING MAY BE REDUCED IN URBAN AREAS TO FIT ROADWAY CONDITIONS

TYPE OF TCP: WORK HOURS
PHASE OF WORK: SPLICE

BUFFER DATA										
LONGITUDINAL BUFFER SPACE = B										
SPEED (MPH)	20	25	30	35	40	45	50	55	60	65
LENGTH (FEET)	115	155	200	250	305	360	425	495	570	645

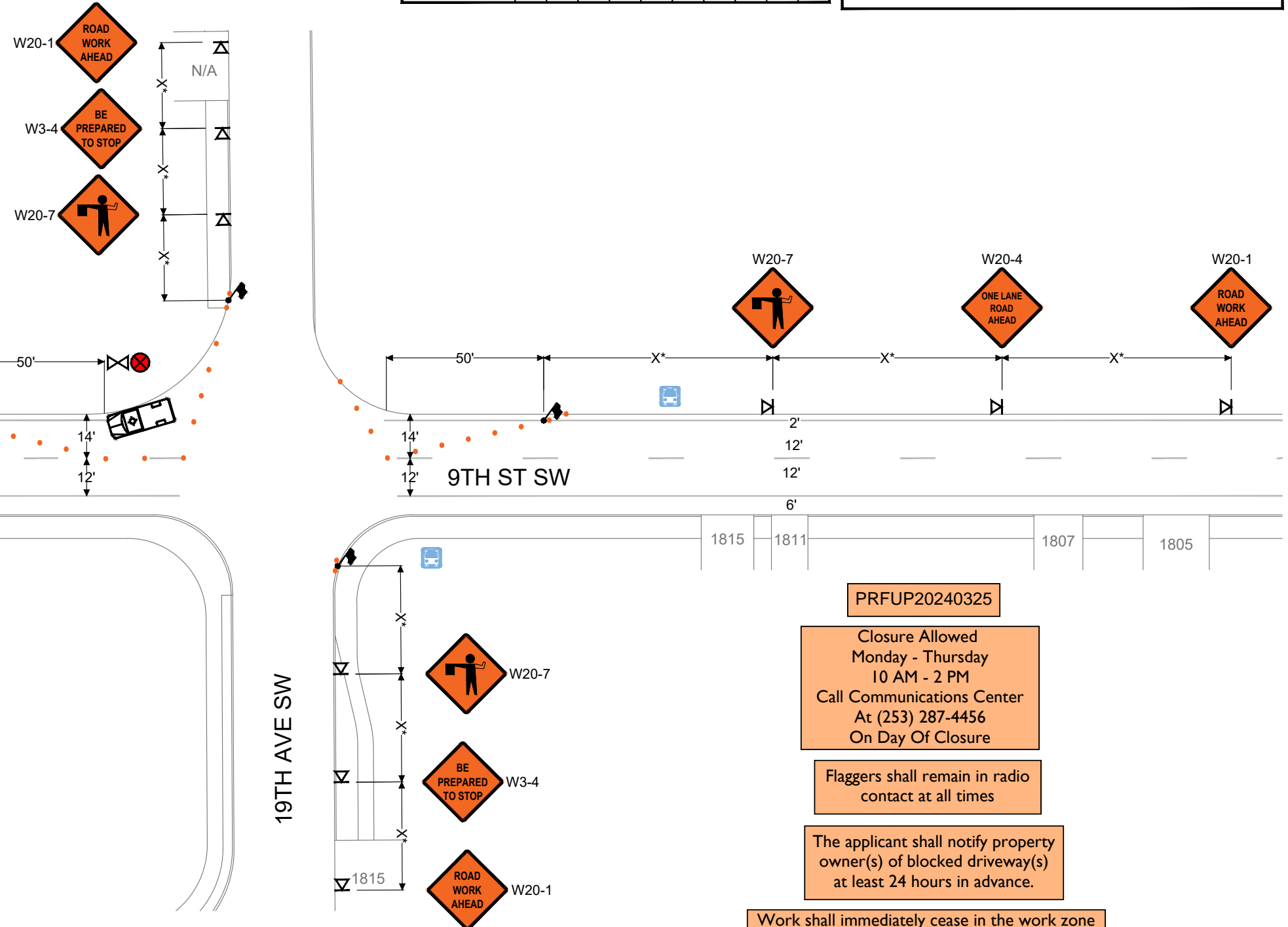

SPEED LIMIT
35

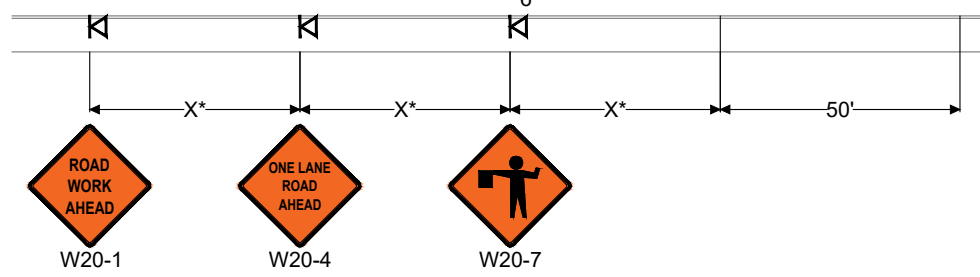

19TH AVE SW

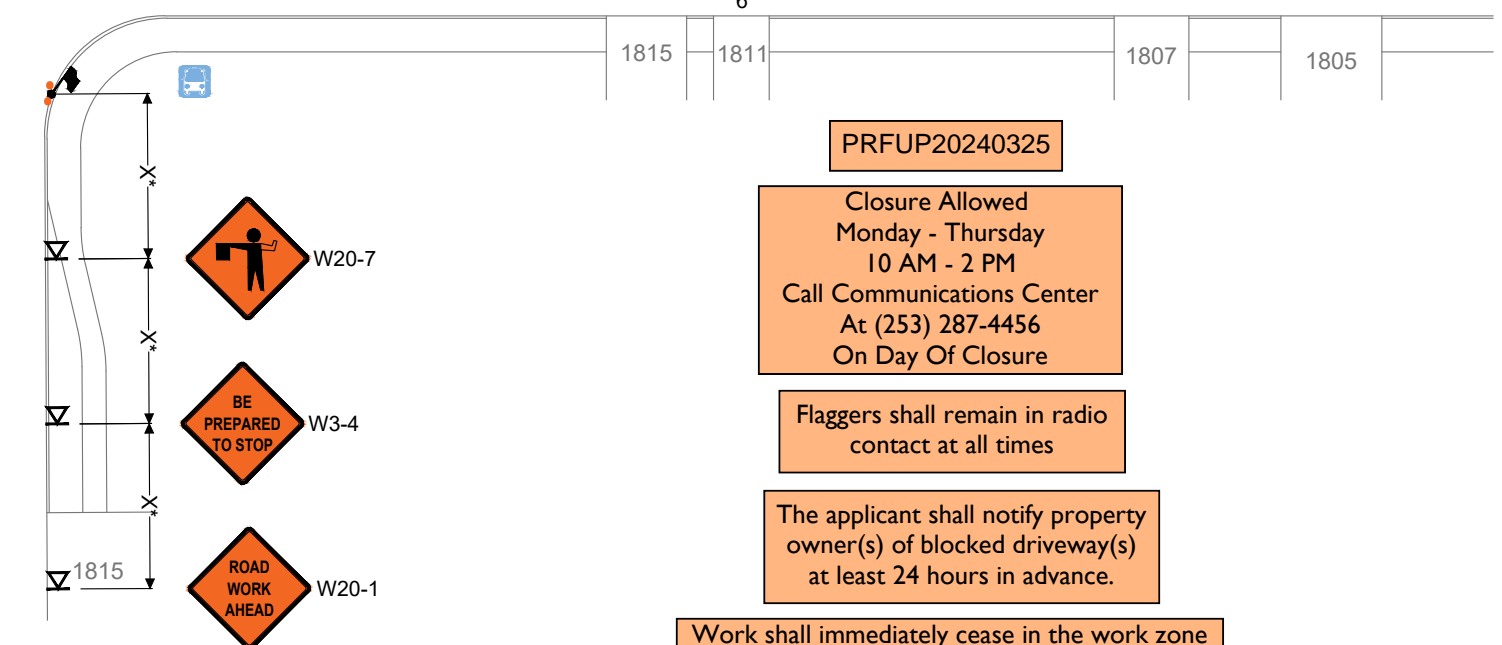

PRFUP20240325
 Closure Allowed
 Monday - Thursday
 10 AM - 2 PM
 Call Communications Center
 At (253) 287-4456
 On Day Of Closure

Flaggers shall remain in radio contact at all times

The applicant shall notify property owner(s) of blocked driveway(s) at least 24 hours in advance.

Work shall immediately cease in the work zone for a pedestrian spotter, available at all times, to escort pedestrians around the work area

- NOTES:**
1. ALL SIGNS ARE 36"-48" ACROSS
 2. ASTERISK DENOTES X, L, OR B DISTANCES ARE NOT TO SCALE
 3. CONTRACTOR SHALL ALWAYS PROVIDE ACCESS TO DRIVEWAYS
 4. STANDARD ADVANCE WARNING SIGNS SHALL BE USED FOR PLATES OR ROUGH ROAD DURING AFTER-HOURS, INCLUDING "MOTORCYCLIST" SIGN
 5. FLAGGERS SHALL BE USED IN ACCORDANCE WITH WAC 468-95-302. UPO WILL BE REQUIRED IF A TRAFFIC SIGNAL COULD BE COUNTERMANDED
 6. IF ONLY ONE LANE IS OPEN IN A DIRECTION, THAT LANE SHALL BE A MINIMUM OF 11' WIDE, UNLESS SPOTTER/FLAGGERS ARE USED, IN WHICH CASE THE LANE CAN BE A MINIMUM OF 10'
 7. SIDEWALKS ARE EITHER OPEN OR NOT OPEN. A SIDEWALK IS CLOSED IF A MINIMUM 4' PATH CANNOT BE MAINTAINED MEASURED FROM PROPERTY LINE, OR 5.5' IF CREATED FROM FACE OF CURB

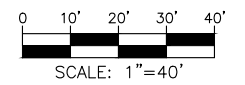

TRAFFIC CONTROL PLAN

HOURS OF TCP: 8AM-5PM
24 HR CONTACT:
 ANTONIO BUTTEL
 CABLECOM
 360.926.3494
 ANTONIO.BUTTEL@CABLECOMLLC.NET
JOB NUMBER: JB0001601818
JOB ADDRESS: 108TH 15TH AVE SE,
 PUYALLUP
DESCRIPTION: SPLICE AT PROPOSED
 LOCATION

LEGEND	
● ● ●	TRAFFIC SAFETY DRUMS
⊠	TEMP SIGN LOCATION
🚚	WORK VEHICLE
⊗	UTILITY POLE
⊠	SPLICE LOCATION
👮	UNIFORMED POLICE OFFICER
🚦	SIGNALIZED INTERSECTION



LANE WIDTH (FEET)	MINIMUM TAPER LENGTH = L (FEET)					
	POSTED SPEED (MPH)					
10	25	30	35	40	45	50
11	105	150	205	270	450	500
11	115	165	225	295	495	550
12	125	180	245	320	540	600

CHANNELIZATION DEVICE	SPACING (FEET)		
	MPH	TAPER	TANGENT
50	40	80	
35/45	30	60	
25/30	20	40	

SIGN SPACING = X		
RURAL ROADS	45/55 MPH	500'±
RURAL ROADS & URBAN ARTERIALS	35/40 MPH	350'±
RURAL ROADS & URBAN ARTERIALS	25/30 MPH	200'±
RESIDENTIAL & BUSINESS DISTRICTS		
URBAN STREETS	25 MPH OR LESS	100'±

TYPE OF TCP: WORK HOURS
PHASE OF WORK: SPLICE

BUFFER DATA										
LONGITUDINAL BUFFER SPACE = B										
SPEED (MPH)	20	25	30	35	40	45	50	55	60	65
LENGTH (FEET)	115	155	200	250	305	360	425	495	570	645

(1) ALL SPACING MAY BE ADJUSTED TO ACCOMMODATE INTERCHANGE RAMP, AT-GRADE INTERSECTIONS AND DRIVEWAYS
 (2) THIS SPACING MAY BE REDUCED IN URBAN AREAS TO FIT ROADWAY CONDITIONS

City of Puyallup Development & Permitting Services ISSUED PERMIT	
Building	Planning
Engineering	Public Works
Fire	Traffic

PRFUP20240325

Flaggers shall remain in radio contact at all times

The applicant shall notify property owner(s) of blocked driveway(s) at least 24 hours in advance.

Work shall immediately cease in the work zone for a pedestrian spotter, available at all times, to escort pedestrians around the work area

For approved Traffic Control Plans that necessitate the use of police officer assistance, Puyallup Police officers will be utilized. Contact Meghan Genge at 253-841-5436 or email at: mgenge@ci.puyallup.wa.us

SPEED LIMIT
35

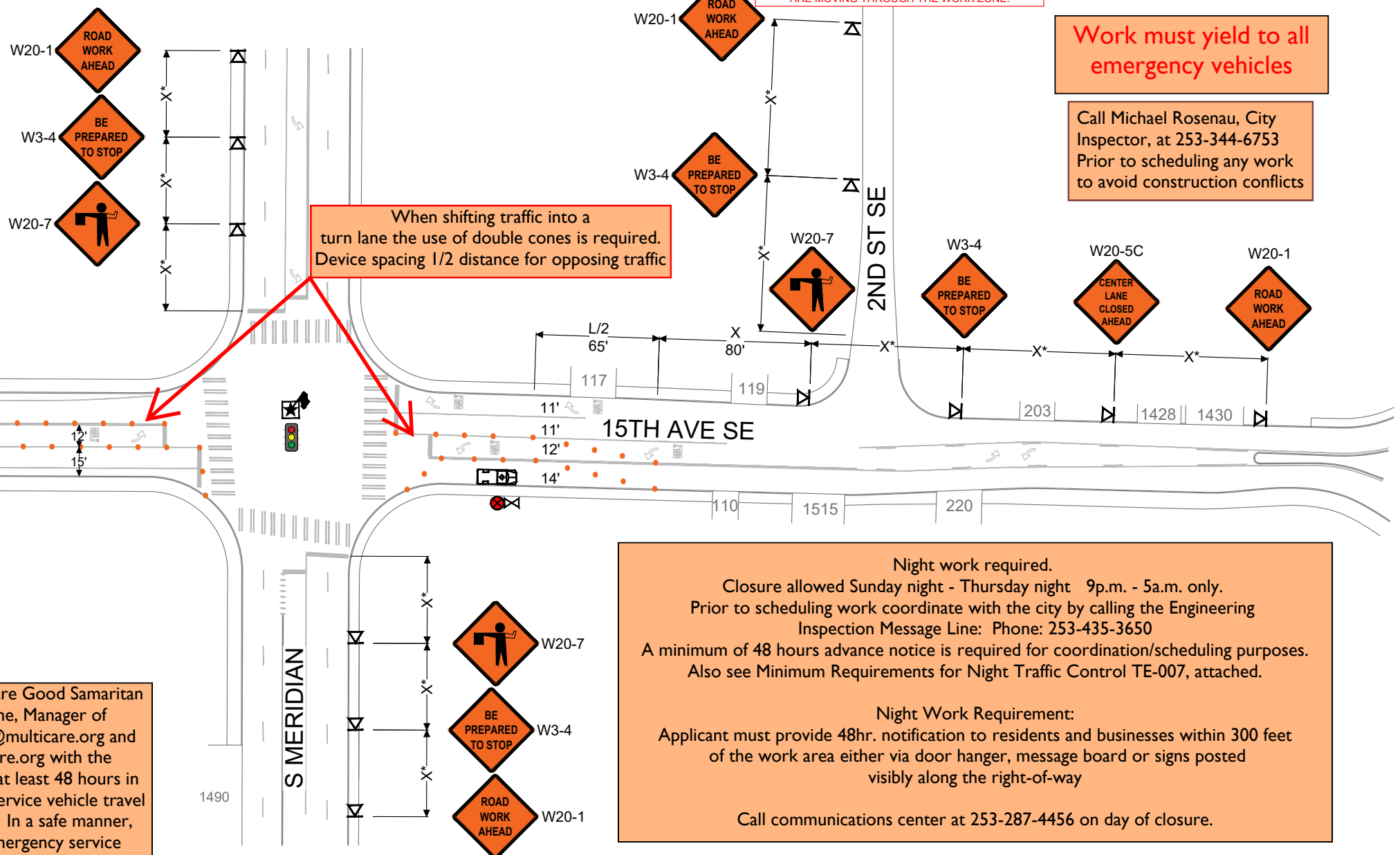

Work must yield to all emergency vehicles

Call Michael Rosenau, City Inspector, at 253-344-6753 Prior to scheduling any work to avoid construction conflicts

Night work required.
 Closure allowed Sunday night - Thursday night 9p.m. - 5a.m. only.
 Prior to scheduling work coordinate with the city by calling the Engineering Inspection Message Line: Phone: 253-435-3650
 A minimum of 48 hours advance notice is required for coordination/scheduling purposes. Also see Minimum Requirements for Night Traffic Control TE-007, attached.
 Night Work Requirement:
 Applicant must provide 48hr. notification to residents and businesses within 300 feet of the work area either via door hanger, message board or signs posted visibly along the right-of-way
 Call communications center at 253-287-4456 on day of closure.

The permit holder shall notify MultiCare Good Samaritan Hospital by contacting Aaron Piche, Manager of Engineering Services, at aaron.piche@multicare.org and Heidi Rock at heidi.rock@multicare.org with the proposed impacts and closure hours at least 48 hours in advance of job start. No emergency service vehicle travel routes shall be blocked or rerouted. In a safe manner, flaggers shall prioritize travel for emergency service vehicles.

- NOTES:**
1. ALL SIGNS ARE 36"-48" ACROSS
 2. ASTERISK DENOTES X, L, OR B DISTANCES ARE NOT TO SCALE
 3. CONTRACTOR SHALL ALWAYS PROVIDE ACCESS TO DRIVEWAYS
 4. STANDARD ADVANCE WARNING SIGNS SHALL BE USED FOR PLATES OR ROUGH ROAD DURING AFTER-HOURS, INCLUDING "MOTORCYCLIST" SIGN
 5. FLAGGERS SHALL BE USED IN ACCORDANCE WITH WAC 468-95-302. UPO WILL BE REQUIRED IF A TRAFFIC SIGNAL COULD BE COUNTERMANDED
 6. IF ONLY ONE LANE IS OPEN IN A DIRECTION, THAT LANE SHALL BE A MINIMUM OF 11' WIDE, UNLESS SPOTTER/FLAGGERS ARE USED, IN WHICH CASE THE LANE CAN BE A MINIMUM OF 10'
 7. SIDEWALKS ARE EITHER OPEN OR NOT OPEN. A SIDEWALK IS CLOSED IF A MINIMUM 4' PATH CANNOT BE MAINTAINED MEASURED FROM PROPERTY LINE, OR 5.5' IF CREATED FROM FACE OF CURB

