

City of Puyallup
Development & Permitting Services
ISSUED PERMIT

Building	Planning
Engineering	Public Works
Fire	Traffic

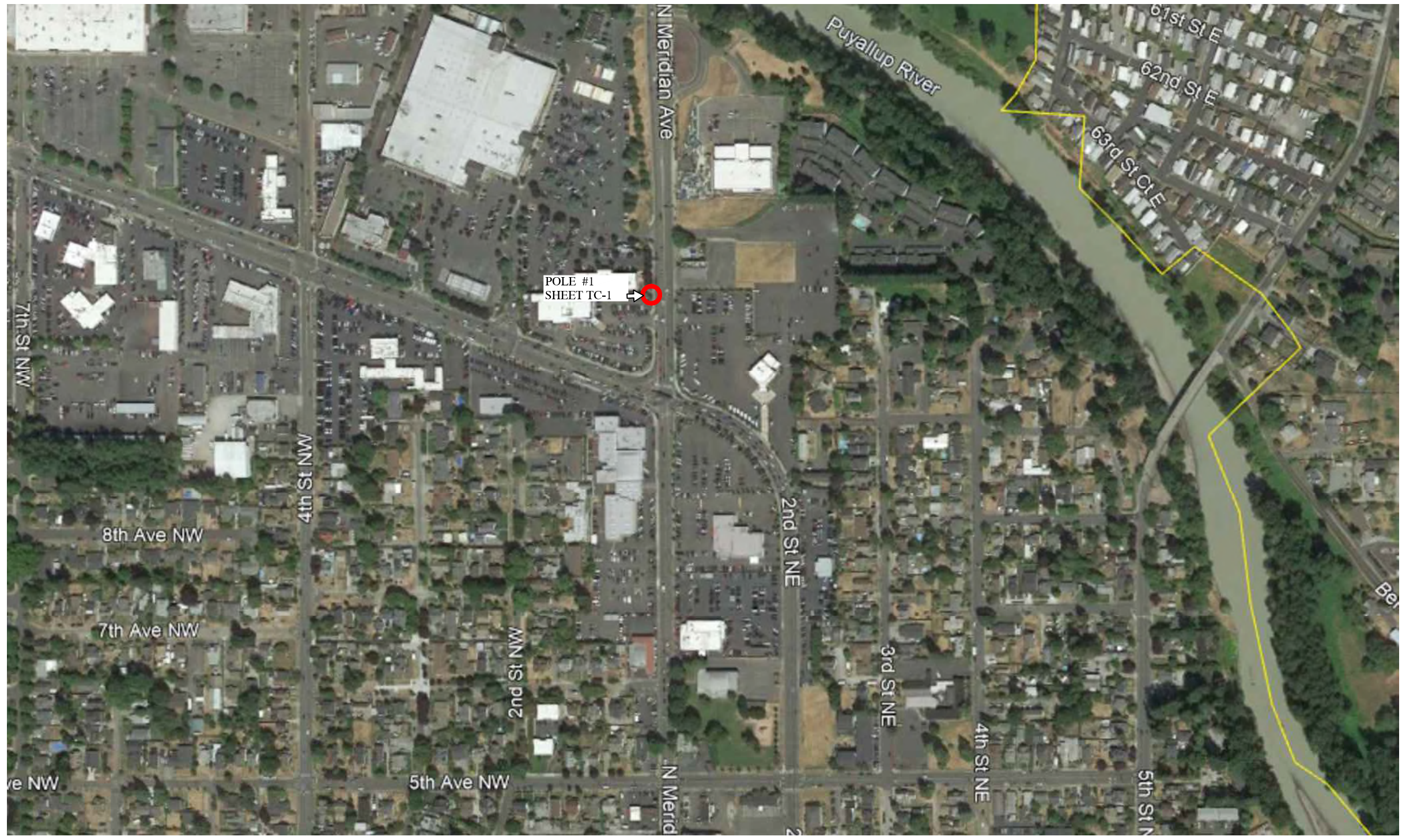

SCALE: N.T.S

THIS IS A COMCAST DOCUMENT, PROPRIETARY & CONFIDENTIAL

DESIGN:	REV	DESCRIPTION	DATE
DRAWN BY: DOM	0	ISSUE FOR PERMIT	02/01/2024
APPROVED:			
APPROVED:			
APPROVED:			



1002 N MERIDIAN AVE, PUYALLUP, WA
TRAFFIC CONTROL - KEY MAP

PROJ#: JB1397019-HOUSING SWAP
CONSTRUCTION TYPE: MAINTENANCE
SYSTEM: PUYALLUP
NODE:

C-1
SHEET: 1 OF 2

BUFFER DATA											
LONGITUDINAL BUFFER SPACE = B											
SPEED (MPH)	25	30	35	40	45	50	55	60	65	70	
LENGTH (feet)	155	200	250	305	360	425	495	570	645	730	
TRANSPORTABLE ATTENUATOR ROLL AHEAD DISTANCE = R											
HOST VEHICLE WEIGHT 9,900 TO 22,000 lbs.					HOST VEHICLE WEIGHT > 22,000 lbs.						
< 45 MPH	45-55 MPH	> 55 MPH	< 45 MPH	45-55 MPH	> 55 MPH	< 45 MPH	45-55 MPH	> 55 MPH	< 45 MPH	45-55 MPH	> 55 MPH
100'	123'	172'	74'	100'	150'	100'	123'	172'	74'	100'	150'

SIGN SPACING = X (1)		
RURAL ROADS & URBAN ARTERIALS	35 / 40 MPH	350' +/-
RURAL ROADS, URBAN ARTERIALS, RESIDENTIAL & BUSINESS DISTRICTS	25 / 30 MPH	200' +/- (2)
URBAN STREETS	25 MPH OR LESS	100' +/- (2)

(1) ALL SPACING MAY BE ADJUSTED TO ACCOMMODATE INTERSECTIONS AND DRIVEWAYS.
(2) THIS SPACING MAY BE REDUCED IN URBAN AREAS TO FIT ROADWAY CONDITIONS.

MINIMUM SHOULDER TAPER LENGTH = L/3 (feet)										
SHOULDER WIDTH (feet)	Posted Speed (mph)									
	25	30	35	40	45	50	55	60	65	70
8'	40	40	60	90	120	130	150	160	170	190
10'	40	60	90	90	150	170	190	200	220	240

USE A 3 DEVICES TAPER FOR SHOULDERS LESS THEN 8'

CHANNELIZATION DEVICE SPACING (feet)		
MPH	TAPER	TANGENT
50/70	40	80
35/45	30	60
25/30	20	40

LEGEND

- Traffic Cone or Delineator
- Sign
- Work Vehicle

- Traffic control devices shall be 28 inch retro-reflective cones.
- Taper length equals width of offset times speed limit squared divided by 60.
- Sign spacing shall be 100 feet when speed limit is 30 mph or less.
- Sign spacing shall be 350 feet when speed limit is greater than 30 mph.
- Distance between cones equals speed limit in unit-feet.
- Travel lane width must be a minimum of 11 feet at all times.
- All flaggers and spotters shall remain in radio contact at all times.

Puyallup construction restriction zones and routes shall be in effect during special events in downtown Puyallup or at the Washington State Fair. No work is allowed in the public right-of-way as defined by the Puyallup "Construction Restriction Zone & Routes Map."

Work shall immediately cease in the work zone for a pedestrian spotter, available at all times, to escort pedestrians around the work area.

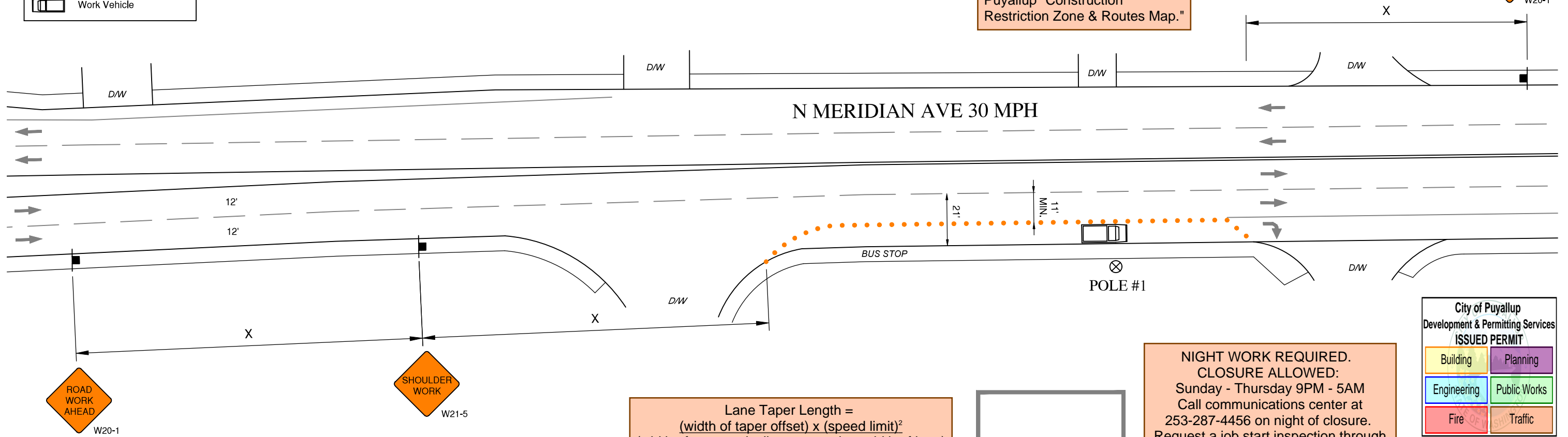

Lane Taper Length = $\frac{\text{width of taper offset} \times (\text{speed limit})^2}{\text{width of taper typically measured as width of lane}}$

The applicant shall notify public transportation agencies whose routes or stops are affected by the traffic control plan 24 hours in advance of job start. (Pierce County Transit Construction Coordinator: 253-581-8000)

1002 N Meridian, Puyallup, WA 98371

NIGHT WORK REQUIRED. CLOSURE ALLOWED:
Sunday - Thursday 9PM - 5AM
Call communications center at 253-287-4456 on night of closure. Request a job start inspection through the CityView portal and leave a message for the inspectors by calling 253-435-3650 at least 48 hours in advance of job start. Public notification shall comply with PMC Chapter 11.05.110. The City-issued permit packet shall be posted at the job site and available to inspectors at all times.

City of Puyallup
Development & Permitting Services
ISSUED PERMIT

Building	Planning
Engineering	Public Works
Fire	Traffic



- GENERAL NOTES:**
- ALL "W" SERIES SIGNS SHALL BE 48" FLUORESCENT ORANGE, UNLESS OTHERWISE NOTED.
 - NIGHT WORK REQUIRES ADDITIONAL ROADWAY LIGHTING AT FLAGGING STATIONS.
 - PEDESTRIAN SPOTTERS SHALL CONDUCT PEDESTRIAN TRAFFIC CONTROL AND ARE TO MAINTAIN OPEN SIDEWALKS AND ADA RAMPS.
 - NOTIFY TRANSIT AUTHORITY FIVE DAYS PRIOR TO STARTING WORK.
 - ALL LANES SHOULD BE A MINIMUM OF 11' IN WIDTH AS MEASURED TO THE NEAR FACE OF THE CHANNELIZING DEVICES.

THIS IS A COMCAST DOCUMENT, PROPRIETARY & CONFIDENTIAL

DESIGN:	REV	DESCRIPTION	DATE
DRAWN BY: DOM	0	ISSUE FOR PERMIT	02/01/2024
APPROVED:			
APPROVED:			
APPROVED:			

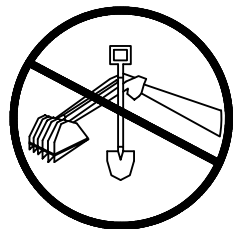

IMPORTANT NOTICE
Section # 4216/4217 of the Government Code requires a Dig Alert Identification Number to be issued before a "Permit to Excavate" will be valid For your Dig Alert I.D.
CALL TOLL FREE 48 HOURS BEFORE YOU DIG UNDERGROUND SERVICE ALERT 1-800-227-2600

1002 N MERIDIAN AVE, PUYALLUP, WA TRAFFIC CONTROL - POLE #1	
PROJ#: JB1397019-HOUSING SWAP	TC-1
CONSTRUCTION TYPE: MAINTENANCE	
SYSTEM: PUYALLUP	
NODE:	SHEET: 2 OF 2