

Submittal Number:

Submittal Contents:

Submitted by WCC (Sub/Supplier):

WCC Review:

In-site / Design Team Review:

Date Submitted to In-Site: _____
Date Requested for Return: _____
Review # _____
The review by Walsh Construction Co ("WCC") of the above submittal shall not relieve Subcontractor/ Supplier from any of its obligations under the Agreement with WCC not give rise to any claim in favor of Subcontractor/ Supplier or third parties against WCC or Owner
By: Adam Pasa
Walsh Construction Co./WA
 Reviewed
 Make Corrections Noted

<input type="checkbox"/> NO EXCEPTIONS TAKEN	<input type="checkbox"/> REVISE & RESUBMIT
<input checked="" type="checkbox"/> MAKE CORRECTIONS NOTED	<input type="checkbox"/> REJECTED
REVIEW IS ONLY FOR GENERAL CONFORMANCE WITH THE DESIGN CONCEPT AND GENERAL COMPLIANCE WITH THE INFORMATION GIVEN IN THE CONTRACT DOCUMENT. ANY ACTION SHOWN IS SUBJECT TO REQUIREMENTS OF THE PLANS AND SPECIFICATIONS. IT IS THE GENERAL CONTRACTOR'S RESPONSIBILITY TO VERIFY AND CORRELATE ALL DIMENSIONS AND CONDITIONS AT THE JOBSITE, FABRICATION, METHODS, CONSTRUCTION TECHNIQUES, AND CONFORMATION AND SATISFACTORY PERFORMANCE OF ALL CONTRACTORS AND SUB-CONTRACTORS.	
INSITE ARCHITECTS	
BY: <u>JDK</u>	DATE: <u>3/10/2020</u>

Resident Storage Locker Submittal
154 storage lockers provided; 153 lockers shown in plan.

(1) locker shown in plan with an ADA circle, (0) shown that way in these shops, AOR please confirm if any ADA lockers are required.

SEE NOTE ON FOLLOWING PAGES RE: ADA LOCKERS

SINGLE TIER LOCKER NOTES:

- MESH IS 2"x2"x10ga WITHOUT REINFORCEMENTS
- FRAMING IS 1 1/4"x1 1/4"x13ga ANGLE
- FINISH IS POWDER COATED GRAY
- DOORS INCLUDE 1 PADLOCK HASP, 2 HINGES AND 2 STOPPERS
- PANELS HAVE NO SWEEP FROM FLOOR
- OVERALL HEIGHT: 75"
- DOORS HAVE A MAX. OF 3" SWEEP FROM FLOOR
- NO POSTS
- NO CUTOUTS
- WITH 2"x4"x10ga LOOSE WIRE MESH TOPS

DOORS SHALL PROVIDE 32" CLEAR, TYP

MAJOR PARTITIONS IS NOT RESPONSIBLE FOR MEASUREMENT TAKEN ON-SITE

PLEASE VERIFY MEASUREMENTS ON SITE BEFORE PRODUCTION

**LOCKERS TO FOLLOW SLOPE OF FLOOR

ALL HARDWARE INCLUDED

ALL DIMENSIONS ARE IN INCHES

IMPORTANT:
ANY REVISIONS OR MODIFICATIONS DONE TO THE PHYSICAL LAYOUT AFTER DRAWINGS HAVE BEEN APPROVED, MAY BE SUBJECT TO EXTRA COSTS AND DELAYS.



REVISION NO: - BY: - DATE: - APPD: -

APPROVAL:
SIGNATURE: _____
APPROVED BY: _____
DATE: _____
COLOR: _____

CPC EQUIPMENT

WESLEY HOMES

DWN BY: FB	DATE: 02/24/2020	MADE FROM:	SHEET: 1 of 3
APPD BY: NTS	SCALE:	CAD FILE: 8492	DWG NO: 8492

PER ANSI A117.1 2009, A TURNING SPACE IS NOT REQUIRED IN STORAGE ROOMS/LOCKERS THAT ARE LESS THAN 48". PER THE COMMENTARY, THE 48" CAN BE MEASURED FROM WHERE SOMEONE WOULD MOVE INTO THE CLOSET. ASSUMING ITEMS ARE STACKED IN THE BACK, THE STANDARD LOCKER MEETS ADA REQUIREMENTS. THEREFORE, DUE TO THE VAST NUMBER OF LOCKERS MEETING ADA, SPECIFIC ADA LOCKERS NEED NOT BE DESIGNATED

1 1/4" TYP. DIVIDERS

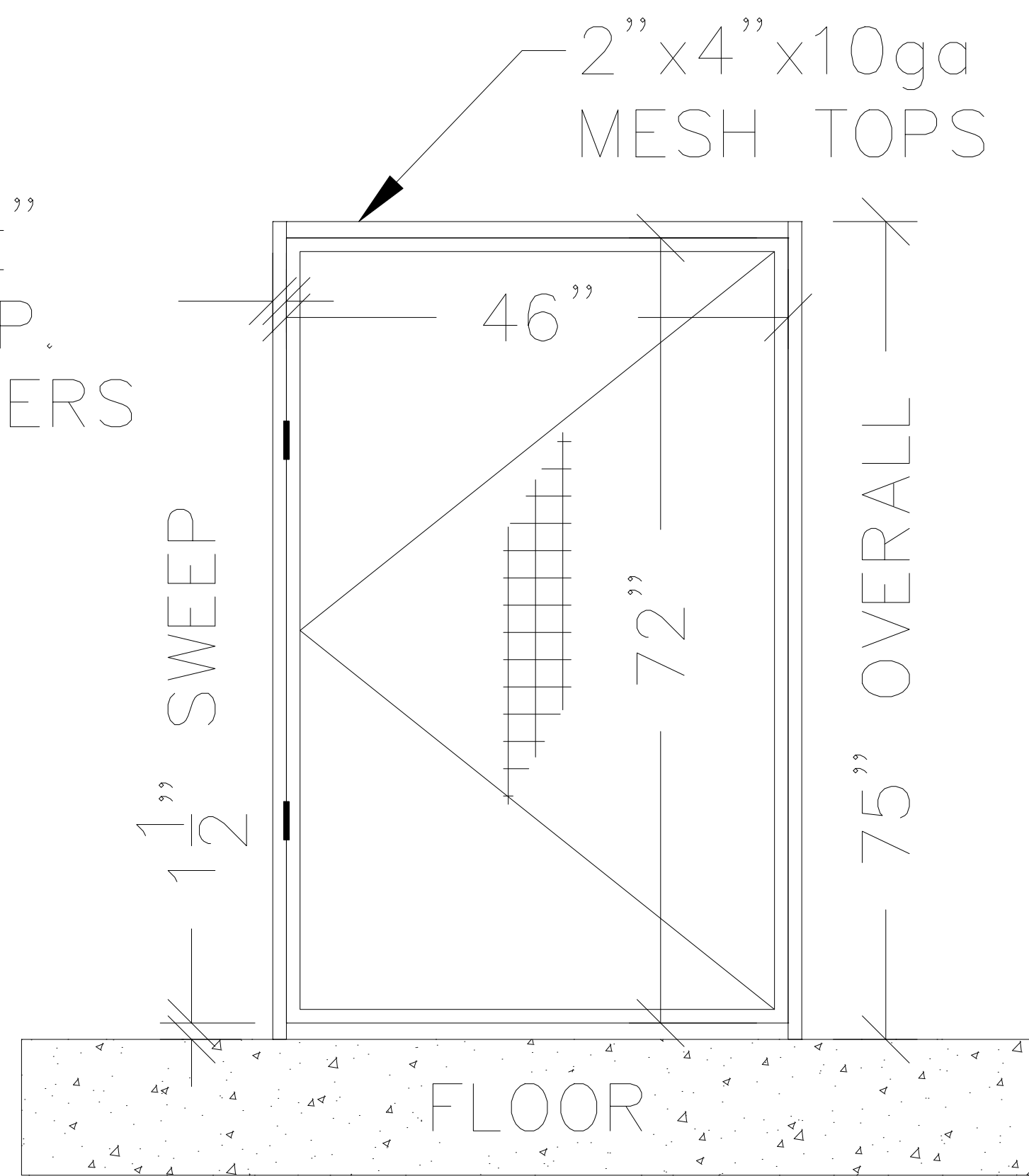

ELEVATION "A"
(OUTSIDE VIEW)

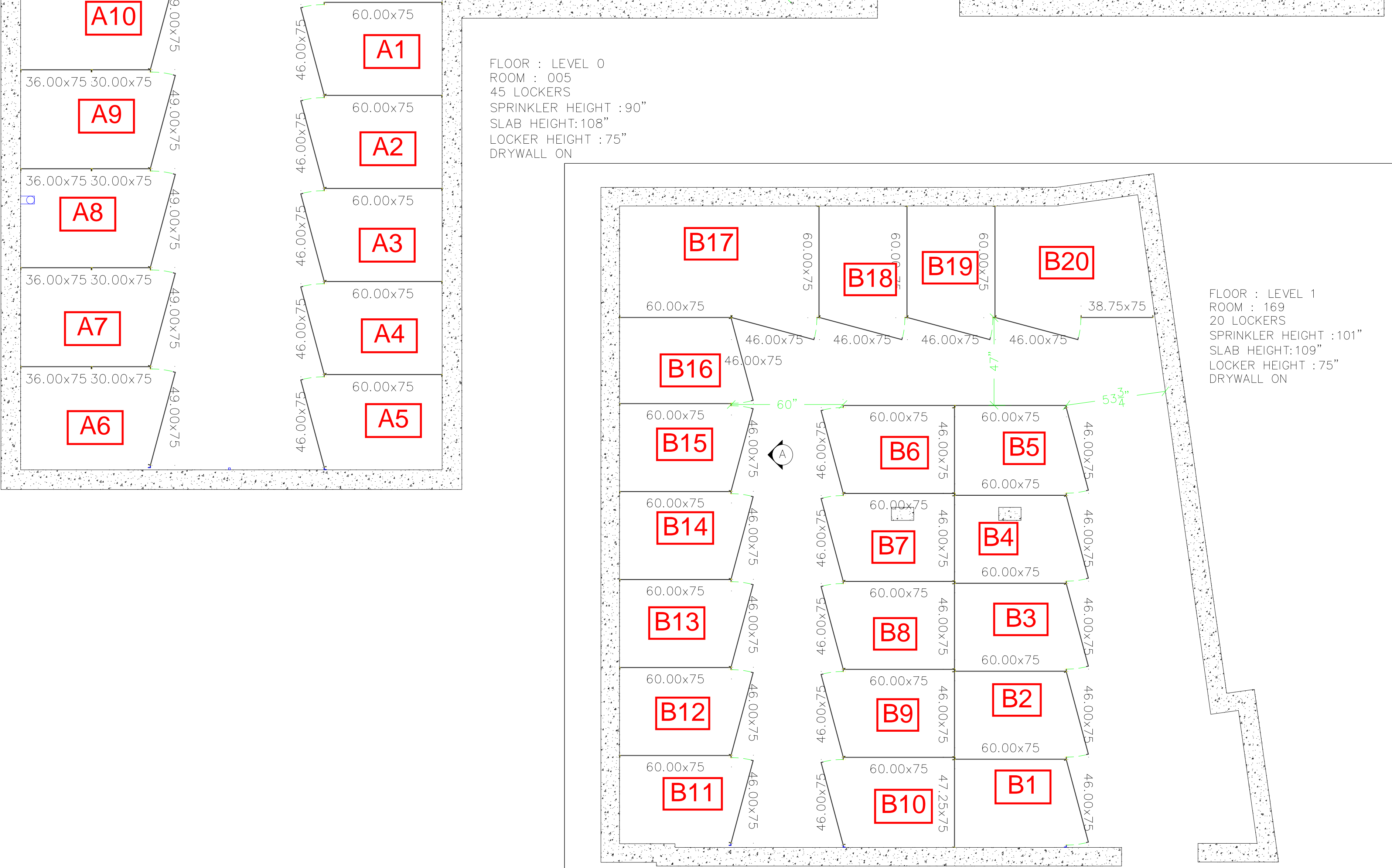

ORDER# 8492

FLOOR : LEVEL 1
 ROOM : 170
 89 LOCKERS
 SPRINKLER HEIGHT : 102"
 SLAB HEIGHT: 109"
 LOCKER HEIGHT : 75"
 DRYWALL ON

NUMBERS NOT
 EDITED ARE OK
 EXCEPT ADD 'C'
 SIMILAR TO THE
 EDITED ONES

SINGLE TIER LOCKER NOTES:

- MESH IS 2"x2"x10ga WITHOUT REINFORCEMENTS
- FRAMING IS 1 1/4"x1 1/4"x13ga ANGLE
- FINISH IS POWDER COATED GRAY
- DOORS INCLUDE 1 PADLOCK HASP, 2 HINGES AND 2 STOPPERS
- PANELS HAVE NO SWEEP FROM FLOOR
- OVERALL HEIGHT: 75"
- DOORS HAVE A MAX. OF 3" SWEEP FROM FLOOR
- NO POSTS
- NO CUTOUTS
- WITH 2"x4"x10ga LOOSE WIRE MESH TOPS

MAJOR PARTITIONS IS NOT RESPONSIBLE FOR MEASUREMENT TAKEN ON-SITE

PLEASE VERIFY MEASUREMENTS ON SITE BEFORE PRODUCTION

**LOCKERS TO FOLLOW SLOPE OF FLOOR

ALL HARDWARE INCLUDED

ALL DIMENSIONS ARE IN INCHES

IMPORTANT:
 ANY REVISIONS OR MODIFICATIONS DONE TO THE PHYSICAL LAYOUT AFTER DRAWINGS HAVE BEEN APPROVED, MAY BE SUBJECT TO EXTRA COSTS AND DELAYS.



REVISION NO: - BY: - DATE: - APPD: -

APPROVAL:
 SIGNATURE: _____
 APPROVED BY: _____
 DATE: _____
 COLOR: _____

CPC EQUIPMENT

WESLEY HOMES

DWN BY: FB	DATE: 02/24/2020	MADE FROM:	SHEET: 2 OF 3
APPD BY:	SCALE: NTS =	CAD FILE: 8492	DWG NO: 8492

ORDER# 8492



SINGLE TIER LOCKER NOTES:

- MESH IS 2"x2"x10ga WITHOUT REINFORCEMENTS
- FRAMING IS 1 1/4"x1 1/4"x13ga ANGLE
- FINISH IS POWDER COATED GRAY
- DOORS INCLUDE 1 PADLOCK HASP, 2 HINGES AND 2 STOPPERS
- PANELS HAVE NO SWEEP FROM FLOOR
- OVERALL HEIGHT: 75"
- DOORS HAVE A MAX. OF 3" SWEEP FROM FLOOR
- NO POSTS
- NO CUTOUTS
- WITH 2"x4"x10ga LOOSE WIRE MESH TOPS

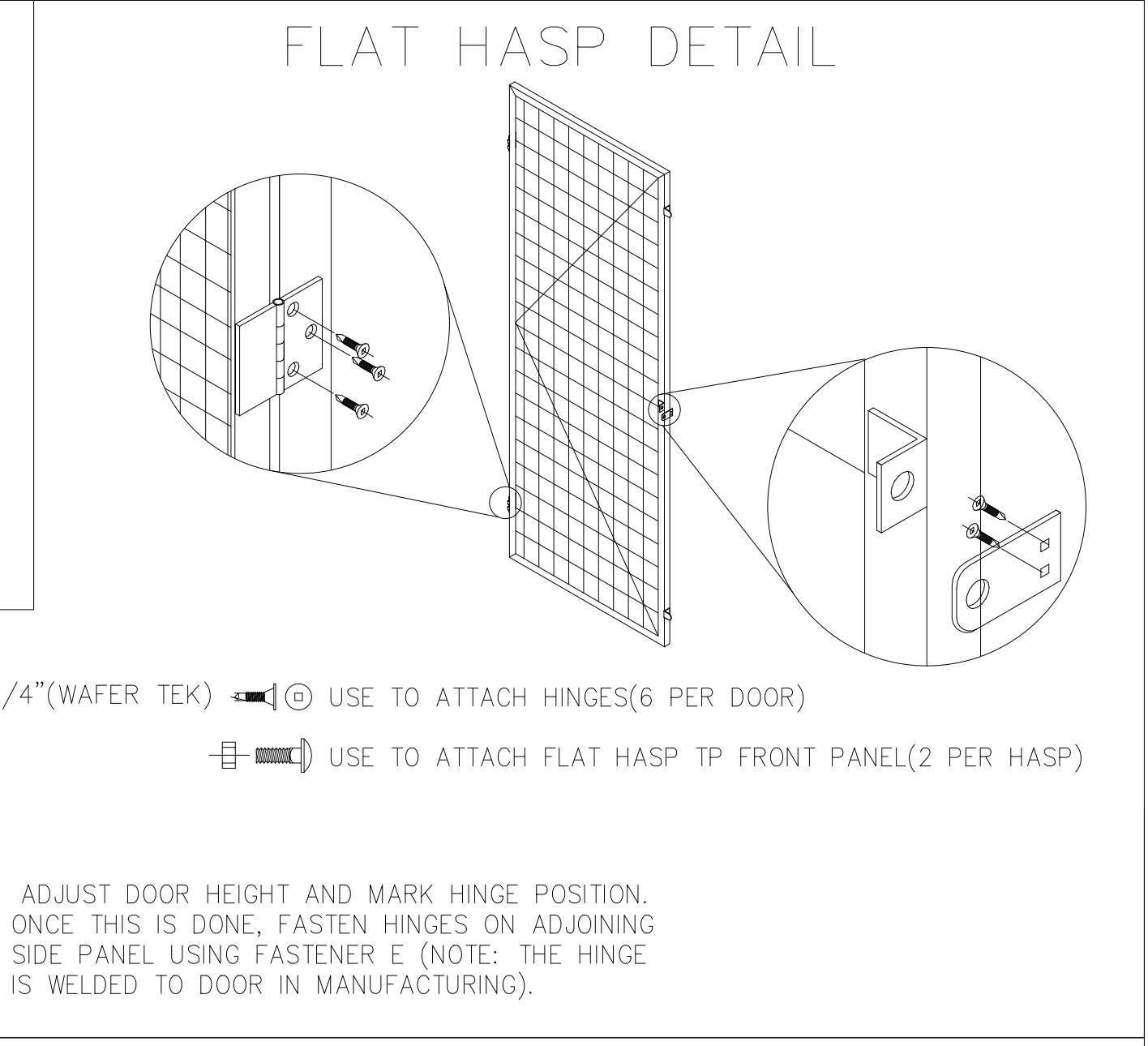
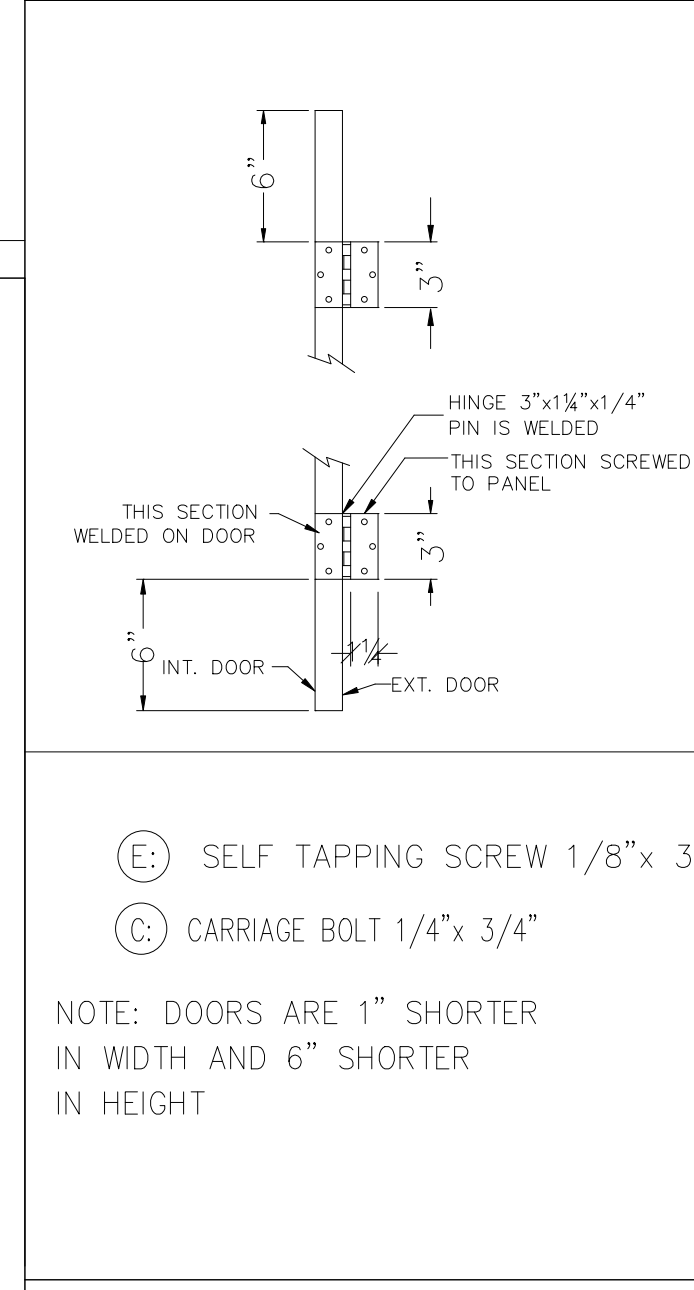
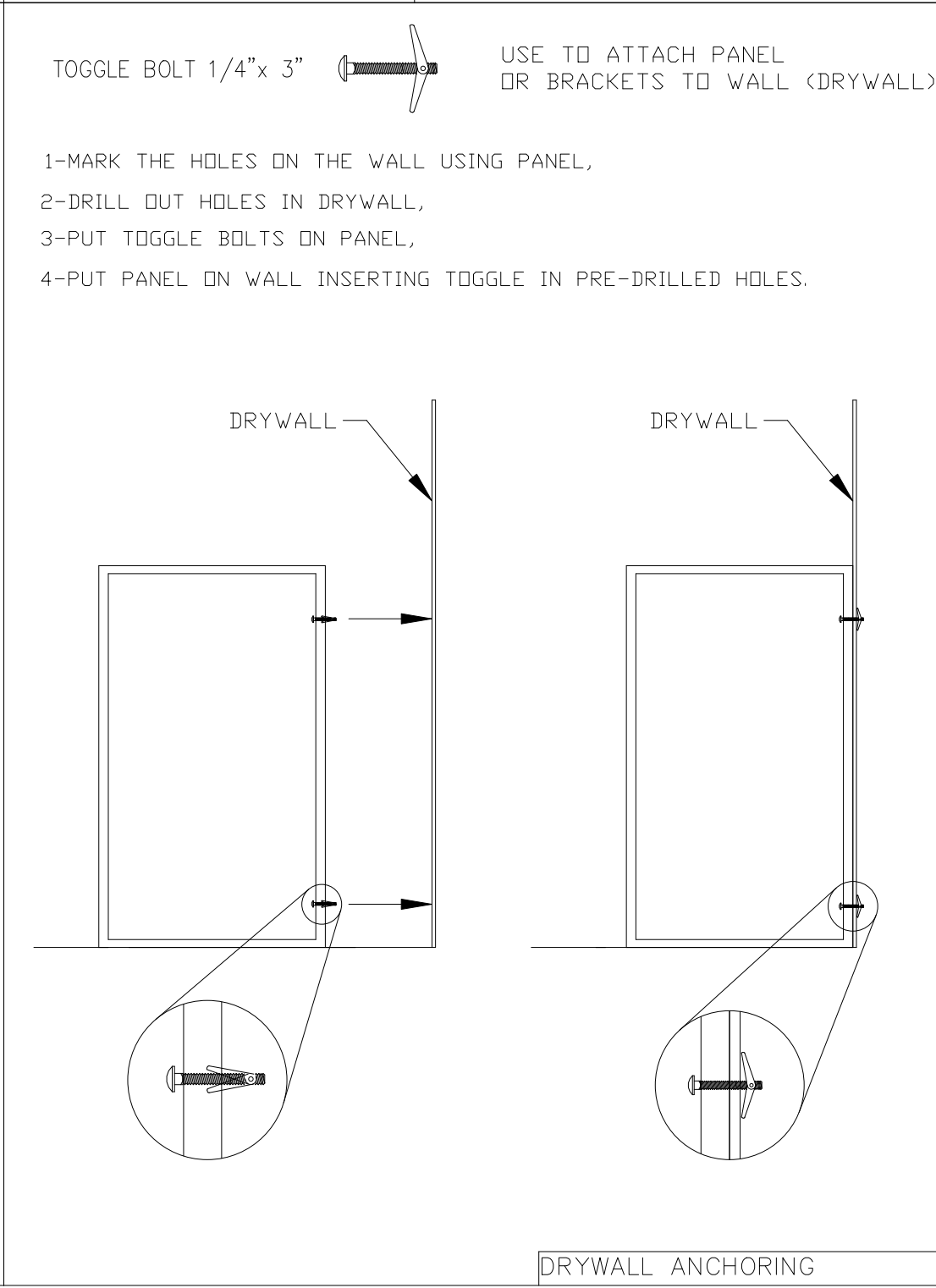
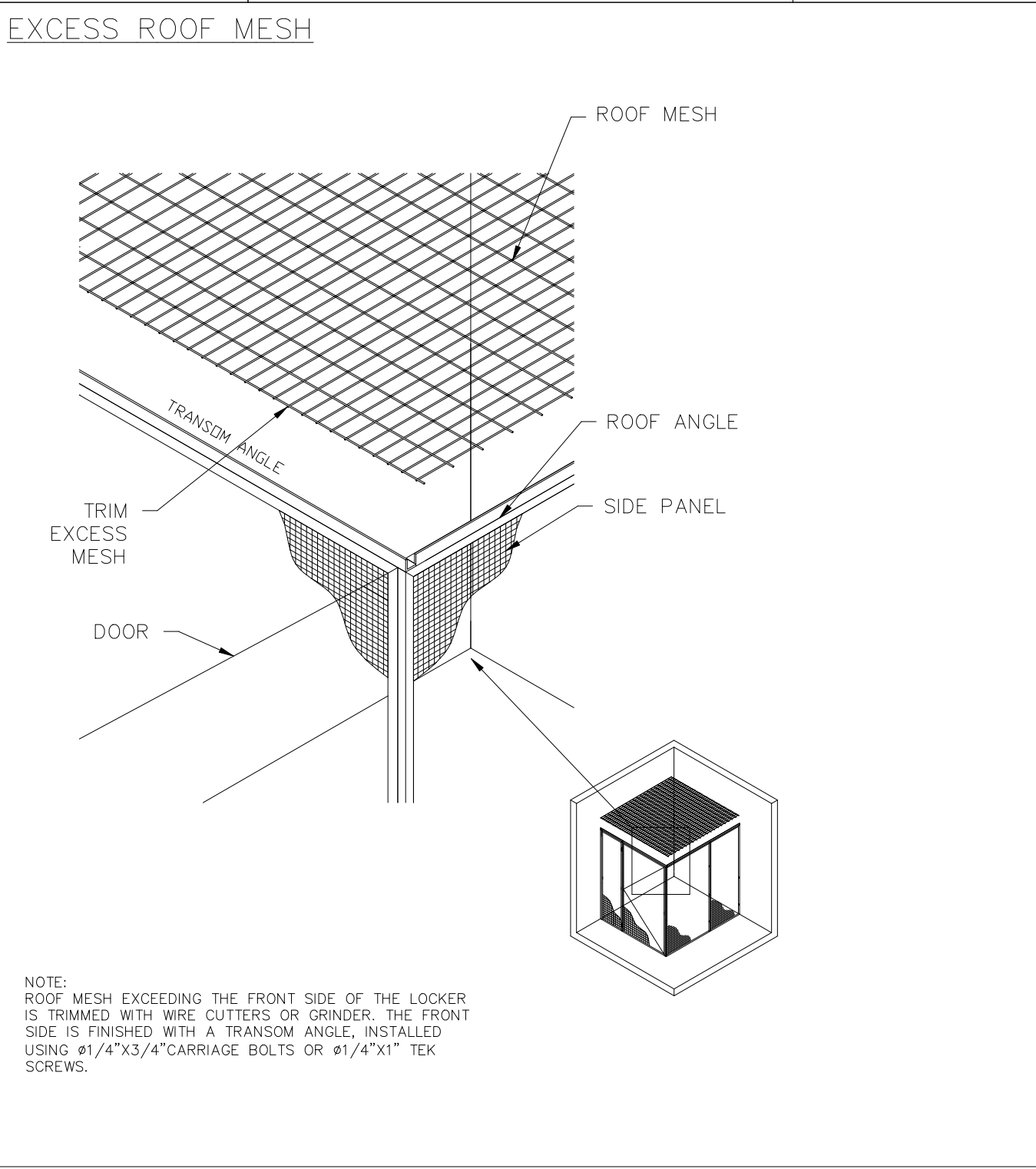
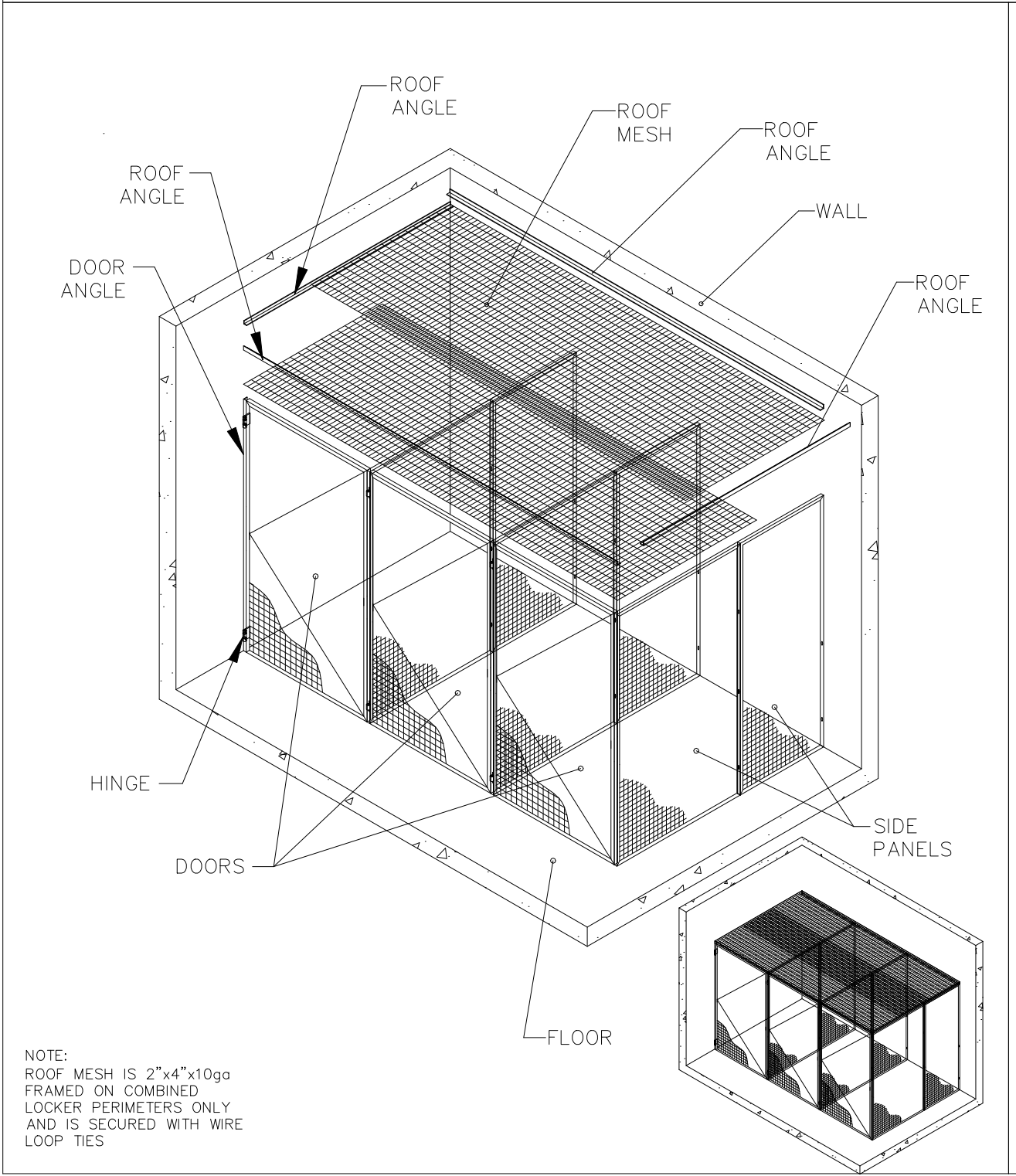
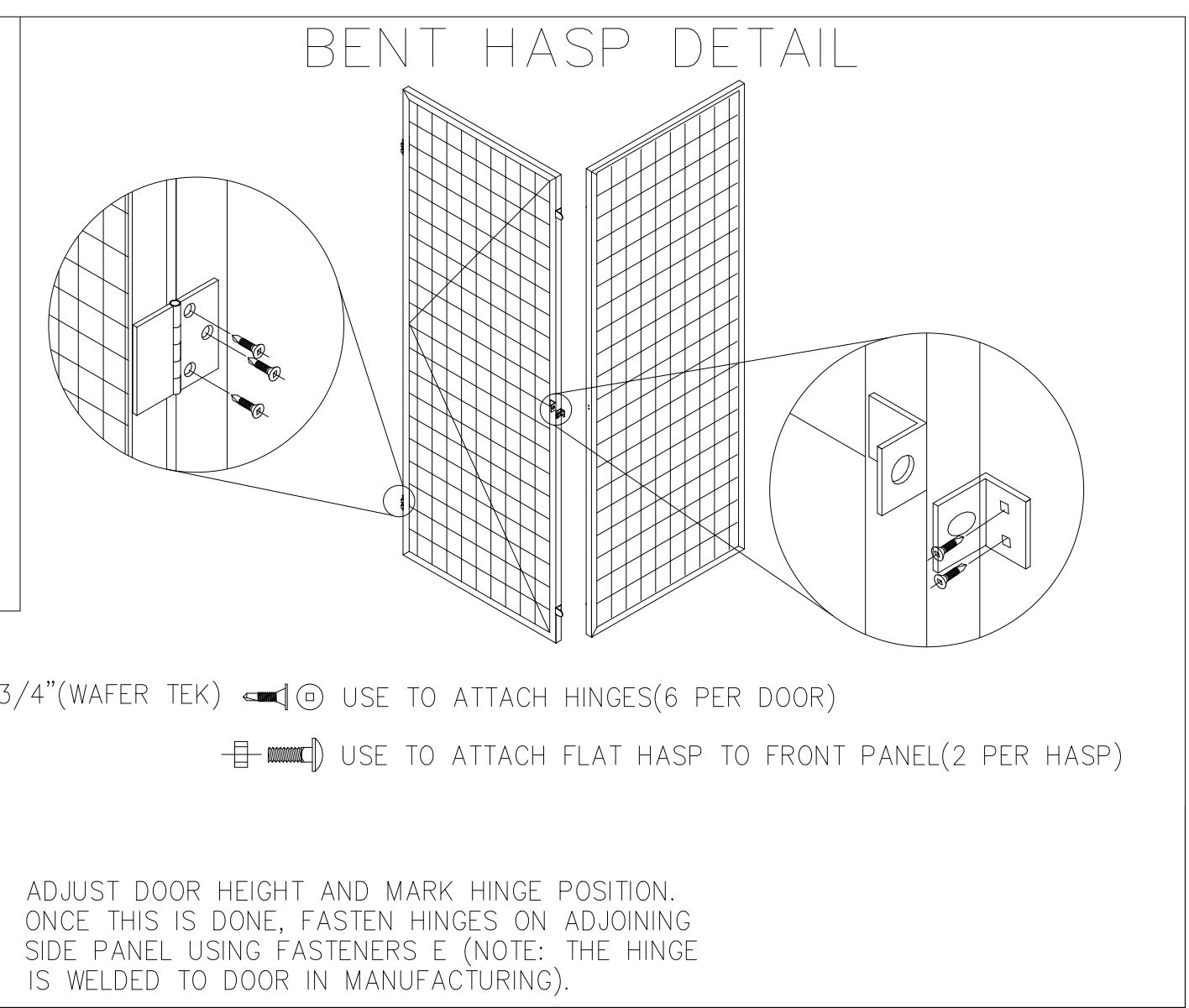
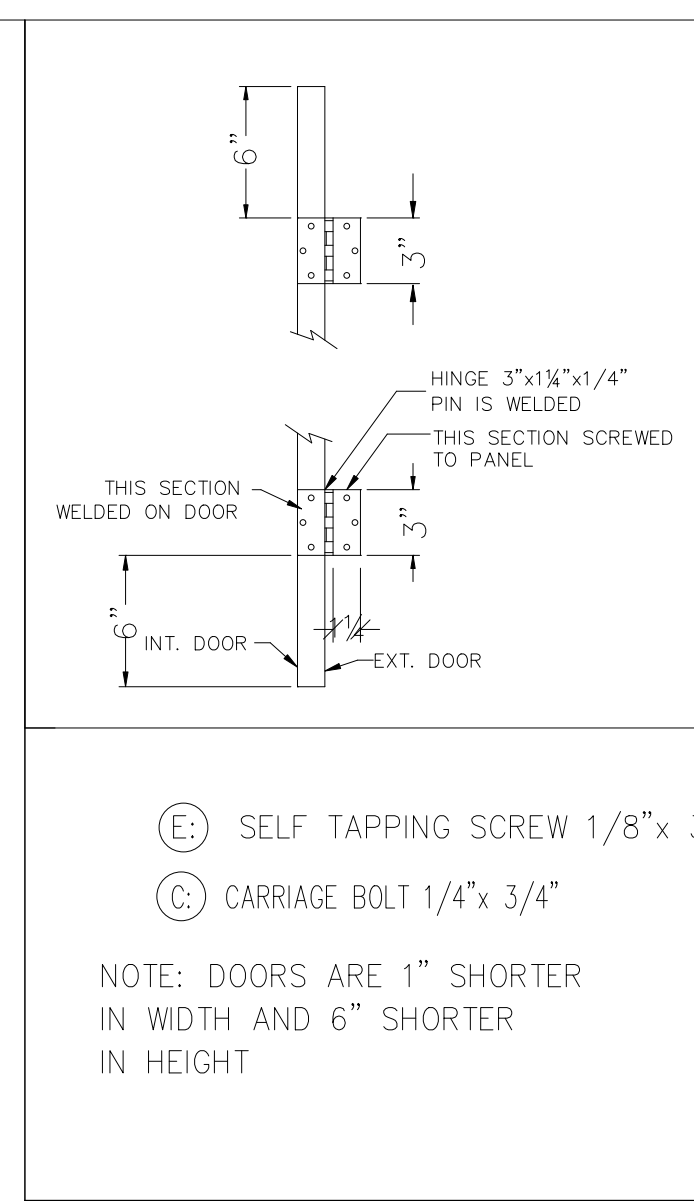
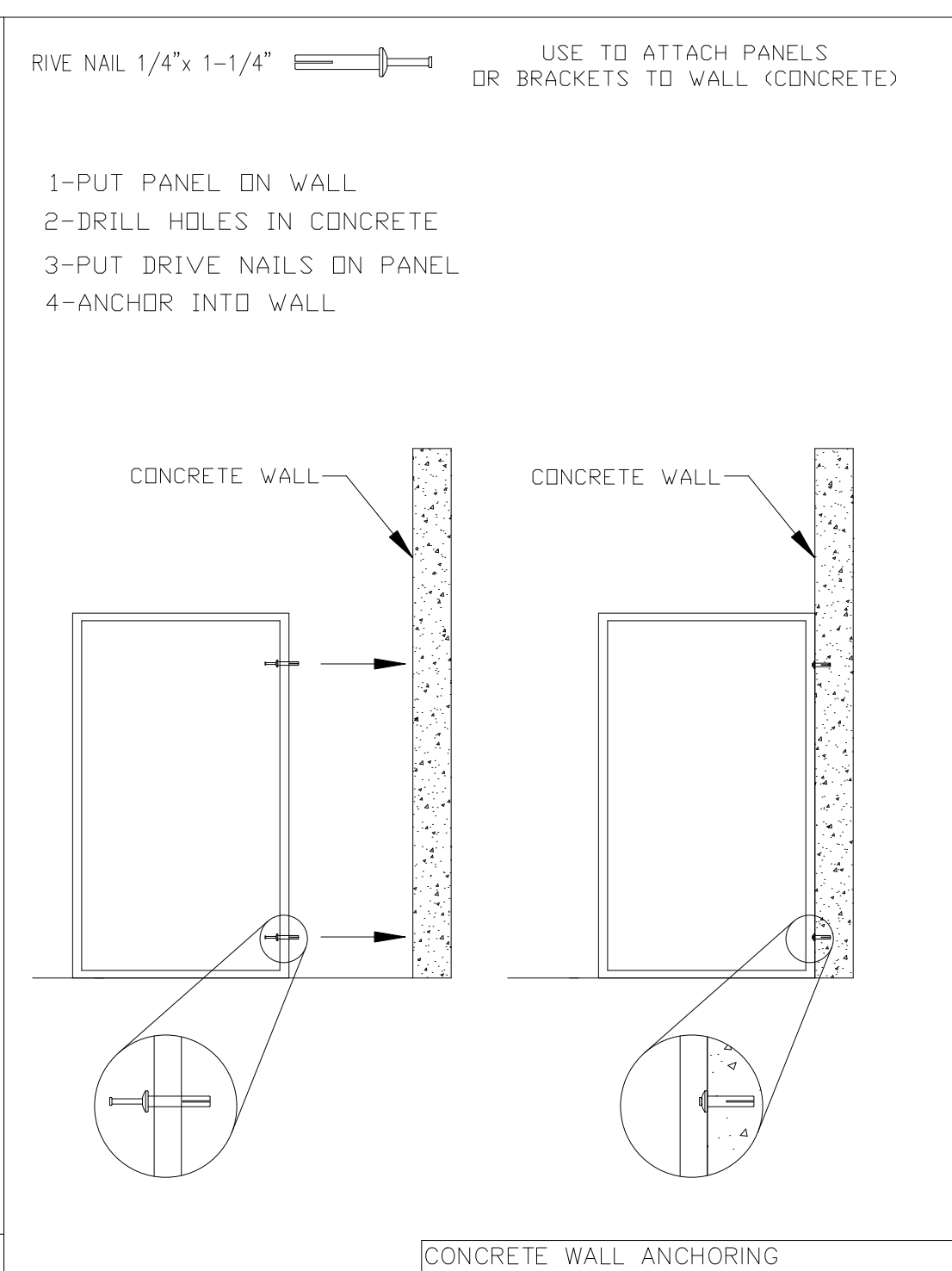
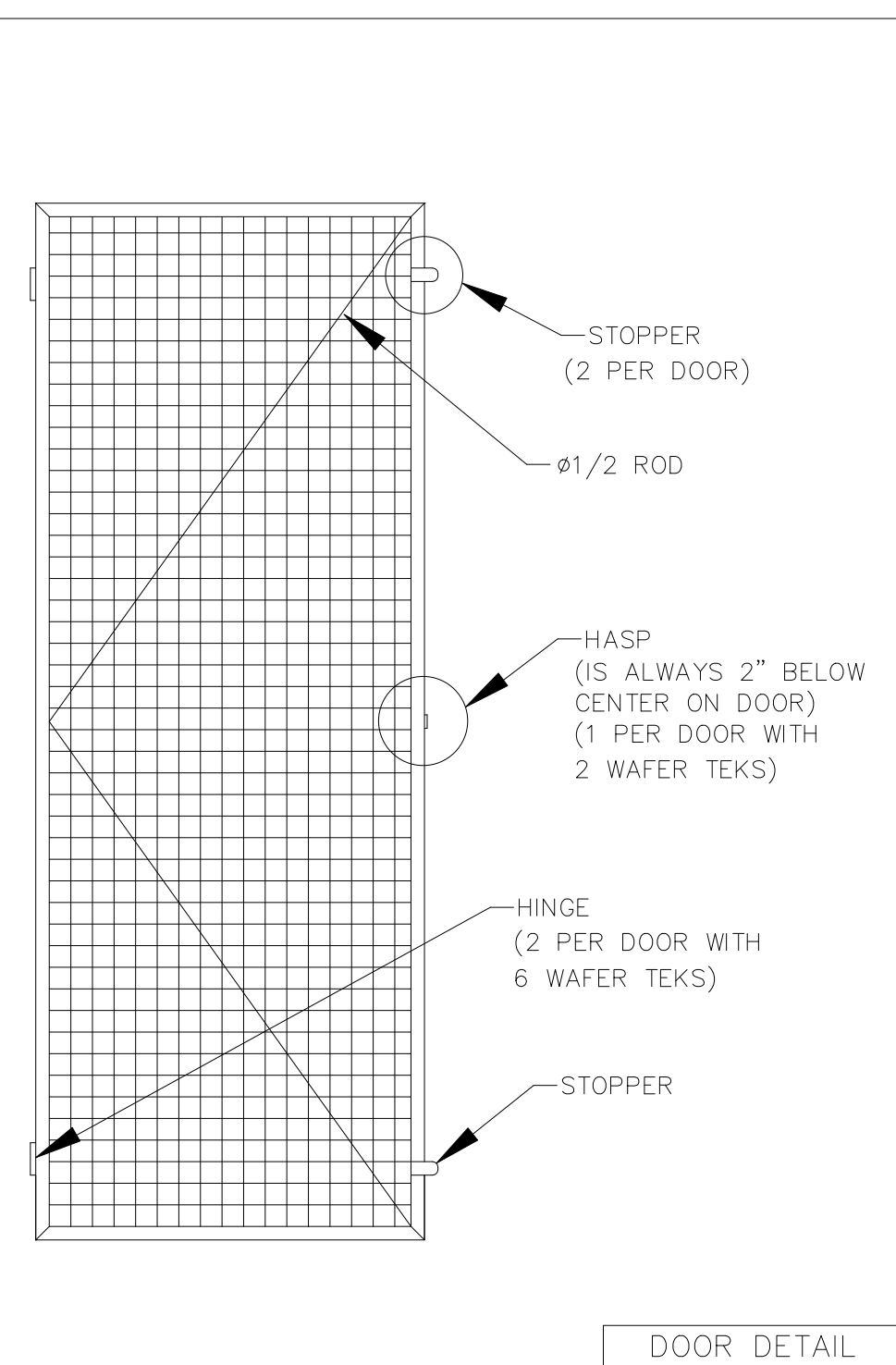
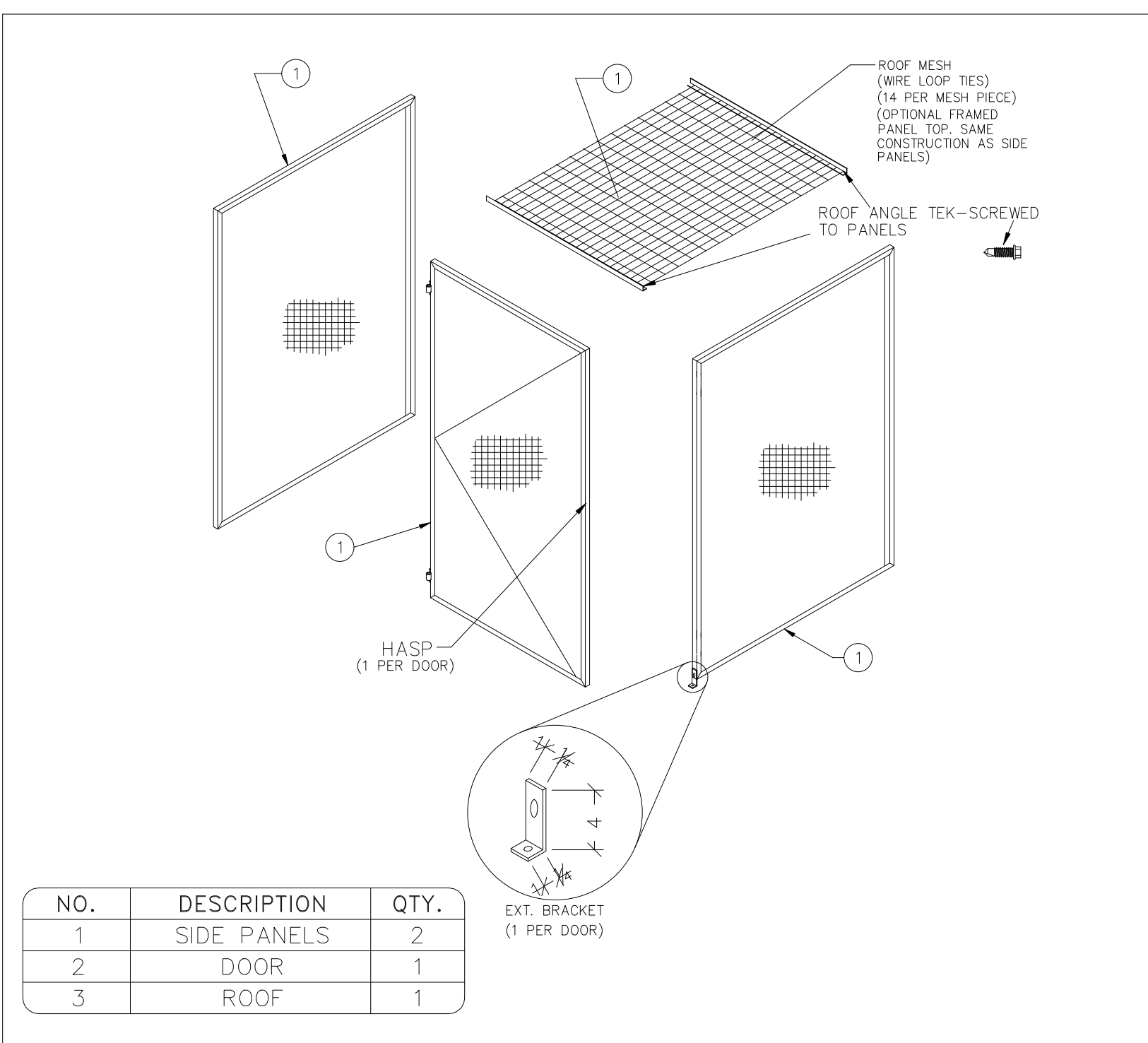

- MOST COMMONLY USED FASTENERS IN ASSEMBLY**
- CARRIAGE BOLT 1/4"x 3/4" USE TO ATTACH PANELS TOGETHER.
 - SELF TAPPING SCREW 1/4"x 1"(TEK SCREWS) USE TO ATTACH ROOF ANGLE AND EXT. BRACKET (WHEN NECESSARY).
 - SELF TAPPING SCREW 1/8"x 3/4"(WAFER TEK OR PLY) USE TO ATTACH HINGES, HASPS AND CHAIN BOLT.
 - DRIVE NAIL 1/4"x 1-1/4" USE TO ATTACH PANELS OR BRACKETS TO WALL CONCRETE
 - SWING DOOR POST HASP

MAJOR PARTITIONS IS NOT RESPONSIBLE FOR MEASUREMENT TAKEN ON-SITE

PLEASE VERIFY MEASUREMENTS ON SITE BEFORE PRODUCTION

**LOCKERS TO FOLLOW SLOPE OF FLOOR

ALL HARDWARE INCLUDED

ALL DIMENSIONS ARE IN INCHES

IMPORTANT:
ANY REVISIONS OR MODIFICATIONS DONE TO THE PHYSICAL LAYOUT AFTER DRAWINGS HAVE BEEN APPROVED, MAY BE SUBJECT TO EXTRA COSTS AND DELAYS.



REVISION NO: - BY: - DATE: - APPD: -

APPROVAL:
SIGNATURE: _____
APPROVED BY: _____
DATE: _____
COLOR: _____

CPC EQUIPMENT

WESLEY HOMES

DWN BY: FB DATE: 02/24/2020 MADE FROM: SHEET: 3 OF 3
APPD BY: NTS SCALE: DWG NO: 8492

ORDER# 8492

WCC Provided Page

Arch. pages with storage lockers (153 count) pasted in for easy reference

Resident Storage Area A

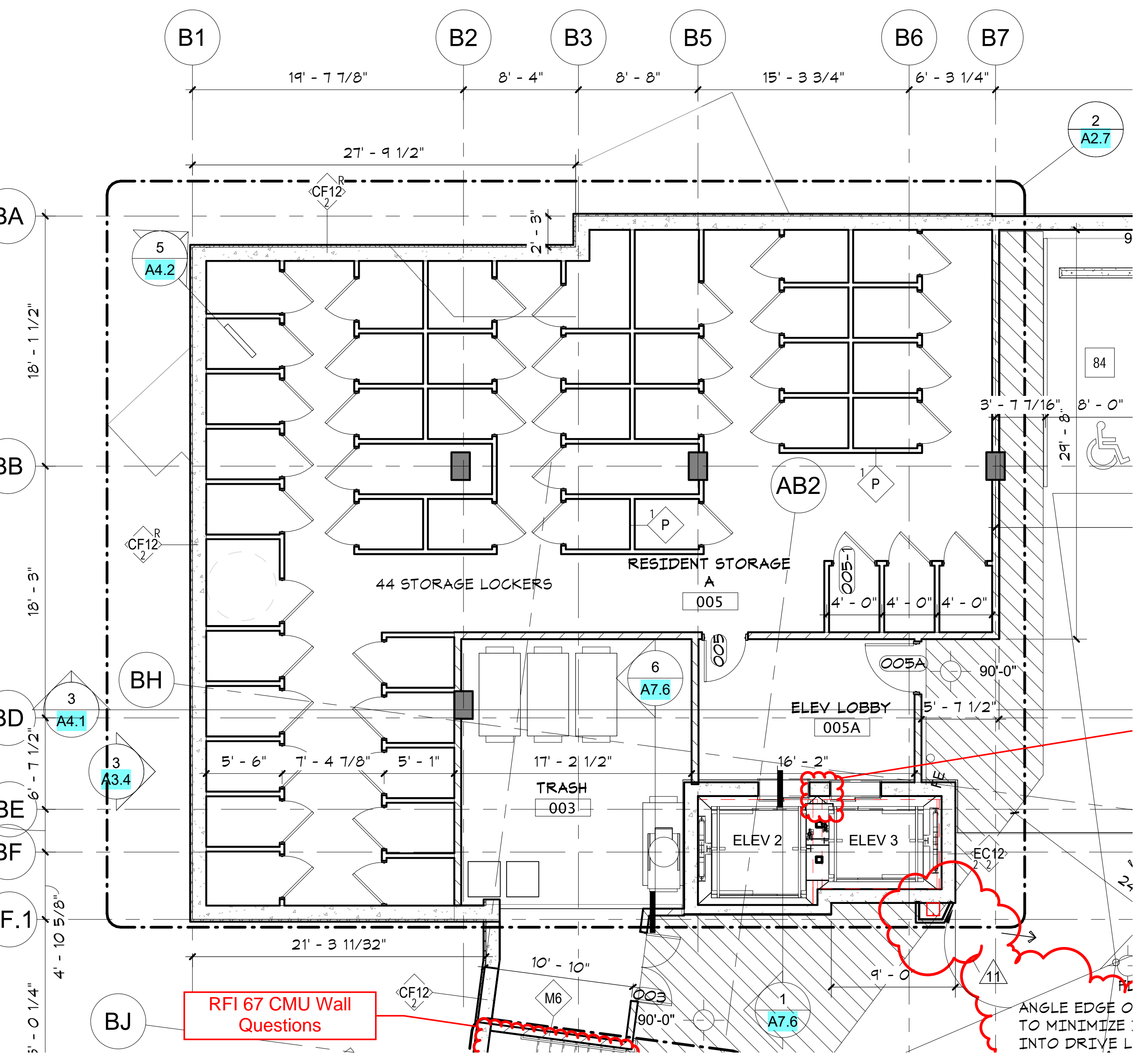

A1.00B-GARAGE LEVEL PLAN EAST

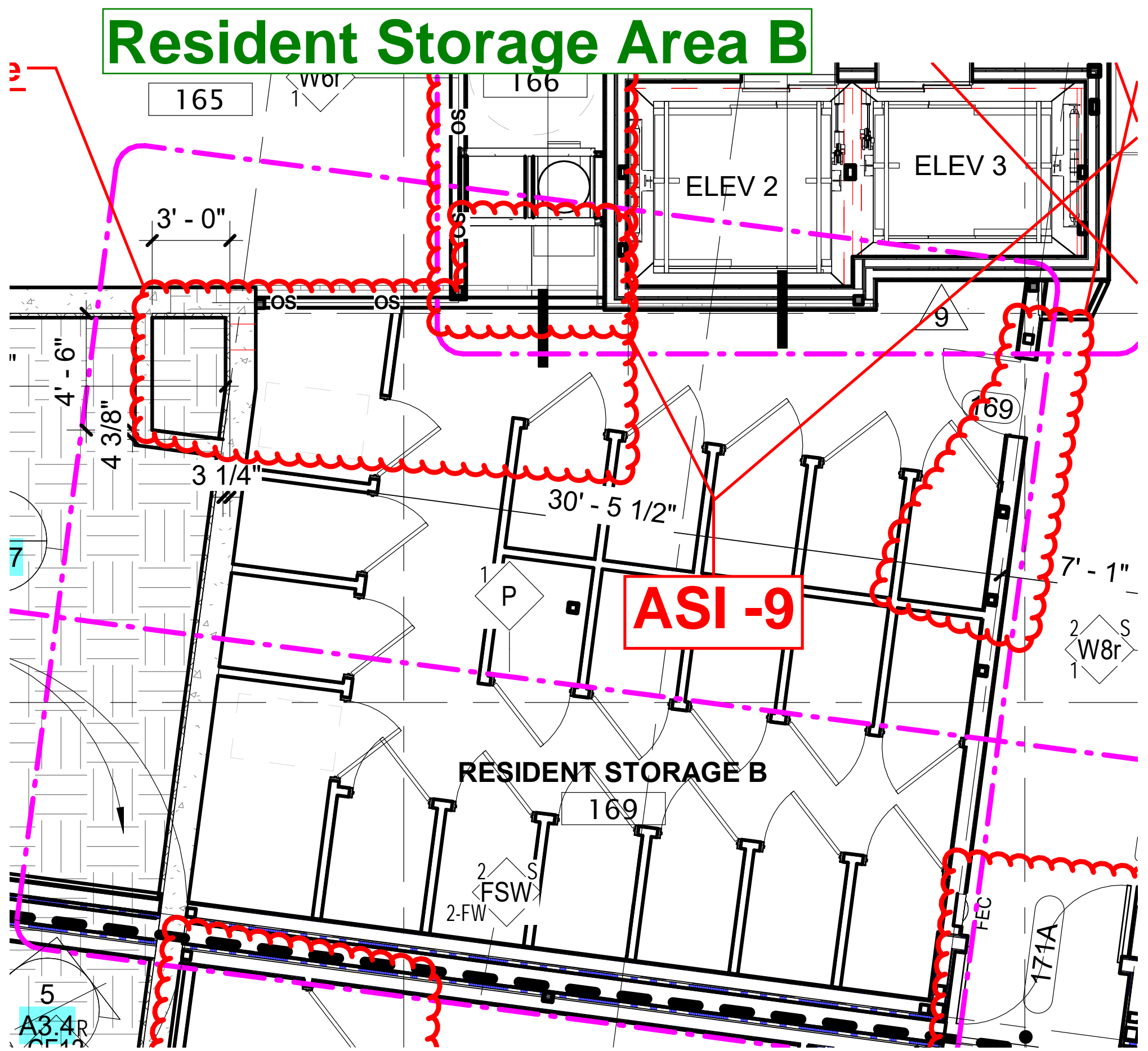

A1.1B-FIRST FLOOR PLAN EAST

Resident Storage Area C / D

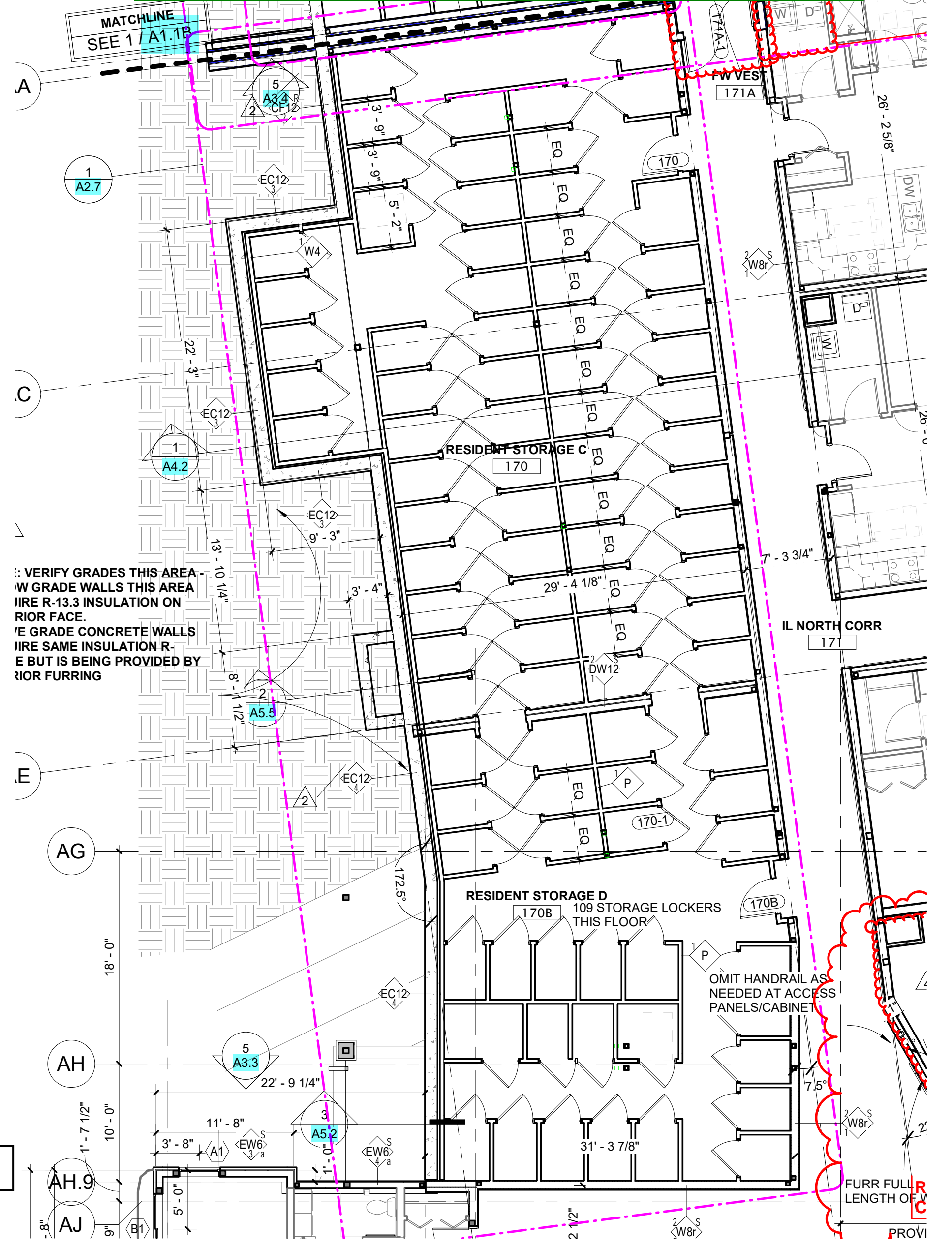

A1.1A-FIRST FLOOR PLAN WEST

Storage locker number plate

Item	Description
4A	1"x3" .040(thickness) Black Aluminum signs with White 3M Cast Vinyl Pressure sensitive computer cut vinyl numbers
Tape	1" Tall x 45 mil thick white VHB tape to cover the length of the sign.



Numbers to be placed on the top frame of the lockers above the door. Please confirm requested number sequence.