

Closure Allowed
Monday - Thursday
10 AM - 2 PM
Call Communications Center
At (253) 287-4456
On Day Of Closure

Work shall immediately cease in the work zone
for a pedestrian spotter, available at all times, to
escort pedestrians around the work area

Traffic control devices shall be 28 inch retro-reflective cones
Distance between cones equals speed limit in unit feet
Distance between signs is mandatory unless field conditions determine otherwise
Taper length equals width of offset times speed squared divided by 60
Sign spacing shall be 100 feet when speed limits is 30 MPH or less
Sign spacing shall be 350 feet when speed limit is greater than 30 MPH

The applicant shall notify property
owner(s) of blocked driveway(s)
at least 24 hours in advance.

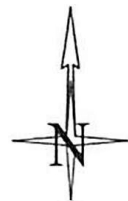

TEMPORARY TRAFFIC CONTROL PLAN ASPLUNDH TREE TRIMMERS

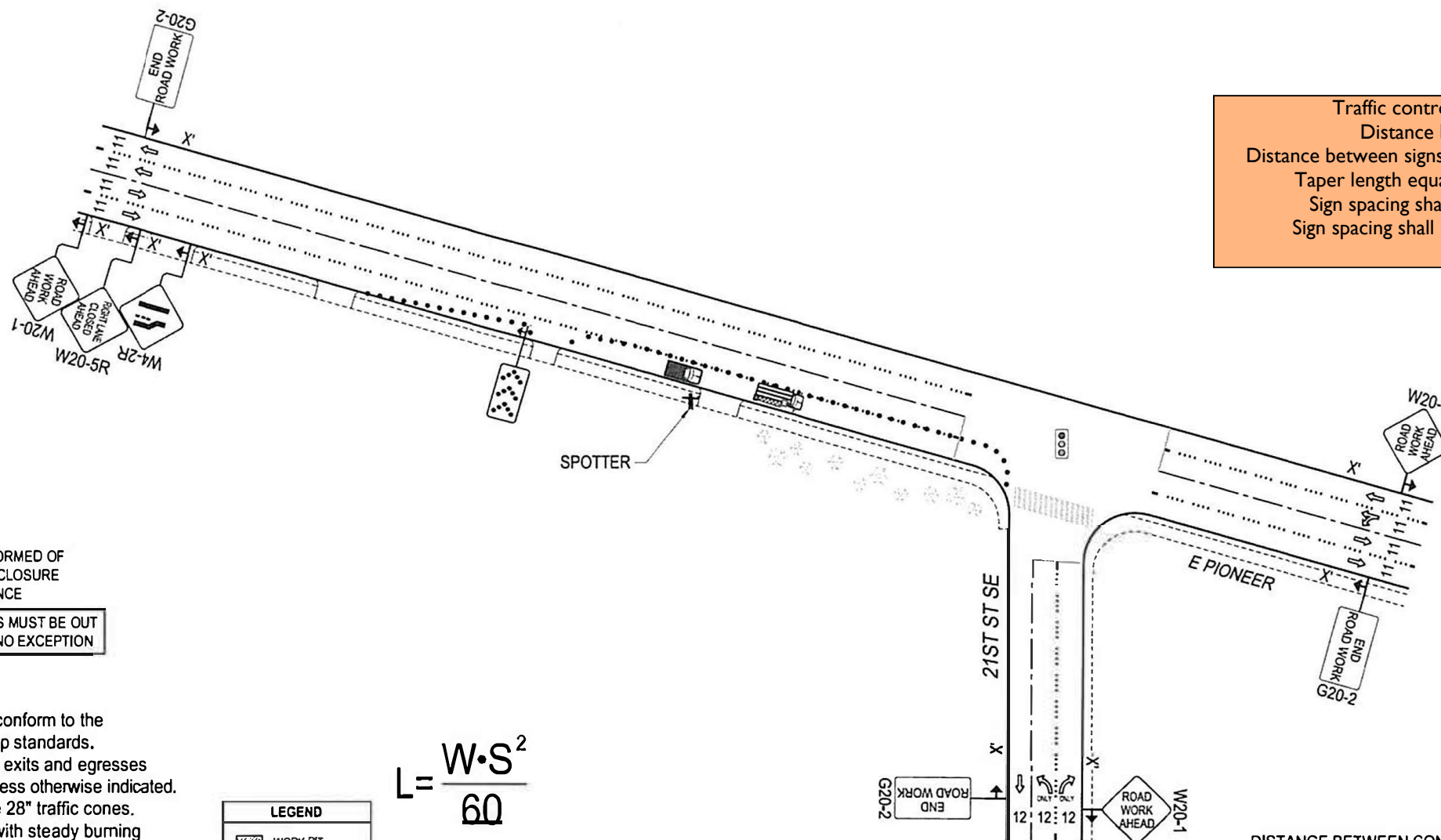

RESIDENT(S) WILL BE INFORMED OF
TEMPORARY DRIVEWAY CLOSURE
72 HOURS IN ADVANCE

ALL EQUIPMENT AND WORKERS MUST BE OUT
OF THE ROW PRIOR TO 3 P.M NO EXCEPTION

- Notes:
1. All signs and spacing to conform to the MUTCD and City of Puyallup standards.
 2. All sidewalks, driveways, exits and egresses shall be completely clear unless otherwise indicated.
 3. Channelizing devices are 28" traffic cones. Use traffic drums (barrels) with steady burning Type C lights on all State State Routes and Hwys.
 4. Sign size can be a minimum of 36" x 36" and shall not obstruct pedestrian access.
 5. Crew is required to leave a minimum of 10' for traveling lane width.
 6. Alert affected residents and businesses.
 7. Work to take place during approved work hours. (Generally between 9 a.m. and 4 p.m. on non-arterials and from 9 a.m. to 3 p.m. on arterials. If night time work is approved, Night time work to take place between _____ and _____.)
 8. Flaggers shall remain in radio contact at all times.

LEGEND	
	WORK PIT
	28" TRAFFIC CONE
	TRAFFIC FLOW
	WORK VEHICLE/ FLASHING LIGHTS
	SIGN LOCATION
	RIGHT OF WAY
	WORK AREA
	CHEVRON ARROW BOARD
	UNIFORMED POLICE OFFICER
	FLAGGER

$$L = \frac{W \cdot S^2}{60}$$

SIGN SPACING	
MPH	"X"
60/65	1000'
45/55	500'
35/40	350'
25/30	100'

ALL EQUIPMENT AND
WORKERS MUST BE OUT
OF THE ROW PRIOR TO
3 P.M. NO EXCEPTION

MINIMUM TAPER LENGTH=L (FT.)												
POSTED SPEED (MPH)												
LANE WIDTH	20	25	30	35	40	45	50	55	60	65	70	
10	70	105	150	205	270	475	500	550	-	-	-	
11	75	115	165	225	295	495	550	605	660	-	-	
12	80	125	180	245	320	540	600	660	720	780	840	

DISTANCE BETWEEN CONES EQUALS SPEED LIMIT IN
UNIT FEET. TAPER LENGTHS EQUALS WIDTH OF OFFSET
(LANE WIDTH) TIMES SPEED SQUARED DIVIDED BY 60.
SIGN SPACING SHALL BE 350' WHEN THE SPEED LIMIT IS
GREATER THAN 30 MPH. DISTANCE BETWEEN SIGNS IS
MANDATORY UNLESS FIELD CONDITIONS DETERMINE
OTHERWISE.



PUGET
SOUND
ENERGY

Designer:
Kali-Jamal Collins
424-425-6425
Kali-jamal.collins@pse.com

Project Address:
2024 E Pioneer, Puyallup, WA

Puget Sound Energy
Traffic Control Supervisor:
Kali-Jamal Collins
Card No. 013278
Card Exp. 1/3/2026
Kali-Jamal.Collins@pse.com
424-425-6425



01/04/2024

REV
2

Job #
11858909

Page
1 OF 92

Closure Allowed
Monday - Thursday
10 AM - 2 PM
Call Communications Center
At (253) 287-4456
On Day Of Closure

Work shall immediately cease in the work zone
for a pedestrian spotter, available at all times, to
escort pedestrians around the work area

Traffic control devices shall be 28 inch retro-reflective cones
Distance between cones equals speed limit in unit feet
Distance between signs is mandatory unless field conditions determine otherwise
Taper length equals width of offset times speed squared divided by 60
Sign spacing shall be 100 feet when speed limits is 30 MPH or less
Sign spacing shall be 350 feet when speed limit is greater than 30 MPH

The applicant shall notify property
owner(s) of blocked driveway(s)
at least 24 hours in advance.

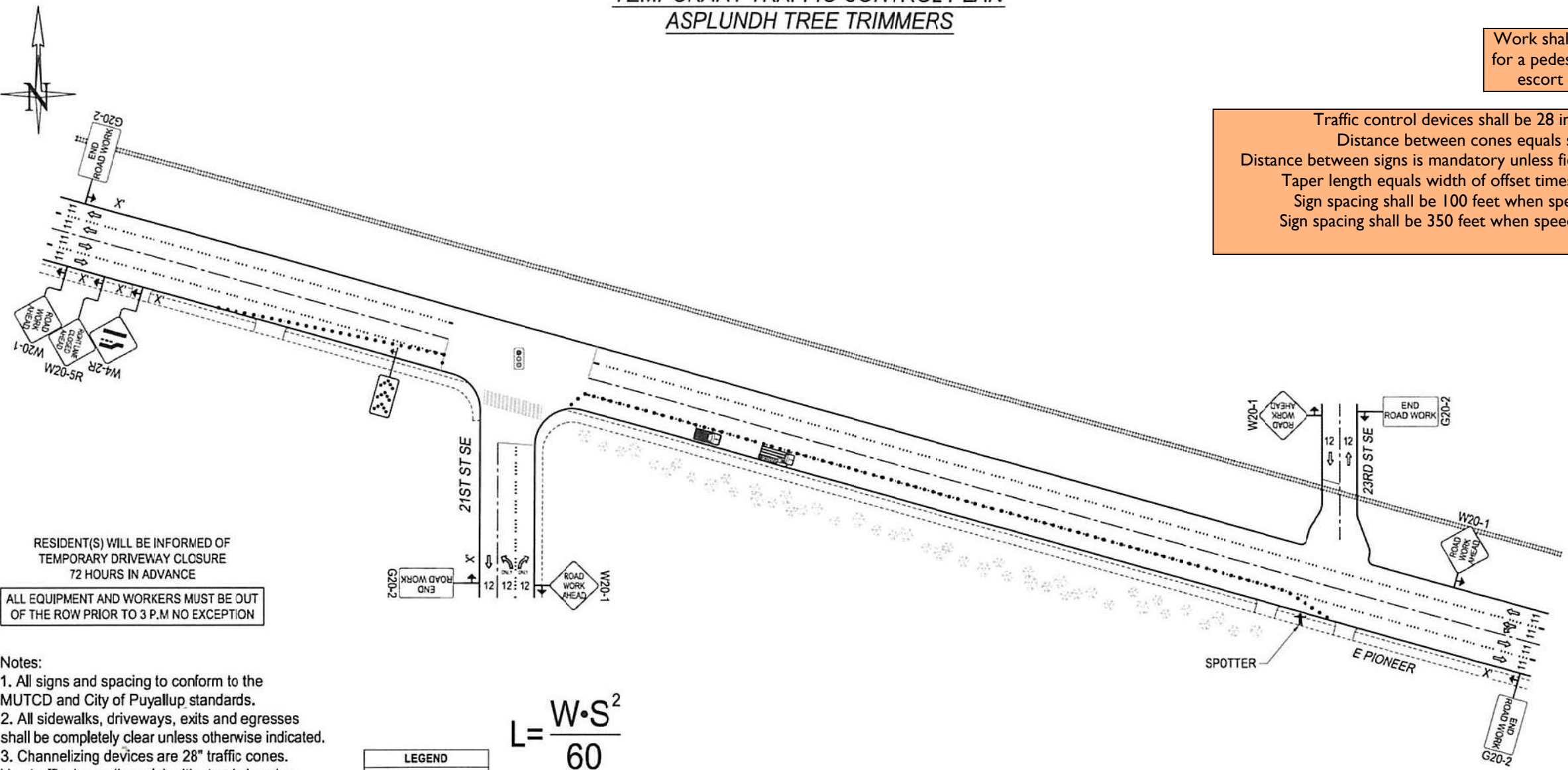

RESIDENT(S) WILL BE INFORMED OF
TEMPORARY DRIVEWAY CLOSURE
72 HOURS IN ADVANCE

ALL EQUIPMENT AND WORKERS MUST BE OUT
OF THE ROW PRIOR TO 3 P.M NO EXCEPTION

- Notes:
1. All signs and spacing to conform to the MUTCD and City of Puyallup standards.
 2. All sidewalks, driveways, exits and egresses shall be completely clear unless otherwise indicated.
 3. Channelizing devices are 28" traffic cones. Use traffic drums (barrels) with steady burning Type C lights on all State State Routes and Hwys.
 4. Sign size can be a minimum of 36" x 36" and shall not obstruct pedestrian access.
 5. Crew is required to leave a minimum of 10' for traveling lane width.
 6. Alert affected residents and businesses.
 7. Work to take place during approved work hours. (Generally between 9 a.m. and 4 p.m. on non-arterials and from 9 a.m. to 3 p.m. on arterials. If night time work is approved, Night time work to take place between _____ and _____.)
 8. Flaggers shall remain in radio contact at all times.

LEGEND	
	WORK PIT
	28" TRAFFIC CONE
	TRAFFIC FLOW
	WORK VEHICLE/ FLASHING LIGHTS
	SIGN LOCATION
	RIGHT OF WAY
	WORK AREA
	CHEVRON ARROW BOARD
	UNIFORMED POLICE OFFICER
	FLAGGER

$$L = \frac{W \cdot S^2}{60}$$

SIGN SPACING	
MPH	"X"
60/65	1000'
45/55	500'
35/40	350'
25/30	100'

ALL EQUIPMENT AND
WORKERS MUST BE OUT
OF THE ROW PRIOR TO
3 P.M. NO EXCEPTION

		MINIMUM TAPER LENGTH=L (FT.)										
		POSTED SPEED (MPH)										
LANE WIDTH		20	25	30	35	40	45	50	55	60	65	70
10	70	105	150	205	270	475	500	550	-	-	-	-
11	75	115	165	225	295	495	550	605	660	-	-	-
12	80	125	180	245	320	540	600	660	720	780	840	-

DISTANCE BETWEEN CONES EQUALS SPEED LIMIT IN
UNIT FEET, TAPER LENGTHS EQUALS WIDTH OF OFFSET
(LANE WIDTH) TIMES SPEED SQUARED DIVIDED BY 60.
SIGN SPACING SHALL BE 350' WHEN THE SPEED LIMIT IS
GREATER THAN 30 MPH. DISTANCE BETWEEN SIGNS IS
MANDATORY UNLESS FIELD CONDITIONS DETERMINE
OTHERWISE.



Project Address:
2024 E Pioneer, Puyallup, WA

Designer:
Kali-Jamal Collins
424-425-6425
Kali-jamal.collins@pse.com

 PSE Traffic Control Supervisor Kali-Jamal Collins Card No. 013375 Card Exp. 12/31/2026 Kali-Jamal.Collins@pse.com (253) 246-425	01/04/2024	REV 2
	Job # 11858909	
	Page 2 OF 92	

Closure Allowed
Monday - Thursday
10 AM - 2 PM
Call Communications Center
At (253) 287-4456
On Day Of Closure

Work shall immediately cease in the work zone
for a pedestrian spotter, available at all times, to
escort pedestrians around the work area

Traffic control devices shall be 28 inch retro-reflective cones
Distance between cones equals speed limit in unit feet
Distance between signs is mandatory unless field conditions determine otherwise
Taper length equals width of offset times speed squared divided by 60
Sign spacing shall be 100 feet when speed limits is 30 MPH or less
Sign spacing shall be 350 feet when speed limit is greater than 30 MPH

The applicant shall notify property
owner(s) of blocked driveway(s)
at least 24 hours in advance.

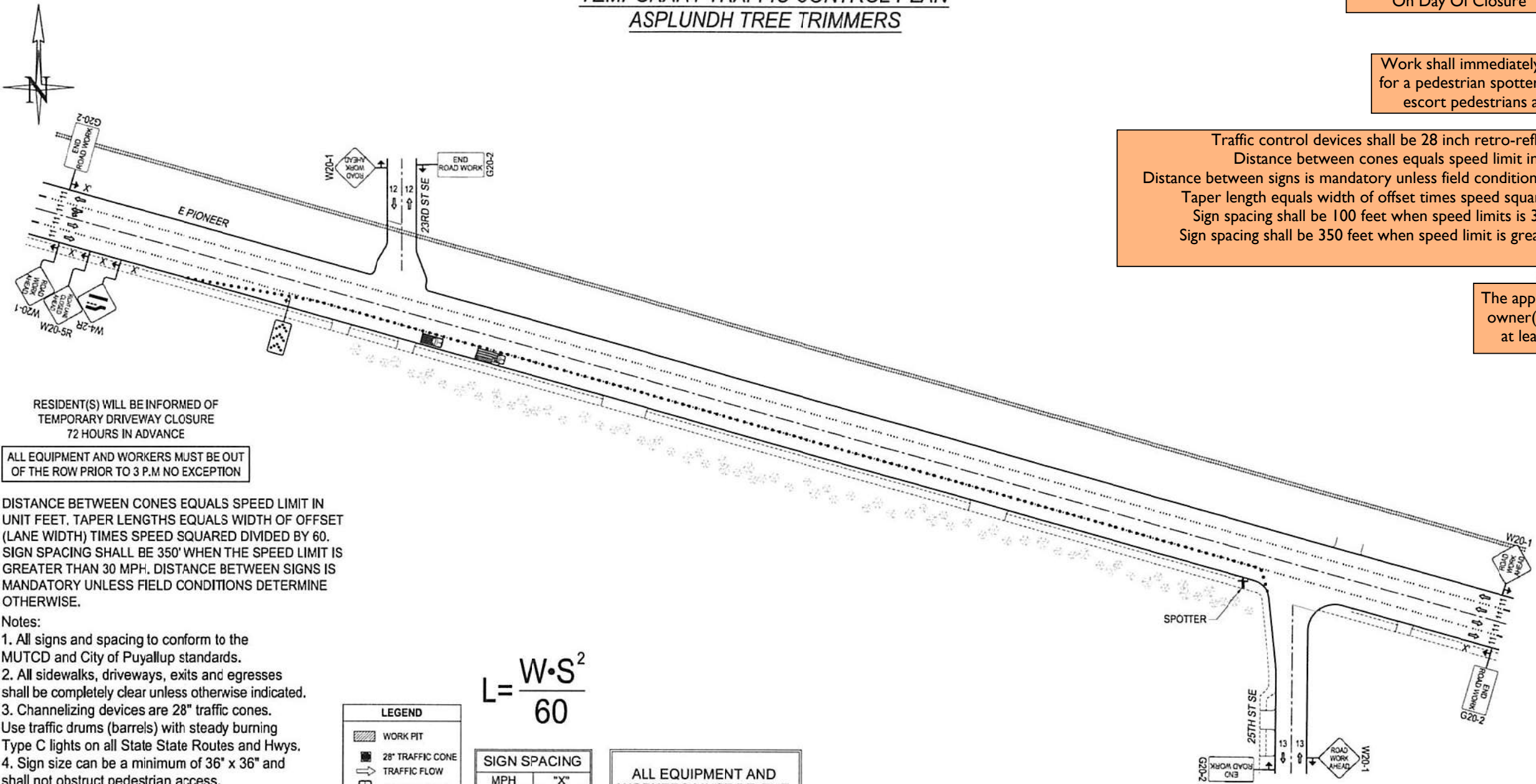

RESIDENT(S) WILL BE INFORMED OF
TEMPORARY DRIVEWAY CLOSURE
72 HOURS IN ADVANCE

ALL EQUIPMENT AND WORKERS MUST BE OUT
OF THE ROW PRIOR TO 3 P.M NO EXCEPTION

DISTANCE BETWEEN CONES EQUALS SPEED LIMIT IN
UNIT FEET. TAPER LENGTHS EQUALS WIDTH OF OFFSET
(LANE WIDTH) TIMES SPEED SQUARED DIVIDED BY 60.
SIGN SPACING SHALL BE 350' WHEN THE SPEED LIMIT IS
GREATER THAN 30 MPH. DISTANCE BETWEEN SIGNS IS
MANDATORY UNLESS FIELD CONDITIONS DETERMINE
OTHERWISE.

Notes:

1. All signs and spacing to conform to the MUTCD and City of Puyallup standards.
2. All sidewalks, driveways, exits and egresses shall be completely clear unless otherwise indicated.
3. Channelizing devices are 28" traffic cones. Use traffic drums (barrels) with steady burning Type C lights on all State State Routes and Hwys.
4. Sign size can be a minimum of 36" x 36" and shall not obstruct pedestrian access.
5. Crew is required to leave a minimum of 10' for traveling lane width.
6. Alert affected residents and businesses.
7. Work to take place during approved work hours. (Generally between 9 a.m. and 4 p.m. on non-arterials and from 9 a.m. to 3 p.m. on arterials. If night time work is approved, Night time work to take place between _____ and _____.)
8. Flaggers shall remain in radio contact at all times.

LEGEND	
	WORK PIT
	28" TRAFFIC CONE
	TRAFFIC FLOW
	WORK VEHICLE/ FLASHING LIGHTS
	SIGN LOCATION
	RIGHT OF WAY
	WORK AREA
	CHEVRON ARROW BOARD
	UNIFORMED POLICE OFFICER
	FLAGGER

$$L = \frac{W \cdot S^2}{60}$$

SIGN SPACING	
MPH	"X"
60/65	1000'
45/55	500
35/40	350'
25/30	100'

ALL EQUIPMENT AND
WORKERS MUST BE OUT
OF THE ROW PRIOR TO
3 P.M. NO EXCEPTION

MINIMUM TAPER LENGTH=L (FT.)											
POSTED SPEED (MPH)											
LANE WIDTH	20	25	30	35	40	45	50	55	60	65	70
10	70	105	150	205	270	475	500	550	-	-	-
11	75	115	165	225	295	495	550	605	660	-	-
12	80	125	180	245	320	540	600	660	720	780	840



Project Address:
2024 E Pioneer, Puyallup, WA

Designer:
Kali-Jamal Collins
424-425-6425
Kali-jamal.collins@pse.com

Puget Sound Energy
Traffic Control Supervisor:
Kali-Jamal Collins
Card No. 012375
Card Exp. 10/2026
Kali-Jamal.Collins@pse.com
142375244425

01/04/2024	REV 2
Job # 11858909	
Page	3 OF 92

Closure Allowed
Monday - Thursday
10 AM - 2 PM
Call Communications Center
At (253) 287-4456
On Day Of Closure

Work shall immediately cease in the work zone
for a pedestrian spotter, available at all times, to
escort pedestrians around the work area

Traffic control devices shall be 28 inch retro-reflective cones
Distance between cones equals speed limit in unit feet
Distance between signs is mandatory unless field conditions determine otherwise
Taper length equals width of offset times speed squared divided by 60
Sign spacing shall be 100 feet when speed limits is 30 MPH or less
Sign spacing shall be 350 feet when speed limit is greater than 30 MPH

The applicant shall notify property
owner(s) of blocked driveway(s)
at least 24 hours in advance.

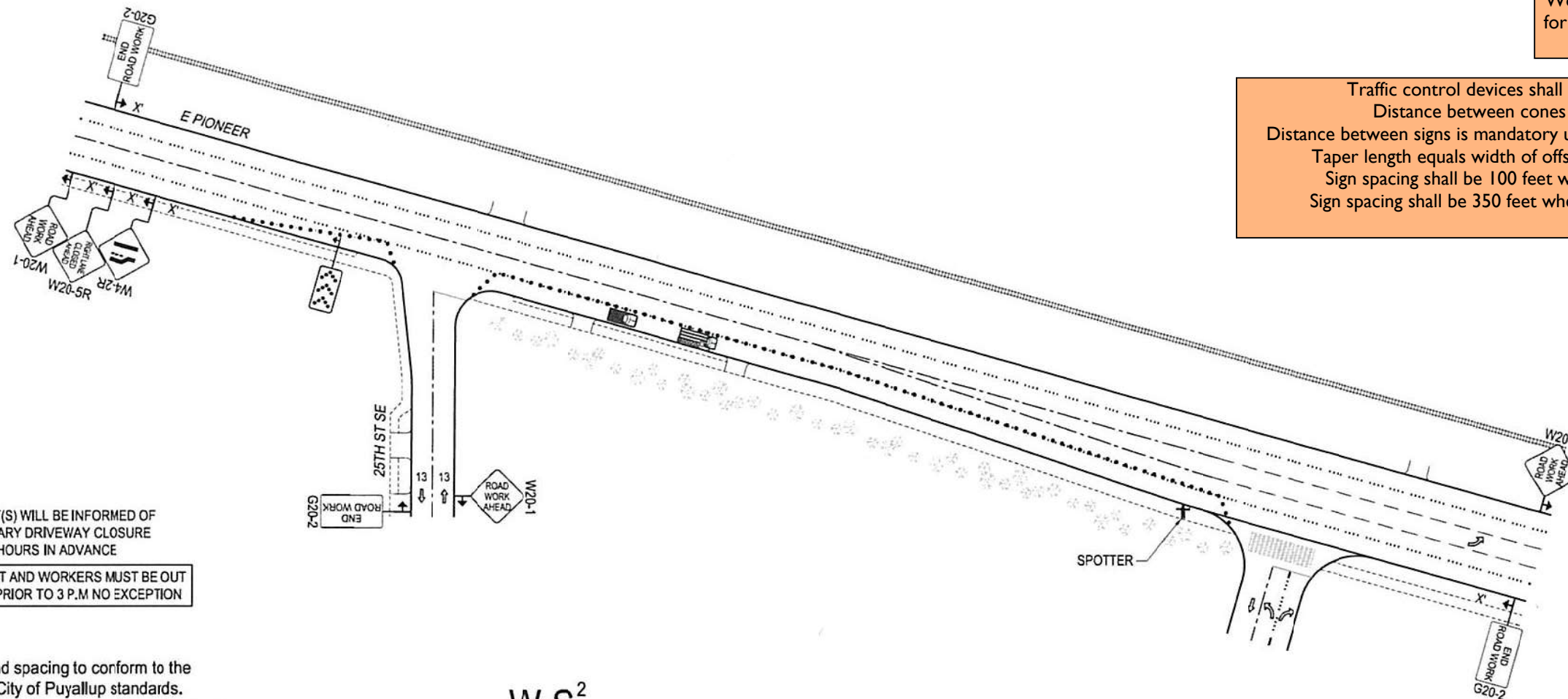

RESIDENT(S) WILL BE INFORMED OF
TEMPORARY DRIVEWAY CLOSURE
72 HOURS IN ADVANCE

ALL EQUIPMENT AND WORKERS MUST BE OUT
OF THE ROW PRIOR TO 3 P.M NO EXCEPTION

Notes:

1. All signs and spacing to conform to the MUTCD and City of Puyallup standards.
2. All sidewalks, driveways, exits and egresses shall be completely clear unless otherwise indicated.
3. Channelizing devices are 28" traffic cones. Use traffic drums (barrels) with steady burning Type C lights on all State State Routes and Hwys.
4. Sign size can be a minimum of 36" x 36" and shall not obstruct pedestrian access.
5. Crew is required to leave a minimum of 10' for traveling lane width.
6. Alert affected residents and businesses.
7. Work to take place during approved work hours. (Generally between 9 a.m. and 4 p.m. on non-arterials and from 9 a.m. to 3 p.m. on arterials. If night time work is approved, Night time work to take place between _____ and _____.)
8. Flaggers shall remain in radio contact at all times.

LEGEND	
	WORK PIT
	28" TRAFFIC CONE
	TRAFFIC FLOW
	WORK VEHICLE/ FLASHING LIGHTS
	SIGN LOCATION
	RIGHT OF WAY
	WORK AREA
	CHEVRON ARROW BOARD
	UNIFORMED POLICE OFFICER
	FLAGGER

$$L = \frac{W \cdot S^2}{60}$$

SIGN SPACING	
MPH	"X"
60/65	1000'
45/55	500'
35/40	350'
25/30	100'

ALL EQUIPMENT AND
WORKERS MUST BE OUT
OF THE ROW PRIOR TO
3 P.M. NO EXCEPTION

		MINIMUM TAPER LENGTH=L (FT.)										
		POSTED SPEED (MPH)										
LANE WIDTH		20	25	30	35	40	45	50	55	60	65	70
10	70	105	150	205	270	475	500	550	-	-	-	-
11	75	115	165	225	295	495	550	605	660	-	-	-
12	80	125	180	245	320	540	600	660	720	780	840	-

DISTANCE BETWEEN CONES EQUALS SPEED LIMIT IN UNIT FEET, TAPER LENGTHS EQUALS WIDTH OF OFFSET (LANE WIDTH) TIMES SPEED SQUARED DIVIDED BY 60. SIGN SPACING SHALL BE 350' WHEN THE SPEED LIMIT IS GREATER THAN 30 MPH, DISTANCE BETWEEN SIGNS IS MANDATORY UNLESS FIELD CONDITIONS DETERMINE OTHERWISE.



Project Address:
2024 E Pioneer, Puyallup, WA

Designer:
Kali-Jamal Collins
424-425-6425
Kali-jamal.collins@pse.com

Puget Sound Energy
Traffic Control Supervisor:
Kali-Jamal Collins
Card No. 013375
Card Exp. 12/2026
Kali-Jamal.Collins@pse.com
(425) 246-6425

01/04/2024	REV 2
Job # 11858909	
Page	4 OF 92

PRFUP20231039

Closure Allowed
Monday - Thursday
10 AM - 2 PM
Call Communications Center
At (253) 287-4456
On Day Of Closure

Work shall immediately cease in the work zone
for a pedestrian spotter, available at all times, to
escort pedestrians around the work area

Traffic control devices shall be 28 inch retro-reflective cones
Distance between cones equals speed limit in unit feet
Distance between signs is mandatory unless field conditions determine otherwise
Taper length equals width of offset times speed squared divided by 60
Sign spacing shall be 100 feet when speed limits is 30 MPH or less
Sign spacing shall be 350 feet when speed limit is greater than 30 MPH

The applicant shall notify property
owner(s) of blocked driveway(s)
at least 24 hours in advance.

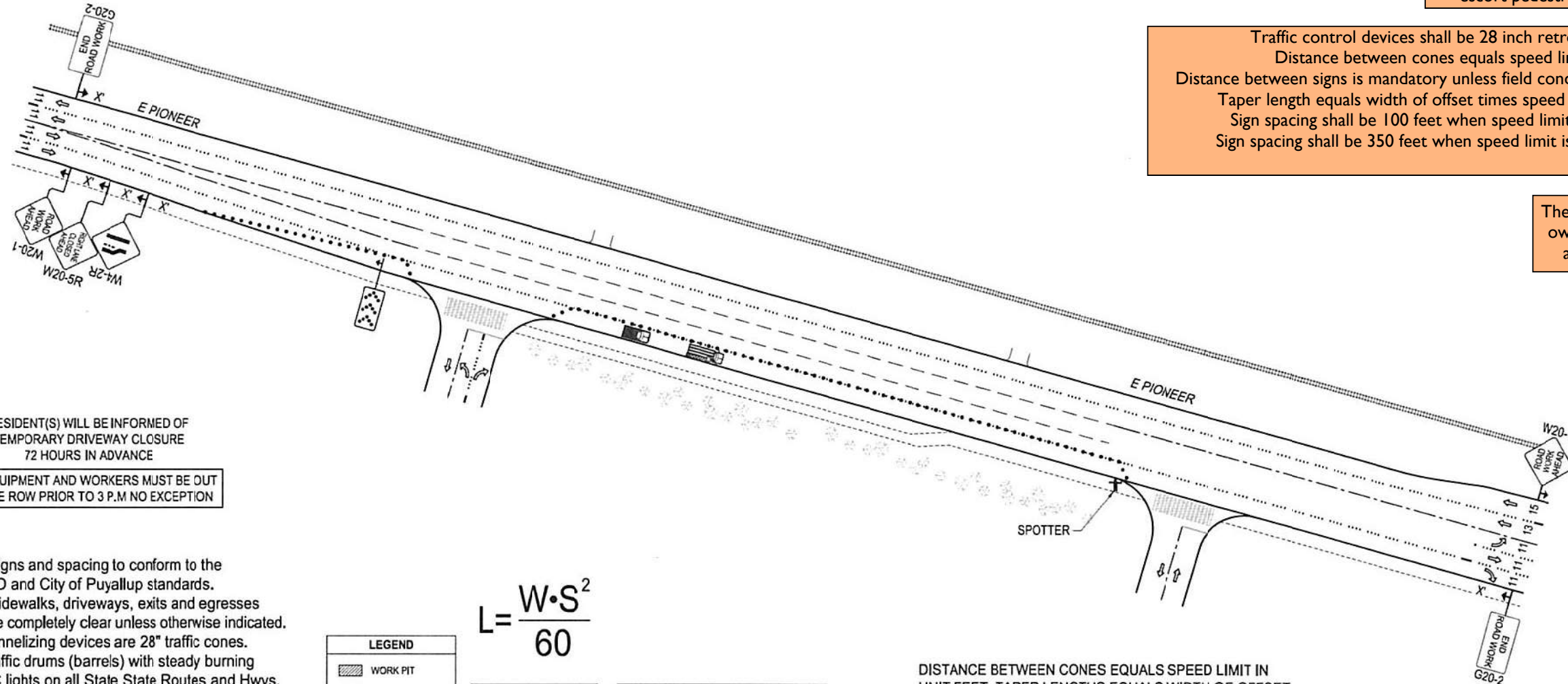

RESIDENT(S) WILL BE INFORMED OF
TEMPORARY DRIVEWAY CLOSURE
72 HOURS IN ADVANCE

ALL EQUIPMENT AND WORKERS MUST BE OUT
OF THE ROW PRIOR TO 3 P.M NO EXCEPTION

Notes:

1. All signs and spacing to conform to the MUTCD and City of Puyallup standards.
2. All sidewalks, driveways, exits and egresses shall be completely clear unless otherwise indicated.
3. Channelizing devices are 28" traffic cones. Use traffic drums (barrels) with steady burning Type C lights on all State State Routes and Hwys.
4. Sign size can be a minimum of 36" x 36" and shall not obstruct pedestrian access.
5. Crew is required to leave a minimum of 10' for traveling lane width.
6. Alert affected residents and businesses.
7. Work to take place during approved work hours. (Generally between 9 a.m. and 4 p.m. on non-arterials and from 9 a.m. to 3 p.m. on arterials. If night time work is approved, Night time work to take place between _____ and _____.)
8. Flaggers shall remain in radio contact at all times.

LEGEND	
	WORK PIT
	28" TRAFFIC CONE
	TRAFFIC FLOW
	WORK VEHICLE/ FLASHING LIGHTS
	SIGN LOCATION
	RIGHT OF WAY
	WORK AREA
	CHEVRON ARROW BOARD
	UNIFORMED POLICE OFFICER
	FLAGGER

$$L = \frac{W \cdot S^2}{60}$$

SIGN SPACING	
MPH	"X"
60/65	1000'
45/55	500'
35/40	350'
25/30	100'

ALL EQUIPMENT AND
WORKERS MUST BE OUT
OF THE ROW PRIOR TO
3 P.M. NO EXCEPTION

		MINIMUM TAPER LENGTH=L (FT.)										
		POSTED SPEED (MPH)										
LANE WIDTH		20	25	30	35	40	45	50	55	60	65	70
10	70	105	150	205	270	475	500	550	-	-	-	-
11	75	115	165	225	295	495	550	605	660	-	-	-
12	80	125	180	245	320	540	600	660	720	780	840	-

DISTANCE BETWEEN CONES EQUALS SPEED LIMIT IN
UNIT FEET. TAPER LENGTHS EQUALS WIDTH OF OFFSET
(LANE WIDTH) TIMES SPEED SQUARED DIVIDED BY 60.
SIGN SPACING SHALL BE 350' WHEN THE SPEED LIMIT IS
GREATER THAN 30 MPH. DISTANCE BETWEEN SIGNS IS
MANDATORY UNLESS FIELD CONDITIONS DETERMINE
OTHERWISE.



Project Address:
2024 E Pioneer, Puyallup, WA

Designer:
Kali-Jamal Collins
424-425-6425
Kali-jamal.collins@pse.com

Puget Sound Energy
Traffic Control Supervisor:
Kali-Jamal Collins
Card No. 013375
Card Exp. 12/2026
Kali-Jamal.Collins@pse.com
(425)246-6123

01/04/2024	REV 2
Job # 11858909	
Page	5 OF 92

Work shall immediately cease in the work zone for a pedestrian spotter, available at all times, to escort pedestrians around the work area

Traffic control devices shall be 28 inch retro-reflective cones
Distance between cones equals speed limit in unit feet
Distance between signs is mandatory unless field conditions determine otherwise
Taper length equals width of offset times speed squared divided by 60
Sign spacing shall be 100 feet when speed limits is 30 MPH or less
Sign spacing shall be 350 feet when speed limit is greater than 30 MPH

The applicant shall notify property owner(s) of blocked driveway(s) at least 24 hours in advance.

TEMPORARY TRAFFIC CONTROL PLAN
ASPLUNDH TREE TRIMMERS

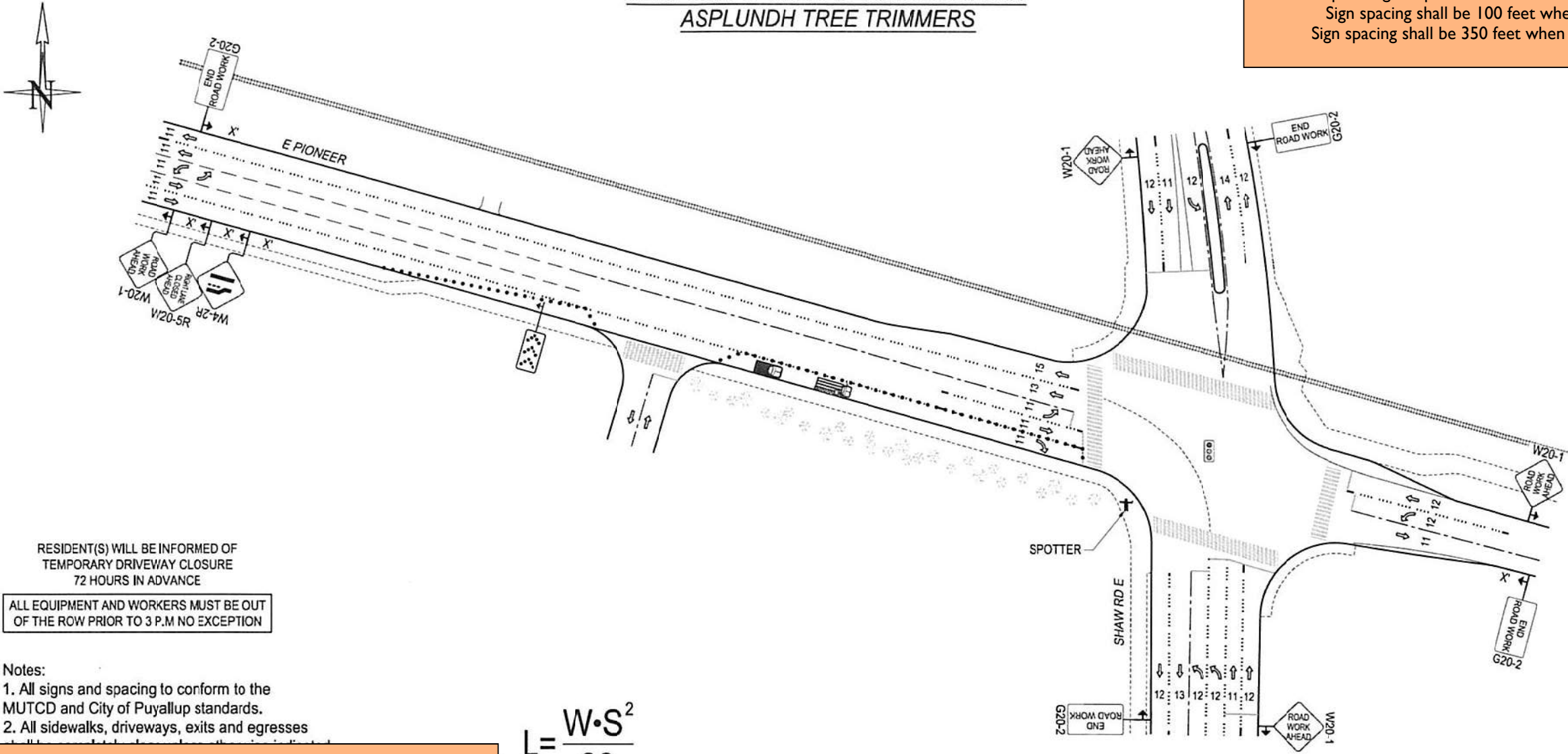

RESIDENT(S) WILL BE INFORMED OF
TEMPORARY DRIVEWAY CLOSURE
72 HOURS IN ADVANCE

ALL EQUIPMENT AND WORKERS MUST BE OUT
OF THE ROW PRIOR TO 3 P.M NO EXCEPTION

- Notes:
- 1. All signs and spacing to conform to the MUTCD and City of Puyallup standards.
 - 2. All sidewalks, driveways, exits and egresses shall remain clear of the work zone.

$$L = \frac{W \cdot S^2}{60}$$

SIGN SPACING	
MPH	"X"
60/65	1000'
45/55	500'
35/40	350'
25/30	100'

ALL EQUIPMENT AND
WORKERS MUST BE OUT
OF THE ROW PRIOR TO
3 P.M. NO EXCEPTION

DISTANCE BETWEEN CONES EQUALS SPEED LIMIT IN
UNIT FEET, TAPER LENGTHS EQUALS WIDTH OF OFFSET
(LANE WIDTH) TIMES SPEED SQUARED DIVIDED BY 60.
SIGN SPACING SHALL BE 350' WHEN THE SPEED LIMIT IS
GREATER THAN 30 MPH. DISTANCE BETWEEN SIGNS IS
MANDATORY UNLESS FIELD CONDITIONS DETERMINE
OTHERWISE.

Night work required.
Closure allowed Sunday night - Thursday night 9p.m. - 5a.m. only.
Prior to scheduling work coordinate with the city by calling the Engineering
Inspection Message Line: Phone: 253-435-3650
A minimum of 48 hours advance notice is required for coordination/scheduling purposes.
Also see Minimum Requirements for Night Traffic Control TE-007, attached.

Night Work Requirement:
Applicant must provide 48hr. notification to residents and businesses within 300 feet
of the work area either via door hanger, message board or signs posted
visibly along the right-of-way

Call communications center at 253-287-4456 on day of closure.

MINIMUM TAPER LENGTH=L (FT.)											
LANE WIDTH	POSTED SPEED (MPH)										
	20	25	30	35	40	45	50	55	60	65	70
10	70	105	150	205	270	475	500	550	-	-	-
11	75	115	165	225	295	495	550	605	660	-	-
12	80	125	180	245	320	540	600	660	720	780	840

PSE PUGET SOUND ENERGY
Designer:
Kali-Jamal Collins
424-425-6425
Kali-jamal.collins@pse.com
Project Address:
2024 E Pioneer, Puyallup, WA

Puguet Sound Energy Traffic Control Supervisor: Kali-Jamal Collins Card No. 013378 Card Exp. 10/2025 Kali.jamal.collins@pse.com (425)424-6425	01/04/2024	REV 2
	Job # 11858909	
	Page 6 OF 92	

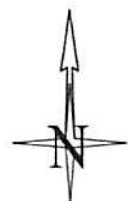

TEMPORARY TRAFFIC CONTROL PLAN ASPLUNDH TREE TRIMMERS

PRFUP20231039

The applicant shall notify property owner(s) of blocked driveway(s) at least 24 hours in advance.

Work shall immediately cease in the work zone for a pedestrian spotter, available at all times, to escort pedestrians around the work area

Notes:

1. All signs and spacing to conform to the MUTCD and City of Puyallup standards.
2. All sidewalks, driveways, exits and egresses shall be completely clear unless otherwise indicated.
3. Channelizing devices are 28" traffic cones.
4. Sign size can be a minimum of 36" x 36" and shall not obstruct pedestrian access.
5. Crew is required to leave a minimum of 10' for traveling lane width.
6. Alert affected residents and businesses.
7. Work to take place during approved work hours. (Generally between 9 a.m. and 4 p.m. on non-arterials and from 9 a.m. to 3 p.m. on arterials. If night time work is approved, Night time work to take place between _____ and _____.)
8. Flaggers shall remain in radio contact at all times.

RESIDENT(S) WILL BE INFORMED OF
TEMPORARY DRIVEWAY CLOSURE
72 HOURS IN ADVANCE

ALL EQUIPMENT AND WORKERS MUST BE OUT
OF THE ROW PRIOR TO 3 P.M. NO EXCEPTION

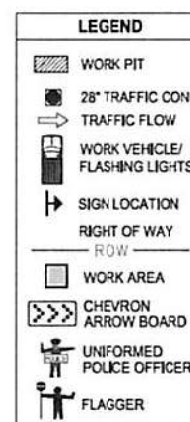

DISTANCE BETWEEN CONES EQUALS SPEED LIMIT IN UNIT FEET. TAPER LENGTHS EQUALS WIDTH OF OFFSET (LANE WIDTH) TIMES SPEED SQUARED DIVIDED BY 60. SIGN SPACING SHALL BE 350' WHEN THE SPEED LIMIT IS GREATER THAN 30 MPH. DISTANCE BETWEEN SIGNS IS MANDATORY UNLESS FIELD CONDITIONS DETERMINE OTHERWISE.



Project Address:
2024 E Pioneer, Puyallup, WA

Designer:
Kali-Jamal Collins
424-425-6425
Kali-jamal.collins@pse.com

Puget Sound Energy
Traffic Control Supervisor:
Kali-Jamal Collins
Card No. 013375
Card Exp. 10/2025
Kali-Jamal.Collins@pse.com
(425)245-6425

01/04/2024
Job #
11858909

Page 7 OF 92

Night work required.

Closure allowed Sunday night - Thursday night 9p.m. - 5a.m. only.

Prior to scheduling work coordinate with the city by calling the Engineering

Inspection Message Line: Phone: 253-435-3650

A minimum of 48 hours advance notice is required for coordination/scheduling purposes.

Also see Minimum Requirements for Night Traffic Control TE-007, attached.

Night Work Requirement:

Applicant must provide 48hr. notification to residents and businesses within 300 feet of the work area either via door hanger, message board or signs posted visibly along the right-of-way

Call communications center at 253-287-4456 on day of closure.

MPH	"X"
60/65	1000'
45/55	500'
35/40	350'
25/30	100'

ALL EQUIPMENT AND
WORKERS MUST BE OUT
OF THE ROW PRIOR TO
3 P.M. NO EXCEPTION

LANE WIDTH	MINIMUM TAPER LENGTH=L (FT.)												
	POSTED SPEED (MPH)												
10	70	105	150	205	270	475	500	550	-	-	-	-	-
11	75	115	165	225	295	495	550	605	660	-	-	-	-
12	80	125	180	245	320	540	600	660	720	780	840	-	-

Traffic control devices shall be 28 inch retro-reflective cones

Distance between cones equals speed limit in unit feet

Distance between signs is mandatory unless field conditions determine otherwise

Taper length equals width of offset times speed squared divided by 60

Sign spacing shall be 100 feet when speed limits is 30 MPH or less

Sign spacing shall be 350 feet when speed limit is greater than 30 MPH

For approved Traffic Control Plans that necessitate the use of police officer assistance, Puyallup Police officers will be utilized. Contact Meghan Genge at 253-841-5436 or email at: mgenge@ci.puyallup.wa.us

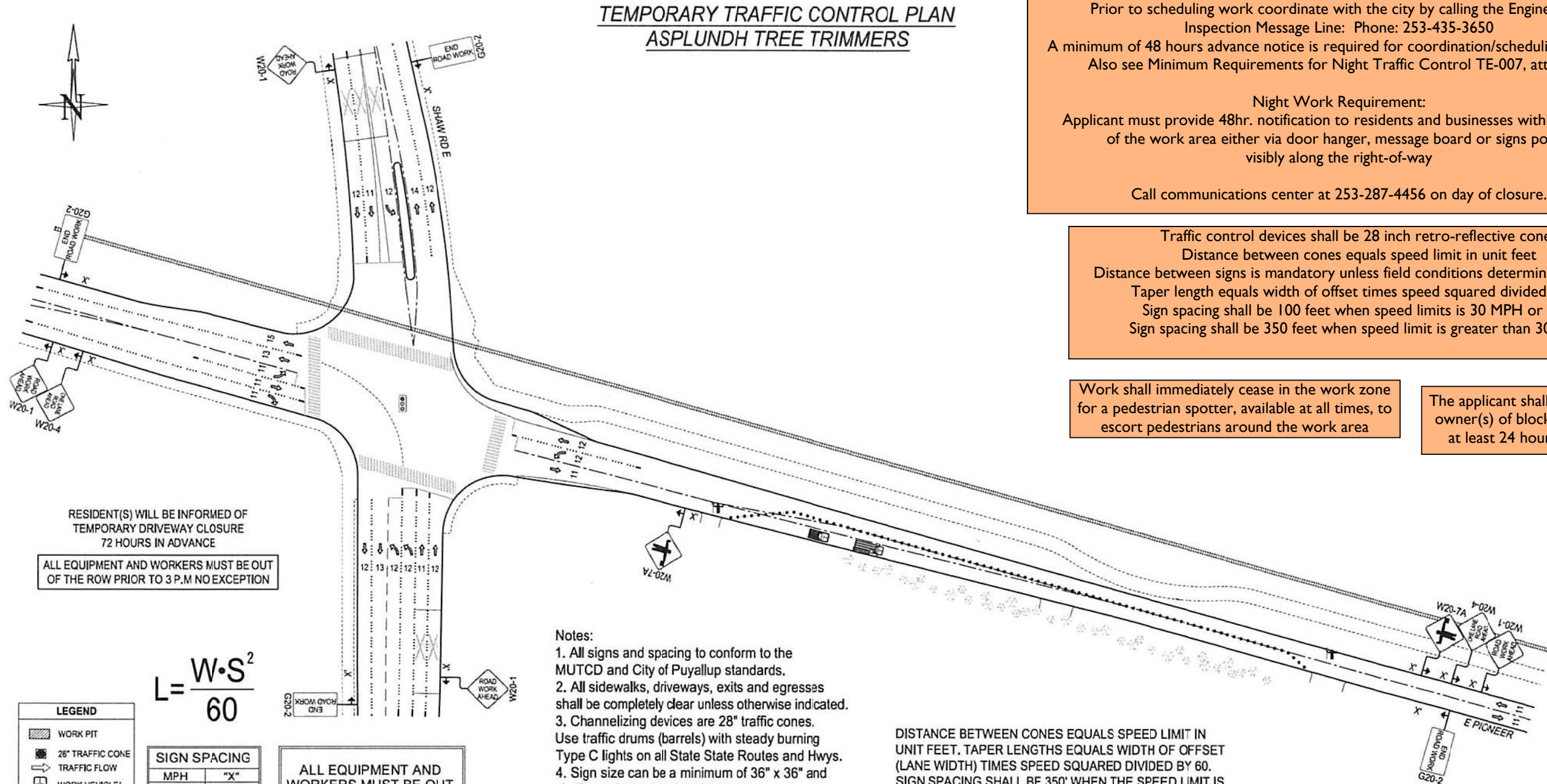

RESIDENT(S) WILL BE INFORMED OF
TEMPORARY DRIVEWAY CLOSURE
72 HOURS IN ADVANCE

ALL EQUIPMENT AND WORKERS MUST BE OUT
OF THE ROW PRIOR TO 3 P.M. NO EXCEPTION

$$L = \frac{W \cdot S^2}{60}$$

LEGEND	
	WORK PIT
	26" TRAFFIC CONE
	TRAFFIC FLOW
	WORK VEHICLE/ FLASHING LIGHTS
	SIGN LOCATION
	RIGHT OF WAY
	WORK AREA
	CHEVRON ARROW BOARD
	UNIFORMED POLICE OFFICER
	FLAGGER

SIGN SPACING	
MPH	"X"
60/65	1000'
45/55	500'
35/40	350'
25/30	100'

ALL EQUIPMENT AND
WORKERS MUST BE OUT
OF THE ROW PRIOR TO
3 P.M. NO EXCEPTION

		MINIMUM TAPER LENGTH=L (FT.)										
		POSTED SPEED (MPH)										
LANE WIDTH		20	25	30	35	40	45	50	55	60	65	70
10	70	105	150	205	270	475	500	550	-	-	-	-
11	75	115	165	225	295	495	550	605	660	-	-	-
12	80	125	180	245	320	540	600	660	720	780	840	-

- Notes:
1. All signs and spacing to conform to the MUTCD and City of Puyallup standards.
 2. All sidewalks, driveways, exits and egresses shall be completely clear unless otherwise indicated.
 3. Channelizing devices are 28" traffic cones. Use traffic drums (barrels) with steady burning Type C lights on all State State Routes and Hwys.
 4. Sign size can be a minimum of 36" x 36" and shall not obstruct pedestrian access.
 5. Crew is required to leave a minimum of 10' for traveling lane width.
 6. Alert affected residents and businesses.
 7. Work to take place during approved work hours. (Generally between 9 a.m. and 4 p.m. on non-arterials and from 9 a.m. to 3 p.m. on arterials. If night time work is approved, Night time work to take place between _____ and _____.)
 8. Flaggers shall remain in radio contact at all times.

DISTANCE BETWEEN CONES EQUALS SPEED LIMIT IN
UNIT FEET. TAPER LENGTHS EQUALS WIDTH OF OFFSET
(LANE WIDTH) TIMES SPEED SQUARED DIVIDED BY 60.
SIGN SPACING SHALL BE 350' WHEN THE SPEED LIMIT IS
GREATER THAN 30 MPH. DISTANCE BETWEEN SIGNS IS
MANDATORY UNLESS FIELD CONDITIONS DETERMINE
OTHERWISE.

PSE
PUGET SOUND
ENERGY

Designer:
Kali-Jamal Collins
424-425-6425
Kali-jamal.collins@pse.com

Project Address:
2024 E Pioneer, Puyallup, WA

Puget Sound Energy
Traffic Control Supervisor:
Kali-Jamal Collins
Card No. 013375
Card Exp. 10/2026
Kali-jamal.collins@pse.com
(425)244-6425

01/04/2024	REV 2
Job # 11858909	
Page 8 OF 92	

Night work required.
Closure allowed Sunday night - Thursday night 9p.m. - 5a.m. only.
Prior to scheduling work coordinate with the city by calling the Engineering
Inspection Message Line: Phone: 253-435-3650
A minimum of 48 hours advance notice is required for coordination/scheduling purposes.
Also see Minimum Requirements for Night Traffic Control TE-007, attached.

Night Work Requirement:
Applicant must provide 48hr. notification to residents and businesses within 300 feet
of the work area either via door hanger, message board or signs posted
visibly along the right-of-way

Call communications center at 253-287-4456 on day of closure.

Traffic control devices shall be 28 inch retro-reflective cones
Distance between cones equals speed limit in unit feet
Distance between signs is mandatory unless field conditions determine otherwise
Taper length equals width of offset times speed squared divided by 60
Sign spacing shall be 100 feet when speed limits is 30 MPH or less
Sign spacing shall be 350 feet when speed limit is greater than 30 MPH

Work shall immediately cease in the work zone
for a pedestrian spotter, available at all times, to
escort pedestrians around the work area

The applicant shall notify property
owner(s) of blocked driveway(s)
at least 24 hours in advance.

PRFUP20231039

Work shall immediately cease in the work zone for a pedestrian spotter, available at all times, to escort pedestrians around the work area

Flaggers shall remain in radio contact at all times

TEMPORARY TRAFFIC CONTROL PLAN
ASPLUNDH TREE TRIMMERS

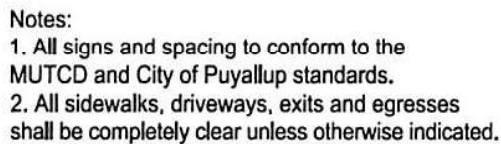

Night Work Requirement:
Applicant must provide 48hr. notification to residents and businesses within 300 feet of the work area either via door hanger, message board or signs posted visibly along the right-of-way

Call communications center at 253-287-4456 on day of closure.

$$L = \frac{W \cdot S^2}{60}$$

SIGN SPACING	
MPH	"X"
60/65	1000'
45/55	500'
35/40	350'
25/30	100'

MINIMUM TAPER LENGTH=L (FT.)												
LANE WIDTH	POSTED SPEED (MPH)											
	20	25	30	35	40	45	50	55	60	65	70	
10	70	105	150	205	270	475	500	550	-	-	-	
11	75	115	165	225	295	495	550	605	660	-	-	
12	80	125	180	245	320	540	600	660	720	780	840	

er:
nal Collins
5-6425
nal.collins@pse.com

Puget Sound Energy
Traffic Control Supervisor:
Jamal L. Collins
Card No. 013378
Card Exp. 10/2026
Kali-Jamal.Collins@psw.com
(425)424-6425

01/31/2024	
Job #	
11858909	

Page 11 OF 92

Closure Allowed
Monday - Thursday
9AM - 3PM
Call communications
center at 253-287-4456
on day of closure.

Work shall immediately cease in the work zone for a pedestrian spotter, available at all times, to escort pedestrians around the work area

The applicant shall notify property owner(s) of blocked driveway(s) at least 24 hours in advance.

Flaggers shall remain in radio contact at all times



Diagram illustrating the placement of traffic signs for a road work zone. The diagram shows a main road (17th St SE) and two intersecting roads (5th Ave SE and E Pioneer). Signs shown include 'ROAD WORK AHEAD' (W20-1), 'END ROAD WORK' (G20-2), 'ONE LANE ROAD AHEAD' (W20-7A), and 'PRELAYD STOP' (W3-4). The diagram also shows lane markings, traffic flow, and a speed limit sign (W20-7A).

Movement for south bound traffic on 17th shall be the priority

1. All signs and spacing to conform to the MUTCD and City of Puyallup standards.
2. All sidewalks, driveways, exits and egresses shall be completely clear unless otherwise indicated.
3. Channelizing devices are 28" traffic cones. Use traffic drums (barrels) with steady burning Type C lights on all State State Routes and Hwys.
4. Sign size can be a minimum of 36" x 36" and shall not obstruct pedestrian access.
5. Crew is required to leave a minimum of 10' for traveling lane width.
6. Alert affected residents and businesses.
7. Work to take place during approved work hours. (Generally between 9 a.m. and 4 p.m. on non-arterials and from 9 a.m. to 3 p.m. on arterials. If night time work is approved, Night time work to take place between _____ and _____.)
8. Flaggers shall remain in radio contact at all times.

$$L = \frac{W \cdot S^2}{60}$$

SIGN SPACING	
MPH	"X"
60/65	1000'
45/55	500'
35/40	350'
25/30	100'

MINIMUM TAPER LENGTH=L (FT.)												
LANE WIDTH	POSTED SPEED (MPH)											
	20	25	30	35	40	45	50	55	60	65	70	
10	70	105	150	205	270	475	500	550	-	-	-	
11	75	115	165	225	295	495	550	605	680	-	-	
12	80	125	180	245	320	540	600	680	720	780	840	

 PSE PUGET SOUND ENERGY	Designer: Kali-Jamal Collins 424-425-6425 Kali-jamal.collins@pse.com	Puget Sound Energy Traffic Control Submitter: Jamall L. Collins Card No. 013378 Card Exp. 10/2026 j.l.collins@pse.com (425) 425-6425	REV 2
	Project Address: 2024 E Pioneer, Puyallup, WA	01/04/2024	Job # 11858909
		Page	18 OF 92

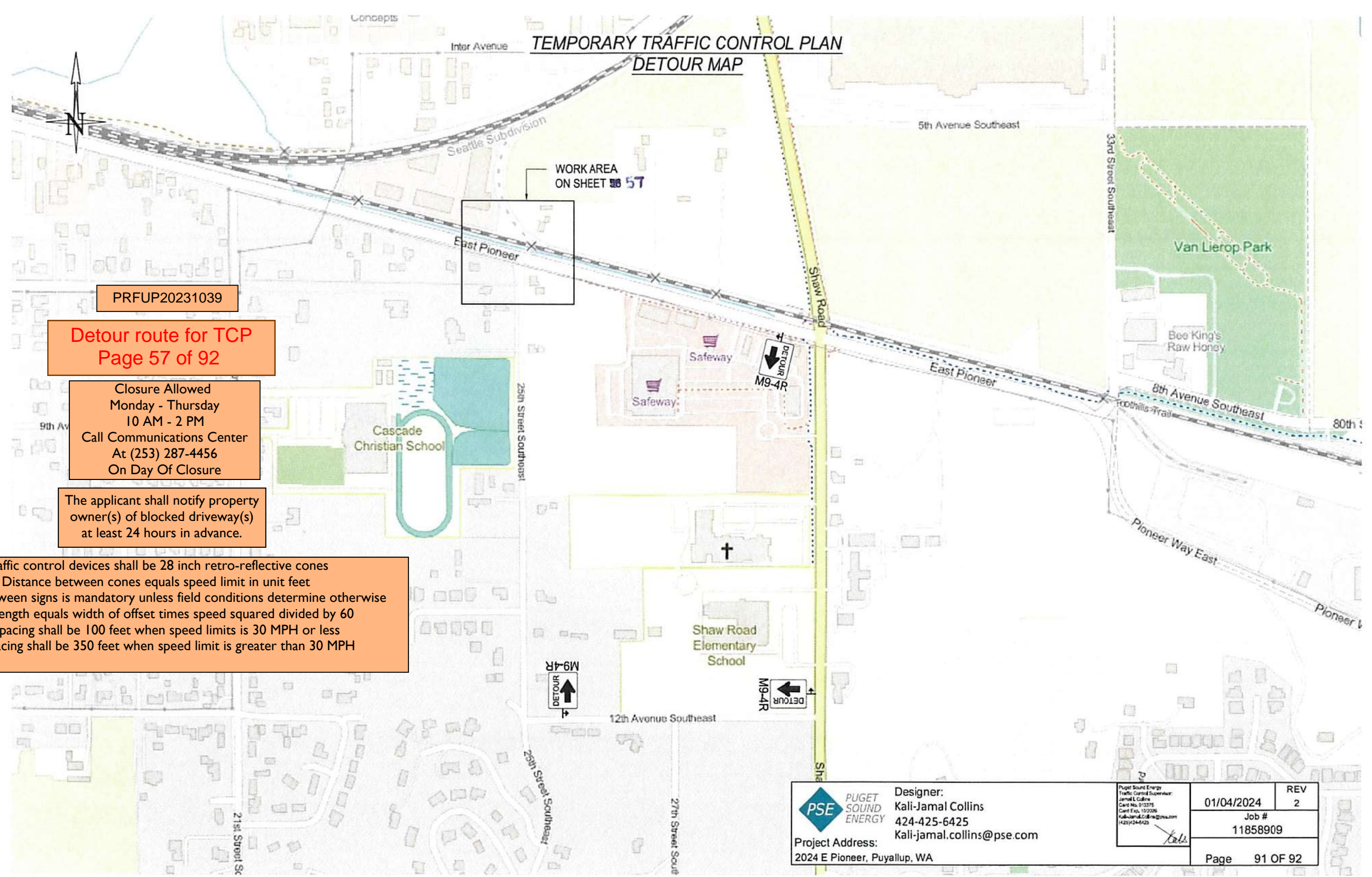

PRFUP20231039

Detour route for TCP
Page 57 of 92

Closure Allowed
Monday - Thursday
10 AM - 2 PM
Call Communications Center
At (253) 287-4456
On Day Of Closure

The applicant shall notify property
owner(s) of blocked driveway(s)
at least 24 hours in advance.

Traffic control devices shall be 28 inch retro-reflective cones
Distance between cones equals speed limit in unit feet
Distance between signs is mandatory unless field conditions determine otherwise
Taper length equals width of offset times speed squared divided by 60
Sign spacing shall be 100 feet when speed limits is 30 MPH or less
Sign spacing shall be 350 feet when speed limit is greater than 30 MPH

PSE PUGET SOUND ENERGY
Designer:
Kali-Jamal Collins
424-425-6425
Kali-jamal.collins@pse.com
Project Address:
2024 E Pioneer, Puyallup, WA

<small>Puget Sound Energy Traffic Control Supervisor: Kali-Jamal Collins Card No. 012375 Card Exp. 12/2026 kali-jamal.collins@pse.com (425) 244-6425</small>	01/04/2024	REV 2
	Job # 11858909	
	Page	91 OF 92

Traffic control devices shall be 28 inch retro-reflective cones
Distance between cones equals speed limit in unit feet
Distance between signs is mandatory unless field conditions determine otherwise
Taper length equals width of offset times speed squared divided by 60
Sign spacing shall be 100 feet when speed limits is 30 MPH or less
Sign spacing shall be 350 feet when speed limit is greater than 30 MPH

PRFUP20231039

Closure Allowed
Monday - Thursday
9AM - 3PM
Call communications
center at 253-287-4456
on day of closure.

Work shall immediately cease in the work zone
for a pedestrian spotter, available at all times, to
escort pedestrians around the work area

The applicant shall notify property
owner(s) of blocked driveway(s)
at least 24 hours in advance.

Flaggers shall remain in radio
contact at all times



TEMPORARY TRAFFIC CONTROL PLAN
ASPLUNDH TREE TRIMMERS

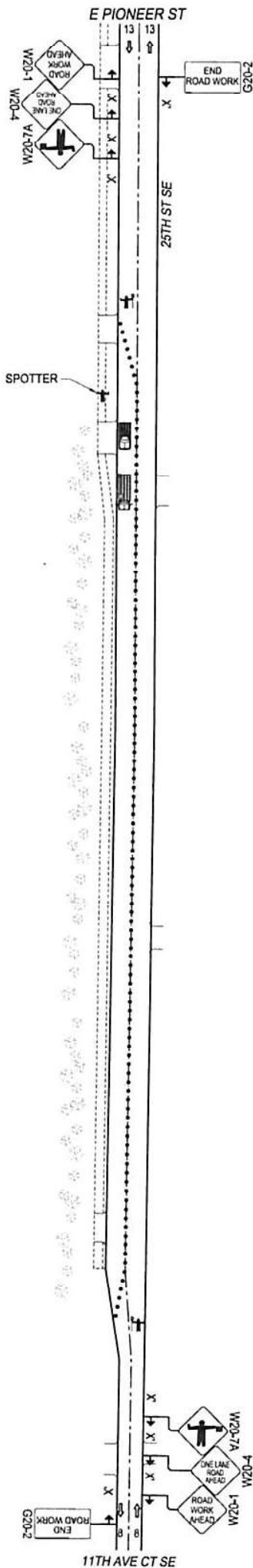

RESIDENT(S) WILL BE INFORMED OF
TEMPORARY DRIVEWAY CLOSURE
72 HOURS IN ADVANCE

ALL EQUIPMENT AND WORKERS MUST BE OUT
OF THE ROW PRIOR TO 3 P.M NO EXCEPTION

DISTANCE BETWEEN CONES EQUALS SPEED LIMIT IN
UNIT FEET. TAPER LENGTHS EQUALS WIDTH OF OFFSET
(LANE WIDTH) TIMES SPEED SQUARED DIVIDED BY 60.
SIGN SPACING SHALL BE 350' WHEN THE SPEED LIMIT IS
GREATER THAN 30 MPH. DISTANCE BETWEEN SIGNS IS
MANDATORY UNLESS FIELD CONDITIONS DETERMINE
OTHERWISE.

Notes:

1. All signs and spacing to conform to the MUTCD and City of Puyallup standards.
2. All sidewalks, driveways, exits and egresses shall be completely clear unless otherwise indicated.
3. Channelizing devices are 28" traffic cones. Use traffic drums (barrels) with steady burning Type C lights on all State State Routes and Hwys.
4. Sign size can be a minimum of 36" x 36" and shall not obstruct pedestrian access.
5. Crew is required to leave a minimum of 10' for traveling lane width.
6. Alert affected residents and businesses.
7. Work to take place during approved work hours. (Generally between 9 a.m. and 4 p.m. on non-arterials and from 9 a.m. to 3 p.m. on arterials. If night time work is approved, Night time work to take place between _____ and _____.)
8. Flaggers shall remain in radio contact at all times.

$$L = \frac{W \cdot S^2}{60}$$

SIGN SPACING	
MPH	"X"
60/65	1000'
45/55	500'
35/40	350'
25/30	100'

LEGEND	
	WORK PIT
	28" TRAFFIC CONE
	TRAFFIC FLOW
	WORK VEHICLE/ FLASHING LIGHTS
	SIGN LOCATION
	RIGHT OF WAY
	WORK AREA
	CHEVRON ARROW BOARD
	UNIFORMED POLICE OFFICER
	FLAGGER

ALL EQUIPMENT AND
WORKERS MUST BE OUT
OF THE ROW PRIOR TO
3 P.M. NO EXCEPTION

MINIMUM TAPER LENGTH=L (FT.)											
LANE WIDTH	POSTED SPEED (MPH)										
	20	25	30	35	40	45	50	55	60	65	70
10	70	105	150	205	270	475	500	550	-	-	-
11	75	115	165	225	295	495	550	605	660	-	-
12	80	125	180	245	320	540	600	660	720	780	840

PSE PUGET SOUND ENERGY
Designer:
Kali-Jamal Collins
424-425-6425
Kali-jamal.collins@pse.com
Project Address:
2024 E Pioneer, Puyallup, WA

Puget Sound Energy
Traffic Control Supervisor:
Jamal L. Collins
Cert No. 01375
Cert Exp. 10/25/26
Kali-Jamal.Collins@pse.com
(253) 424-6425

01/04/2024	REV 2
Job # 11858909	
Page	58 OF 92

Traffic control devices shall be 28 inch retro-reflective cones
Distance between cones equals speed limit in unit feet
Distance between signs is mandatory unless field conditions determine otherwise
Taper length equals width of offset times speed squared divided by 60
Sign spacing shall be 100 feet when speed limits is 30 MPH or less
Sign spacing shall be 350 feet when speed limit is greater than 30 MPH

PRFUP20231039

Closure Allowed
Monday - Friday
9AM - 3PM
Call communications
center at 253-287-4456 on
day of closure.

Work shall immediately cease in the work zone
for a pedestrian spotter, available at all times, to
escort pedestrians around the work area

The applicant shall notify property
owner(s) of blocked driveway(s)
at least 24 hours in advance.

Flaggers shall remain in radio
contact at all times

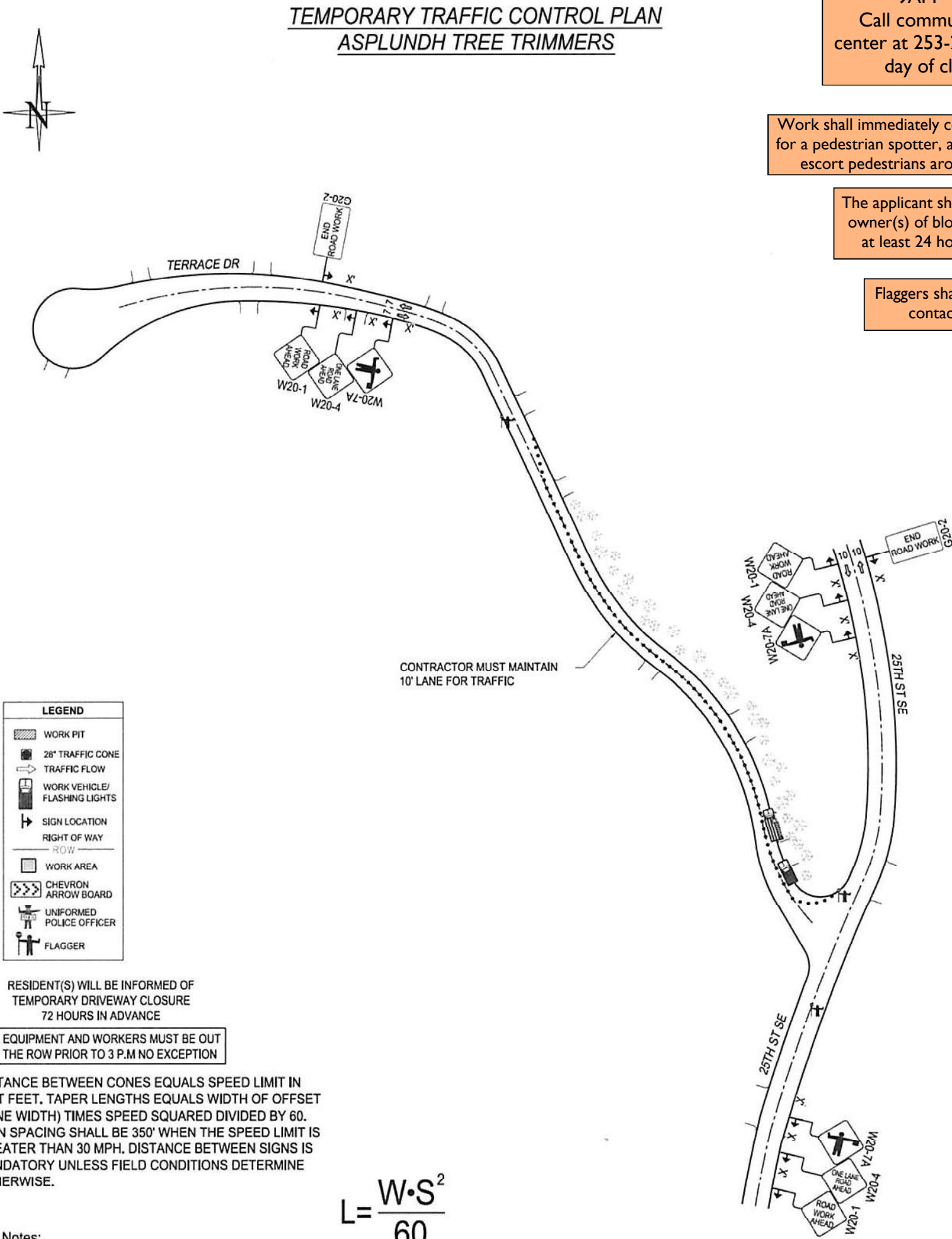

RESIDENT(S) WILL BE INFORMED OF
TEMPORARY DRIVEWAY CLOSURE
72 HOURS IN ADVANCE

ALL EQUIPMENT AND WORKERS MUST BE OUT
OF THE ROW PRIOR TO 3 P.M NO EXCEPTION

DISTANCE BETWEEN CONES EQUALS SPEED LIMIT IN
UNIT FEET. TAPER LENGTHS EQUALS WIDTH OF OFFSET
(LANE WIDTH) TIMES SPEED SQUARED DIVIDED BY 60.
SIGN SPACING SHALL BE 350' WHEN THE SPEED LIMIT IS
GREATER THAN 30 MPH. DISTANCE BETWEEN SIGNS IS
MANDATORY UNLESS FIELD CONDITIONS DETERMINE
OTHERWISE.

$$L = \frac{W \cdot S^2}{60}$$

- Notes:
1. All signs and spacing to conform to the MUTCD and City of Puyallup standards.
 2. All sidewalks, driveways, exits and egresses shall be completely clear unless otherwise indicated.
 3. Channelizing devices are 28" traffic cones. Use traffic drums (barrels) with steady burning Type C lights on all State State Routes and Hwys.
 4. Sign size can be a minimum of 36" x 36" and shall not obstruct pedestrian access.
 5. Crew is required to leave a minimum of 10' for traveling lane width.
 6. Alert affected residents and businesses.
 7. Work to take place during approved work hours. (Generally between 9 a.m. and 4 p.m. on non-arterials and from 9 a.m. to 3 p.m. on arterials. If night time work is approved, Night time work to take place between _____ and _____.)
 8. Flaggers shall remain in radio contact at all times.

SIGN SPACING	
MPH	"X"
60/65	1000'
45/55	500'
35/40	350'
25/30	100'

ALL EQUIPMENT AND
WORKERS MUST BE OUT
OF THE ROW PRIOR TO
3 P.M. NO EXCEPTION

MINIMUM TAPER LENGTH=L (FT.)											
LANE WIDTH	POSTED SPEED (MPH)										
	20	25	30	35	40	45	50	55	60	65	70
10	70	105	150	205	270	475	500	550	-	-	-
11	75	115	165	225	295	495	550	605	680	-	-
12	80	125	180	245	320	540	600	660	720	780	840



PUGET
SOUND
ENERGY

Project Address:
2024 E Pioneer, Puyallup, WA

Designer:
Kali-Jamal Collins
424-425-6425
Kali-jamal.collins@pse.com

Puget Sound Energy
Traffic Control Supervisor:
Jamaal L. Collins
Card No. 013379
Card Exp. 10/2026
Full-Signed Collateral Documents
(425)424-6425

01/04/2024

Job #
11858909

Page 65 OF 92

REV
2

Traffic control devices shall be 28 inch retro-reflective cones
Distance between cones equals speed limit in unit feet
Distance between signs is mandatory unless field conditions determine otherwise
Taper length equals width of offset times speed squared divided by 60
Sign spacing shall be 100 feet when speed limits is 30 MPH or less
Sign spacing shall be 350 feet when speed limit is greater than 30 MPH

PRFUP20231039

Closure Allowed
Monday - Thursday
9AM - 3PM
Call communications
center at 253-287-4456
on day of closure.

Work shall immediately cease in the work zone
for a pedestrian spotter, available at all times, to
escort pedestrians around the work area

The applicant shall notify property
owner(s) of blocked driveway(s)
at least 24 hours in advance.

Flaggers shall remain in radio
contact at all times

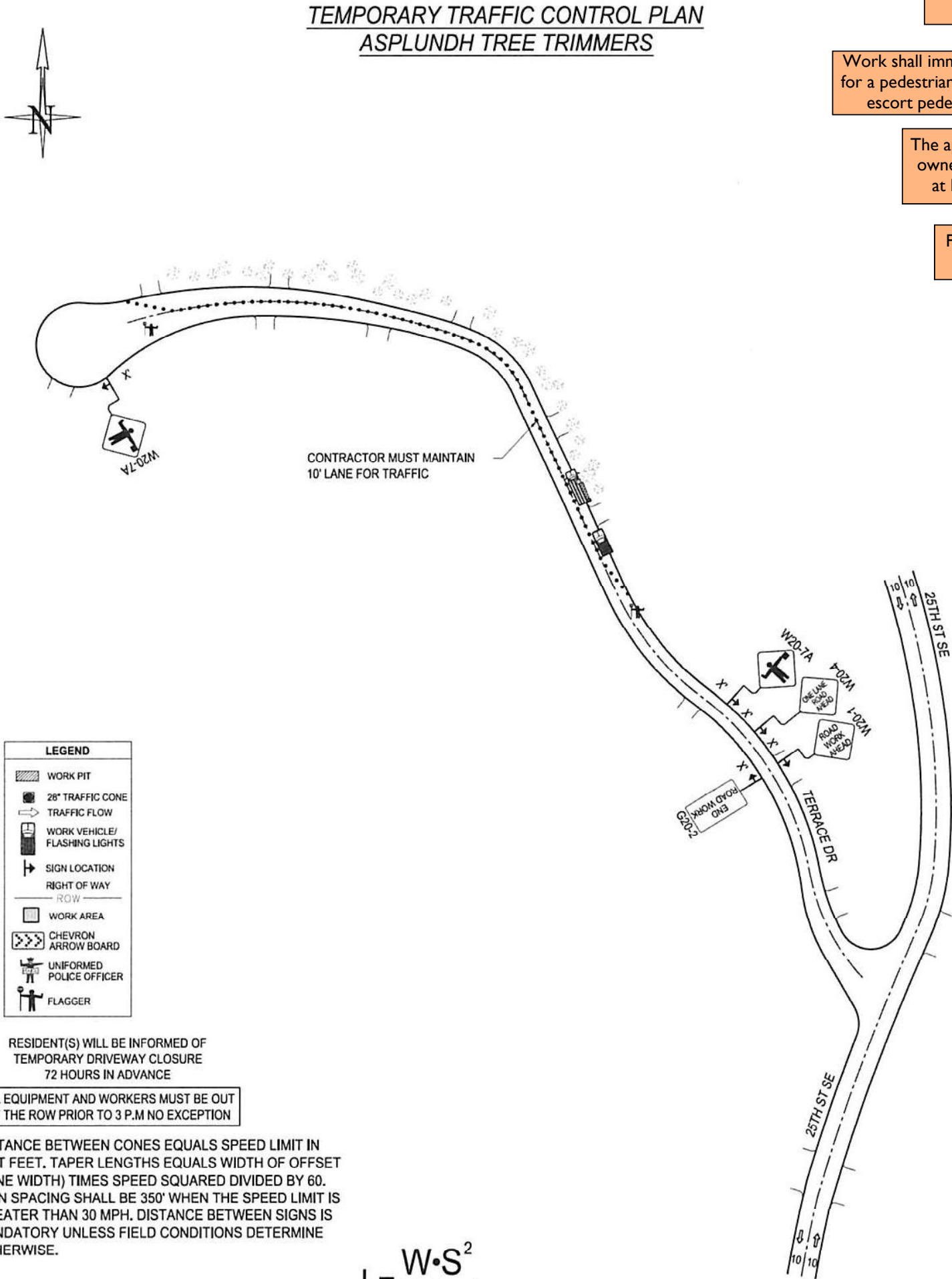

RESIDENT(S) WILL BE INFORMED OF
TEMPORARY DRIVEWAY CLOSURE
72 HOURS IN ADVANCE

ALL EQUIPMENT AND WORKERS MUST BE OUT
OF THE ROW PRIOR TO 3 P.M NO EXCEPTION

DISTANCE BETWEEN CONES EQUALS SPEED LIMIT IN
UNIT FEET. TAPER LENGTHS EQUALS WIDTH OF OFFSET
(LANE WIDTH) TIMES SPEED SQUARED DIVIDED BY 60.
SIGN SPACING SHALL BE 350' WHEN THE SPEED LIMIT IS
GREATER THAN 30 MPH. DISTANCE BETWEEN SIGNS IS
MANDATORY UNLESS FIELD CONDITIONS DETERMINE
OTHERWISE.

$$L = \frac{W \cdot S^2}{60}$$

- Notes:
1. All signs and spacing to conform to the MUTCD and City of Puyallup standards.
 2. All sidewalks, driveways, exits and egresses shall be completely clear unless otherwise indicated.
 3. Channelizing devices are 28" traffic cones. Use traffic drums (barrels) with steady burning Type C lights on all State State Routes and Hwys.
 4. Sign size can be a minimum of 36" x 36" and shall not obstruct pedestrian access.
 5. Crew is required to leave a minimum of 10' for traveling lane width.
 6. Alert affected residents and businesses.
 7. Work to take place during approved work hours. (Generally between 9 a.m. and 4 p.m. on non-arterials and from 9 a.m. to 3 p.m. on arterials. If night time work is approved, Night time work to take place between _____ and _____.)
 8. Flaggers shall remain in radio contact at all times.

SIGN SPACING		
MPH	"X"	
60/65	1000'	
45/55	500'	
35/40	350'	
25/30	100'	

ALL EQUIPMENT AND
WORKERS MUST BE OUT
OF THE ROW PRIOR TO
3 P.M. NO EXCEPTION

MINIMUM TAPER LENGTH=L (FT.)											
LANE WIDTH	POSTED SPEED (MPH)										
	20	25	30	35	40	45	50	55	60	65	70
10	70	105	150	205	270	475	500	550	-	-	-
11	75	115	165	225	295	495	550	605	660	-	-
12	80	125	180	245	320	540	600	660	720	780	840



PUGET
SOUND
ENERGY

Project Address:
2024 E Pioneer, Puyallup, WA

Designer:
Kali-Jamal Collins
424-425-6425
Kali-jamal.collins@pse.com

Puget Sound Energy

Traffic Control Supervisor:

Kali-Jamal Collins

Card No. 013375

Card Exp. 10/2026

Kali-jamal.collins@pse.com

(425)424-6425



01/04/2024

REV 2

Job #

11858909

Page

66 OF 92

Traffic control devices shall be 28 inch retro-reflective cones
Distance between cones equals speed limit in unit feet
Distance between signs is mandatory unless field conditions determine otherwise
Taper length equals width of offset times speed squared divided by 60
Sign spacing shall be 100 feet when speed limits is 30 MPH or less
Sign spacing shall be 350 feet when speed limit is greater than 30 MPH

PRFUP20231039

Closure Allowed
Monday - Thursday
9AM - 3PM
Call communications
center at 253-287-4456
on day of closure.

Work shall immediately cease in the work zone
for a pedestrian spotter, available at all times, to
escort pedestrians around the work area

The applicant shall notify property
owner(s) of blocked driveway(s)
at least 24 hours in advance.

Flaggers shall remain in radio
contact at all times

TEMPORARY TRAFFIC CONTROL PLAN
ASPLUNDH TREE TRIMMERS

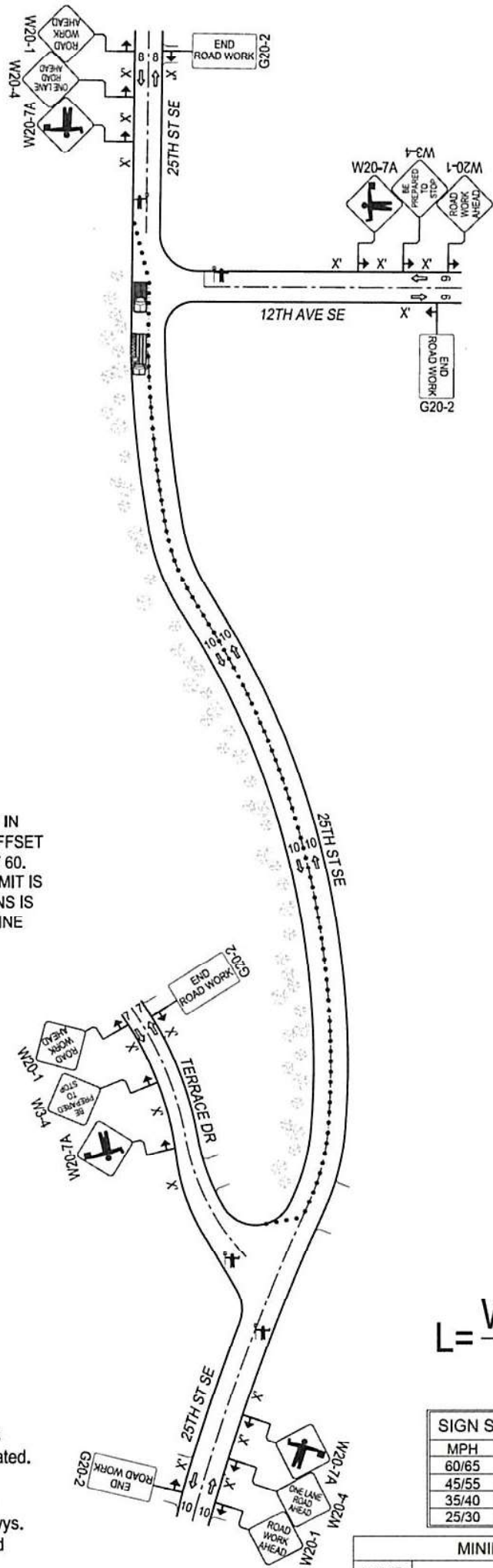

RESIDENT(S) WILL BE INFORMED OF
TEMPORARY DRIVEWAY CLOSURE
72 HOURS IN ADVANCE

ALL EQUIPMENT AND WORKERS MUST BE OUT
OF THE ROW PRIOR TO 3 P.M NO EXCEPTION

DISTANCE BETWEEN CONES EQUALS SPEED LIMIT IN
UNIT FEET. TAPER LENGTHS EQUALS WIDTH OF OFFSET
(LANE WIDTH) TIMES SPEED SQUARED DIVIDED BY 60.
SIGN SPACING SHALL BE 350' WHEN THE SPEED LIMIT IS
GREATER THAN 30 MPH. DISTANCE BETWEEN SIGNS IS
MANDATORY UNLESS FIELD CONDITIONS DETERMINE
OTHERWISE.

Notes:

1. All signs and spacing to conform to the MUTCD and City of Puyallup standards.
2. All sidewalks, driveways, exits and egresses shall be completely clear unless otherwise indicated.
3. Channelizing devices are 28" traffic cones. Use traffic drums (barrels) with steady burning Type C lights on all State State Routes and Hwys.
4. Sign size can be a minimum of 36" x 36" and shall not obstruct pedestrian access.
5. Crew is required to leave a minimum of 10' for traveling lane width.
6. Alert affected residents and businesses.
7. Work to take place during approved work hours. (Generally between 9 a.m. and 4 p.m. on non-arterials and from 9 a.m. to 3 p.m. on arterials. If night time work is approved, Night time work to take place between _____ and _____.)
8. Flaggers shall remain in radio contact at all times.

$$L = \frac{W \cdot S^2}{60}$$

SIGN SPACING	
MPH	"X"
60/65	1000'
45/55	500'
35/40	350'
25/30	100'

ALL EQUIPMENT AND
WORKERS MUST BE OUT
OF THE ROW PRIOR TO
3 P.M. NO EXCEPTION

LEGEND	
	WORK PIT
	28" TRAFFIC CONE
	TRAFFIC FLOW
	WORK VEHICLE/ FLASHING LIGHTS
	SIGN LOCATION
	RIGHT OF WAY
	WORK AREA
	CHEVRON ARROW BOARD
	UNIFORMED POLICE OFFICER
	FLAGGER

MINIMUM TAPER LENGTH=L (FT.)													
LANE WIDTH	POSTED SPEED (MPH)												
	20	25	30	35	40	45	50	55	60	65	70		
10	70	105	150	205	270	475	500	550	-	-	-		
11	75	115	165	225	295	495	550	605	680	-	-		
12	80	125	180	245	320	540	600	660	720	780	840		

PSE
PUGET SOUND
ENERGY
Designer:
Kali-Jamal Collins
424-425-6425
Kali-jamal.collins@pse.com
Project Address:
2024 E Pioneer, Puyallup, WA

Puget Sound Energy
Traffic Control Supervisor:
Kali-Jamal Collins
Card No. 013375
Card Exp. 10/2026
Kali-Jamal.Collins@pse.com
(425)424-6425
01/04/2024
Job #
11858909
REV
2
Page 61 OF 92

Traffic control devices shall be 28 inch retro-reflective cones
Distance between cones equals speed limit in unit feet
Distance between signs is mandatory unless field conditions determine otherwise
Taper length equals width of offset times speed squared divided by 60
Sign spacing shall be 100 feet when speed limits is 30 MPH or less
Sign spacing shall be 350 feet when speed limit is greater than 30 MPH

PRFUP20231039

Closure Allowed
Monday - Thursday
9AM - 3PM
Call communications
center at 253-287-4456
on day of closure.

Work shall immediately cease in the work zone
for a pedestrian spotter, available at all times, to
escort pedestrians around the work area

The applicant shall notify property
owner(s) of blocked driveway(s)
at least 24 hours in advance.

Flaggers shall remain in radio
contact at all times

TEMPORARY TRAFFIC CONTROL PLAN
ASPLUNDH TREE TRIMMERS



$$L = \frac{W \cdot S^2}{60}$$

SIGN SPACING	
MPH	"X"
60/65	1000'
45/55	500'
35/40	350'
25/30	100'

ALL EQUIPMENT AND
WORKERS MUST BE OUT
OF THE ROW PRIOR TO
3 P.M. NO EXCEPTION

MINIMUM TAPER LENGTH=L (FT.)											
LANE WIDTH	POSTED SPEED (MPH)										
	20	25	30	35	40	45	50	55	60	65	70
10	70	105	150	205	270	475	500	550	-	-	-
11	75	115	165	225	295	495	550	605	660	-	-
12	80	125	180	245	320	540	600	660	720	780	840

Notes:

- All signs and spacing to conform to the MUTCD and City of Puyallup standards.
- All sidewalks, driveways, exits and egresses shall be completely clear unless otherwise indicated.
- Channelizing devices are 28" traffic cones.
- Use traffic drums (barrels) with steady burning Type C lights on all State State Routes and Hwys.
- Sign size can be a minimum of 36" x 36" and shall not obstruct pedestrian access.
- Crew is required to leave a minimum of 10' for traveling lane width.
- Alert affected residents and businesses.
- Work to take place during approved work hours. (Generally between 9 a.m. and 4 p.m. on non-arterials and from 9 a.m. to 3 p.m. on arterials. If night time work is approved, Night time work to take place between _____ and _____.)
- Flaggers shall remain in radio contact at all times.

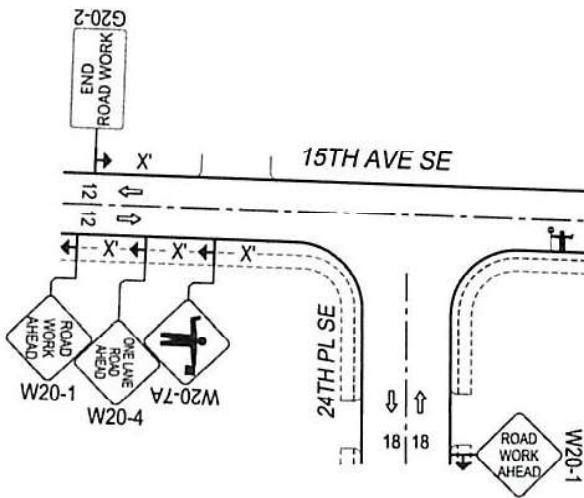

RESIDENT(S) WILL BE INFORMED OF
TEMPORARY DRIVEWAY CLOSURE
72 HOURS IN ADVANCE

ALL EQUIPMENT AND WORKERS MUST BE OUT
OF THE ROW PRIOR TO 3 P.M NO EXCEPTION

LEGEND	
	WORK PIT
	28" TRAFFIC CONE
	TRAFFIC FLOW
	WORK VEHICLE/ FLASHING LIGHTS
	SIGN LOCATION
	RIGHT OF WAY
	WORK AREA
	CHEVRON ARROW BOARD
	UNIFORMED POLICE OFFICER
	FLAGGER

DISTANCE BETWEEN CONES EQUALS SPEED LIMIT IN
UNIT FEET. TAPER LENGTHS EQUALS WIDTH OF OFFSET
(LANE WIDTH) TIMES SPEED SQUARED DIVIDED BY 60.
SIGN SPACING SHALL BE 350' WHEN THE SPEED LIMIT IS
GREATER THAN 30 MPH. DISTANCE BETWEEN SIGNS IS
MANDATORY UNLESS FIELD CONDITIONS DETERMINE
OTHERWISE.



Project Address:
2024 E Pioneer, Puyallup, WA

Designer:
Kali-Jamal Collins
424-425-6425
Kali-jamal.collins@pse.com

Puget Sound Energy
Traffic Control Supervisor:
Kali-Jamal Collins
Card No. 013378
Card Exp. 10/2028
Kali-Jamal.Collins@pse.com
(425) 425-6425

01/04/2024

REV

2

Job #
11858909

Page 63 OF 92

Traffic control devices shall be 28 inch retro-reflective cones
Distance between cones equals speed limit in unit feet
Distance between signs is mandatory unless field conditions determine otherwise
Taper length equals width of offset times speed squared divided by 60
Sign spacing shall be 100 feet when speed limits is 30 MPH or less
Sign spacing shall be 350 feet when speed limit is greater than 30 MPH

PRFUP20231039

Closure Allowed
Monday - Thursday
9AM - 3PM
Call communications
center at 253-287-4456
on day of closure.

Work shall immediately cease in the work zone
for a pedestrian spotter, available at all times, to
escort pedestrians around the work area

The applicant shall notify property
owner(s) of blocked driveway(s)
at least 24 hours in advance.

Flaggers shall remain in radio
contact at all times

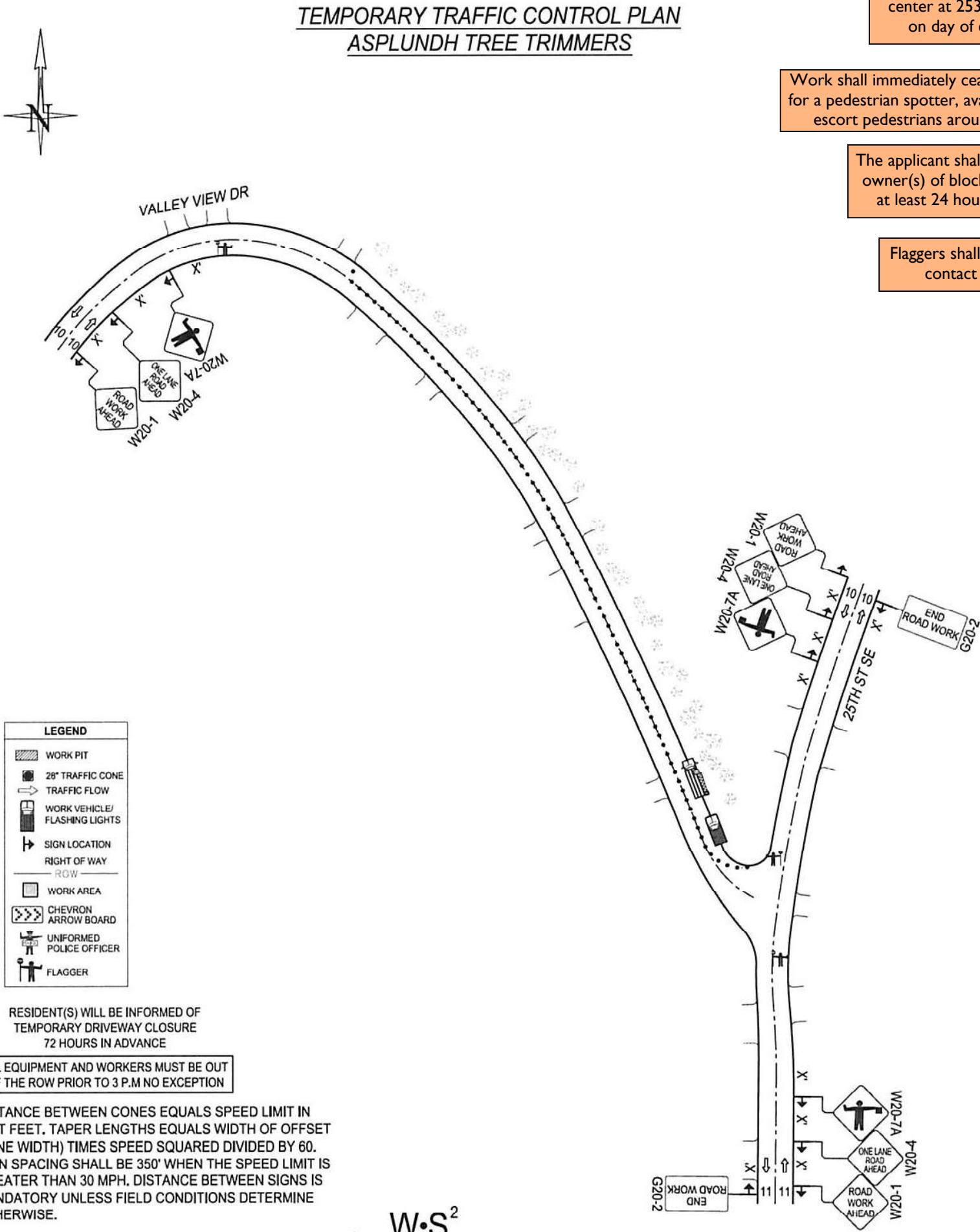

RESIDENT(S) WILL BE INFORMED OF
TEMPORARY DRIVEWAY CLOSURE
72 HOURS IN ADVANCE

ALL EQUIPMENT AND WORKERS MUST BE OUT
OF THE ROW PRIOR TO 3 P.M NO EXCEPTION

DISTANCE BETWEEN CONES EQUALS SPEED LIMIT IN
UNIT FEET. TAPER LENGTHS EQUALS WIDTH OF OFFSET
(LANE WIDTH) TIMES SPEED SQUARED DIVIDED BY 60.
SIGN SPACING SHALL BE 350' WHEN THE SPEED LIMIT IS
GREATER THAN 30 MPH. DISTANCE BETWEEN SIGNS IS
MANDATORY UNLESS FIELD CONDITIONS DETERMINE
OTHERWISE.

$$L = \frac{W \cdot S^2}{60}$$

Notes:

1. All signs and spacing to conform to the MUTCD and City of Puyallup standards.
2. All sidewalks, driveways, exits and egresses shall be completely clear unless otherwise indicated.
3. Channelizing devices are 28" traffic cones. Use traffic drums (barrels) with steady burning Type C lights on all State State Routes and Hwys.
4. Sign size can be a minimum of 36" x 36" and shall not obstruct pedestrian access.
5. Crew is required to leave a minimum of 10' for traveling lane width.
6. Alert affected residents and businesses.
7. Work to take place during approved work hours. (Generally between 9 a.m. and 4 p.m. on non-arterials and from 9 a.m. to 3 p.m. on arterials. If night time work is approved, Night time work to take place between _____ and _____.)
8. Flaggers shall remain in radio contact at all times.

SIGN SPACING	
MPH	"X"
60/65	1000'
45/55	500'
35/40	350'
25/30	100'

ALL EQUIPMENT AND
WORKERS MUST BE OUT
OF THE ROW PRIOR TO
3 P.M. NO EXCEPTION

MINIMUM TAPER LENGTH=L (FT.)											
LANE WIDTH	POSTED SPEED (MPH)										
	20	25	30	35	40	45	50	55	60	65	70
10	70	105	150	205	270	475	500	550	-	-	-
11	75	115	165	225	295	495	550	605	660	-	-
12	80	125	180	245	320	540	600	660	720	780	840

Designer:
Kali-Jamal Collins
424-425-6425
Kali-jamal.collins@pse.com

Project Address:
2024 E Pioneer, Puyallup, WA

Puget Sound Energy
Traffic Control Supervisor:
Jamal Collins
Card No. 013375
Card Exp. 10/2026
Kali-Jamal.Collins@pse.com
(425)424-6425

01/04/2024
Job #
11858909
Page 67 OF 92

Traffic control devices shall be 28 inch retro-reflective cones
Distance between cones equals speed limit in unit feet
Distance between signs is mandatory unless field conditions determine otherwise
Taper length equals width of offset times speed squared divided by 60
Sign spacing shall be 100 feet when speed limits is 30 MPH or less
Sign spacing shall be 350 feet when speed limit is greater than 30 MPH

PRFUP20231039

Closure Allowed
Monday - Thursday
9AM - 3PM
Call communications
center at 253-287-4456
on day of closure.

Work shall immediately cease in the work zone
for a pedestrian spotter, available at all times, to
escort pedestrians around the work area

The applicant shall notify property
owner(s) of blocked driveway(s)
at least 24 hours in advance.

Flaggers shall remain in radio
contact at all times



TEMPORARY TRAFFIC CONTROL PLAN
ASPLUNDH TREE TRIMMERS

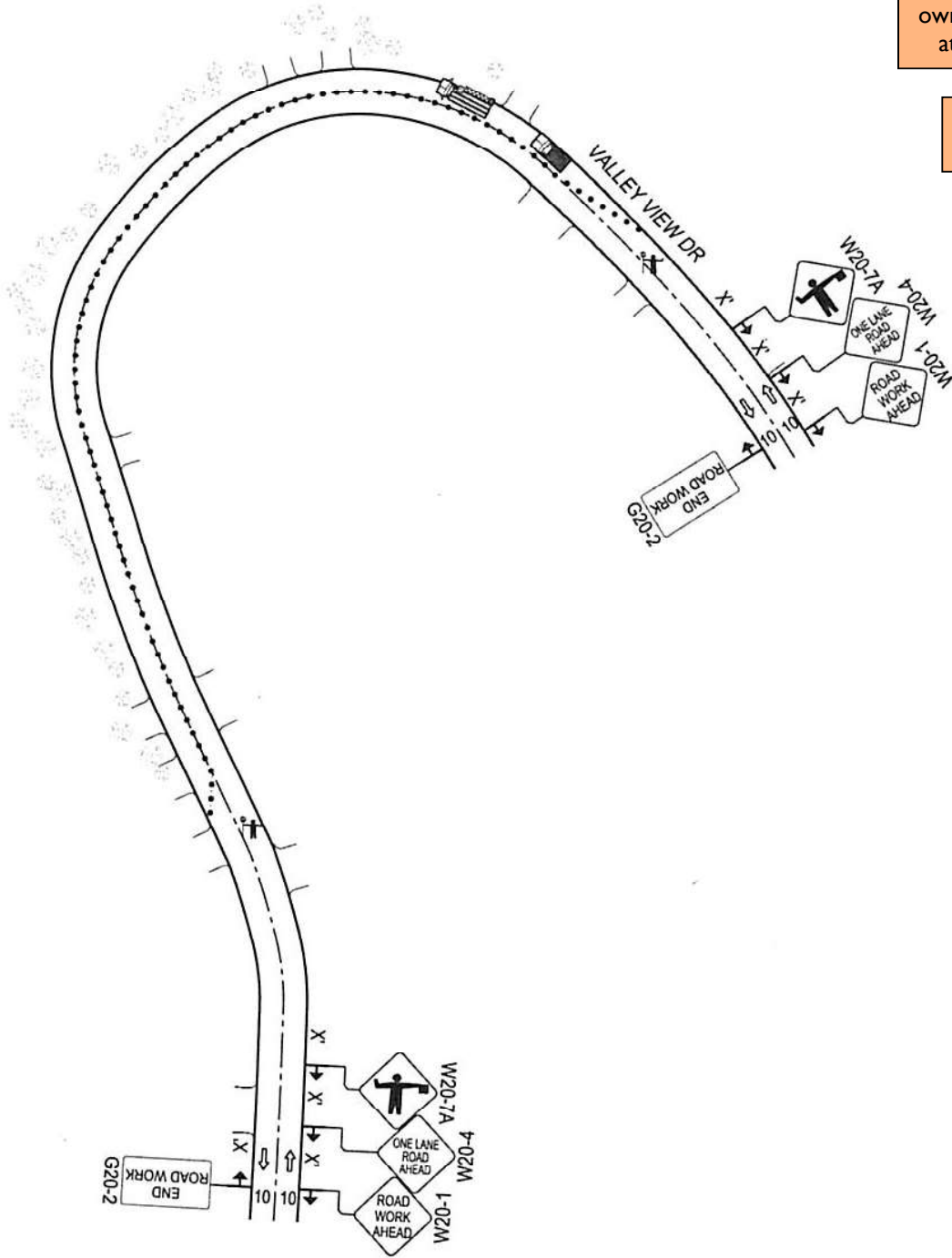

RESIDENT(S) WILL BE INFORMED OF
TEMPORARY DRIVEWAY CLOSURE
72 HOURS IN ADVANCE

ALL EQUIPMENT AND WORKERS MUST BE OUT
OF THE ROW PRIOR TO 3 P.M NO EXCEPTION

DISTANCE BETWEEN CONES EQUALS SPEED LIMIT IN
UNIT FEET. TAPER LENGTHS EQUALS WIDTH OF OFFSET
(LANE WIDTH) TIMES SPEED SQUARED DIVIDED BY 60.
SIGN SPACING SHALL BE 350' WHEN THE SPEED LIMIT IS
GREATER THAN 30 MPH. DISTANCE BETWEEN SIGNS IS
MANDATORY UNLESS FIELD CONDITIONS DETERMINE
OTHERWISE.

$$L = \frac{W \cdot S^2}{60}$$

SIGN SPACING	
MPH	"X"
60/65	1000'
45/55	500'
35/40	350'
25/30	100'

ALL EQUIPMENT AND
WORKERS MUST BE OUT
OF THE ROW PRIOR TO
3 P.M. NO EXCEPTION

MINIMUM TAPER LENGTH=L (FT.)											
LANE WIDTH	POSTED SPEED (MPH)										
	20	25	30	35	40	45	50	55	60	65	70
10	70	105	150	205	270	475	500	550	-	-	-
11	75	115	165	225	295	495	550	605	660	-	-
12	80	125	180	245	320	540	600	660	720	780	840

- Notes:
1. All signs and spacing to conform to the MUTCD and City of Puyallup standards.
 2. All sidewalks, driveways, exits and egresses shall be completely clear unless otherwise indicated.
 3. Channelizing devices are 28" traffic cones. Use traffic drums (barrels) with steady burning Type C lights on all State State Routes and Hwys.
 4. Sign size can be a minimum of 36" x 36" and shall not obstruct pedestrian access.
 5. Crew is required to leave a minimum of 10' for traveling lane width.
 6. Alert affected residents and businesses.
 7. Work to take place during approved work hours. (Generally between 9 a.m. and 4 p.m. on non-arterials and from 9 a.m. to 3 p.m. on arterials. If night time work is approved, Night time work to take place between _____ and _____.)
 8. Flaggers shall remain in radio contact at all times.

LEGEND	
	WORK PIT
	28" TRAFFIC CONE
	TRAFFIC FLOW
	WORK VEHICLE/ FLASHING LIGHTS
	SIGN LOCATION
	RIGHT OF WAY
	WORK AREA
	CHEVRON ARROW BOARD
	UNIFORMED POLICE OFFICER
	FLAGGER

 PUGET SOUND ENERGY Project Address: 2024 E Pioneer, Puyallup, WA	Designer: Kali-Jamal Collins 424-425-6425 Kali-jamal.collins@pse.com	Puyallup Energy Traffic Control Supervisor: Kali-Jamal Collins Card No. 013375 Card Exp. 10/2026 Kali-Jamal.Collins@pse.com (425) 424-6425	
		01/04/2024	REV 2
		Job # 11858909	
		Page	68 OF 92

Traffic control devices shall be 28 inch retro-reflective cones
Distance between cones equals speed limit in unit feet
Distance between signs is mandatory unless field conditions determine otherwise
Taper length equals width of offset times speed squared divided by 60
Sign spacing shall be 100 feet when speed limits is 30 MPH or less
Sign spacing shall be 350 feet when speed limit is greater than 30 MPH

PRFUP20231039

TEMPORARY TRAFFIC CONTROL PLAN
ASPLUNDH TREE TRIMMERS

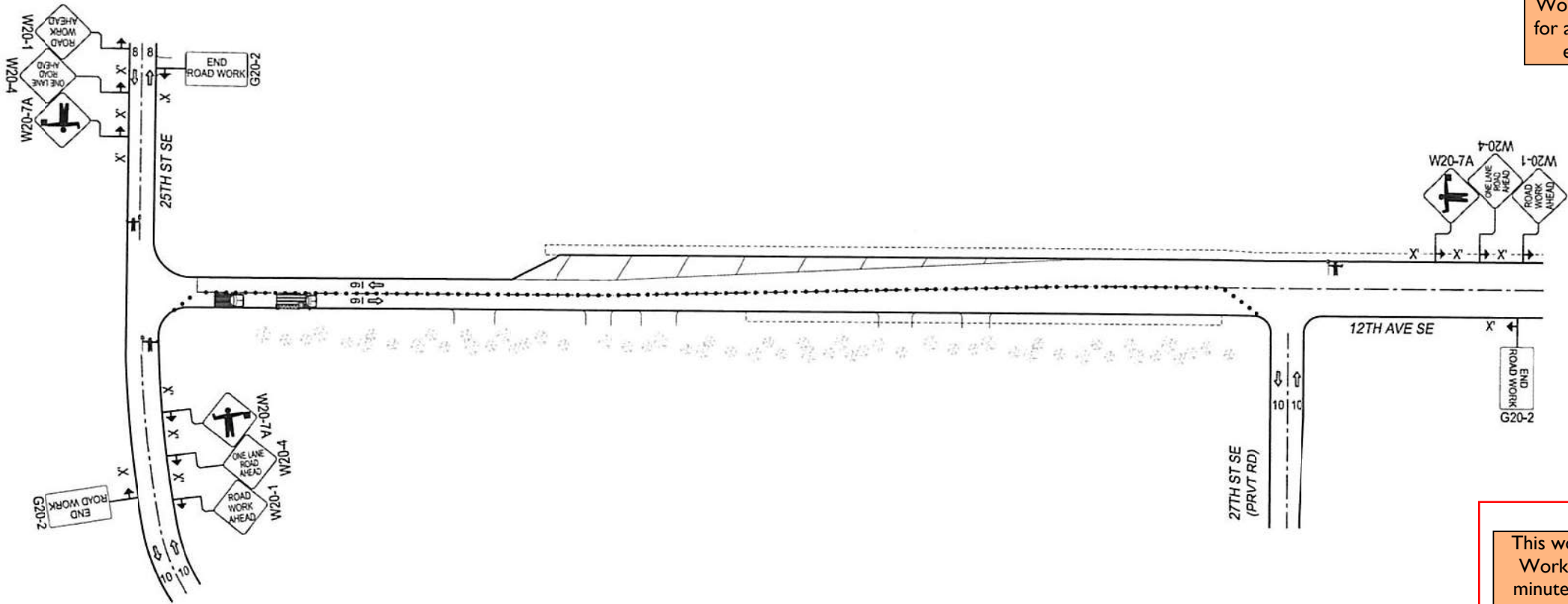

Work shall immediately cease in the work zone for a pedestrian spotter, available at all times, to escort pedestrians around the work area

The applicant shall notify property owner(s) of blocked driveway(s) at least 24 hours in advance.

Flaggers shall remain in radio contact at all times

See Shaw Rd Elementary

This work takes place near a Puyallup school. Work at this location is allowed to begin 15 minutes after the student start time and must end 15 minutes prior to the student release time. See the attached School Bell Schedule

Notes:

1. All signs and spacing to conform to the MUTCD and City of Puyallup standards.
2. All sidewalks, driveways, exits and egresses shall be completely clear unless otherwise indicated.
3. Channelizing devices are 28" traffic cones. Use traffic drums (barrels) with steady burning Type C lights on all State State Routes and Hwys.
4. Sign size can be a minimum of 36" x 36" and shall not obstruct pedestrian access.
5. Crew is required to leave a minimum of 10' for traveling lane width.
6. Alert affected residents and businesses.
7. Work to take place during approved work hours. (Generally between 9 a.m. and 4 p.m. on non-arterials and from 9 a.m. to 3 p.m. on arterials. If night time work is approved, Night time work to take place between _____ and _____.)
8. Flaggers shall remain in radio contact at all times.

LEGEND	
	WORK PIT
	28" TRAFFIC CONE
	TRAFFIC FLOW
	WORK VEHICLE/ FLASHING LIGHTS
	SIGN LOCATION
	RIGHT OF WAY
	WORK AREA
	CHEVRON ARROW BOARD
	UNIFORMED POLICE OFFICER
	FLAGGER

$$L = \frac{W \cdot S^2}{60}$$

SIGN SPACING	
MPH	"X"
60/65	1000'
45/55	500'
35/40	350'
25/30	100'

ALL EQUIPMENT AND WORKERS MUST BE OUT OF THE ROW PRIOR TO 3 P.M. NO EXCEPTION

MINIMUM TAPER LENGTH=L (FT.)											
POSTED SPEED (MPH)											
LANE WIDTH	20	25	30	35	40	45	50	55	60	65	70
10	70	105	150	205	270	475	500	550	-	-	-
11	75	115	165	225	295	495	550	605	660	-	-
12	80	125	180	245	320	540	600	660	720	780	840

DISTANCE BETWEEN CONES EQUALS SPEED LIMIT IN UNIT FEET. TAPER LENGTHS EQUALS WIDTH OF OFFSET (LANE WIDTH) TIMES SPEED SQUARED DIVIDED BY 60. SIGN SPACING SHALL BE 350' WHEN THE SPEED LIMIT IS GREATER THAN 30 MPH. DISTANCE BETWEEN SIGNS IS MANDATORY UNLESS FIELD CONDITIONS DETERMINE OTHERWISE.

RESIDENT(S) WILL BE INFORMED OF TEMPORARY DRIVEWAY CLOSURE 72 HOURS IN ADVANCE

ALL EQUIPMENT AND WORKERS MUST BE OUT OF THE ROW PRIOR TO 3 P.M NO EXCEPTION



Designer:
Kali-Jamal Collins
424-425-6425
Kali-jamal.collins@pse.com
Project Address:
2024 E Pioneer, Puyallup, WA

Puget Sound Energy
Traffic Control Supervisor:
Kali-Jamal Collins
Card No. 013375
Card Exp. 10/2026
Kali-Jamal.Collins@pse.com
(425)424-6425

01/04/2024	REV 2
Job # 11858909	
Page 70 OF 92	

EARLY START ELEMENTARY SCHOOLS				
			Early Dismissal Days	
	Monday Late Start	Tuesday - Friday	2.5 hr.	3.25 hr.
Carson	9:35 a.m. - 2:56 p.m.	8:35 a.m. - 2:56 p.m.	8:35 a.m. - 12:26 p.m.	8:35 a.m. - 11:41 a.m.
Firgrove	9:35 a.m. - 2:56 p.m.	8:35 a.m. - 2:56 p.m.	8:35 a.m. - 12:26 p.m.	8:35 a.m. - 11:41 a.m.
Fruitland	9:35 a.m. - 2:56 p.m.	8:35 a.m. - 2:56 p.m.	8:35 a.m. - 12:26 p.m.	8:35 a.m. - 11:41 a.m.
Hunt	9:35 a.m. - 2:56 p.m.	8:35 a.m. - 2:56 p.m.	8:35 a.m. - 12:26 p.m.	8:35 a.m. - 11:41 a.m.
Maplewood	9:35 a.m. - 2:56 p.m.	8:35 a.m. - 2:56 p.m.	8:35 a.m. - 12:26 p.m.	8:35 a.m. - 11:41 a.m.
Mt View	9:35 a.m. - 2:56 p.m.	8:35 a.m. - 2:56 p.m.	8:35 a.m. - 12:26 p.m.	8:35 a.m. - 11:41 a.m.
Woodland	9:35 a.m. - 2:56 p.m.	8:35 a.m. - 2:56 p.m.	8:35 a.m. - 12:26 p.m.	8:35 a.m. - 11:41 a.m.

LATE START ELEMENTARY SCHOOLS				
			Early Dismissal Days	
	Monday Late Start	Tuesday - Friday	2.5 hr.	3.25 hr.
Brouillet	10:30 a.m. - 3:51 p.m.	9:30 a.m. - 3:51 p.m.	9:30 a.m. - 1:21 p.m.	9:30 a.m. - 12:36 p.m.
Dessie Evans	10:30 a.m. - 3:51 p.m.	9:30 a.m. - 3:51 p.m.	9:30 a.m. - 1:21 p.m.	9:30 a.m. - 12:36 p.m.
Edgerton	10:30 a.m. - 3:51 p.m.	9:30 a.m. - 3:51 p.m.	9:30 a.m. - 1:21 p.m.	9:30 a.m. - 12:36 p.m.
Karshner	10:30 a.m. - 3:51 p.m.	9:30 a.m. - 3:51 p.m.	9:30 a.m. - 1:21 p.m.	9:30 a.m. - 12:36 p.m.
Meeker	10:30 a.m. - 3:51 p.m.	9:30 a.m. - 3:51 p.m.	9:30 a.m. - 1:21 p.m.	9:30 a.m. - 12:36 p.m.
Northwood	10:30 a.m. - 3:51 p.m.	9:30 a.m. - 3:51 p.m.	9:30 a.m. - 1:21 p.m.	9:30 a.m. - 12:36 p.m.
Pope	10:30 a.m. - 3:51 p.m.	9:30 a.m. - 3:51 p.m.	9:30 a.m. - 1:21 p.m.	9:30 a.m. - 12:36 p.m.
Ridgecrest	10:30 a.m. - 3:51 p.m.	9:30 a.m. - 3:51 p.m.	9:30 a.m. - 1:21 p.m.	9:30 a.m. - 12:36 p.m.
Shaw Road	10:30 a.m. - 3:51 p.m.	9:30 a.m. - 3:51 p.m.	9:30 a.m. - 1:21 p.m.	9:30 a.m. - 12:36 p.m.
Spinning	10:30 a.m. - 3:51 p.m.	9:30 a.m. - 3:51 p.m.	9:30 a.m. - 1:21 p.m.	9:30 a.m. - 12:36 p.m.
Stewart	10:30 a.m. - 3:51 p.m.	9:30 a.m. - 3:51 p.m.	9:30 a.m. - 1:21 p.m.	9:30 a.m. - 12:36 p.m.
Sunrise	10:30 a.m. - 3:51 p.m.	9:30 a.m. - 3:51 p.m.	9:30 a.m. - 1:21 p.m.	9:30 a.m. - 12:36 p.m.
Waller Road	10:30 a.m. - 3:51 p.m.	9:30 a.m. - 3:51 p.m.	9:30 a.m. - 1:21 p.m.	9:30 a.m. - 12:36 p.m.
Wildwood	10:30 a.m. - 3:51 p.m.	9:30 a.m. - 3:51 p.m.	9:30 a.m. - 1:21 p.m.	9:30 a.m. - 12:36 p.m.
Zeiger	10:30 a.m. - 3:51 p.m.	9:30 a.m. - 3:51 p.m.	9:30 a.m. - 1:21 p.m.	9:30 a.m. - 12:36 p.m.

JUNIOR HIGH				
			Early Dismissal Days	
	Monday Late Start	Tuesday - Friday	2.5 hr.	3.25 hr.
Aylen	8:30 a.m. - 2:00 p.m.	7:30 a.m. - 2:00 p.m.	7:30 a.m. - 11:30 a.m.	7:30 a.m. - 10:45 a.m.
Ballou	8:30 a.m. - 2:00 p.m.	7:30 a.m. - 2:00 p.m.	7:30 a.m. - 11:30 a.m.	7:30 a.m. - 10:45 a.m.
Edgemont	8:30 a.m. - 2:00 p.m.	7:30 a.m. - 2:00 p.m.	7:30 a.m. - 11:30 a.m.	7:30 a.m. - 10:45 a.m.
Ferrucci	8:30 a.m. - 2:00 p.m.	7:30 a.m. - 2:00 p.m.	7:30 a.m. - 11:30 a.m.	7:30 a.m. - 10:45 a.m.
Glacier View	8:30 a.m. - 2:00 p.m.	7:30 a.m. - 2:00 p.m.	7:30 a.m. - 11:30 a.m.	7:30 a.m. - 10:45 a.m.
Kalles	8:30 a.m. - 2:00 p.m.	7:30 a.m. - 2:00 p.m.	7:30 a.m. - 11:30 a.m.	7:30 a.m. - 10:45 a.m.
Stahl	8:30 a.m. - 2:00 p.m.	7:30 a.m. - 2:00 p.m.	7:30 a.m. - 11:30 a.m.	7:30 a.m. - 10:45 a.m.

HIGH SCHOOL				
			Early Dismissal Days	
	Monday Late Start	Tuesday - Friday	2.5 hr.	3.25 hr.
Emerald Ridge	9:25 a.m. - 2:55 p.m.	8:25 a.m. - 2:55 p.m.	8:25 a.m. - 12:25 p.m.	8:25 a.m. - 11:40 a.m.
Puyallup	9:25 a.m. - 2:55 p.m.	8:25 a.m. - 2:55 p.m.	8:25 a.m. - 12:25 p.m.	8:25 a.m. - 11:40 a.m.
Rogers	9:25 a.m. - 2:55 p.m.	8:25 a.m. - 2:55 p.m.	8:25 a.m. - 12:25 p.m.	8:25 a.m. - 11:40 a.m.

PRFUP20231039

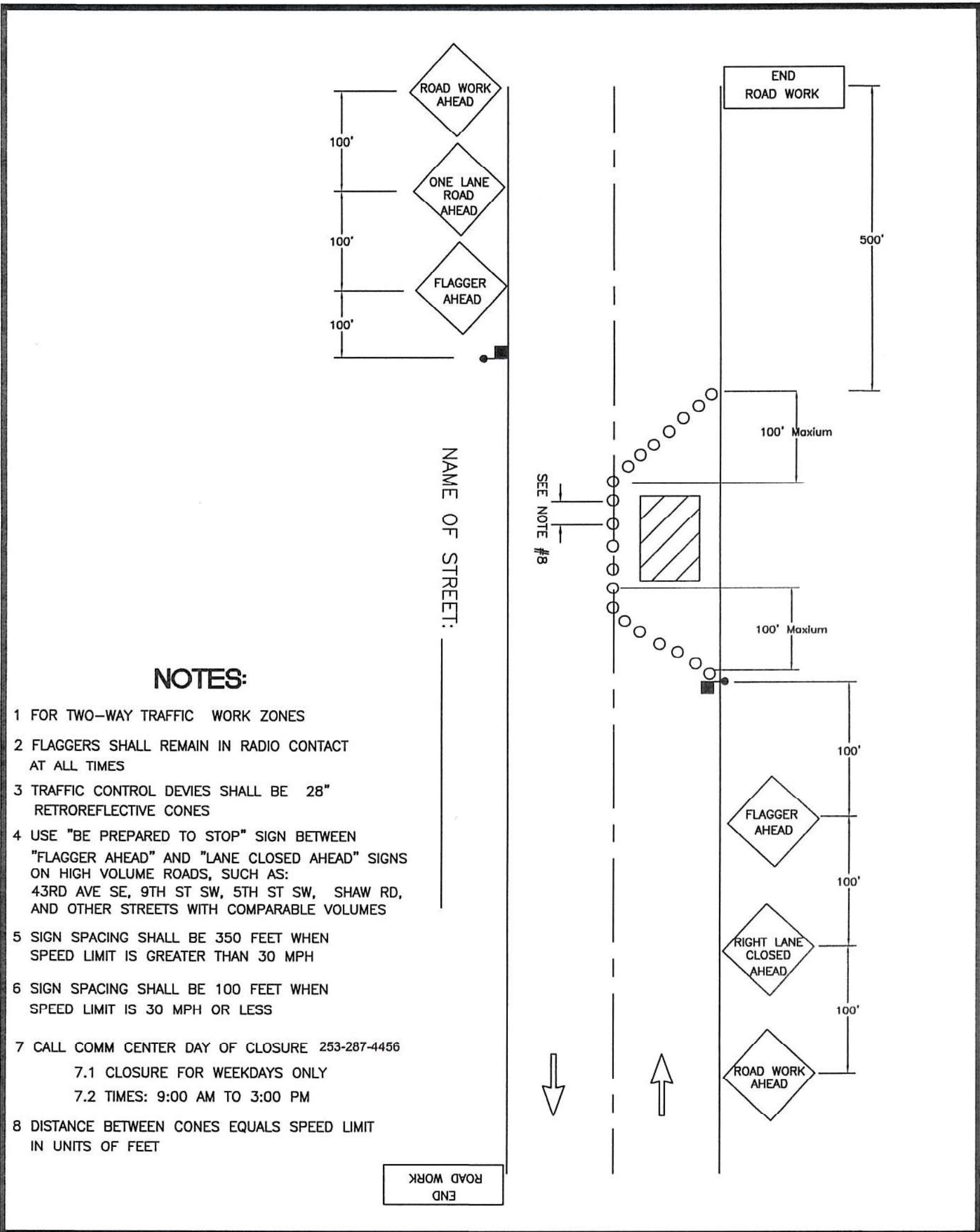

NOTES:

- 1 FOR TWO-WAY TRAFFIC WORK ZONES
- 2 FLAGGERS SHALL REMAIN IN RADIO CONTACT AT ALL TIMES
- 3 TRAFFIC CONTROL DEVIES SHALL BE 28" RETROREFLECTIVE CONES
- 4 USE "BE PREPARED TO STOP" SIGN BETWEEN "FLAGGER AHEAD" AND "LANE CLOSED AHEAD" SIGNS ON HIGH VOLUME ROADS, SUCH AS: 43RD AVE SE, 9TH ST SW, 5TH ST SW, SHAW RD, AND OTHER STREETS WITH COMPARABLE VOLUMES
- 5 SIGN SPACING SHALL BE 350 FEET WHEN SPEED LIMIT IS GREATER THAN 30 MPH
- 6 SIGN SPACING SHALL BE 100 FEET WHEN SPEED LIMIT IS 30 MPH OR LESS
- 7 CALL COMM CENTER DAY OF CLOSURE 253-287-4456
 - 7.1 CLOSURE FOR WEEKDAYS ONLY
 - 7.2 TIMES: 9:00 AM TO 3:00 PM
- 8 DISTANCE BETWEEN CONES EQUALS SPEED LIMIT IN UNITS OF FEET



CITY OF
PUYALLUP
TRAFFIC
ENGINEERING
DIVISION

LANE CLOSURE ON TWO-LANE ROAD USING FLAGGERS

DRAWN J. HUNTER	PLOTTING SCALE NTS/ 1=1	DATE APPROVED 04-03	REVISED 09-30-09	TCP STANDARD
FILE NAME E:\DRAWINGS\PUBLIC WORKS\TRAFFIC\TCP	CHECKED BY M. FORD	REVISED BY S. TANDLE	NO. 7	

