

# EAST TOWN CROSSING STREAM RELOCATION

## SEC. 26,35/ TWP. 20 N./ RGE. 4 E., W.M.

APPROVED

BY CITY OF PUYALLUP  
DEVELOPMENT ENGINEERING

DATE

NOTE: THIS APPROVAL IS VOID AFTER 180 DAYS FROM APPROVAL DATE. THE CITY WILL NOT BE RESPONSIBLE FOR ERRORS AND/OR OMISSIONS ON THESE PLANS. FIELD CONDITIONS MAY DICTATE CHANGES TO THESE PLANS AS DETERMINED BY THE DEVELOPMENT ENGINEERING MANAGER.

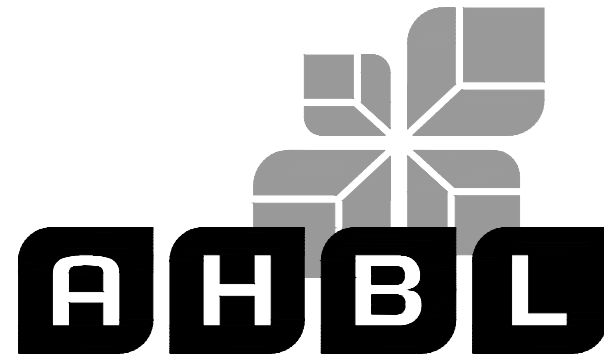

TACOMA · SEATTLE · SPOKANE · TRI-CITIES

2215 North 30th Street, Suite 300, Tacoma, WA 98403  
253.383.2422 TEL 253.383.2572 FAX www.ahbl.com WEB

Project Title:

**EAST TOWN  
CROSSING  
STREAM  
RELOCATION**

Client:

ASH DEVELOPMENT

GREG HELLE

GREG.HELLE@ASHNW.COM

Project No.

2230752

Issue Set & Date:

PERMIT SUBMITTAL

03/22/2024

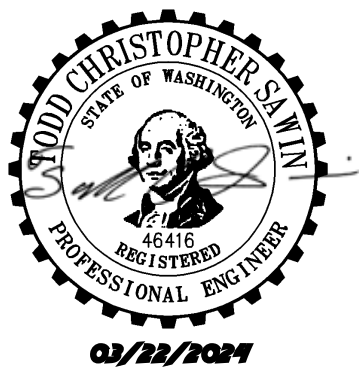

NOTICE: ALTERATION OF THIS DOCUMENT SHALL INVALIDATE THE PROFESSIONAL SEAL AND SIGNATURE. PUBLICATION OF THIS DOCUMENT DOES NOT REPRESENT A GUARANTEE OR WARRANTY BY THE ENGINEER. THIS DOCUMENT IS FOR USE ONLY FOR THE PROJECT IDENTIFIED IN THE TITLE BLOCK AND IS NOT TO BE USED FOR ANY OTHER PROJECT, IN ADDITION TO THAT PROJECT OR FOR ANY OTHER PROJECT.

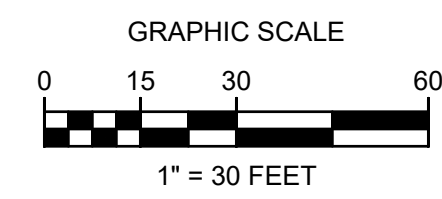
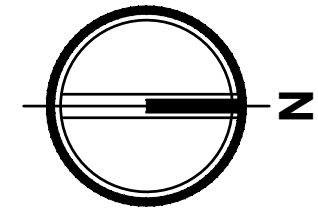

### LEGEND

- RIGHT-OF-WAY / PROPERTY LINE
- CL CLEARING / PROJECT LIMITS
- CE CONSTRUCTION ENTRANCE
- SF SILT FENCE/FILTER FABRIC FENCE
- IP INLET PROTECTION
- OP OUTLET PROTECTION

### KEYNOTES

1. PROTECT EXISTING UTILITY.
2. RELOCATE EXISTING UTILITY. REFER TO STREAM PLAN AND PROFILE SHEETS.
3. UTILITY TO BE RELOCATED BY OTHERS. REFER TO STREAM PLAN AND PROFILE SHEETS.
4. SWEEP STREET AS NECESSARY TO REMOVE DIRT LEAVING CONSTRUCTION SITE.

### NOTES

1. ALL TREES WITHIN THE PROJECT LIMITS SHALL BE REMOVED.
2. CONTRACTOR SHALL PROVIDE ALL NECESSARY AND REASONABLE MEANS TO SECURE THE PROJECT SITE FROM PUBLIC ACCESS.

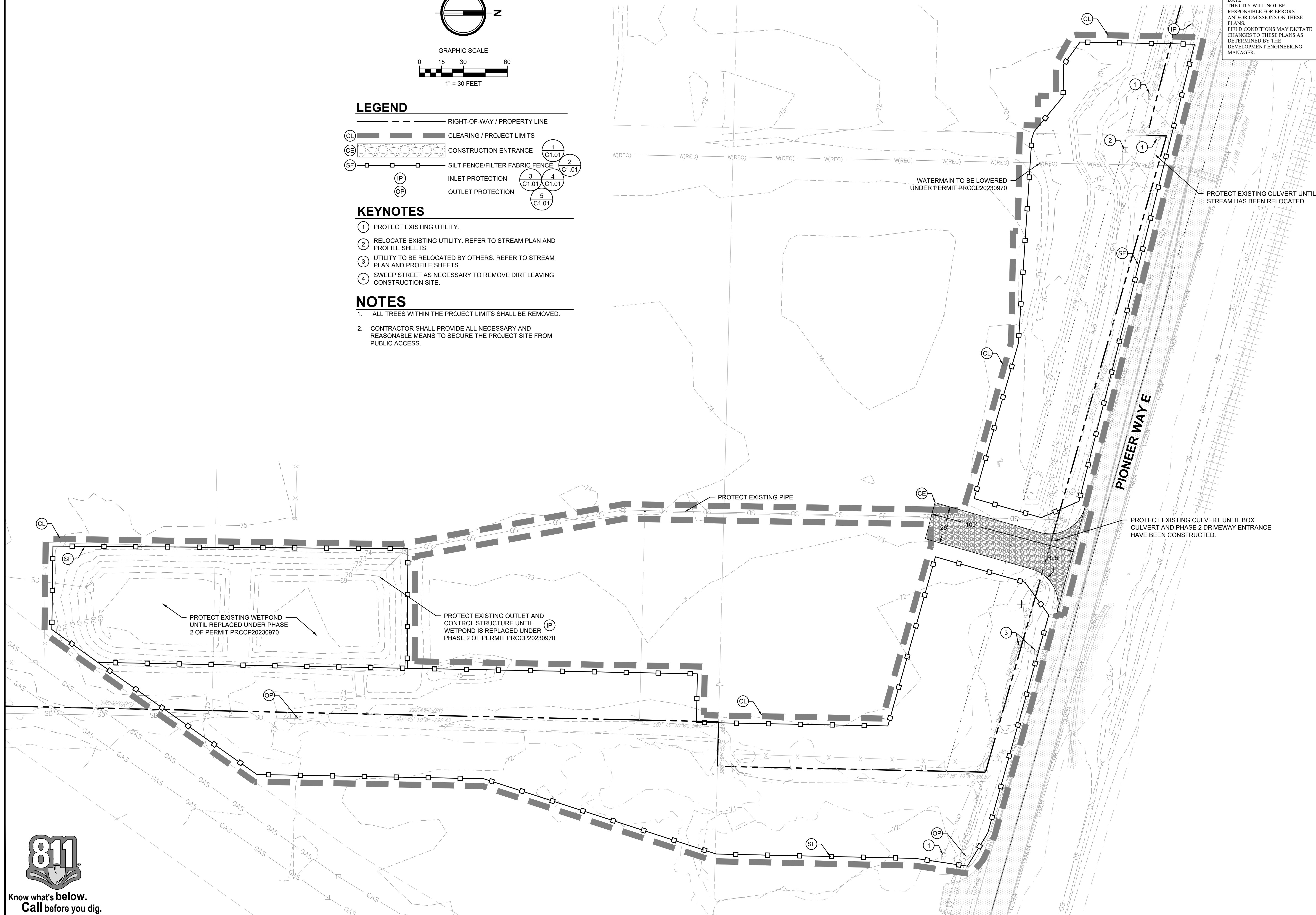

Know what's below.  
Call before you dig.

Revisions:

Sheet Title:

**TESC AND  
DEMOLITION  
PLAN**

Designed by: CW    Drawn by: RS    Checked by: JI

Sheet No.

**C1.00**

2 of 6 Sheets

**TESC INSPECTION NOTES:**

- INSPECT ALL INLET PROTECTION ON CATCH BASINS. CLEAN OR REPLACE IF FULL OF SEDIMENT/DEBRIS AND REPAIR/REPLACE AS NEEDED TO MAINTAIN PROTECTION.
- INSPECT ALL PERMANENT AND TEMPORARY STABILIZED SLOPES. REPAIR ANY DAMAGED SECTIONS AND RE-VEGETATE AS NEEDED TO ENSURE THE ESTABLISHMENT OF VEGETATION AND THAT NO EROSION OF THE SLOPES OCCUR.
- INSPECT ALL FILTER FABRIC FENCING FOR SIGNS OF EROSION, DAMAGE OR FAILURES. REPAIR AND/OR REPLACE AS NEEDED. SEE FILTER FABRIC NOTES. SEDIMENT BUILD-UP ALONG FENCE SHALL BE REMOVED WHEN REACHES 1/3 THE FENCE HEIGHT. IF EROSION IS OCCURRING, CONTRACTOR SHALL INSTALL ADDITIONAL EROSION CONTROL MEASURES AS NEEDED TO PREVENT EROSION.
- ANY FILL/CUT SLOPES SHALL BE INSPECTED FOR EROSION. IF SIGNS OF EROSION ARE PRESENT, INSTALL APPROPRIATE BMPs AS NEEDED TO STOP EROSION AND STABILIZE SLOPES.
- TESC LEAD RESPONSIBLE FOR NOTIFYING ENGINEER IF ADDITIONAL MEASURES ARE WARRANTED.

**PERMANENT STABILIZATION NOTES:**

- ALL EXPOSED SOILS AND SLOPES SHALL BE SEEDDED OR OTHERWISE STABILIZED IMMEDIATELY AFTER CONSTRUCTION AND GRADING ACTIVITIES HAVE BEEN COMPLETED.
- SILT FENCE, IF DEEMED APPROPRIATE, SHALL REMAIN FOR A MINIMUM OF 30 DAYS AFTER THE FINAL STABILIZATION OF THE SLOPES HAS OCCURRED.
- ALL TEMPORARY EROSION CONTROL BMPs SHALL BE REMOVED 30 DAYS AFTER FINAL STABILIZATION HAS OCCURRED AS DIRECTED BY CITY OR COUNTY INSPECTOR.
- CONTRACTOR SHALL REFER TO THE CONSTRUCTION SWPPP FOR APPLICABLE BMPs.

**CONSTRUCTION ENTRANCE NOTES:**

- MATERIAL SHALL BE 4" TO 8" QUARRY SPALLS (4 TO 6 INCH FOR RESIDENTIAL SINGLE FAMILY LOTS) AND MAY BE TOP DRESSED WITH 1 TO 3 INCH ROCK.
- THE ROCK PAD SHALL BE AT LEAST 12" THICK AND 100' LONG (REDUCED TO 20 FEET FOR SITES LESS THAN 1 ACRE OF DISTURBED SOIL) WIDTH SHALL BE FULL WIDTH OF INGRESS AND EGRESS AREA. SMALLER PADS MAY BE APPROVED FOR SINGLE-FAMILY RESIDENTIAL AND COMMERCIAL SITES.
- ADDITIONAL ROCK SHALL BE ADDED PERIODICALLY TO MAINTAIN FUNCTION OF THE PAD.
- IF THE PAD DOES NOT ADEQUATELY REMOVE MUD FROM THE VEHICLE WHEELS, THE WHEELS SHALL BE HOSED OFF BEFORE THE VEHICLE ENTERS A PAVED STREET. THE WASHING SHALL BE DONE ON AN AREA COVERED WITH CRUSHED ROCK AND WASH WATER SHALL DRAIN TO A SEDIMENT RETENTION FACILITY OR THROUGH A SILT FENCE.
- CONSTRUCTION ACCESS IS FORBIDDEN ALONG SHAW ROAD FOR THE DURATION OF CONSTRUCTION.

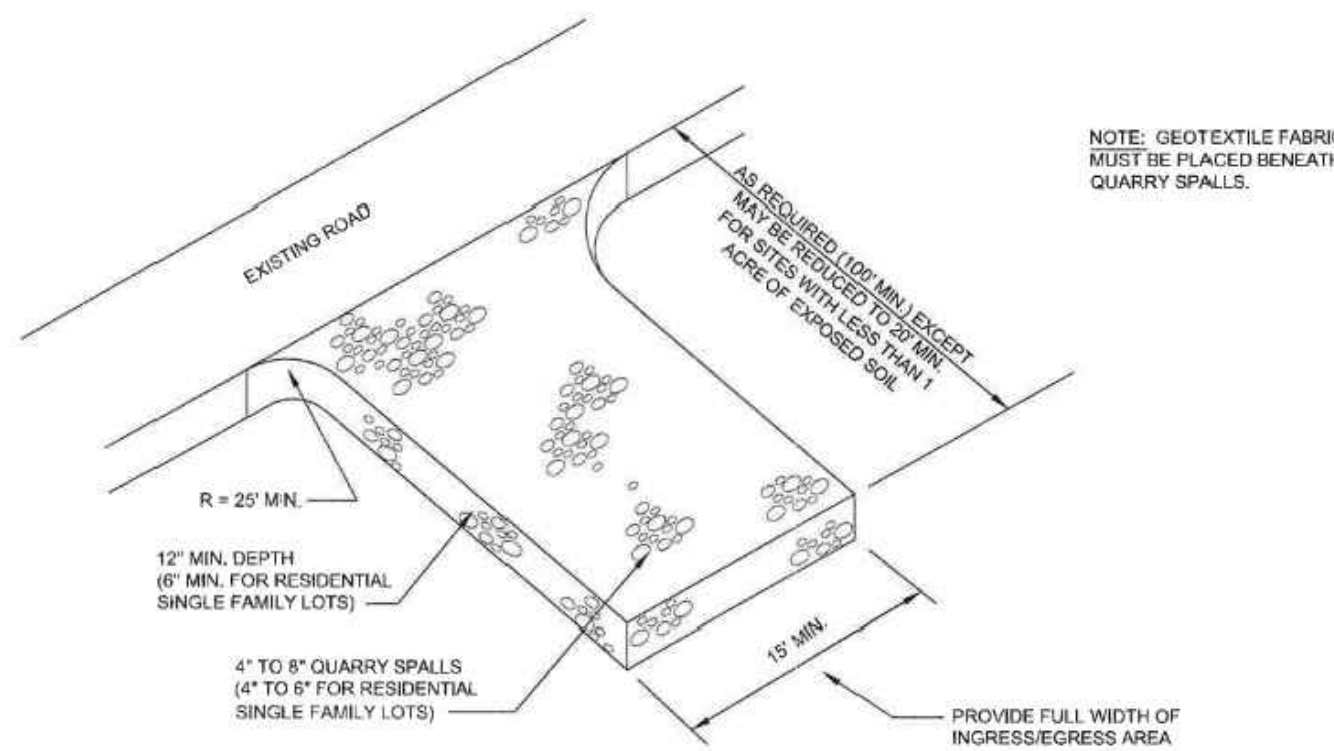

**1 CONSTRUCTION ENTRANCE**  
NOT TO SCALE

**FILTER FABRIC FENCE NOTES:**

- SUPPORT POST, WITH A MINIMUM 6-INCH OVERLAP, AND SECURELY FASTENED AT BOTH ENDS TO POSTS.
- POSTS SHALL BE SPACED A MAXIMUM OF 6 FEET APART AND DRIVEN SECURELY INTO THE GROUND (MINIMUM OF 30 INCHES).
- A TRENCH SHALL BE EXCAVATED APPROXIMATELY 8 INCHES WIDE AND 12 INCHES DEEP ALONG THE LINE OF POSTS AND UPSLOPE FROM THE BARRIER. THIS TRENCH SHALL BE BACKFILLED WITH WASHED GRAVEL.
- WHEN STANDARD STRENGTH FILTER FABRIC IS USED, A WIRE MESH SUPPORT FENCE SHALL BE FASTENED SECURELY TO THE UPSLOPE SIDE OF THE TRENCH USING HEAVY-DUTY WIRE STAPLES AT LEAST 1 INCH LONG. THE WIRES OR HOG RINGS SHALL EXTEND INTO THE TRENCH A MINIMUM OF 4 INCHES AND SHALL NOT EXTEND MORE THAN 24 INCHES ABOVE THE ORIGINAL GROUND SURFACE.
- THE STANDARD STRENGTH FILTER FABRIC SHALL BE STAPLED OR WIRED TO THE FENCE, AND 20 INCHES OF THE FABRIC SHALL BE EXTENDED INTO THE TRENCH. THE FABRIC SHALL NOT EXTEND MORE THAN 24 INCHES ABOVE THE ORIGINAL GROUND SURFACE. FILTER FABRIC SHALL NOT BE STAPLED TO EXISTING TREES.
- WHEN EXTRA-STRENGTH FILTER FABRIC AND CLOSER POST SPACING IS USED, THE WIRE MESH SUPPORT FENCE MAY BE ELIMINATED. IN SUCH A CASE, THE FILTER FABRIC IS STAPLED OR WIRED DIRECTLY TO THE POSTS WITH ALL OTHER PROVISIONS OF ABOVE NOTES APPLYING.
- FILTER FABRIC FENCES SHALL NOT BE REMOVED BEFORE THE UPSLOPE AREA HAS BEEN PERMANENTLY STABILIZED.
- FILTER FABRIC FENCES SHALL BE INSPECTED IMMEDIATELY AFTER EACH RAINFALL AND AT LEAST DAILY DURING PROLONGED RAINFALL. ANY REQUIRED REPAIRS SHALL BE MADE IMMEDIATELY.
- SILT FENCES WILL BE INSTALLED PARALLEL TO ANY SLOPE CONTOURS.
- CONTRIBUTING LENGTH TO FENCE WILL NOT BE GREATER THAN 100 FEET.
- DO NOT INSTALL BELOW AN OUTLET PIPE OR WEIR.
- INSTALL DOWNSLOPE OF EXPOSED AREAS.
- DO NOT DRIVE OVER OR FILL OVER SILT FENCES.

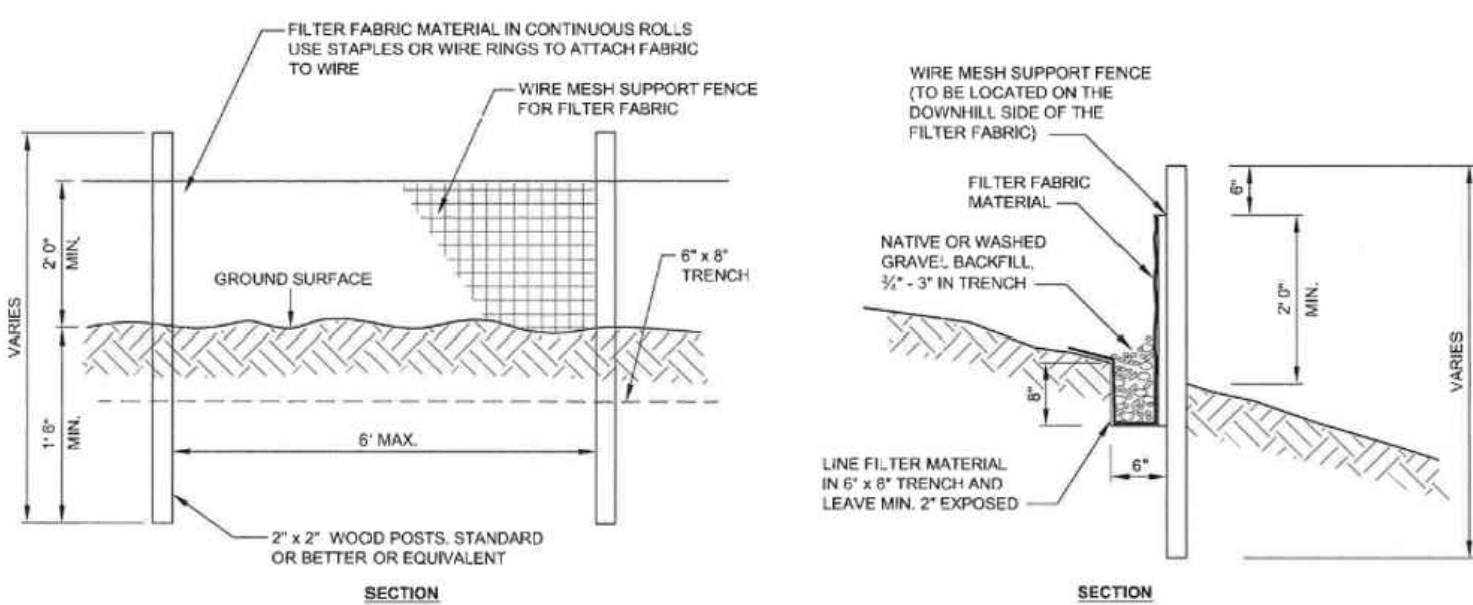

**2 SILT FENCE/FILTER FABRIC FENCE**  
NOT TO SCALE



Know what's below.  
Call before you dig.

# EAST TOWN CROSSING STREAM RELOCATION

## SEC. 26,35/ TWP. 20 N./ RGE. 4 E., W.M.

**AMENDED SOILS NOTES:**

- SOIL AMENDMENTS ARE REQUIRED FOR ALL DISTURBED AREAS IN ACCORDANCE WITH BMP L613: POST-CONSTRUCTION SOIL QUALITY AND DEPTH OF THE 2021 SURFACE WATER MANAGEMENT MANUAL.
  - AMENDED SOILS SHALL BE A MINIMUM OF 8" (NON-COMPACTED) WITH SUBSOILS SCARIFIED AT LEAST 4" WITH INCORPORATION OF THE UPPER MATERIAL TO AVOID STRATIFIED LAYERS, WHERE FEASIBLE.
  - QUALITY OF COMPOST AND OTHER MATERIALS USED TO MEET THE ORGANIC CONTENT REQUIREMENTS ARE AS FOLLOWS:
    - THE ORGANIC CONTENT FOR "PRE-APPROVED" AMENDMENT RATES CAN BE MET ONLY USING COMPOST THAT MEETS THE DEFINITION OF "COMPOSTED MATERIALS" IN WAC 173-350-220. THE WAC IS AVAILABLE ONLINE AT: [HTTP://WWW.ECY.WA.GOV/PROGRAMS/SWFA/FACILITIES/350.HTML](http://www.ecy.wa.gov/PROGRAMS/SWFA/FACILITIES/350.HTML). THE COMPOST MUST ALSO HAVE AN ORGANIC MATTER CONTENT OF 35% TO 65%, AND A CARBON TO NITROGEN RATIO BELOW 25:1. THE CARBON TO NITROGEN RATIO MAY BE AS HIGH AS 35:1 FOR PLANTINGS COMPOSED ENTIRELY OF PLANTS NATIVE TO THE PUGET SOUND LOWLANDS REGION.
    - CALCULATED AMENDMENT RATES MAY BE MET THROUGH USE OF COMPOSTED MATERIALS AS DEFINED ABOVE, OR OTHER ORGANIC MATERIALS AMENDED TO MEET THE CARBON TO NITROGEN RATIO REQUIREMENTS, AND MEETING THE CONTAMINANT STANDARDS OF GRADE A COMPOST.
  - USE ONE OF THE FOLLOWING OPTIONS TO MEET THE POST CONSTRUCTION SOIL QUALITY AND DEPTH REQUIREMENTS. USE THE MOST RECENT VERSION OF "GUIDELINES FOR RESOURCES FOR IMPLEMENTING SOIL QUALITY AND DEPTH BMP TS.13" TO MEET THE REQUIREMENTS OF THIS BMP. THIS GUIDANCE CAN BE FOUND ONLINE AT [WWW.SOILFORALMON.ORG](http://WWW.SOILFORALMON.ORG)
    - LEAVE NATIVE VEGETATION AND SOIL UNDISTURBED, AND PROTECT FROM COMPACTION DURING CONSTRUCTION.
    - AMEND EXISTING SITE TOPSOIL OR SUBSOIL EITHER AT DEFAULT "PRE-APPROVED" RATES, OR AT CUSTOM CALCULATED RATES BASED ON SPECIFIC TESTS OF THE SOIL AND AMENDMENT.
    - STOCKPILE EXISTING TOPSOIL DURING GRADING, AND REPLACE IT PRIOR TO PLANTING. STOCKPILED TOPSOIL MUST ALSO BE AMENDED IF NEEDED TO MEET THE ORGANIC MATTER OR DEPTH REQUIREMENTS, EITHER AT A DEFAULT "PRE-APPROVED" RATE OR AT A CUSTOM CALCULATED RATE.
    - IMPORT TOPSOIL, LIME, OR SUFFICIENT ORGANIC CONTENT, TO MEET THE REQUIREMENTS. MORE THAN ONE METHOD MAY BE USED ON DIFFERENT PORTIONS OF THE SAME SITE. SOIL THAT ALREADY MEETS THE DEPTH AND ORGANIC MATTER QUALITY STANDARDS, AND IS NOT COMPACTED, DOES NOT NEED TO BE AMENDED.
- AMENDED SOILS SHALL BE MAINTAINED AS FOLLOWS:
- SOIL QUALITY AND DEPTH SHOULD BE ESTABLISHED TOWARD THE END OF CONSTRUCTION AND ONCE ESTABLISHED, SHOULD BE PROTECTED FROM COMPACTION, SUCH AS FROM LARGE MACHINERY USE, AND FROM EROSION.
  - SOIL SHOULD BE PLANTED AND MULCHED AFTER INSTALLATION.
  - PLANT DEBRIS OR ITS EQUIVALENT SHOULD BE LEFT ON THE SOIL SURFACE TO REPLENISH ORGANIC MATTER.
  - IT SHOULD BE POSSIBLE TO REDUCE USE OF IRRIGATION, FERTILIZERS, HERBICIDES AND PESTICIDES. THESE ACTIVITIES SHOULD BE ADJUSTED WHERE POSSIBLE, RATHER THAN CONTINUING TO IMPLEMENT FORMERLY ESTABLISHED PRACTICES.
- SEE PROJECT CONSTRUCTION SWPPP FOR ADDITIONAL INFORMATION OR SECTION 2.2.1.4 OF CHAPTER 2 OF VOLUME 6 OF THE 2021 SURFACE WATER MANAGEMENT MANUAL.

**MULCHING NOTES:**

- MULCH MATERIALS USED SHALL BE STRAW OR HAY, AND SHALL BE APPLIED AT THE RATE OF 75-100 POUNDS PER 1000 SQ. FT. (APPROX 2" THICK).
- MULCH SHALL BE APPLIED IN ALL AREAS WITH EXPOSED SLOPES GREATER THAN 2:1.
- MULCHING SHALL BE USED IMMEDIATELY AFTER SEEDING OR IN AREAS WHICH CANNOT BE SEEDDED BECAUSE OF THE SEASON.
- ALL AREAS NEEDING MULCH SHALL BE COVERED BY NOVEMBER 1.

**CONTRACTOR NOTES:**

- INLET PROTECTION SHALL BE INSTALLED IN ALL NEWLY CONSTRUCTED CATCH BASINS AND ALONG ALL IMPACTED FRONTAGE AND OFFSITE AREAS PER THE REQUIREMENTS OF THE COUNTY INSPECTOR PER DETAIL 5 ON THIS SHEET 5.
- CONSTRUCTION FENCE CAN BE UTILIZED IN PLACE OF FILTER FABRIC FENCE ONLY IN AREAS WHERE THE GRADES DO NOT ALLOW THE POTENTIAL FOR ANY STORMWATER TO LEAVE THE SITE.
- ALL DEMOLISHED MATERIALS SHALL BE REMOVED FROM THE SITE AND DISPOSED OF AT A CITY APPROVED LOCATION AND IN A MANNER CONSISTENT WITH CURRENT REGULATIONS AND REQUIREMENTS.
- ALL AREAS THAT WILL BE UNWORKED FOR MORE THAN SEVEN (7) DAYS DURING THE DRY SEASON OR TWO (2) DAYS DURING THE WET SEASON, SHALL BE COVERED WITH STRAW, WOOD FIBER MULCH, COMPOST, PLASTIC SHEETING, OR OTHER EQUIVALENT PER CURRENT CITY OR COUNTY STANDARDS. SEE SEEDING NOTES AND MULCHING NOTES ON THIS SHEET.
- CONTRACTOR SHALL DESIGNATE A WASHINGTON DEPT OF ECOLOGY CERTIFIED EROSION CONTROL LEAD PERSON, AND SHALL COMPLY WITH THE CONSTRUCTION STORMWATER POLLUTION PREVENTION PLAN (SWPPP) PREPARED FOR THE PROJECT.
- AT ANY TIME DURING CONSTRUCTION IT IS DETERMINED BY THE CITY OR COUNTY THAT MUD AND DEBRIS ARE BEING TRACKED ONTO PUBLIC STREETS WITH INSUFFICIENT CLEANUP, ALL WORK SHALL CEASE ON THE PROJECT UNTIL THIS CONDITION IS CORRECTED. THE CONTRACTOR AND/OR THE OWNER SHALL IMMEDIATELY TAKE ALL STEPS NECESSARY TO PREVENT FUTURE TRACKING OF MUD AND DEBRIS INTO THE PUBLIC ROW, WHICH MAY INCLUDE THE INSTALLATION OF A WHEEL WASH FACILITY ON-SITE.
- SEDIMENT LADEN RUNOFF SHALL NOT BE ALLOWED TO DISCHARGE BEYOND THE LIMITS OF THE IMPROVEMENTS. ADDITIONAL MEASURES SHALL BE INSTALLED AS NEEDED.
- SAND BAGS SHALL BE SECURELY PLACED AROUND INSTALLED CATCH BASINS WITH INLET PROTECTION AS FIELD AND WEATHER CONDITIONS WARRANT SO TO PROTECT ALL DISPERSION AND INFILTRATION TRENCHES SEDIMENT LADEN RUNOFF.
- TREES WITHIN WORKING LIMITS TO BE SAVED, SHALL BE MARKED AS SUCH ON SITE AND PROTECTION FENCE PLACED AROUND EACH TREE.

**SEEDING NOTES:**

- THE FOLLOWING SEED MIXTURE SHALL BE AS BELOW AND SHALL BE APPLIED AT THE RATE RECOMMENDED BY THE SUPPLIER.

TABLE D.3.2.B TEMPORARY EROSION CONTROL SEED MIX			
	% WEIGHT	% PURITY	% GERMINATION
CHEWINGS OR RED FESCUE FESTUCA FESTUCA VAR. COMMUTATA OR FESTUCA RUBRA	40	98	90
ANNUAL OR PERENNIAL RYE LOLIUM MULTIFLORUM OR LOLIUM PERENNE	40	98	90
REDDTOP OR COLONIAL BENTGRASS AGROSTIS ALBA OR AGROSTIS TENUIS	10	92	85
WHITE DUTCH CLOVER TRIFOLIUM REPENS	10	98	90

- SEED BEDS PLANTED BETWEEN MAY 1 AND OCTOBER 31 WILL REQUIRE IRRIGATION AND OTHER MAINTENANCE AS NECESSARY TO FOSTER AND PROTECT THE ROOT STRUCTURE.
- FOR SEED BEDS PLANTED BETWEEN OCTOBER 31 AND APRIL 30, REMOVAL OF THE SEED BED WILL BE NECESSARY. (E.G., GEOTEXTILES, JUTE MAT, CLEAR PLASTIC COVERING).
- BEFORE SEEDING, INSTALL NEEDED SURFACE RUNOFF CONTROL MEASURES SUCH AS GRADIENT TERRACES, INTERCEPTOR DIKES, SWALES, LEVEL SPREADERS AND SEDIMENT BASINS.
- THE SEEDBED SHALL BE FIRM WITH A FAIRLY FINE SURFACE, FOLLOWING SURFACE ROUGHENING. PERFORM ALL OPERATIONS ACROSS OR AT RIGHT ANGLES TO THE SLOPE.
- FERTILIZERS ARE TO BE USED ACCORDING TO SUPPLIER'S RECOMMENDATIONS. AMOUNTS USED SHOULD BE MINIMIZED, ESPECIALLY ADJACENT TO WATER BODIES AND WETLANDS.

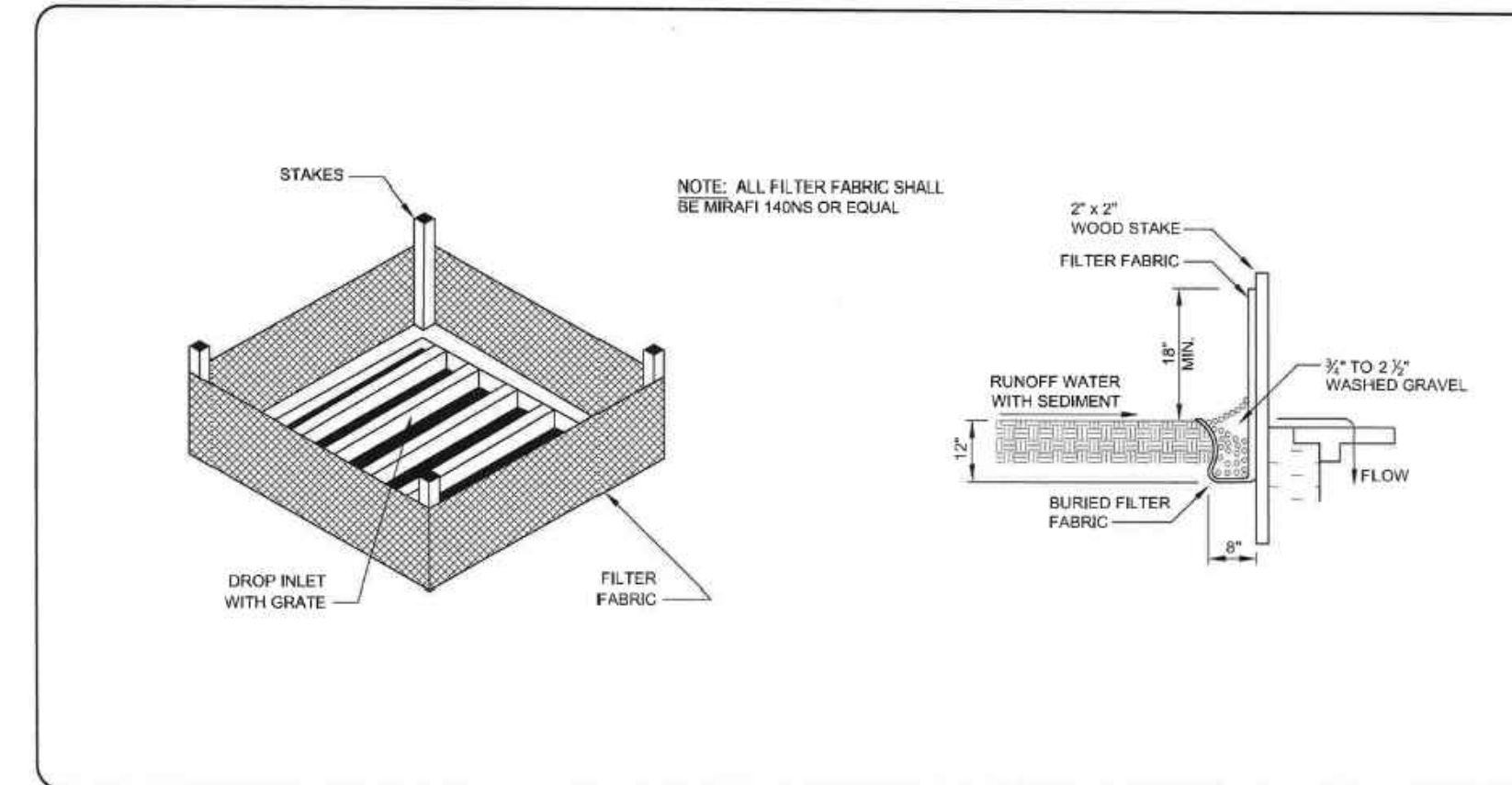

**3 INLET PROTECTION WITH FABRIC FENCE**  
NOT TO SCALE

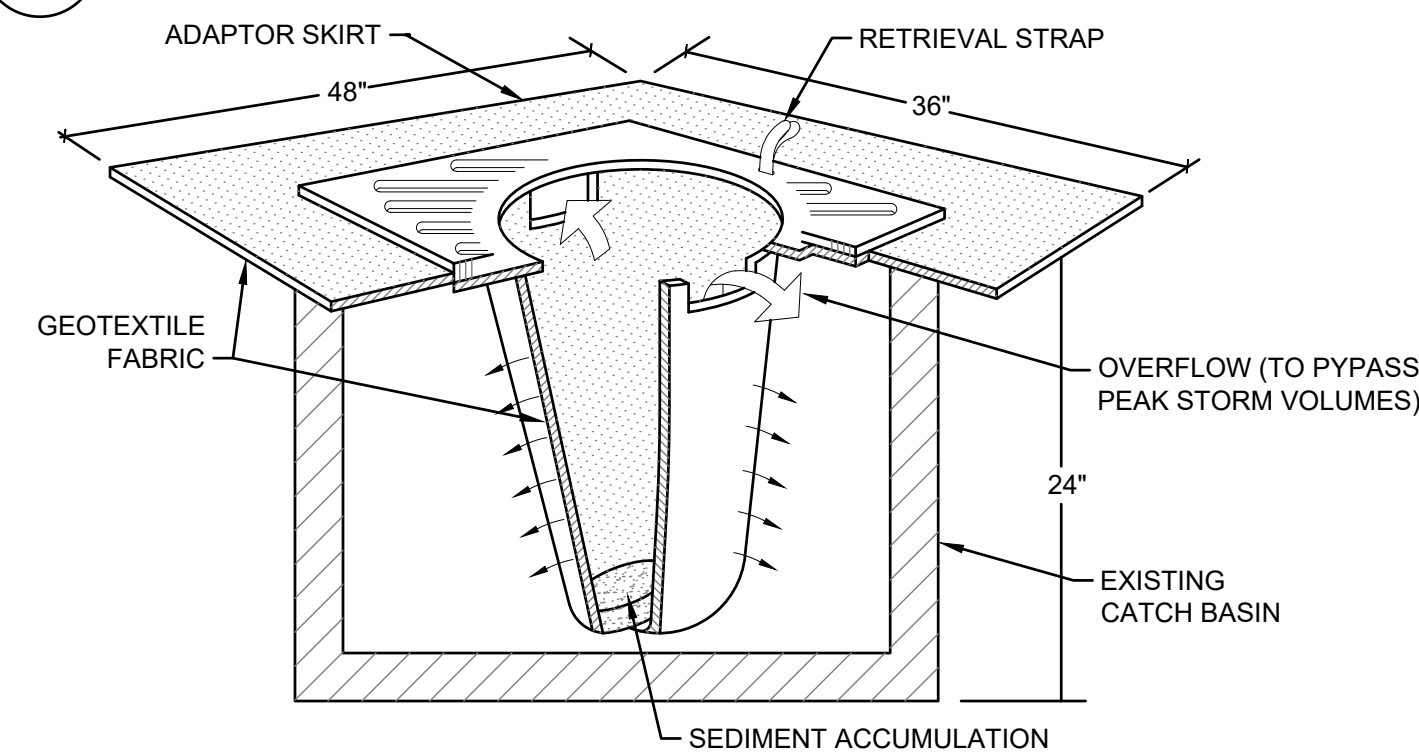

- NOTES:
- FILTER SOCKS SHALL BE INSPECTED AFTER EACH STORM EVENT AND CLEANED OR REPLACED WHEN 1/3 FULL.
  - INSTALL INLET PROTECTION IN ALL NEW STORM STRUCTURES THAT WILL COLLECT STORMWATER AS THEY ARE INSTALLED.

**4 INLET PROTECTION WITH FILTER SOCK**  
NOT TO SCALE

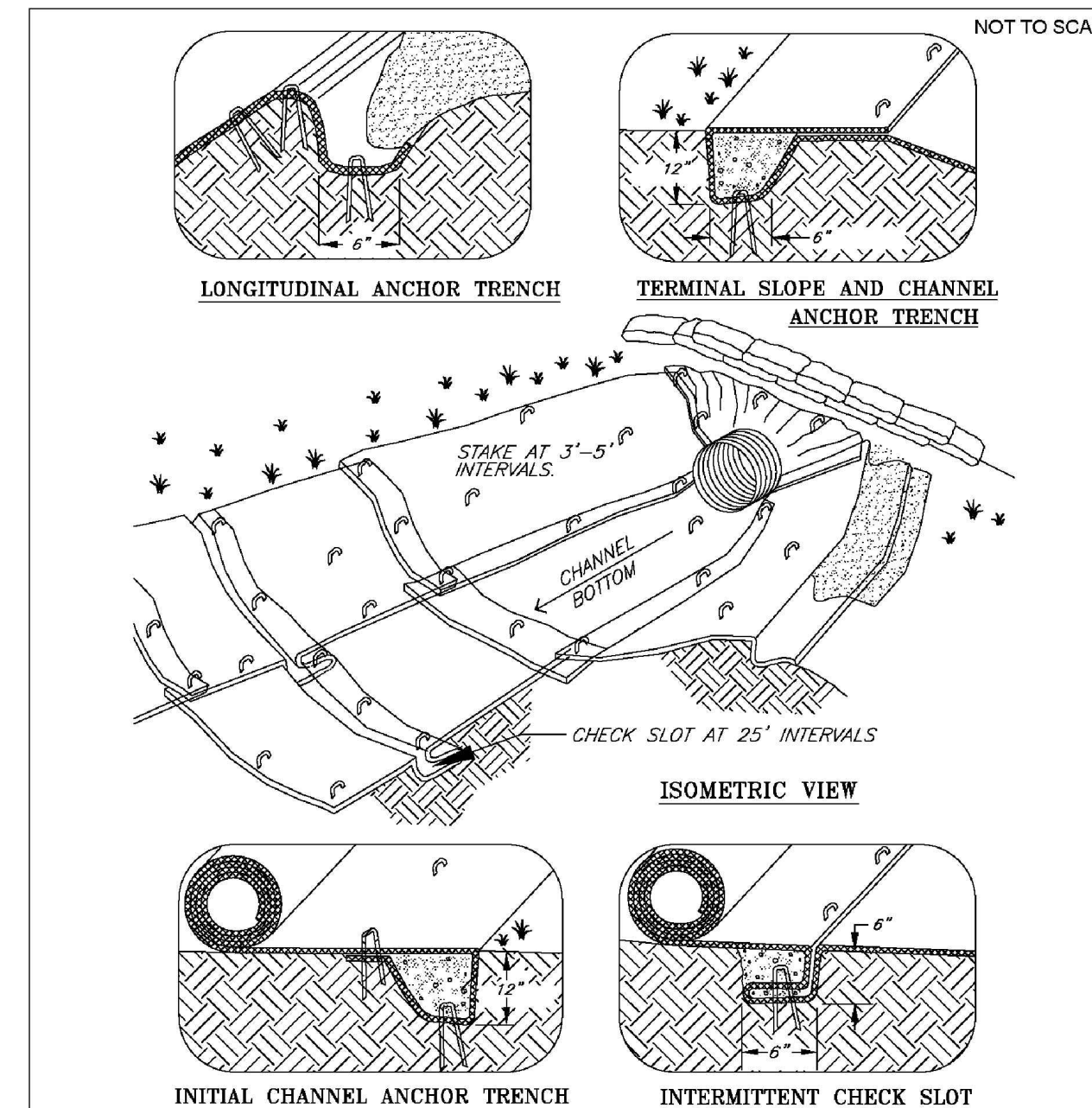

- Notes:
- Check slots to be constructed per manufacturers specifications.
  - Staking or stapling layout per manufacturers specifications.

(Clackamas County et al., 2008)

Channel Installation  
Revised July 2016

Please see <http://www.ecy.wa.gov/copyright.html> for copyright notice including permissions, limitation of liability, and disclaimer.

**5 OUTLET PROTECTION**  
NOT TO SCALE

**APPROVED**

BY: CITY OF PUYALLUP  
DEVELOPMENT ENGINEERING

DATE:

NOTE: THIS APPROVAL IS VOID AFTER 180 DAYS FROM APPROVAL DATE. THE CITY WILL NOT BE RESPONSIBLE FOR ERRORS AND/OR OMISSIONS ON THESE PLANS. FIELD CONDITIONS MAY DICTATE CHANGES TO THESE PLANS AS DETERMINED BY THE DEVELOPMENT ENGINEERING MANAGER.

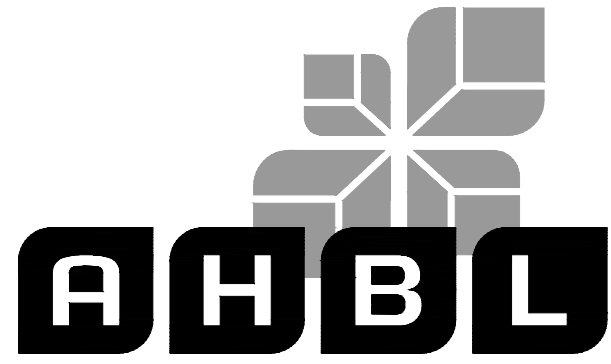

TACOMA • SEATTLE • SPOKANE • TRI-CITIES

2215 North 30th Street, Suite 300, Tacoma, WA 98403  
253.383.2422 TEL 253.383.2572 FAX www.ahbl.com WEB

Project Title:  
**EAST TOWN CROSSING STREAM RELOCATION**

Client:  
ASH DEVELOPMENT

GREG HELLE  
GREG.HELLE@ASHNW.COM

Project No.  
2230752

Issue Set & Date:  
**PERMIT SUBMITTAL**  
03/22/2024

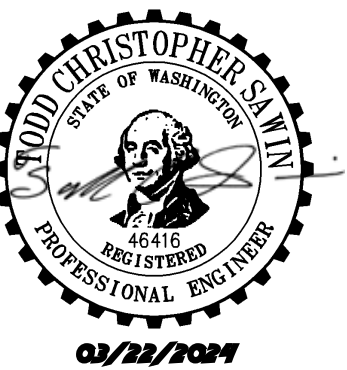

NOTICE:  
ALTERATION OF THIS DOCUMENT SHALL INVALIDATE THE PROFESSIONAL SEAL AND SIGNATURE. PUBLICATION OF THIS DOCUMENT DOES NOT CONSTITUTE A GUARANTEE OR WARRANTY BY THE ENGINEER. THIS DOCUMENT IS FOR THE PROJECT EXCEPTED IN THE TITLE BLOCK AND IS NOT TO BE USED FOR ANY OTHER PROJECT, IN ADDITION TO THAT PROJECT OR FOR ANY OTHER PROJECT.

**OUTLET PROTECTION NOTES:**

- OUTLET PROTECTION SHALL BE USED AT ALL OUTLETS THAT DISCHARGE TO THE NATURAL STREAM/DITCH AND THE RELOCATED STREAM. COORDINATE WITH STREAM RESTORATION PLAN TO PREVENT EROSION.
- THE RECEIVING CHANNEL AT THE OUTLET OF THE PIPE SHALL BE PROTECTED FROM EROSION BY LINING A MINIMUM OF 6 FEET DOWNSTREAM AND EXTENDING UP THE CHANNEL SIDES A MINIMUM OF 1-FOOT ABOVE THE MAXIMUM TAILWATER ELEVATION, OR 1-FOOT ABOVE THE CROWN, WHICHEVER IS HIGHER, FOR PIPES LARGER THAN 18 INCHES IN DIAMETER. THE OUTLET PROTECTION LINING OF THE CHANNEL SHALL BE FOUR TIMES THE DIAMETER OF THE OUTLET PIPE.
- BMP C122: NETS AND BLANKETS SHALL BE USED FOR LINING MATERIALS.

Revisions:

Sheet Title:

**TESC AND DEMOLITION NOTES AND DETAILS**

Designed by: CW Drawn by: RS Checked by: JI

Sheet No.

**C1.01**