

SITE PLAN: P01-P03
SCALE: 1:100

SITE SPECIFIC NOTES

- P01 (568116-156096)
- GRID# IN FIELD IS INCORRECT, 568120-156092
 - INST CORRECT GRID# 568116-156096
 - REPLACE EXIST 55' CL2 POLE TOPPED AT 30' AGL
 - INST 35' CL1 POLE (6010.1000 PD351)
 - CREW TO DEEP SET 0'-6"
 - UPGRADE GUYING PER TRANSMISSION WO# 111028265
 - TRANSFER EXIST SPAN GUYS SOUTH
 - INST (3) 3/8" TRANSMISSION SPAN GUYS (6073.0170 GYT3OS) SOUTH
 - INST (2) 7/16" TRANSMISSION DOWN GUYS (6073.0100 GYT3SI) ATTACH TO EXIST ANCHOR L=19'-9"
 - INST (1) 7/16" DIST/NEUT DOWN GUY (6013.0100 GYD7SA) ATTACH TO EXIST ANCHOR L= 18'-0"
 - TOP POLE TO COMMS

- P02 (568106-156092)
- RAISE EXIST S/L(UNK) 1'-6"
 - CREW TO MAINTAIN SAFETY SPACE CLEARANCES

- P03 (568099-156116)
- RAISE EXIST S/L(UNK) 1'-0"
 - CREW TO MAINTAIN SAFETY SPACE CLEARANCES

Depict the anchored guy wire on ROW PROFILE: P01 and its spatial position relative to the BNSF Railway right-of-way line. The City does not review, approve, authorize, or permit work in the BNSF Railway right-of-way. A BNSF Railway Company Pipeline or Wire Line permit may be required if the applicant anchors the proposed P01 guy wire in BNSF right-of-way. The contractor will be responsible to present a copy of the BNSF permit upon request of the City Inspector. [SITE PLAN, sheet 1 of 1]

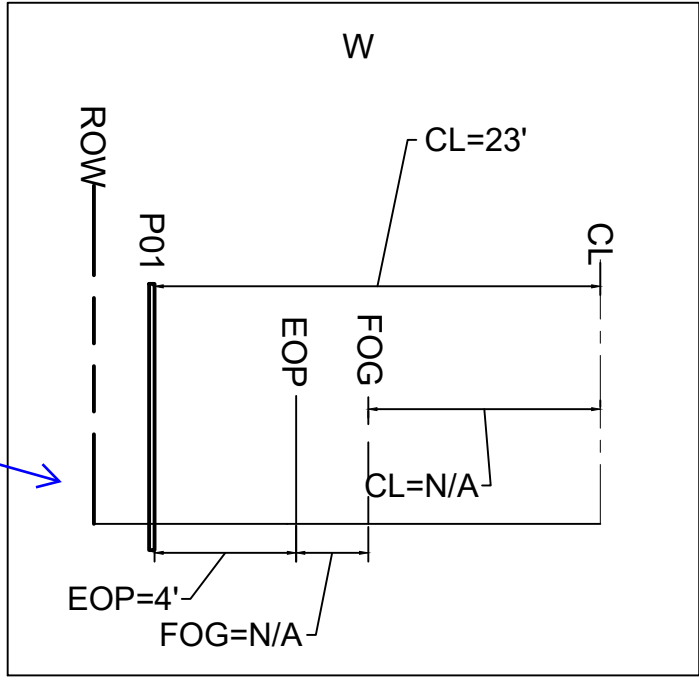

ROW PROFILE: P01
NOT TO SCALE

- Where a curb exists, the lateral offset of all vertical obstructions shall be a minimum of 1.5' from the face of the curb to the face of the vertical obstruction and a minimum of 3' at intersections. Where no curb exists, the lateral offset of all vertical obstructions shall be a minimum of 4' measured from the edge of pavement to the face of the obstruction.
- Anchored guy wire shall be installed or retrofit with a minimum 7-feet of overhead sidewalk clearance. The guy-wire shall not obstruct access to any property or to a public or private utility facility. The guy wire shall be anchored in the public right-of-way or within a private utility easement.

POWER GENERAL NOTES

- All materials to be installed in accordance with Puget Sound Energy's (PSE) standards. Any deviation from this work sketch must be AUTHORIZED by Potelco's Project Manager and NOTED on the Foreman's Copy.
- All switching arrangements and/or outage arrangements are to be made with the Project Manager at least three (3) working days in advance.
- Contact the Utilities Underground Location Center (1-800-424-5555) at least 48 hours prior to commencing work to get the underground facilities located.
- All work is to be done in accordance with local municipal and county permit requirements as applicable.
- Inclement weather conditions may cause delays in construction times and dates.

EROSION & SEDIMENT CONTROL REQUIREMENTS

EROSION & SEDIMENT CONTROL SHALL BE PER PSE STANDARD PRACTICE 0150.3200 TECHNIQUES FOR TEMPORARY EROSION & SEDIMENT CONTROL & ANY ADDITIONAL LOCAL JURISDICTION REQUIREMENTS. (LOCAL JURISDICTIONS MAY HAVE ADDITIONAL REQUIREMENTS INCLUDING NOTES DETAILING WHERE EROSION OR SEDIMENT CONTROL STRUCTURES ARE TO BE INSTALLED, CROSS SECTION DETAILS OF THE TYPICAL EROSION STRUCTURES, & SPECIAL REQUIREMENTS FOR WORK IN SENSITIVE AREAS.)

POLE TABLE (NEW)

Site #	Pole Data					Remarks / Location Ref.
	Grid #	Height	Class	Year		
P01	568116-156096	35	1			

POLE RETIREMENT TABLE							TEMP TRANSFERS			ST. LIGHT TRANSFERS		
SITE #	POLE DATA				POLE		TEL	TV	FIBER	TRAN	RMVD	ID NUMBER
	GRID #	HEIGHT	CLASS	YEAR	TOPPED	RMVD						
P01	568116-156096	?	?	?	<input type="checkbox"/>	<input type="checkbox"/>	<input type="checkbox"/>	<input type="checkbox"/>	<input type="checkbox"/>	<input type="checkbox"/>	<input type="checkbox"/>	N/A

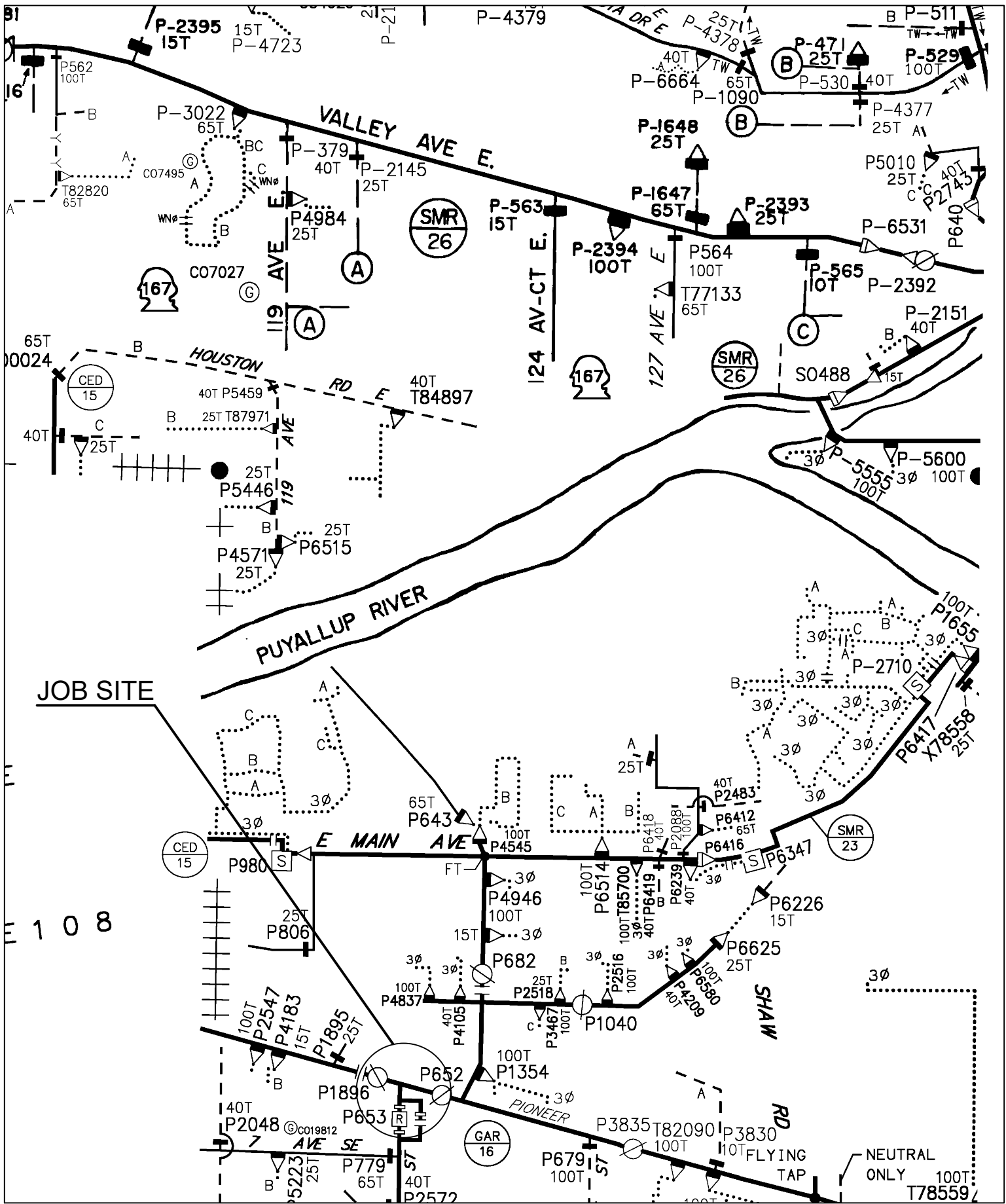

OH CIRCUIT MAP: D2004E104
SCALE 6" = 1 MILE

VICINITY MAP

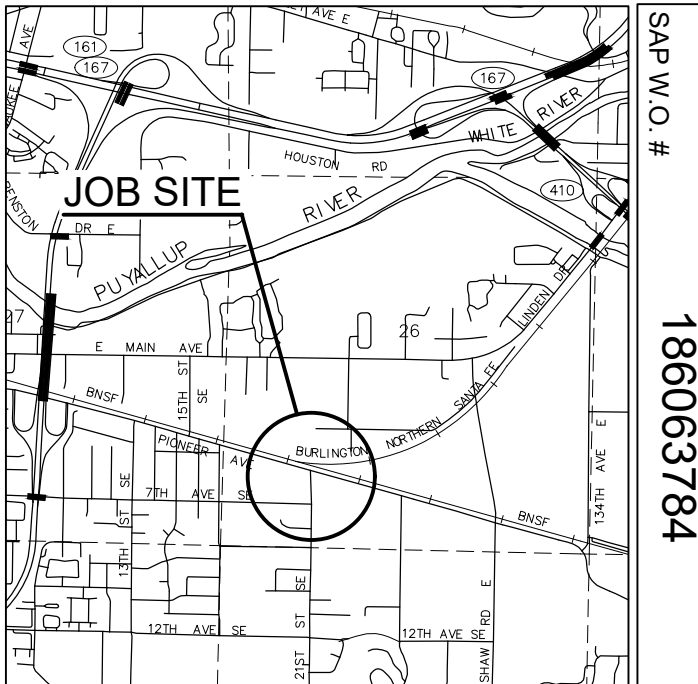

FOREMAN (CHECK BOX WHEN COMPLETED)

- ☐ PSE Equipment LOCKED/SECURED & Work Area left in CLEAN/SAFE Condition.
- ☐ Grid, Cable, and Switch numbers INSTALLED & VERIFIED.
- ☐ Field Changes RED-LINED on As-built.
- ☐ Material VERIFIED and CHANGES noted on Paperwork.
- ☐ Total PRIMARY Cable noted on As-built.
- ☐ Company ID#s RECORDED in correct location on As-built.
- ☐ Indicate correct FUSE SIZE on As-built & VERIFY proper PHASE.
- ☐ Deviations noted on the As-built and their reason.

I certify that the work performed meets PSE's standards and procedures and that all quality requirements are met.

Foreman's Signature _____
Print Name _____ Date _____

PROJECT PHASE	NOTIF#	ORDER#
PWR	Superior 513409183	186063784
	Sub Order	111028265/108142243
		N/A
		N/A

Developer:	Yes	<input checked="" type="checkbox"/>	PSE
"Locates Required"	No	<input type="checkbox"/>	
"Outages Required"	Yes	<input checked="" type="checkbox"/>	
"Flagging Required"	No	<input type="checkbox"/>	

REAL ESTATE/EASEMENT				PERMIT			
N/A				CITY OF PUYALLUP			
3	FUNCTION	CONTACT	PHONE NO	DATE			
2	PROJECT MGR	W. BLOOD	253-830-2422	02/12/24			
1	ENGR - POWER	J. REYNA	253-259-7076	02/12/24			
REV#	DATE	BY	DESCRIPTION	ENGR - GAS	N/A	N/A	N/A
COUNTY	PIERCE	Emer Sect	Gas Wk Ctr	POWER WK CTR	DRAWN BY	B. JOHNSON	253-553-6882
1/4 SEC	T20, R04E, SDLC	N/A	PLAT MAP	QSWPRE	CHECKED BY		
U-MAP NO (POWER)	A2004E103	OH CKT MAP	D2004E104	CIRCUIT NO	APPROVED BY		
		UG CKT MAP	R2004E103	GAR-16	FOREMAN #1		
					FOREMAN #2		
					MAPPING		

JOINT FACILITIES ARRANGEMENTS			
UTILITIES	N/A	N/A	N/A
CONTACT	N/A	N/A	N/A
PHONE#	N/A	N/A	N/A

	PUGET SOUND ENERGY		ENGR1 COMCAST TK#5309751		INCIDENT	MAOP
	DESIGNED BY POTELOCO		RAISE S/Ls, REPLACE (1) GUY POLE 2024 E PIONEER AVE PUYALLUP, WA 98372		N/A	N/A
					Gas Order	Elect Order
					N/A	186063784
					SCALE	PAGE
					AS NOTED	1/1