

# TEMPORARY TRAFFIC CONTROL PLAN



JOB# 105091225  
 2614 E Pioneer, Puyallp, WA  
 (Revised) 6/2019  
 stephen.gadke@pse.com  
 425-4424-6431  
 SHEET 3 of 3

Night work required.  
 Closure allowed Sunday night - Thursday night 9p.m. - 5a.m. only.  
 Prior to scheduling work coordinate with the city by calling the Engineering Inspection Message Line: Phone: 253-435-3650  
 A minimum of 48 hours advance notice is required for coordination/scheduling purposes. Also see Minimum Requirements for Night Traffic Control TE-007, attached.

Night Work Requirement:  
 Applicant must provide 48hr. notification to residents and businesses within 300 feet of the work area either via door hanger, message board or signs posted visibly along the right-of-way

Call communications center at 253-287-4456 on day of closure.

Puget Sound Energy  
 Traffic Control Supervisor:  
 Stephen R Gadke  
 Card No. 010741  
 Exp. 5/31/2021  
 stephen.gadke@pse.com  
 (425) 424-6431  
*Stephen R Gadke*

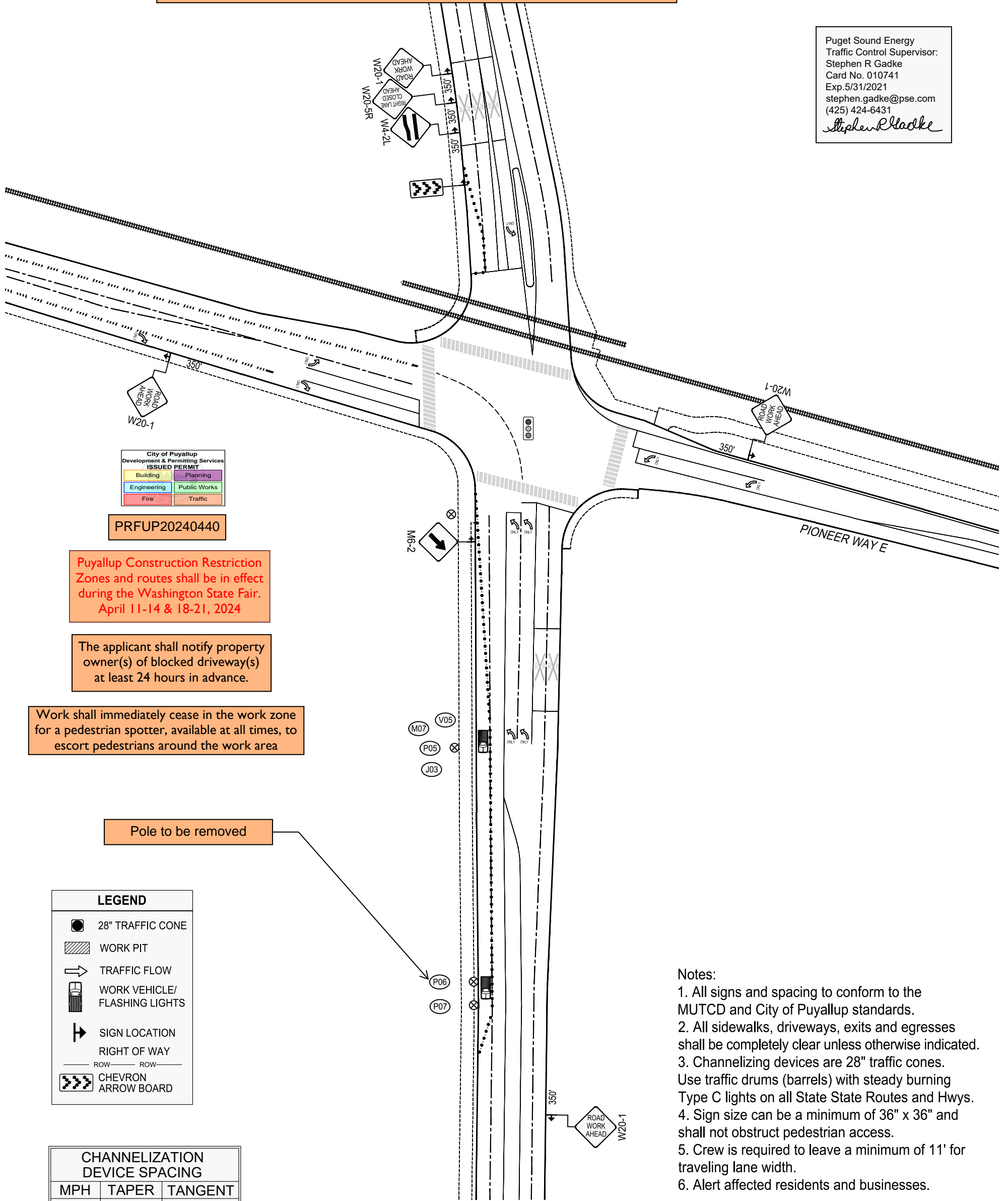

City of Puyallup  
 Development & Permitting Services  
 ISSUED PERMIT

Building	Planning
Engineering	Public Works
Fire	Traffic

PRFUP20240440

Puyallup Construction Restriction Zones and routes shall be in effect during the Washington State Fair. April 11-14 & 18-21, 2024

The applicant shall notify property owner(s) of blocked driveway(s) at least 24 hours in advance.

Work shall immediately cease in the work zone for a pedestrian spotter, available at all times, to escort pedestrians around the work area

Pole to be removed

**LEGEND**

- 28" TRAFFIC CONE
- WORK PIT
- TRAFFIC FLOW
- WORK VEHICLE/ FLASHING LIGHTS
- SIGN LOCATION
- RIGHT OF WAY
- CHEVRON ARROW BOARD

**CHANNELIZATION DEVICE SPACING**

MPH	TAPER	TANGENT
55/70	40	80
35/45	30	60
25/30	20	40

- Notes:
1. All signs and spacing to conform to the MUTCD and City of Puyallup standards.
  2. All sidewalks, driveways, exits and egresses shall be completely clear unless otherwise indicated.
  3. Channelizing devices are 28" traffic cones. Use traffic drums (barrels) with steady burning Type C lights on all State State Routes and Hwys.
  4. Sign size can be a minimum of 36" x 36" and shall not obstruct pedestrian access.
  5. Crew is required to leave a minimum of 11' for traveling lane width.
  6. Alert affected residents and businesses.



# CITY OF PUYALLUP

## Engineering Services

333 S Meridian, Puyallup, WA 98371  
Tel: (253) 841-5568 Fax: (253) 840-6678  
www.cityofpuyallup.org

PRFUP20240440

City of Puyallup Development & Permitting Services ISSUED PERMIT	
Building	Planning
Engineering	Public Works
Fire	Traffic

## City of Puyallup Minimum Requirements for Night Traffic Control TE-007

Location: \_\_\_\_\_

Contractor: \_\_\_\_\_

Date: \_\_\_\_\_

Time: \_\_\_\_\_

- Road must be opened by 5:00 AM
- Contractor shall call Comm Center to advise at 253-287-4456 prior to work start
- Work site shall have adequate lighting. Tapers shall be done with reflective drums with flashing lights at the start and end of each line of channeling drums and steady burning lights to outline open roadway
- Personnel in work zone are required to wear clothing with retroreflective material that meets the criteria established by American National Standard (ANSI) 107-1999, MUTCD Section 6
- Flashing Arrows are required on roads such as River Road, Valley Ave and E. Main.
- Approved Traffic Control Plans shall be followed as a minimum at all times
- If field conditions require additional lights, cones, or signage, the Contractor shall improve the Traffic Control Plan as needed
- **If approved Traffic Control Plans necessitate the use of police officer assistance, Puyallup Police shall be utilized.** Contact Meghan Genge at 253-841-5436 or email at: [mgenge@ci.puyallup.wa.us](mailto:mgenge@ci.puyallup.wa.us) to coordinate. **Twenty-four hours advanced notice is required for coordination/scheduling purposes.**

Contractor Signature: \_\_\_\_\_

Date: \_\_\_\_\_