

# TEMPORARY TRAFFIC CONTROL PLAN

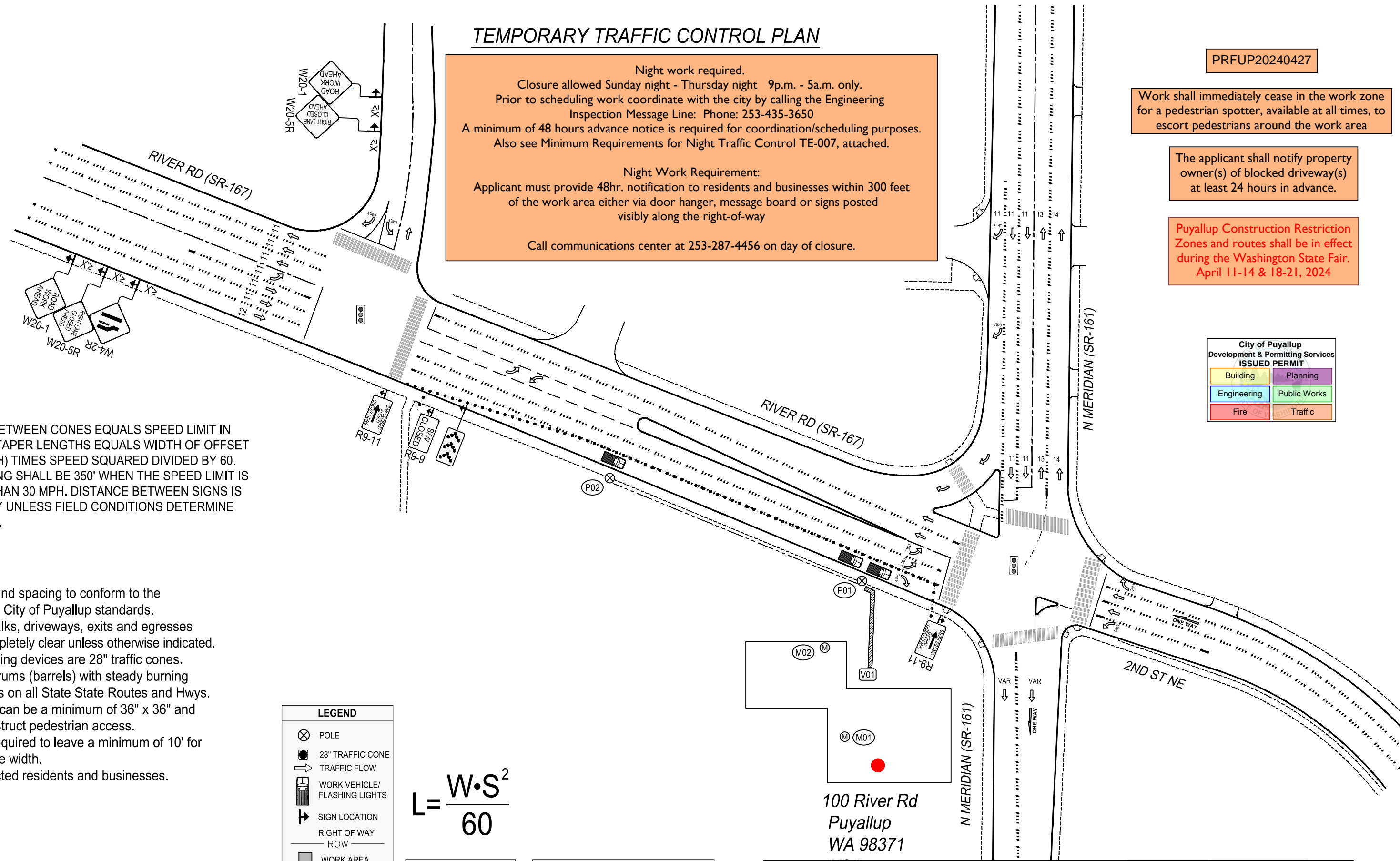
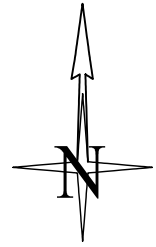

Night work required.  
 Closure allowed Sunday night - Thursday night 9p.m. - 5a.m. only.  
 Prior to scheduling work coordinate with the city by calling the Engineering Inspection Message Line: Phone: 253-435-3650  
 A minimum of 48 hours advance notice is required for coordination/scheduling purposes. Also see Minimum Requirements for Night Traffic Control TE-007, attached.

Night Work Requirement:  
 Applicant must provide 48hr. notification to residents and businesses within 300 feet of the work area either via door hanger, message board or signs posted visibly along the right-of-way

Call communications center at 253-287-4456 on day of closure.

PRFUP20240427

Work shall immediately cease in the work zone for a pedestrian spotter, available at all times, to escort pedestrians around the work area

The applicant shall notify property owner(s) of blocked driveway(s) at least 24 hours in advance.

Puyallup Construction Restriction Zones and routes shall be in effect during the Washington State Fair. April 11-14 & 18-21, 2024

City of Puyallup  
 Development & Permitting Services  
**ISSUED PERMIT**

Building	Planning
Engineering	Public Works
Fire	Traffic

DISTANCE BETWEEN CONES EQUALS SPEED LIMIT IN UNIT FEET. TAPER LENGTHS EQUALS WIDTH OF OFFSET (LANE WIDTH) TIMES SPEED SQUARED DIVIDED BY 60. SIGN SPACING SHALL BE 350' WHEN THE SPEED LIMIT IS GREATER THAN 30 MPH. DISTANCE BETWEEN SIGNS IS MANDATORY UNLESS FIELD CONDITIONS DETERMINE OTHERWISE.

Notes:

1. All signs and spacing to conform to the MUTCD and City of Puyallup standards.
2. All sidewalks, driveways, exits and egresses shall be completely clear unless otherwise indicated.
3. Channelizing devices are 28" traffic cones. Use traffic drums (barrels) with steady burning Type C lights on all State State Routes and Hwys.
4. Sign size can be a minimum of 36" x 36" and shall not obstruct pedestrian access.
5. Crew is required to leave a minimum of 10' for traveling lane width.
6. Alert affected residents and businesses.

**LEGEND**

- POLE
- 28" TRAFFIC CONE
- TRAFFIC FLOW
- WORK VEHICLE/FLASHING LIGHTS
- SIGN LOCATION
- RIGHT OF WAY ROW
- WORK AREA
- CHEVRON ARROW BOARD
- UNIFORMED POLICE OFFICER
- FLAGGER

$$L = \frac{W \cdot S^2}{60}$$

SIGN SPACING	
MPH	"X"
60/65	1000'
45/55	500'
35/40	350'
25/30	100'

ALL EQUIPMENT AND WORKERS MUST BE OUT OF THE ROW PRIOR TO 3 P.M. NO EXCEPTION

100 River Rd  
 Puyallup  
 WA 98371

8. Flaggers shall remain in radio contact at all times.
9. All Flagger and Downstream tapers shall be 50'-100'.
10. Work area will be (fill in locations by CL: street/avenue etc).

PUGET SOUND ENERGY Designer: Jason Bisenius 425-424-7316 jason.bisenius@pse.com Project Address: 100 RIVER RD, PUYALLUP, WA 98371	Pugel Sound Energy Traffic Control Supervisor: Jason Bisenius Card No. ES2 000394 Card Exp. 01/31/2028 Jason.Bisenius@pse.com (425)424-7316 	03/12/2024 Job # 514098232	REV 0
	Page 1 OF 1		