

**City of Puyallup**  
Development & Permitting Services  
**ISSUED PERMIT**

Building	Planning
Engineering	Public Works
Fire	Traffic

# TEMPORARY TRAFFIC CONTROL PLAN

PRFUP20231536

Flaggers shall remain in radio contact at all times

The applicant shall notify property owner(s) of blocked driveway(s) at least 24 hours in advance.

Work shall immediately cease in the work zone for a pedestrian spotter, available at all times, to escort pedestrians around the work area

Night work required.  
Closure allowed Sunday night - Thursday night 9p.m. - 5a.m. only.  
Prior to scheduling work coordinate with the city by calling the Engineering Inspection Message Line: Phone: 253-435-3650  
A minimum of 48 hours advance notice is required for coordination/scheduling purposes. Also see Minimum Requirements for Night Traffic Control TE-007, attached.

Night Work Requirement:  
Applicant must provide 48hr. notification to residents and businesses within 300 feet of the work area either via door hanger, message board or signs posted visibly along the right-of-way

Call communications center at 253-287-4456 on day of closure.

Or

Closure Allowed  
Monday - Thursday  
10 AM - 2 PM  
Call Communications Center  
At (253) 287-4456  
On Day Of Closure

When shifting traffic into a turn lane the use of double cones is required. Device spacing 1/2 distance for opposing traffic

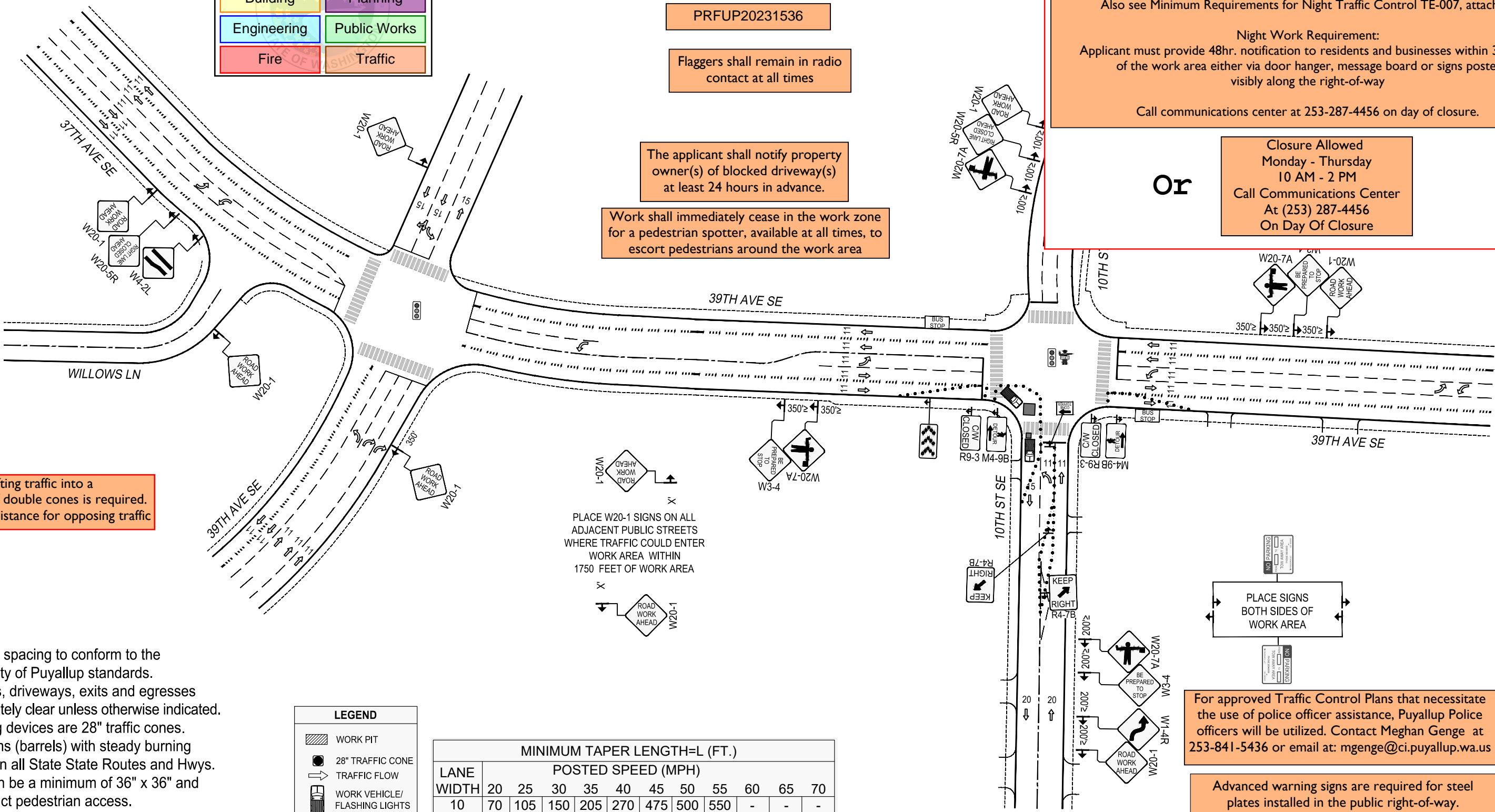

- Notes:
1. All signs and spacing to conform to the MUTCD and City of Puyallup standards.
  2. All sidewalks, driveways, exits and egresses shall be completely clear unless otherwise indicated.
  3. Channelizing devices are 28" traffic cones. Use traffic drums (barrels) with steady burning Type C lights on all State State Routes and Hwys.
  4. Sign size can be a minimum of 36" x 36" and shall not obstruct pedestrian access.
  5. Crew is required to leave a minimum of 10' for traveling lane width.
  6. Alert affected residents and businesses.

**LEGEND**

- WORK PIT
- 28" TRAFFIC CONE
- TRAFFIC FLOW
- WORK VEHICLE/ FLASHING LIGHTS
- SIGN LOCATION
- RIGHT OF WAY ROW
- WORK AREA
- CHEVRON ARROW BOARD
- UNIFORMED POLICE OFFICER
- FLAGGER

MINIMUM TAPER LENGTH=L (FT.)

LANE WIDTH	POSTED SPEED (MPH)										
	20	25	30	35	40	45	50	55	60	65	70
10	70	105	150	205	270	475	500	550	-	-	-
11	75	115	165	225	295	495	550	605	660	-	-
12	80	125	180	245	320	540	600	660	720	780	840

**SIGN SPACING**

MPH	"X"
60/65	1000'
45/55	500'
35/40	350'
30	200'
25	100'

**CHANNELIZATION DEVICE SPACING**

MPH	TAPER	TANGENT
55/70	40	80
35/45	30	60
25/30	20	40

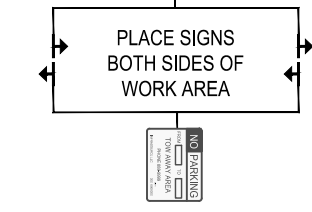

For approved Traffic Control Plans that necessitate the use of police officer assistance, Puyallup Police officers will be utilized. Contact Meghan Genge at 253-841-5436 or email at: mgenge@ci.puyallup.wa.us

Advanced warning signs are required for steel plates installed in the public right-of-way. STEEL PLATE AHEAD and MOTORCYCLISTS USE EXTREME CAUTION

work is approved, Night time work to take place between \_\_\_\_\_ and \_\_\_\_\_.)

**PSE PUGET SOUND ENERGY**

Designer:  
Safaa Al Neema  
(425) 398-6077  
safaa.alneema@pse.com

Project Address:  
3900 10th St SE, Puyallup, WA 98374

Puget Sound Energy  
Traffic Control Supervisor:  
Safaa Al Neema  
Card No. 012611  
Card Exp. 10/31/2024  
Safaa.alneema@pse.com  
(425)398-6077

03/28/2024

Job #  
11856500

Page 1 OF 17

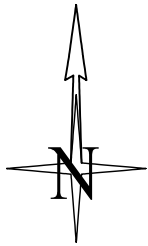

### TEMPORARY TRAFFIC

**City of Puyallup  
Development & Permitting Services  
ISSUED PERMIT**

Building	Planning
Engineering	Public Works
Fire	Traffic

Night work required.  
Closure allowed Sunday night - Thursday night 9p.m. - 5a.m. only.  
Prior to scheduling work coordinate with the city by calling the Engineering Inspection Message Line: Phone: 253-435-3650  
A minimum of 48 hours advance notice is required for coordination/scheduling purposes.  
Also see Minimum Requirements for Night Traffic Control TE-007, attached.

Night Work Requirement:  
Applicant must provide 48hr. notification to residents and businesses within 300 feet of the work area either via door hanger, message board or signs posted visibly along the right-of-way

Call communications center at 253-287-4456 on day of closure.

**Or**

Closure Allowed  
Monday - Thursday  
10 AM - 2 PM  
Call Communications Center  
At (253) 287-4456  
On Day Of Closure

For approved Traffic Control Plans that necessitate the use of police officer assistance, Puyallup Police officers will be utilized. Contact Meghan Genge at 253-841-5436 or email at: mgenge@ci.puyallup.wa.us

Advanced warning signs are required for steel plates installed in the public right-of-way. STEEL PLATE AHEAD and MOTORCYCLISTS USE EXTREME CAUTION

Work shall immediately cease in the work zone for a pedestrian spotter, available at all times, to escort pedestrians around the work area

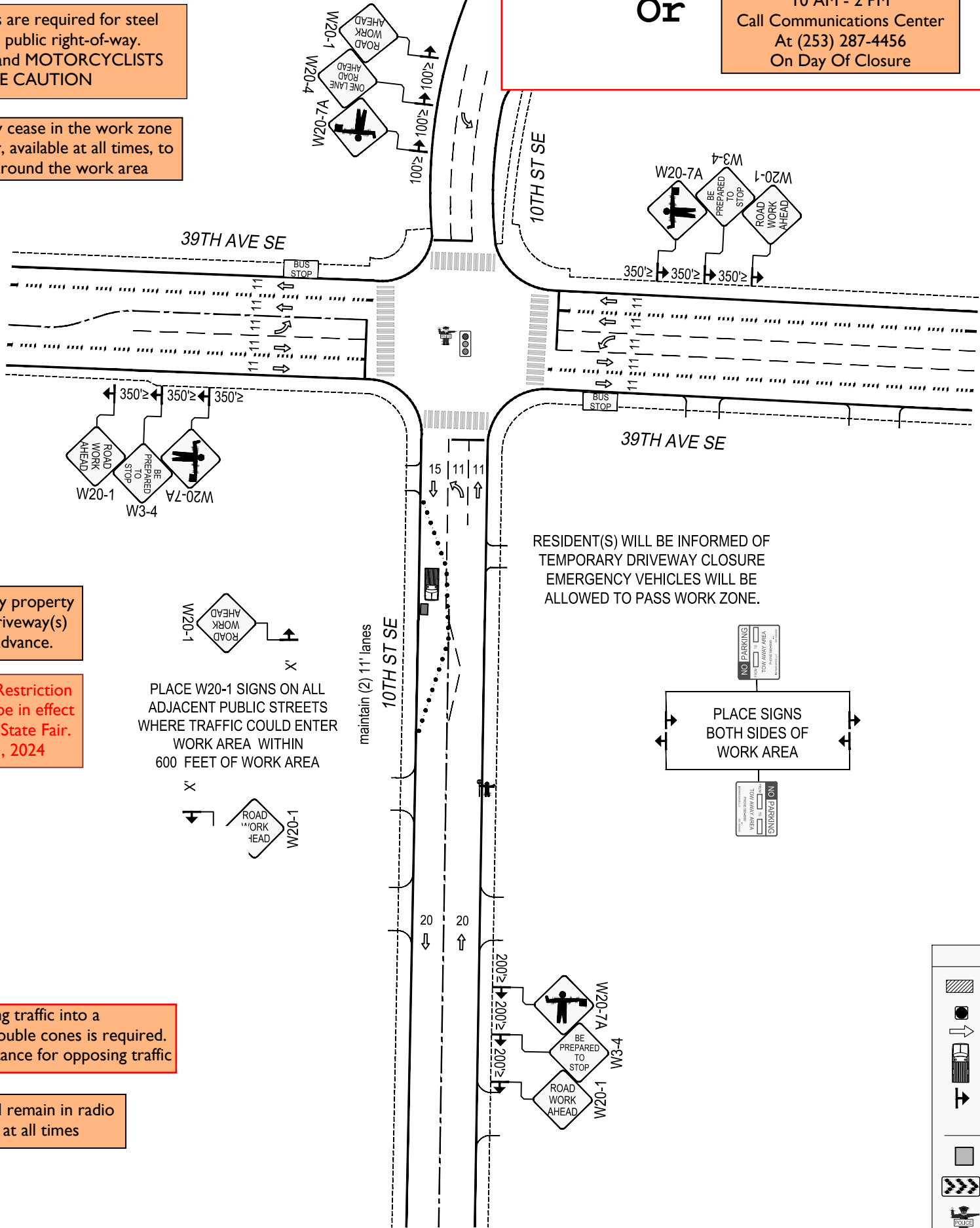

The applicant shall notify property owner(s) of blocked driveway(s) at least 24 hours in advance.

Puyallup Construction Restriction Zones and routes shall be in effect during the Washington State Fair. April 11-14 & 18-21, 2024

When shifting traffic into a turn lane the use of double cones is required. Device spacing 1/2 distance for opposing traffic

Flaggers shall remain in radio contact at all times

RESIDENT(S) WILL BE INFORMED OF TEMPORARY DRIVEWAY CLOSURE  
EMERGENCY VEHICLES WILL BE ALLOWED TO PASS WORK ZONE.

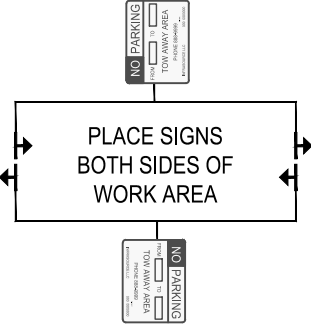

**LEGEND**

- WORK PIT
- 28" TRAFFIC CONE
- TRAFFIC FLOW
- WORK VEHICLE/ FLASHING LIGHTS
- SIGN LOCATION
- RIGHT OF WAY
- WORK AREA
- CHEVRON ARROW BOARD
- UNIFORMED POLICE OFFICER
- FLAGGER

**Notes:**

- All signs and spacing to conform to the MUTCD and City of Puyallup standards.
- All sidewalks, driveways, exits and egresses shall be completely clear unless otherwise indicated.
- Channelizing devices are 28" traffic cones. Use traffic drums (barrels) with steady burning Type C lights on all State State Routes and Hwys.
- Sign size can be a minimum of 36" x 36" and shall not obstruct pedestrian access.
- Crew is required to leave a minimum of 10' for traveling lane width.
- Alert affected residents and businesses.

**SIGN SPACING**

MPH	"X"
60/65	1000'
45/55	500'
35/40	350'
30	200'
25	100'

**CHANNELIZATION DEVICE SPACING**

MPH	TAPER	TANGENT
55/70	40	80
35/45	30	60
25/30	20	40

**MINIMUM TAPER LENGTH=L (FT.)**

LANE WIDTH	POSTED SPEED (MPH)										
	20	25	30	35	40	45	50	55	60	65	70
10	70	105	150	205	270	475	500	550	-	-	-
11	75	115	165	225	295	495	550	605	660	-	-
12	80	125	180	245	320	540	600	660	720	780	840

work is approved, Night time work to take place between \_\_\_\_\_ and \_\_\_\_\_.)

**PSE PUGET SOUND ENERGY**

Designer:  
Safaa Al Neema  
(425) 398-6077  
safaa.alneema@pse.com

Project Address:  
3900 10th St SE, Puyallup, WA 98374

Puget Sound Energy  
Traffic Control Supervisor:  
Safaa Al Neema  
Card No. 012511  
Card Exp. 10/31/2024  
Safaa.alneema@pse.com  
(425)398-6077

03/28/2024	REV 1
Job # 11856500	
Page 2	OF 17

Order # 109145875

# TEMPORARY TRAFFIC CONTROL PLAN

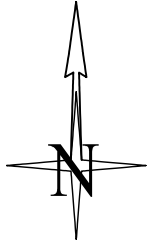

Advanced warning signs are required for steel plates installed in the public right-of-way. **STEEL PLATE AHEAD** and **MOTORCYCLISTS USE EXTREME CAUTION**

Work shall immediately cease in the work zone for a pedestrian spotter, available at all times, to escort pedestrians around the work area

The applicant shall notify property owner(s) of blocked driveway(s) at least 24 hours in advance.

Closure Allowed  
Monday - Thursday  
9AM - 3PM  
Call communications center at 253-287-4456 on day of closure.

When shifting traffic into a turn lane the use of double cones is required. Device spacing 1/2 distance for opposing traffic

**City of Puyallup**  
Development & Permitting Services  
**ISSUED PERMIT**

Building	Planning
Engineering	Public Works
Fire	Traffic

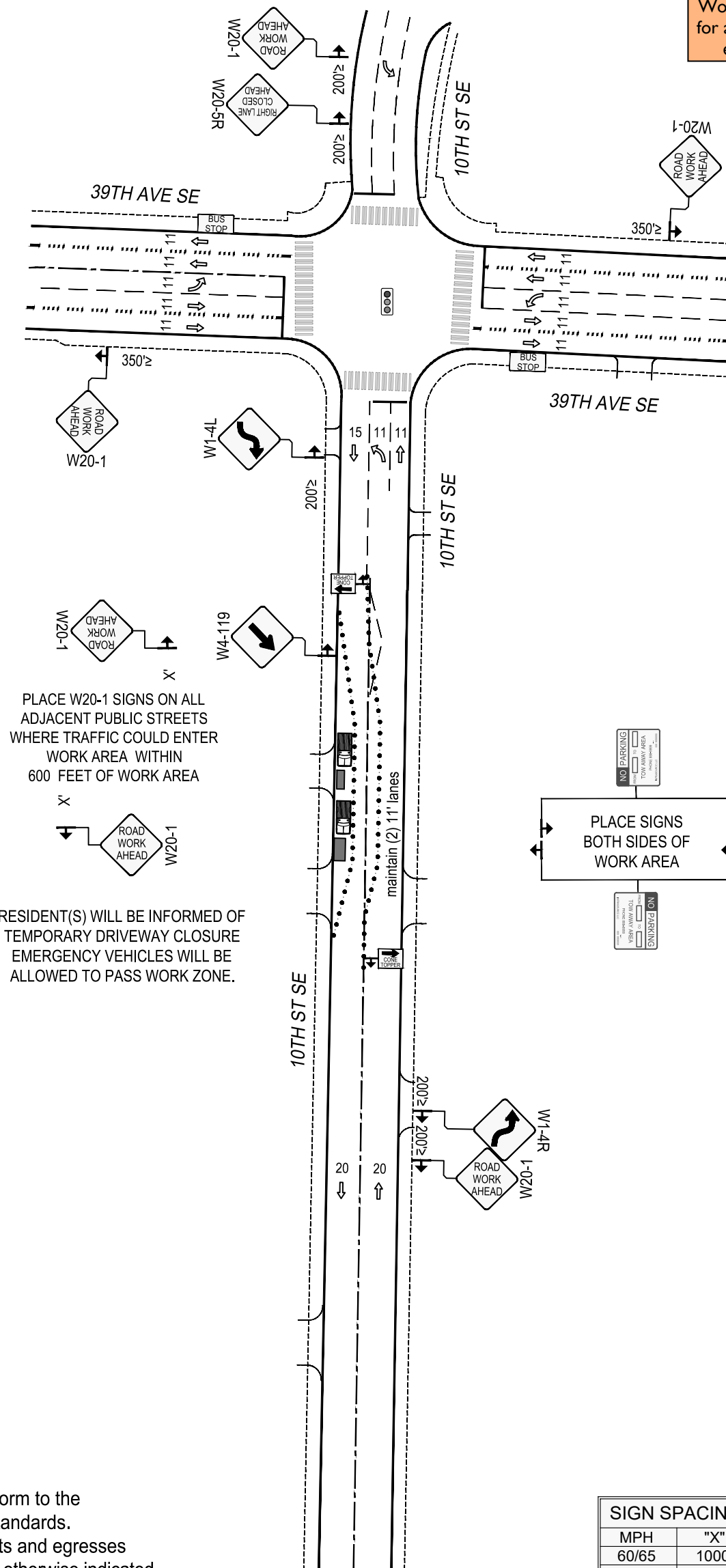

PLACE W20-1 SIGNS ON ALL ADJACENT PUBLIC STREETS WHERE TRAFFIC COULD ENTER WORK AREA WITHIN 600 FEET OF WORK AREA

RESIDENT(S) WILL BE INFORMED OF TEMPORARY DRIVEWAY CLOSURE EMERGENCY VEHICLES WILL BE ALLOWED TO PASS WORK ZONE.

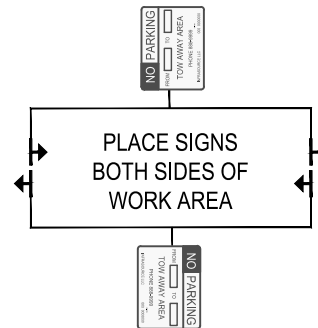

**LEGEND**

- WORK PIT
- 28" TRAFFIC CONE
- TRAFFIC FLOW
- WORK VEHICLE/ FLASHING LIGHTS
- SIGN LOCATION
- RIGHT OF WAY
- WORK AREA
- CHEVRON ARROW BOARD
- UNIFORMED POLICE OFFICER
- FLAGGER

**Notes:**

- All signs and spacing to conform to the MUTCD and City of Puyallup standards.
- All sidewalks, driveways, exits and egresses shall be completely clear unless otherwise indicated.
- Channelizing devices are 28" traffic cones. Use traffic drums (barrels) with steady burning Type C lights on all State State Routes and Hwys.
- Sign size can be a minimum of 36" x 36" and shall not obstruct pedestrian access.
- Crew is required to leave a minimum of 10' for traveling lane width.
- Alert affected residents and businesses.

**SIGN SPACING**

MPH	"X"
60/65	1000'
45/55	500'
35/40	350'
30	200'
25	100'

**CHANNELIZATION DEVICE SPACING**

MPH	TAPER	TANGENT
55/70	40	80
35/45	30	60
25/30	20	40

**MINIMUM TAPER LENGTH=L (FT.)**

LANE WIDTH	POSTED SPEED (MPH)										
	20	25	30	35	40	45	50	55	60	65	70
10	70	105	150	205	270	475	500	550	-	-	-
11	75	115	165	225	295	495	550	605	660	-	-
12	80	125	180	245	320	540	600	660	720	780	840

work is approved, Night time work to take place between \_\_\_\_\_ and \_\_\_\_\_.)

<p><b>PUGET SOUND ENERGY</b></p>	<p>Designer: Safaa Al Neema (425) 398-6077 safaa.alneema@pse.com</p>	<p>Puget Sound Energy Traffic Control Supervisor: Safaa Al Neema Card No. 012611 Card Exp. 10/31/2024 Safaa.alneema@pse.com (425)398-6077</p>	03/28/2024	REV 1
	<p>Project Address: 3900 10th St SE, Puyallup, WA 98374</p>		<p>Job # 11856500</p>	<p>Page 3 OF 17</p>

# TEMPORARY TRAFFIC CONTROL PLAN

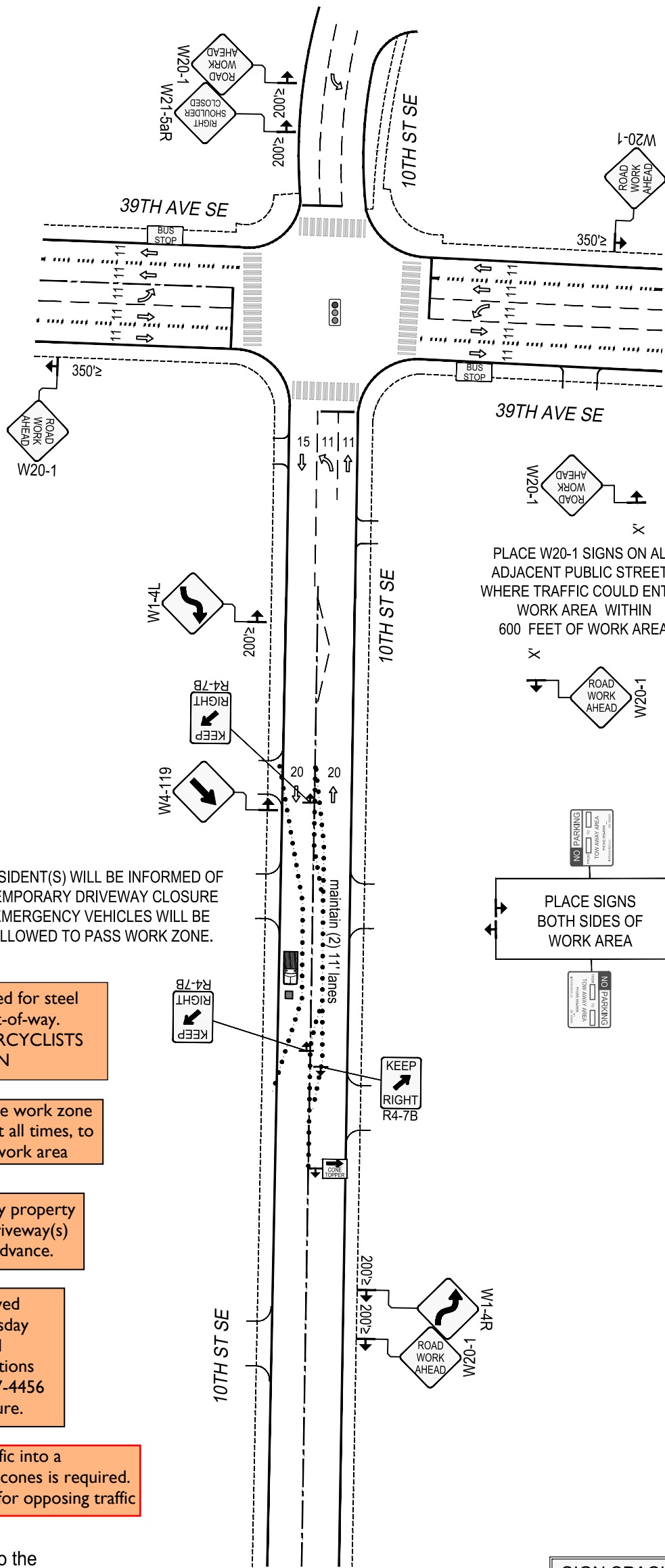
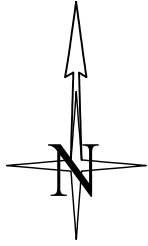

PLACE W20-1 SIGNS ON ALL ADJACENT PUBLIC STREETS WHERE TRAFFIC COULD ENTER WORK AREA WITHIN 600 FEET OF WORK AREA

PLACE SIGNS BOTH SIDES OF WORK AREA

**City of Puyallup**  
Development & Permitting Services  
**ISSUED PERMIT**

Building	Planning
Engineering	Public Works
Fire	Traffic

RESIDENT(S) WILL BE INFORMED OF TEMPORARY DRIVEWAY CLOSURE EMERGENCY VEHICLES WILL BE ALLOWED TO PASS WORK ZONE.

Advanced warning signs are required for steel plates installed in the public right-of-way. STEEL PLATE AHEAD and MOTORCYCLISTS USE EXTREME CAUTION

Work shall immediately cease in the work zone for a pedestrian spotter, available at all times, to escort pedestrians around the work area

The applicant shall notify property owner(s) of blocked driveway(s) at least 24 hours in advance.

Closure Allowed  
Monday - Thursday  
9AM - 3PM  
Call communications center at 253-287-4456 on day of closure.

When shifting traffic into a turn lane the use of double cones is required. Device spacing 1/2 distance for opposing traffic

**LEGEND**

- WORK PIT
- 28" TRAFFIC CONE
- TRAFFIC FLOW
- WORK VEHICLE/ FLASHING LIGHTS
- SIGN LOCATION
- RIGHT OF WAY
- WORK AREA
- CHEVRON ARROW BOARD
- UNIFORMED POLICE OFFICER
- FLAGGER

**Notes:**

- All signs and spacing to conform to the MUTCD and City of Puyallup standards.
- All sidewalks, driveways, exits and egresses shall be completely clear unless otherwise indicated.
- Channelizing devices are 28" traffic cones. Use traffic drums (barrels) with steady burning Type C lights on all State State Routes and Hwys.
- Sign size can be a minimum of 36" x 36" and shall not obstruct pedestrian access.
- Crew is required to leave a minimum of 10' for traveling lane width.
- Alert affected residents and businesses.

**SIGN SPACING**

MPH	"X"
60/65	1000'
45/55	500'
35/40	350'
30	200'
25	100'

**CHANNELIZATION DEVICE SPACING**

MPH	TAPER	TANGENT
55/70	40	80
35/45	30	60
25/30	20	40

**MINIMUM TAPER LENGTH=L (FT.)**

LANE WIDTH	POSTED SPEED (MPH)										
	20	25	30	35	40	45	50	55	60	65	70
10	70	105	150	205	270	475	500	550	-	-	-
11	75	115	165	225	295	495	550	605	660	-	-
12	80	125	180	245	320	540	600	660	720	780	840

work is approved, Night time work to take place between \_\_\_\_\_ and \_\_\_\_\_.)

<p><b>PUGET SOUND ENERGY</b></p>	<p>Designer: Safaa Al Neema (425) 398-6077 safaa.alneema@pse.com</p>	<p>Puget Sound Energy Traffic Control Supervisor: Safaa Al Neema Card No. 012611 Card Exp. 10/31/2024 Safaa.alneema@pse.com (425)398-6077</p>	03/28/2024	REV 1
	<p>Project Address: 3900 10th St SE, Puyallup, WA 98374</p>		<p>Job # 11856500</p>	<p>Page 4 OF 17</p>

# TEMPORARY TRAFFIC CONTROL PLAN

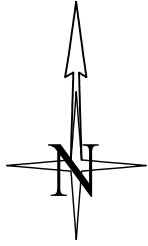

**City of Puyallup  
Development & Permitting Services  
ISSUED PERMIT**

Building	Planning
Engineering	Public Works
Fire	Traffic

Advanced warning signs are required for steel plates installed in the public right-of-way. STEEL PLATE AHEAD and MOTORCYCLISTS USE EXTREME CAUTION

Work shall immediately cease in the work zone for a pedestrian spotter, available at all times, to escort pedestrians around the work area

The applicant shall notify property owner(s) of blocked driveway(s) at least 24 hours in advance.

Closure Allowed  
Monday - Thursday  
9AM - 3PM  
Call communications center at 253-287-4456 on day of closure.

When shifting traffic into a turn lane the use of double cones is required. Device spacing 1/2 distance for opposing traffic

Flaggers shall remain in radio contact at all times

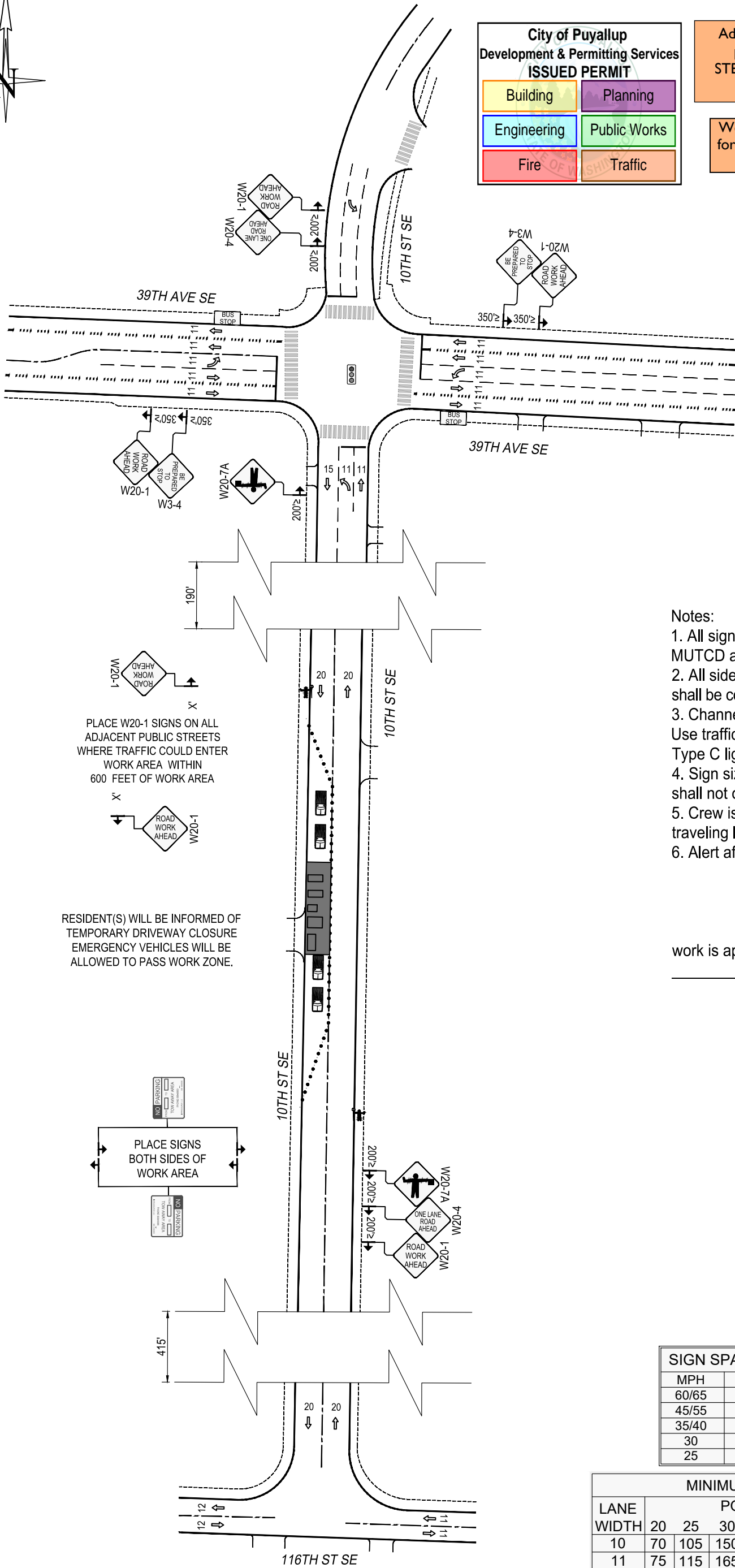

PLACE W20-1 SIGNS ON ALL ADJACENT PUBLIC STREETS WHERE TRAFFIC COULD ENTER WORK AREA WITHIN 600 FEET OF WORK AREA

RESIDENT(S) WILL BE INFORMED OF TEMPORARY DRIVEWAY CLOSURE. EMERGENCY VEHICLES WILL BE ALLOWED TO PASS WORK ZONE.

**Notes:**

- All signs and spacing to conform to the MUTCD and City of Puyallup standards.
- All sidewalks, driveways, exits and egresses shall be completely clear unless otherwise indicated.
- Channelizing devices are 28" traffic cones. Use traffic drums (barrels) with steady burning Type C lights on all State State Routes and Hwys.
- Sign size can be a minimum of 36" x 36" and shall not obstruct pedestrian access.
- Crew is required to leave a minimum of 10' for traveling lane width.
- Alert affected residents and businesses.

work is approved, Night time work to take place between \_\_\_\_\_ and \_\_\_\_\_.)

**LEGEND**

- WORK PIT
- 28" TRAFFIC CONE
- TRAFFIC FLOW
- WORK VEHICLE/ FLASHING LIGHTS
- SIGN LOCATION
- RIGHT OF WAY
- WORK AREA
- CHEVRON ARROW BOARD
- UNIFORMED POLICE OFFICER
- FLAGGER

**SIGN SPACING**

MPH	"X"
60/65	1000'
45/55	500'
35/40	350'
30	200'
25	100'

**CHANNELIZATION DEVICE SPACING**

MPH	TAPER	TANGENT
55/70	40	80
35/45	30	60
25/30	20	40

**MINIMUM TAPER LENGTH=L (FT.)**

LANE WIDTH	POSTED SPEED (MPH)										
	20	25	30	35	40	45	50	55	60	65	70
10	70	105	150	205	270	475	500	550	-	-	-
11	75	115	165	225	295	495	550	605	660	-	-
12	80	125	180	245	320	540	600	660	720	780	840

<p><b>PUGET SOUND ENERGY</b></p>	<p>Designer: Safaa Al Neema (425) 398-6077 safaa.alneema@pse.com</p>	<p>Puget Sound Energy Traffic Control Supervisor: Safaa Al Neema Card No. 012611 Card Exp. 10/31/2024 Safaa.alneema@pse.com (425)398-6077</p>	03/28/2024	REV 1
	<p>Project Address: 3900 10th St SE, Puyallup, WA 98374</p>		<p>Job # 11856500</p>	<p>Page 5 OF 17</p>

# TEMPORARY TRAFFIC CONTROL PLAN

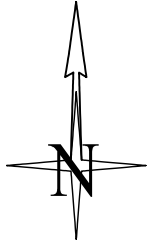

**City of Puyallup  
Development & Permitting Services  
ISSUED PERMIT**

Building	Planning
Engineering	Public Works
Fire	Traffic

Advanced warning signs are required for steel plates installed in the public right-of-way.  
**STEEL PLATE AHEAD and MOTORCYCLISTS  
USE EXTREME CAUTION**

Work shall immediately cease in the work zone for a pedestrian spotter, available at all times, to escort pedestrians around the work area

The applicant shall notify property owner(s) of blocked driveway(s) at least 24 hours in advance.

Closure Allowed  
Monday - Thursday  
9AM - 3PM  
Call communications center at 253-287-4456 on day of closure.

When shifting traffic into a turn lane the use of double cones is required.  
Device spacing 1/2 distance for opposing traffic

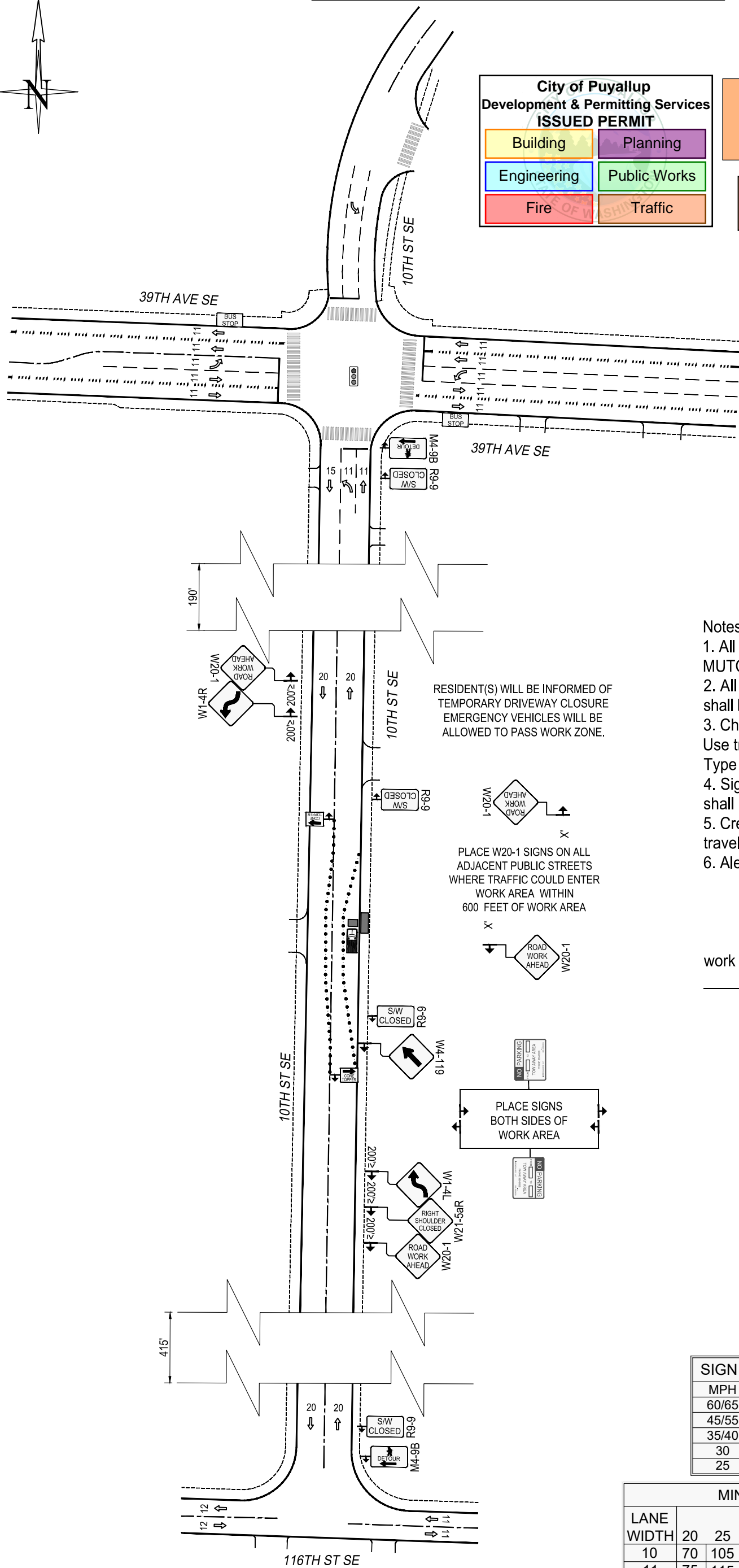

RESIDENT(S) WILL BE INFORMED OF TEMPORARY DRIVEWAY CLOSURE EMERGENCY VEHICLES WILL BE ALLOWED TO PASS WORK ZONE.

PLACE W20-1 SIGNS ON ALL ADJACENT PUBLIC STREETS WHERE TRAFFIC COULD ENTER WORK AREA WITHIN 600 FEET OF WORK AREA

PLACE SIGNS BOTH SIDES OF WORK AREA

**Notes:**

- All signs and spacing to conform to the MUTCD and City of Puyallup standards.
- All sidewalks, driveways, exits and egresses shall be completely clear unless otherwise indicated.
- Channelizing devices are 28" traffic cones. Use traffic drums (barrels) with steady burning Type C lights on all State State Routes and Hwys.
- Sign size can be a minimum of 36" x 36" and shall not obstruct pedestrian access.
- Crew is required to leave a minimum of 10' for traveling lane width.
- Alert affected residents and businesses.

work is approved, Night time work to take place between \_\_\_\_\_ and \_\_\_\_\_.)

**LEGEND**

	WORK PIT
	28" TRAFFIC CONE
	TRAFFIC FLOW
	WORK VEHICLE/ FLASHING LIGHTS
	SIGN LOCATION
	RIGHT OF WAY
	WORK AREA
	CHEVRON ARROW BOARD
	UNIFORMED POLICE OFFICER
	FLAGGER

**SIGN SPACING**

MPH	"X"
60/65	1000'
45/55	500'
35/40	350'
30	200'
25	100'

**CHANNELIZATION DEVICE SPACING**

MPH	TAPER	TANGENT
55/70	40	80
35/45	30	60
25/30	20	40

**MINIMUM TAPER LENGTH=L (FT.)**

LANE WIDTH	POSTED SPEED (MPH)										
	20	25	30	35	40	45	50	55	60	65	70
10	70	105	150	205	270	475	500	550	-	-	-
11	75	115	165	225	295	495	550	605	660	-	-
12	80	125	180	245	320	540	600	660	720	780	840

<p><b>PUGET SOUND ENERGY</b></p> <p>Project Address: 3900 10th St SE, Puyallup, WA 98374</p>	<p>Designer: Safaa Al Neema (425) 398-6077 safaa.alneema@pse.com</p>	<p>Puget Sound Energy Traffic Control Supervisor: Safaa Al Neema Card No. 012611 Card Exp. 10/31/2024 Safaa.alneema@pse.com (425)398-6077</p>	<p>03/28/2024</p>	<p>REV 1</p>
	<p>Job # 11856500</p>		<p>Page 6 OF 17</p>	
	<p>Order # 109145875</p>		<p>Page 6 OF 17</p>	

# TEMPORARY TRAFFIC CONTROL PLAN

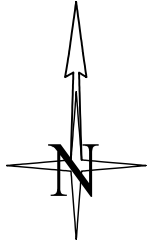

Advanced warning signs are required for steel plates installed in the public right-of-way. **STEEL PLATE AHEAD** and **MOTORCYCLISTS USE EXTREME CAUTION**

Work shall immediately cease in the work zone for a pedestrian spotter, available at all times, to escort pedestrians around the work area

The applicant shall notify property owner(s) of blocked driveway(s) at least 24 hours in advance.

Closure Allowed Monday - Thursday 9AM - 3PM  
Call communications center at 253-287-4456 on day of closure.

**City of Puyallup**  
Development & Permitting Services  
**ISSUED PERMIT**

Building	Planning
Engineering	Public Works
Fire	Traffic

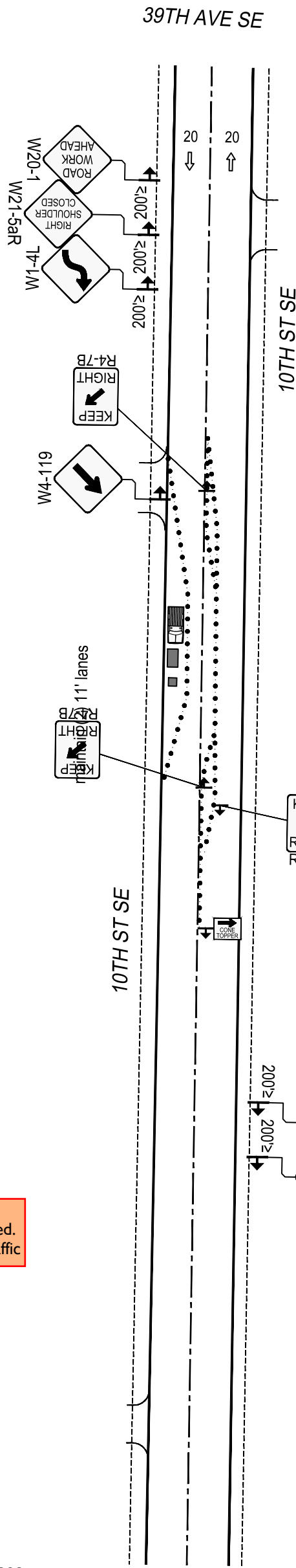

PLACE W20-1 SIGNS ON ALL ADJACENT PUBLIC STREETS WHERE TRAFFIC COULD ENTER WORK AREA WITHIN 600 FEET OF WORK AREA

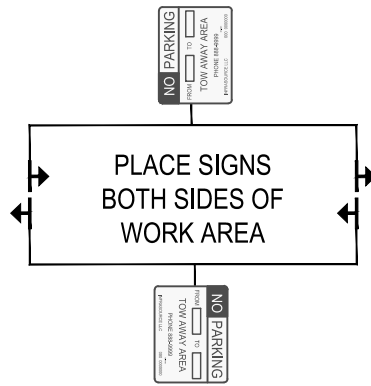
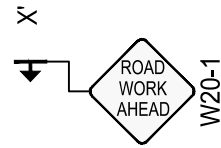

When shifting traffic into a turn lane the use of double cones is required. Device spacing 1/2 distance for opposing traffic

**LEGEND**

- WORK PIT
- 28" TRAFFIC CONE
- TRAFFIC FLOW
- WORK VEHICLE/ FLASHING LIGHTS
- SIGN LOCATION
- RIGHT OF WAY
- WORK AREA
- CHEVRON ARROW BOARD
- UNIFORMED POLICE OFFICER
- FLAGGER

**Notes:**

- All signs and spacing to conform to the MUTCD and City of Puyallup standards.
- All sidewalks, driveways, exits and egresses shall be completely clear unless otherwise indicated.
- Channelizing devices are 28" traffic cones. Use traffic drums (barrels) with steady burning Type C lights on all State State Routes and Hws.
- Sign size can be a minimum of 36" x 36" and shall not obstruct pedestrian access.
- Crew is required to leave a minimum of 10' for traveling lane width.
- Alert affected residents and businesses.

**SIGN SPACING**

MPH	"X"
60/65	1000'
45/55	500'
35/40	350'
30	200'
25	100'

**CHANNELIZATION DEVICE SPACING**

MPH	TAPER	TANGENT
55/70	40	80
35/45	30	60
25/30	20	40

**MINIMUM TAPER LENGTH=L (FT.)**

LANE WIDTH	POSTED SPEED (MPH)										
	20	25	30	35	40	45	50	55	60	65	70
10	70	105	150	205	270	475	500	550	-	-	-
11	75	115	165	225	295	495	550	605	660	-	-
12	80	125	180	245	320	540	600	660	720	780	840

work is approved, Night time work to take place between \_\_\_\_\_ and \_\_\_\_\_.)

**PSE PUGET SOUND ENERGY**  
Designer:  
Safaa Al Neema  
(425) 398-6077  
safaa.alneema@pse.com  
Project Address:  
3900 10th St SE, Puyallup, WA 98374

Puget Sound Energy  
Traffic Control Supervisor:  
Safaa Al Neema  
Card No. 012611  
Card Exp. 10/31/2024  
Safaa.alneema@pse.com  
(425)398-6077

03/28/2024	REV 1
Job # 11856500	
Page 7	OF 17

Order # 109145875

# TEMPORARY TRAFFIC CONTROL PLAN

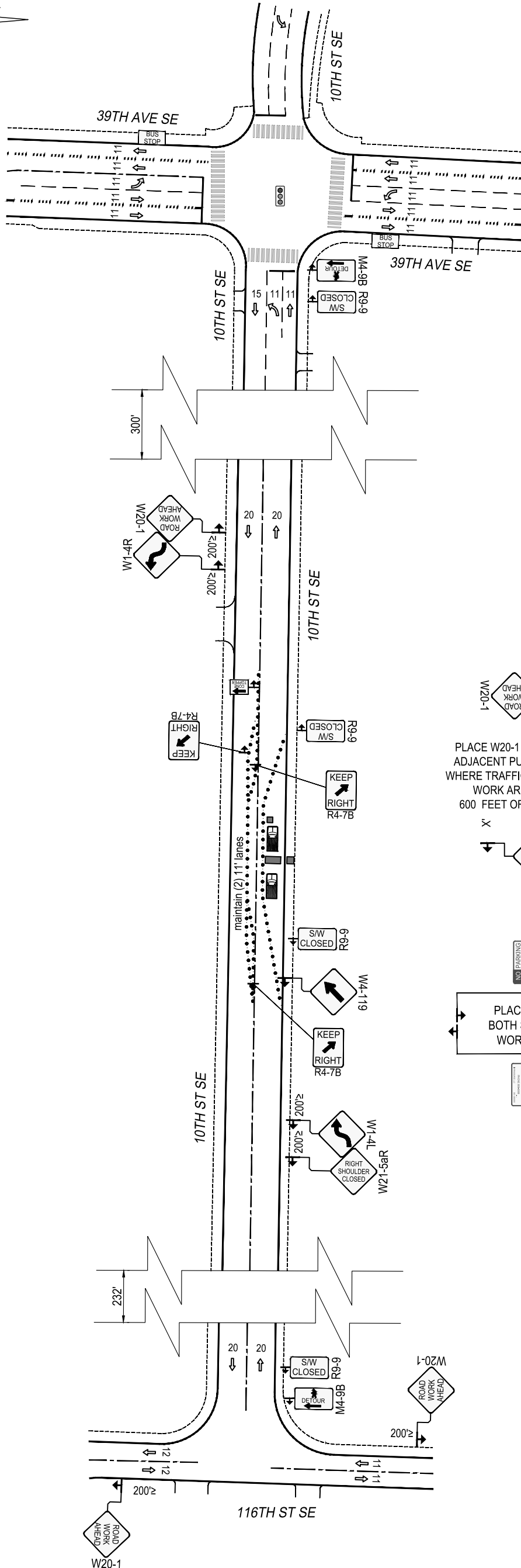
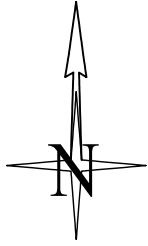

When shifting traffic into a turn lane the use of double cones is required. Device spacing 1/2 distance for opposing traffic

**City of Puyallup**  
Development & Permitting Services  
**ISSUED PERMIT**

Building	Planning
Engineering	Public Works
Fire	Traffic

**Notes:**

1. All signs and spacing to conform to the MUTCD and City of Puyallup standards.
2. All sidewalks, driveways, exits and egresses shall be completely clear unless otherwise indicated.
3. Channelizing devices are 28" traffic cones. Use traffic drums (barrels) with steady burning Type C lights on all State State Routes and Hwys.
4. Sign size can be a minimum of 36" x 36" and shall not obstruct pedestrian access.
5. Crew is required to leave a minimum of 10' for traveling lane width.
6. Alert affected residents and businesses.

work is approved, Night time work to take place between \_\_\_\_\_ and \_\_\_\_\_.)

Advanced warning signs are required for steel plates installed in the public right-of-way. **STEEL PLATE AHEAD and MOTORCYCLISTS USE EXTREME CAUTION**

Work shall immediately cease in the work zone for a pedestrian spotter, available at all times, to escort pedestrians around the work area

The applicant shall notify property owner(s) of blocked driveway(s) at least 24 hours in advance.

Closure Allowed  
Monday - Thursday  
9AM - 3PM  
Call communications center at 253-287-4456 on day of closure.

PLACE W20-1 SIGNS ON ALL ADJACENT PUBLIC STREETS WHERE TRAFFIC COULD ENTER WORK AREA WITHIN 600 FEET OF WORK AREA

PLACE SIGNS BOTH SIDES OF WORK AREA

**LEGEND**

- WORK PIT
- 28" TRAFFIC CONE
- TRAFFIC FLOW
- WORK VEHICLE/ FLASHING LIGHTS
- SIGN LOCATION
- RIGHT OF WAY
- WORK AREA
- CHEVRON ARROW BOARD
- UNIFORMED POLICE OFFICER
- FLAGGER

**SIGN SPACING**

MPH	"X"
60/65	1000'
45/55	500'
35/40	350'
30	200'
25	100'

**CHANNELIZATION DEVICE SPACING**

MPH	TAPER	TANGENT
55/70	40	80
35/45	30	60
25/30	20	40

**MINIMUM TAPER LENGTH=L (FT.)**

LANE WIDTH	POSTED SPEED (MPH)										
	20	25	30	35	40	45	50	55	60	65	70
10	70	105	150	205	270	475	500	550	-	-	-
11	75	115	165	225	295	495	550	605	660	-	-
12	80	125	180	245	320	540	600	660	720	780	840

**PSE PUGET SOUND ENERGY**  
Designer:  
Safaa Al Neema  
(425) 398-6077  
safaa.alneema@pse.com  
Project Address:  
3900 10th St SE, Puyallup, WA 98374

Puget Sound Energy  
Traffic Control Supervisor:  
Safaa Al Neema  
Card No. 012611  
Card Exp. 10/31/2024  
safaa.alneema@pse.com  
(425)398-6077

03/28/2024	REV 1
Job # 11856500	
Page 8 OF 17	

Order # 109145875



# TEMPORARY TRAFFIC CONTROL PLAN

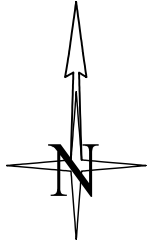

When shifting traffic into a turn lane the use of double cones is required. Device spacing 1/2 distance for opposing traffic

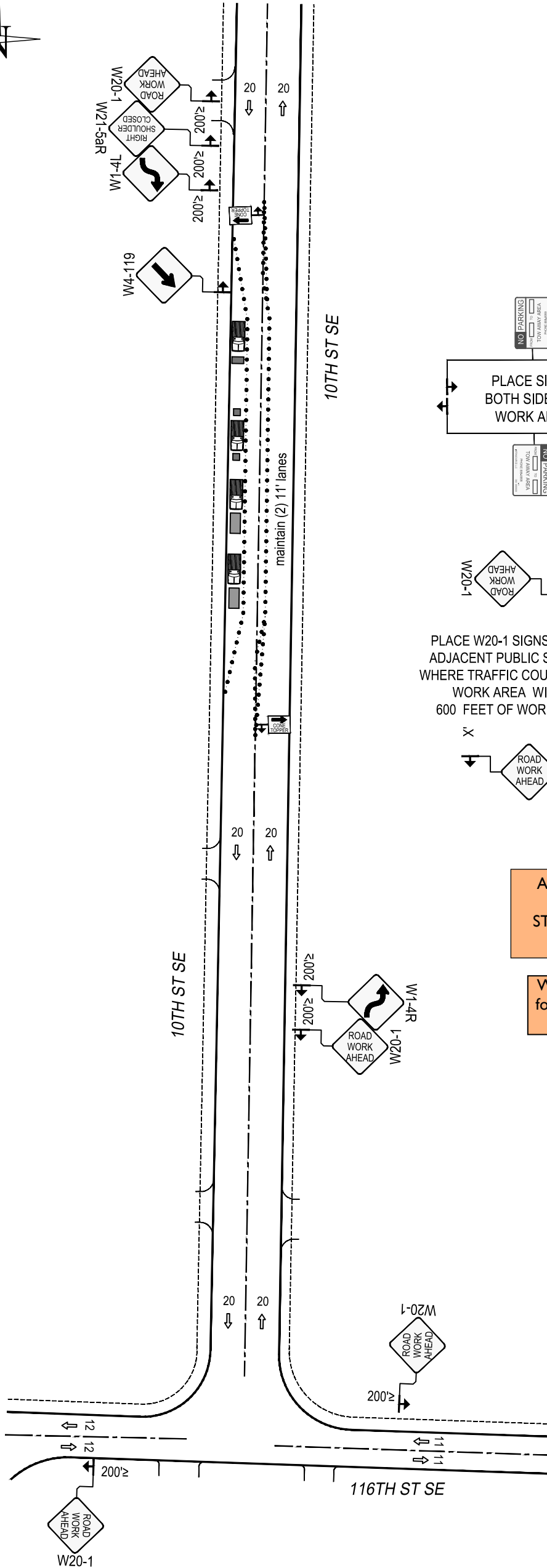

**Notes:**

1. All signs and spacing to conform to the MUTCD and City of Puyallup standards.
2. All sidewalks, driveways, exits and egresses shall be completely clear unless otherwise indicated.
3. Channelizing devices are 28" traffic cones. Use traffic drums (barrels) with steady burning Type C lights on all State State Routes and Hwys.
4. Sign size can be a minimum of 36" x 36" and shall not obstruct pedestrian access.
5. Crew is required to leave a minimum of 10' for traveling lane width.
6. Alert affected residents and businesses.

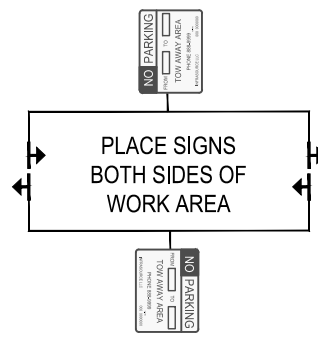

work is approved, Night time work to take place between \_\_\_\_\_ and \_\_\_\_\_.)

**City of Puyallup**  
Development & Permitting Services  
**ISSUED PERMIT**

Building	Planning
Engineering	Public Works
Fire	Traffic

Advanced warning signs are required for steel plates installed in the public right-of-way. STEEL PLATE AHEAD and MOTORCYCLISTS USE EXTREME CAUTION

Work shall immediately cease in the work zone for a pedestrian spotter, available at all times, to escort pedestrians around the work area

The applicant shall notify property owner(s) of blocked driveway(s) at least 24 hours in advance.

**Closure Allowed**  
Monday - Thursday  
9AM - 3PM  
Call communications center at 253-287-4456 on day of closure.

LEGEND	
	WORK PIT
	28" TRAFFIC CONE
	TRAFFIC FLOW
	WORK VEHICLE/ FLASHING LIGHTS
	SIGN LOCATION
	RIGHT OF WAY ROW
	WORK AREA
	CHEVRON ARROW BOARD
	UNIFORMED POLICE OFFICER
	FLAGGER

SIGN SPACING	
MPH	"X"
60/65	1000'
45/55	500'
35/40	350'
30	200'
25	100'

CHANNELIZATION DEVICE SPACING		
MPH	TAPER	TANGENT
55/70	40	80
35/45	30	60
25/30	20	40

MINIMUM TAPER LENGTH=L (FT.)											
LANE WIDTH	POSTED SPEED (MPH)										
	20	25	30	35	40	45	50	55	60	65	70
10	70	105	150	205	270	475	500	550	-	-	-
11	75	115	165	225	295	495	550	605	660	-	-
12	80	125	180	245	320	540	600	660	720	780	840

**PSE** PUGET SOUND ENERGY  
 Designer: Safaa Al Neema (425) 398-6077  
 safaa.alneema@pse.com  
 Project Address: 3900 10th St SE, Puyallup, WA 98374

Puget Sound Energy  
 Traffic Control Supervisor:  
 Safaa Al Neema  
 Card No. 012511  
 Card Exp. 10/31/2024  
 Safaa.alneema@pse.com  
 (425)398-6077

03/28/2024	REV 1
Job # 11856500	
Page 9	OF 17

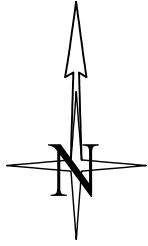

# TEMPORARY TRAFFIC CONTROL PLAN

When shifting traffic into a turn lane the use of double cones is required. Device spacing 1/2 distance for opposing traffic

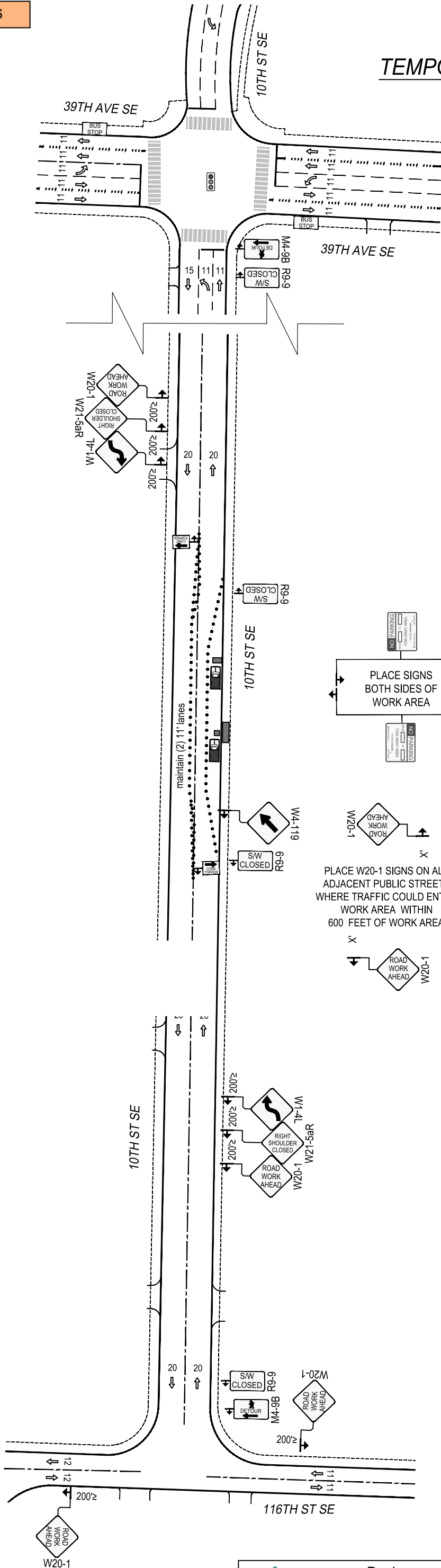

**Notes:**

1. All signs and spacing to conform to the MUTCD and City of Puyallup standards.
2. All sidewalks, driveways, exits and egresses shall be completely clear unless otherwise indicated.
3. Channelizing devices are 28" traffic cones. Use traffic drums (barrels) with steady burning Type C lights on all State State Routes and Hwys.
4. Sign size can be a minimum of 36" x 36" and shall not obstruct pedestrian access.
5. Crew is required to leave a minimum of 10' for traveling lane width.
6. Alert affected residents and businesses.

work is approved, Night time work to take place between \_\_\_\_\_ and \_\_\_\_\_.)

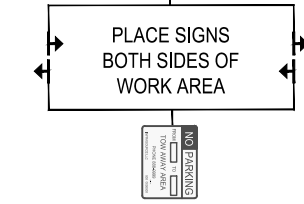

PLACE W20-1 SIGNS ON ALL ADJACENT PUBLIC STREETS WHERE TRAFFIC COULD ENTER WORK AREA WITHIN 600 FEET OF WORK AREA

**City of Puyallup**  
Development & Permitting Services  
**ISSUED PERMIT**

Building	Planning
Engineering	Public Works
Fire	Traffic

Advanced warning signs are required for steel plates installed in the public right-of-way. STEEL PLATE AHEAD and MOTORCYCLISTS USE EXTREME CAUTION

Work shall immediately cease in the work zone for a pedestrian spotter, available at all times, to escort pedestrians around the work area

The applicant shall notify property owner(s) of blocked driveway(s) at least 24 hours in advance.

Closure Allowed Monday - Thursday 9AM - 3PM  
Call communications center at 253-287-4456 on day of closure.

**LEGEND**

- WORK PIT
- 28" TRAFFIC CONE
- TRAFFIC FLOW
- WORK VEHICLE/ FLASHING LIGHTS
- SIGN LOCATION
- RIGHT OF WAY ROW
- WORK AREA
- CHEVRON ARROW BOARD
- UNIFORMED POLICE OFFICER
- FLAGGER

**SIGN SPACING**

MPH	"X"
60/65	1000'
45/55	500'
35/40	350'
30	200'
25	100'

**CHANNELIZATION DEVICE SPACING**

MPH	TAPER	TANGENT
55/70	40	80
35/45	30	60
25/30	20	40

**MINIMUM TAPER LENGTH=L (FT.)**

LANE WIDTH	POSTED SPEED (MPH)										
	20	25	30	35	40	45	50	55	60	65	70
10	70	105	150	205	270	475	500	550	-	-	-
11	75	115	165	225	295	495	550	605	660	-	-
12	80	125	180	245	320	540	600	660	720	780	840

**PSE** PUGET SOUND ENERGY  
 Designer: Safaa Al Neema (425) 398-6077 safaa.alneema@pse.com  
 Project Address: 3900 10th St SE, Puyallup, WA 98374

Puget Sound Energy  
 Traffic Control Supervisor:  
 Safaa Al Neema  
 Card No. 012511  
 Card Exp. 10/31/2024  
 Safaa.alneema@pse.com  
 (425)398-6077

03/28/2024  
 Job # 11856500  
 REV 1  
 Page 10 OF 17

# TEMPORARY TRAFFIC CONTROL PLAN

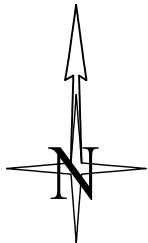

**City of Puyallup  
Development & Permitting Services  
ISSUED PERMIT**

Building	Planning
Engineering	Public Works
Fire	Traffic

Advanced warning signs are required for steel plates installed in the public right-of-way.  
**STEEL PLATE AHEAD and MOTORCYCLISTS USE EXTREME CAUTION**

Work shall immediately cease in the work zone for a pedestrian spotter, available at all times, to escort pedestrians around the work area

The applicant shall notify property owner(s) of blocked driveway(s) at least 24 hours in advance.

**Closure Allowed  
Monday - Thursday  
9AM - 3PM**  
Call communications center at 253-287-4456 on day of closure.

When shifting traffic into a turn lane the use of double cones is required. Device spacing 1/2 distance for opposing traffic

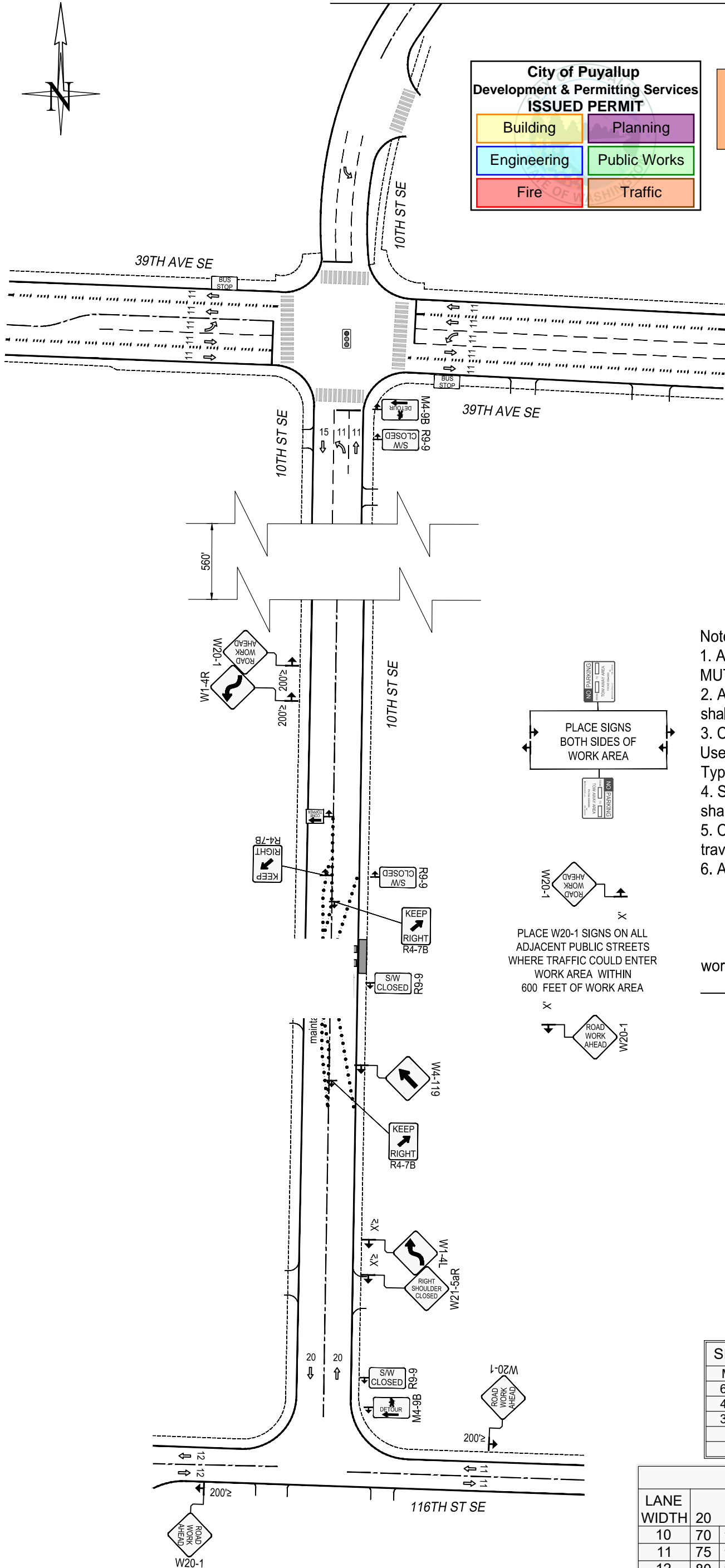

**Notes:**

- All signs and spacing to conform to the MUTCD and City of Puyallup standards.
- All sidewalks, driveways, exits and egresses shall be completely clear unless otherwise indicated.
- Channelizing devices are 28" traffic cones. Use traffic drums (barrels) with steady burning Type C lights on all State State Routes and Hwys.
- Sign size can be a minimum of 36" x 36" and shall not obstruct pedestrian access.
- Crew is required to leave a minimum of 10' for traveling lane width.
- Alert affected residents and businesses.

work is approved, Night time work to take place between \_\_\_\_\_ and \_\_\_\_\_.)

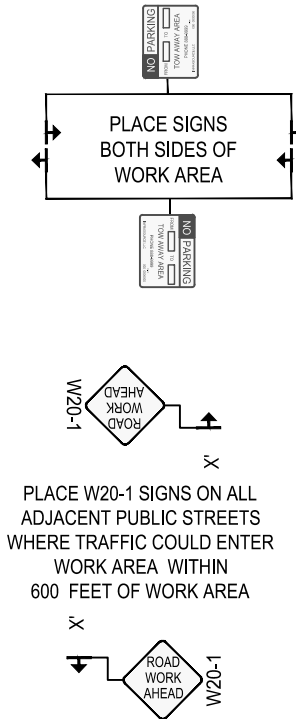

**LEGEND**

	WORK PIT
	28" TRAFFIC CONE
	TRAFFIC FLOW
	WORK VEHICLE/ FLASHING LIGHTS
	SIGN LOCATION
	RIGHT OF WAY
	WORK AREA
	CHEVRON ARROW BOARD
	UNIFORMED POLICE OFFICER
	FLAGGER

**SIGN SPACING**

MPH	"X"
60/65	1000'
45/55	500'
35/40	350'
30	200'
25	100'

**CHANNELIZATION DEVICE SPACING**

MPH	TAPER	TANGENT
55/70	40	80
35/45	30	60
25/30	20	40

**MINIMUM TAPER LENGTH=L (FT.)**

LANE WIDTH	POSTED SPEED (MPH)										
	20	25	30	35	40	45	50	55	60	65	70
10	70	105	150	205	270	475	500	550	-	-	-
11	75	115	165	225	295	495	550	605	660	-	-
12	80	125	180	245	320	540	600	660	720	780	840

**PSE** PUGET SOUND ENERGY  
 Designer: Safaa Al Neema (425) 398-6077 safaa.alneema@pse.com  
 Project Address: 3900 10th St SE, Puyallup, WA 98374

Puget Sound Energy  
 Traffic Control Supervisor:  
 Safaa Al Neema  
 Card No. 012611  
 Card Exp. 10/31/2024  
 Safaa.alneema@pse.com  
 (425)398-6077

03/28/2024  
 Job # 11856500  
 REV 1  
 Page 11 OF 17

Order # 109145875

# TEMPORARY TRAFFIC CONTROL PLAN

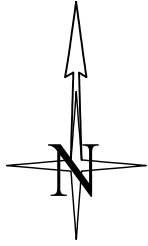

**City of Puyallup**  
Development & Permitting Services  
**ISSUED PERMIT**

Building	Planning
Engineering	Public Works
Fire	Traffic

When shifting traffic into a turn lane the use of double cones is required. Device spacing 1/2 distance for opposing traffic

Advanced warning signs are required for steel plates installed in the public right-of-way. **STEEL PLATE AHEAD** and **MOTORCYCLISTS USE EXTREME CAUTION**

Work shall immediately cease in the work zone for a pedestrian spotter, available at all times, to escort pedestrians around the work area

The applicant shall notify property owner(s) of blocked driveway(s) at least 24 hours in advance.

Closure Allowed  
Monday - Thursday  
9AM - 3PM  
Call communications center at 253-287-4456 on day of closure.

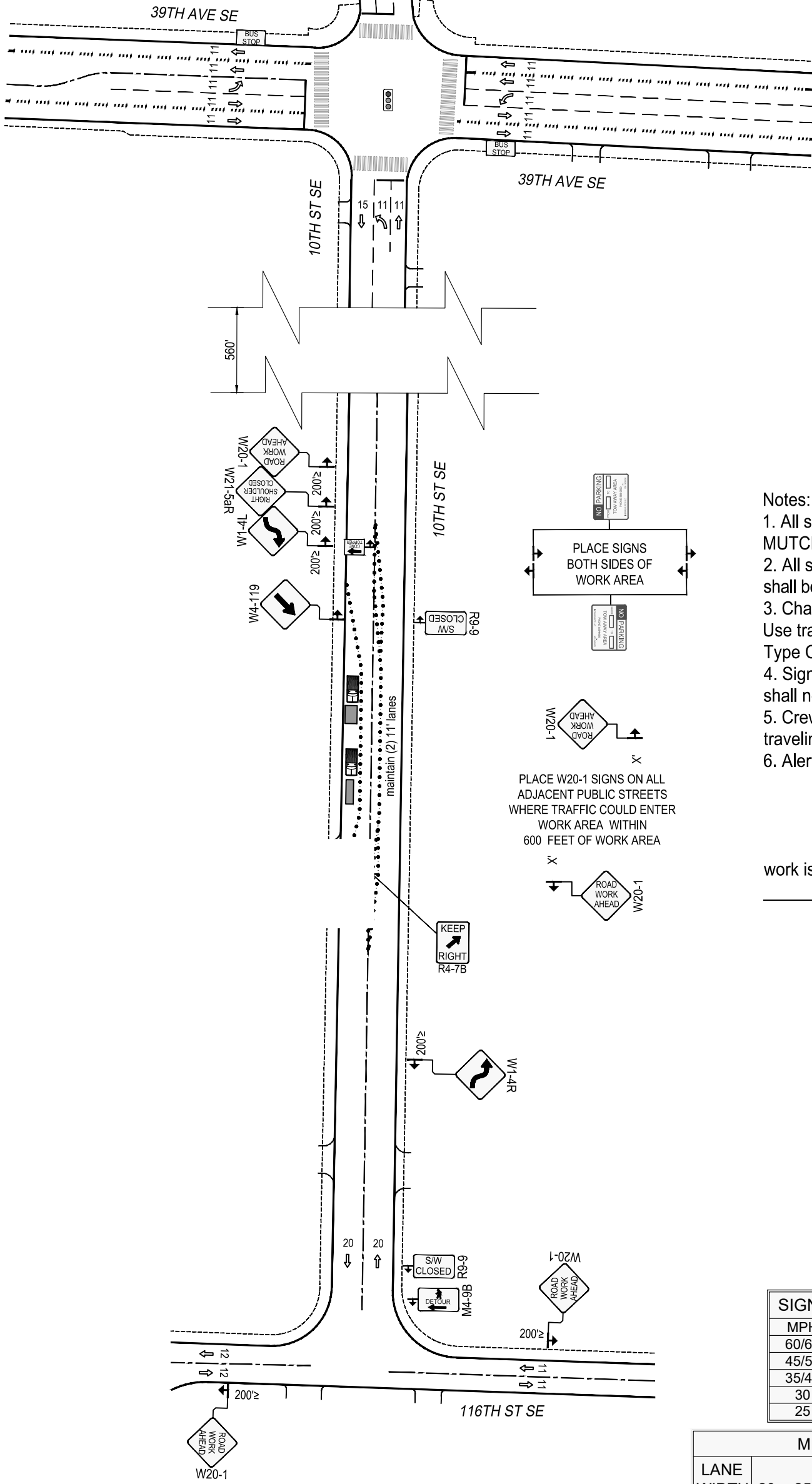

**Notes:**

1. All signs and spacing to conform to the MUTCD and City of Puyallup standards.
2. All sidewalks, driveways, exits and egresses shall be completely clear unless otherwise indicated.
3. Channelizing devices are 28" traffic cones.
4. Use traffic drums (barrels) with steady burning Type C lights on all State State Routes and Hwys.
5. Sign size can be a minimum of 36" x 36" and shall not obstruct pedestrian access.
6. Crew is required to leave a minimum of 10' for traveling lane width.
7. Alert affected residents and businesses.

work is approved, Night time work to take place between \_\_\_\_\_ and \_\_\_\_\_.)

**LEGEND**

- WORK PIT
- 28" TRAFFIC CONE
- TRAFFIC FLOW
- WORK VEHICLE/ FLASHING LIGHTS
- SIGN LOCATION
- RIGHT OF WAY
- WORK AREA
- CHEVRON ARROW BOARD
- UNIFORMED POLICE OFFICER
- FLAGGER

**SIGN SPACING**

MPH	"X"
60/65	1000'
45/55	500'
35/40	350'
30	200'
25	100'

**CHANNELIZATION DEVICE SPACING**

MPH	TAPER	TANGENT
55/70	40	80
35/45	30	60
25/30	20	40

**MINIMUM TAPER LENGTH=L (FT.)**

LANE WIDTH	POSTED SPEED (MPH)										
	20	25	30	35	40	45	50	55	60	65	70
10	70	105	150	205	270	475	500	550	-	-	-
11	75	115	165	225	295	495	550	605	660	-	-
12	80	125	180	245	320	540	600	660	720	780	840

# TEMPORARY TRAFFIC CONTROL PLAN

PRFUP20231536

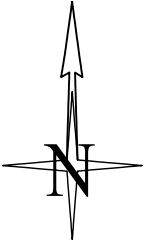

**Notes:**

1. All signs and spacing to conform to the MUTCD and City of Puyallup standards.
2. All sidewalks, driveways, exits and egresses shall be completely clear unless otherwise indicated.
3. Channelizing devices are 28" traffic cones. Use traffic drums (barrels) with steady burning Type C lights on all State State Routes and Hwys.
4. Sign size can be a minimum of 36" x 36" and shall not obstruct pedestrian access.
5. Crew is required to leave a minimum of 10' for traveling lane width.
6. Alert affected residents and businesses.

work is approved, Night time work to take place between \_\_\_\_\_ and \_\_\_\_\_.)

**City of Puyallup  
Development & Permitting Services  
ISSUED PERMIT**

Building	Planning
Engineering	Public Works
Fire	Traffic

When shifting traffic into a turn lane the use of double cones is required. Device spacing 1/2 distance for opposing traffic

Advanced warning signs are required for steel plates installed in the public right-of-way. STEEL PLATE AHEAD and MOTORCYCLISTS USE EXTREME CAUTION

Work shall immediately cease in the work zone for a pedestrian spotter, available at all times, to escort pedestrians around the work area

The applicant shall notify property owner(s) of blocked driveway(s) at least 24 hours in advance.

Closure Allowed Monday - Thursday 9AM - 3PM  
Call communications center at 253-287-4456 on day of closure.

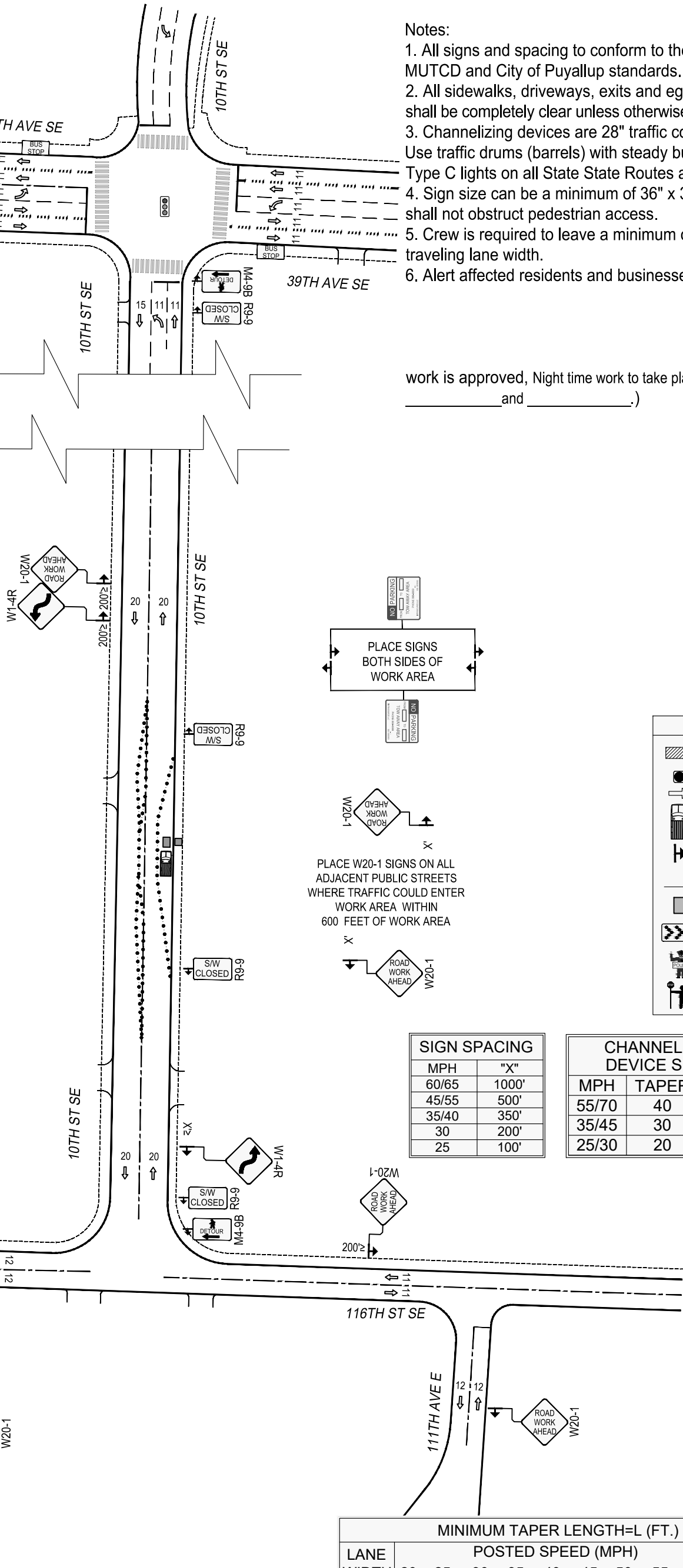

PLACE SIGNS BOTH SIDES OF WORK AREA

PLACE W20-1 SIGNS ON ALL ADJACENT PUBLIC STREETS WHERE TRAFFIC COULD ENTER WORK AREA WITHIN 600 FEET OF WORK AREA

**LEGEND**

- WORK PIT
- 28" TRAFFIC CONE
- TRAFFIC FLOW
- WORK VEHICLE/ FLASHING LIGHTS
- SIGN LOCATION
- RIGHT OF WAY
- ROW
- WORK AREA
- CHEVRON ARROW BOARD
- UNIFORMED POLICE OFFICER
- FLAGGER

**SIGN SPACING**

MPH	"X"
60/65	1000'
45/55	500'
35/40	350'
30	200'
25	100'

**CHANNELIZATION DEVICE SPACING**

MPH	TAPER	TANGENT
55/70	40	80
35/45	30	60
25/30	20	40

**MINIMUM TAPER LENGTH=L (FT.)**

LANE WIDTH	POSTED SPEED (MPH)										
	20	25	30	35	40	45	50	55	60	65	70
10	70	105	150	205	270	475	500	550	-	-	-
11	75	115	165	225	295	495	550	605	660	-	-
12	80	125	180	245	320	540	600	660	720	780	840

# TEMPORARY TRAFFIC CONTROL PLAN

PRFUP20231536

**City of Puyallup  
Development & Permitting Services  
ISSUED PERMIT**

Building	Planning
Engineering	Public Works
Fire	Traffic

Flaggers shall remain in radio contact at all times

**Notes:**

- All signs and spacing to conform to the MUTCD and City of Puyallup standards.
- All sidewalks, driveways, exits and egresses shall be completely clear unless otherwise indicated.
- Channelizing devices are 28" traffic cones. Use traffic drums (barrels) with steady burning Type C lights on all State State Routes and Hwys.
- Sign size can be a minimum of 36" x 36" and shall not obstruct pedestrian access.
- Crew is required to leave a minimum of 10' for traveling lane width.
- Alert affected residents and businesses.

work is approved, Night time work to take place between \_\_\_\_\_ and \_\_\_\_\_.)

Advanced warning signs are required for steel plates installed in the public right-of-way. STEEL PLATE AHEAD and MOTORCYCLISTS USE EXTREME CAUTION

Work shall immediately cease in the work zone for a pedestrian spotter, available at all times, to escort pedestrians around the work area

The applicant shall notify property owner(s) of blocked driveway(s) at least 24 hours in advance.

Closure Allowed Monday - Thursday 9AM - 3PM  
Call communications center at 253-287-4456 on day of closure.

SIGN SPACING	
MPH	"X"
60/65	1000'
45/55	500'
35/40	350'
30	200'
25	100'

CHANNELIZATION DEVICE SPACING		
MPH	TAPER	TANGENT
55/70	40	80
35/45	30	60
25/30	20	40

LANE WIDTH	MINIMUM TAPER LENGTH=L (FT.)										
	POSTED SPEED (MPH)										
10	20	25	30	35	40	45	50	55	60	65	70
11	70	105	150	205	270	475	500	550	-	-	-
12	75	115	165	225	295	495	550	605	660	-	-
	80	125	180	245	320	540	600	660	720	780	840

**LEGEND**

- WORK PIT
- 28" TRAFFIC CONE
- TRAFFIC FLOW
- WORK VEHICLE/ FLASHING LIGHTS
- SIGN LOCATION
- RIGHT OF WAY ROW
- WORK AREA
- CHEVRON ARROW BOARD
- UNIFORMED POLICE OFFICER
- FLAGGER



Designer:  
Safaa Al Neema  
(425) 398-6077  
safaa.alneema@pse.com

Project Address:  
3900 10th St SE, Puyallup, WA 98374

Puget Sound Energy  
Traffic Control Supervisor:  
Safaa Al Neema  
Card No. 012611  
Card Exp. 10/31/2024  
Safaa.alneema@pse.com  
(425)398-6077

Order # 109145875

03/28/2024	REV 1
Job # 11856500	
Page 14	OF 17

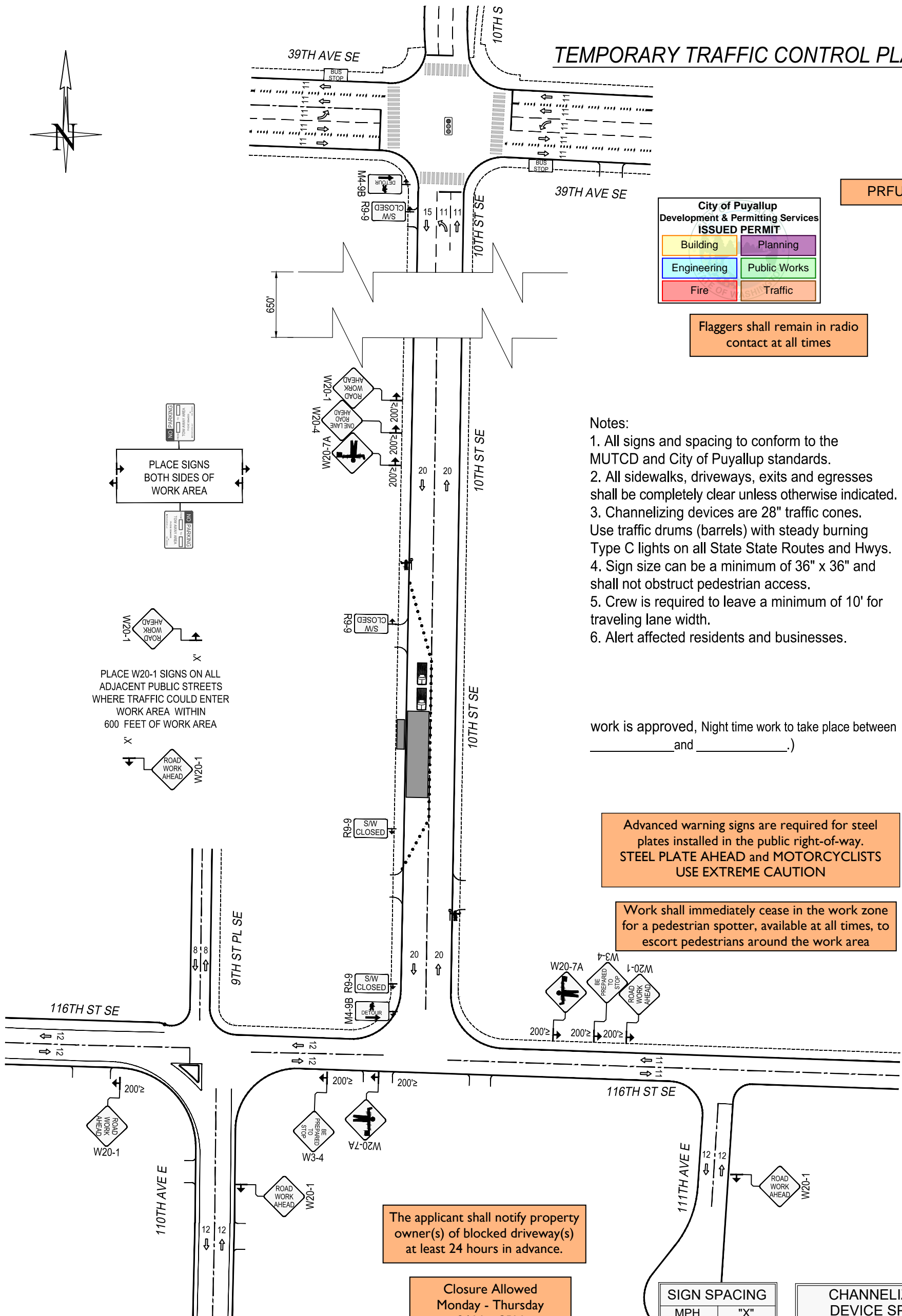
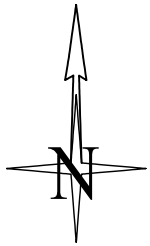

# TEMPORARY TRAFFIC CONTROL PLAN

PRFUP20231536

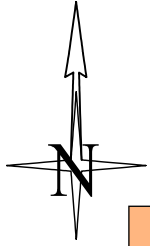

Advanced warning signs are required for steel plates installed in the public right-of-way.  
**STEEL PLATE AHEAD and MOTORCYCLISTS USE EXTREME CAUTION**

Work shall immediately cease in the work zone for a pedestrian spotter, available at all times, to escort pedestrians around the work area

The applicant shall notify property owner(s) of blocked driveway(s) at least 24 hours in advance.

Flaggers shall remain in radio contact at all times

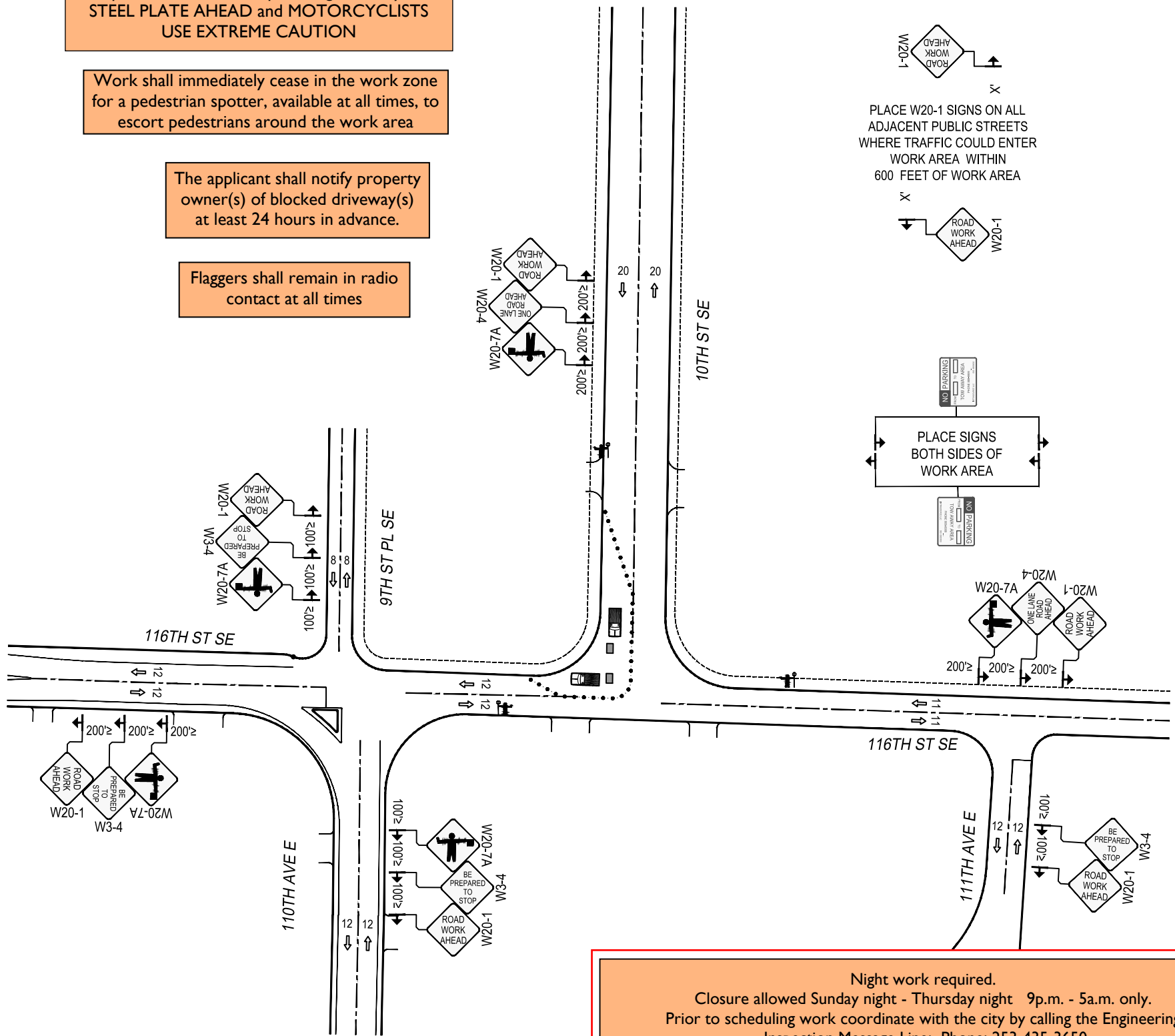

PLACE W20-1 SIGNS ON ALL ADJACENT PUBLIC STREETS WHERE TRAFFIC COULD ENTER WORK AREA WITHIN 600 FEET OF WORK AREA

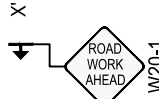

PLACE SIGNS BOTH SIDES OF WORK AREA



**City of Puyallup**  
Development & Permitting Services  
**ISSUED PERMIT**

Building	Planning
Engineering	Public Works
Fire	Traffic

Night work required.  
Closure allowed Sunday night - Thursday night 9p.m. - 5a.m. only.  
Prior to scheduling work coordinate with the city by calling the Engineering Inspection Message Line: Phone: 253-435-3650  
A minimum of 48 hours advance notice is required for coordination/scheduling purposes. Also see Minimum Requirements for Night Traffic Control TE-007, attached.

Night Work Requirement:  
Applicant must provide 48hr. notification to residents and businesses within 300 feet of the work area either via door hanger, message board or signs posted visibly along the right-of-way

Call communications center at 253-287-4456 on day of closure.

Or

Closure Allowed  
Monday - Thursday  
10 AM - 2 PM  
Call Communications Center  
At (253) 287-4456  
On Day Of Closure

**Notes:**

- All signs and spacing to conform to the MUTCD and City of Puyallup standards.
- All sidewalks, driveways, exits and egresses shall be completely clear unless otherwise indicated.
- Channelizing devices are 28" traffic cones. Use traffic drums (barrels) with steady burning Type C lights on all State State Routes and Hwys.
- Sign size can be a minimum of 36" x 36" and shall not obstruct pedestrian access.
- Crew is required to leave a minimum of 10' for traveling lane width.
- Alert affected residents and businesses.

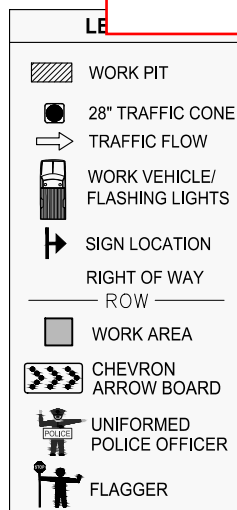

SIGN SPACING	
MPH	"X"
60/65	1000'
45/55	500'
35/40	350'
30	200'
25	100'

CHANNELIZATION DEVICE SPACING		
MPH	TAPER	TANGENT
55/70	40	80
35/45	30	60
25/30	20	40

LANE WIDTH	MINIMUM TAPER LENGTH=L (FT.)										
	POSTED SPEED (MPH)										
10	20	25	30	35	40	45	50	55	60	65	70
11	70	105	150	205	270	475	500	550	-	-	-
12	75	115	165	225	295	495	550	605	660	-	-
	80	125	180	245	320	540	600	660	720	780	840

work is approved, Night time work to take place between \_\_\_\_\_ and \_\_\_\_\_.)

**PSE PUGET SOUND ENERGY**  
Designer:  
Safaa Al Neema  
(425) 398-6077  
safaa.alneema@pse.com  
Project Address:  
3900 10th St SE, Puyallup, WA 98374

Puget Sound Energy  
Traffic Control Supervisor:  
Safaa Al Neema  
Card No. 012611  
Card Exp. 10/31/2024  
Safaa.alneema@pse.com  
(425)398-6077

03/28/2024	REV 1
Job # 11856500	
Page 15	OF 17

Order # 109145875

Night work required.  
 Closure allowed Sunday night - Thursday night 9p.m. - 5a.m. only.  
 Prior to scheduling work coordinate with the city by calling the Engineering Inspection Message Line: Phone: 253-435-3650  
 A minimum of 48 hours advance notice is required for coordination/scheduling purposes.  
 Also see Minimum Requirements for Night Traffic Control TE-007, attached.

Night Work Requirement:  
 Applicant must provide 48hr. notification to residents and businesses within 300 feet of the work area either via door hanger, message board or signs posted visibly along the right-of-way

Call communications center at 253-287-4456 on day of closure.

Or

Closure Allowed  
 Monday - Thursday  
 10 AM - 2 PM  
 Call Communications Center  
 At (253) 287-4456  
 On Day Of Closure

# TEMPORARY TRAFFIC CONTROL PLAN

PRFUP20231536

Advanced warning signs are required for steel plates installed in the public right-of-way.  
**STEEL PLATE AHEAD and MOTORCYCLISTS USE EXTREME CAUTION**

Work shall immediately cease in the work zone for a pedestrian spotter, available at all times, to escort pedestrians around the work area

The applicant shall notify property owner(s) of blocked driveway(s) at least 24 hours in advance.

Flaggers shall remain in radio contact at all times

**City of Puyallup**  
 Development & Permitting Services  
**ISSUED PERMIT**

Building	Planning
Engineering	Public Works
Fire	Traffic

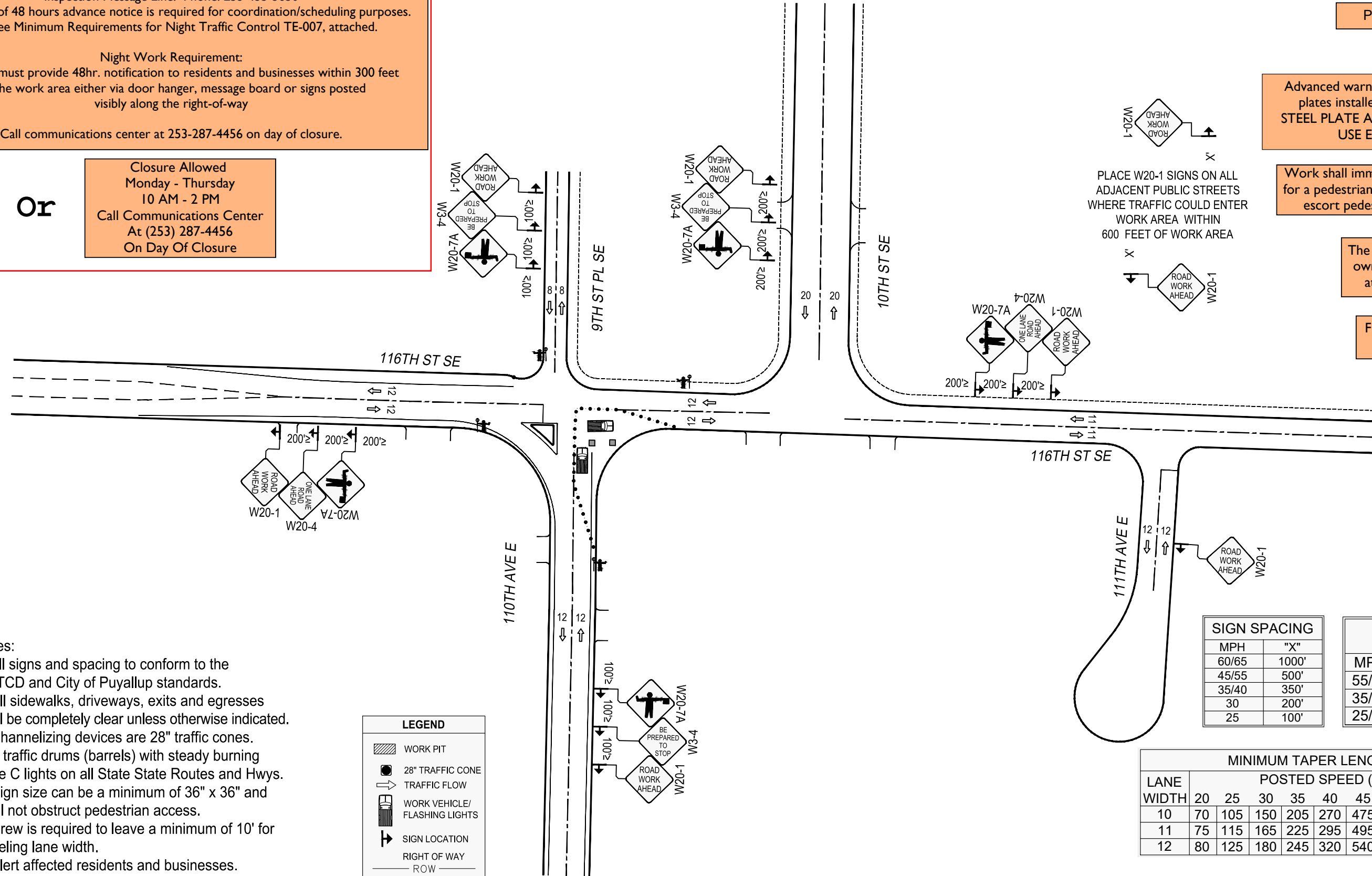

- Notes:
- All signs and spacing to conform to the MUTCD and City of Puyallup standards.
  - All sidewalks, driveways, exits and egresses shall be completely clear unless otherwise indicated.
  - Channelizing devices are 28" traffic cones.
  - Use traffic drums (barrels) with steady burning Type C lights on all State State Routes and Hwys.
  - Sign size can be a minimum of 36" x 36" and shall not obstruct pedestrian access.
  - Crew is required to leave a minimum of 10' for traveling lane width.
  - Alert affected residents and businesses.

**LEGEND**

	WORK PIT
	28" TRAFFIC CONE
	TRAFFIC FLOW
	WORK VEHICLE/ FLASHING LIGHTS
	SIGN LOCATION
	RIGHT OF WAY ROW
	WORK AREA
	CHEVRON ARROW BOARD
	UNIFORMED POLICE OFFICER
	FLAGGER

**SIGN SPACING**

MPH	"X"
60/65	1000'
45/55	500'
35/40	350'
30	200'
25	100'

**CHANNELIZATION DEVICE SPACING**

MPH	TAPER	TANGENT
55/70	40	80
35/45	30	60
25/30	20	40

**MINIMUM TAPER LENGTH=L (FT.)**

LANE WIDTH	POSTED SPEED (MPH)										
	20	25	30	35	40	45	50	55	60	65	70
10	70	105	150	205	270	475	500	550	-	-	-
11	75	115	165	225	295	495	550	605	660	-	-
12	80	125	180	245	320	540	600	660	720	780	840

work is approved, Night time work to take place between \_\_\_\_\_ and \_\_\_\_\_.)

<b>PUGET SOUND ENERGY</b> Designer: <b>Safaa Al Neema</b> (425) 398-6077 safaa.alneema@pse.com Project Address: 3900 10th St SE, Puyallup, WA 98374	Puget Sound Energy Traffic Control Supervisor: Safaa Al Neema Card No. 012611 Card Exp. 10/31/2024 Safaa.alneema@pse.com (425)398-6077	03/28/2024 Job # 11856500	REV 1
	Order # 109145875	Page 16 OF 17	



Night work required.

Closure allowed Sunday night - Thursday night 9p.m. - 5a.m. only.

Prior to scheduling work coordinate with the city by calling the Engineering

Inspection Message Line: Phone: 253-435-3650

A minimum of 48 hours advance notice is required for coordination/scheduling purposes.

Also see Minimum Requirements for Night Traffic Control TE-007, attached.

Night Work Requirement:

Applicant must provide 48hr. notification to residents and businesses within 300 feet of the work area either via door hanger, message board or signs posted visibly along the right-of-way

Call communications center at 253-287-4456 on day of closure.

Or

Closure Allowed

Monday - Thursday

10 AM - 2 PM

Call Communications Center

At (253) 287-4456

On Day Of Closure

# TEMPORARY TRAFFIC CONTROL PLAN

PRFUP20231536

Flaggers shall remain in radio contact at all times

**City of Puyallup**  
Development & Permitting Services  
**ISSUED PERMIT**

Building	Planning
Engineering	Public Works
Fire	Traffic

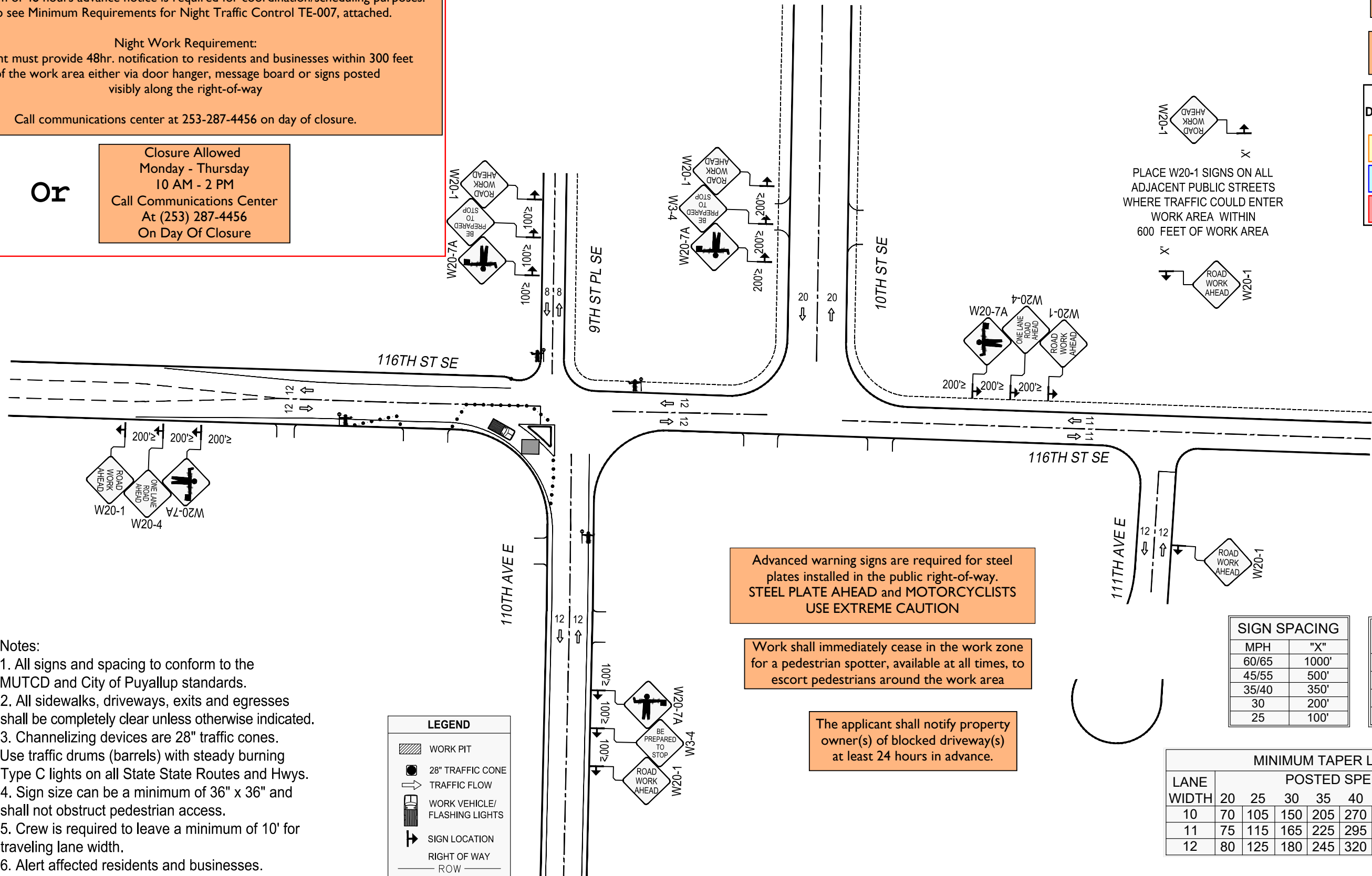

PLACE W20-1 SIGNS ON ALL ADJACENT PUBLIC STREETS WHERE TRAFFIC COULD ENTER WORK AREA WITHIN 600 FEET OF WORK AREA

Advanced warning signs are required for steel plates installed in the public right-of-way. STEEL PLATE AHEAD and MOTORCYCLISTS USE EXTREME CAUTION

Work shall immediately cease in the work zone for a pedestrian spotter, available at all times, to escort pedestrians around the work area

The applicant shall notify property owner(s) of blocked driveway(s) at least 24 hours in advance.

SIGN SPACING	
MPH	"X"
60/65	1000'
45/55	500'
35/40	350'
30	200'
25	100'

CHANNELIZATION DEVICE SPACING		
MPH	TAPER	TANGENT
55/70	40	80
35/45	30	60
25/30	20	40

LANE WIDTH	MINIMUM TAPER LENGTH=L (FT.)										
	POSTED SPEED (MPH)										
	20	25	30	35	40	45	50	55	60	65	70
10	70	105	150	205	270	475	500	550	-	-	-
11	75	115	165	225	295	495	550	605	660	-	-
12	80	125	180	245	320	540	600	660	720	780	840

- Notes:
1. All signs and spacing to conform to the MUTCD and City of Puyallup standards.
  2. All sidewalks, driveways, exits and egresses shall be completely clear unless otherwise indicated.
  3. Channelizing devices are 28" traffic cones. Use traffic drums (barrels) with steady burning Type C lights on all State State Routes and Hwys.
  4. Sign size can be a minimum of 36" x 36" and shall not obstruct pedestrian access.
  5. Crew is required to leave a minimum of 10' for traveling lane width.
  6. Alert affected residents and businesses.

**LEGEND**

- WORK PIT
- 28" TRAFFIC CONE
- TRAFFIC FLOW
- WORK VEHICLE/ FLASHING LIGHTS
- SIGN LOCATION
- RIGHT OF WAY ROW
- WORK AREA
- CHEVRON ARROW BOARD
- UNIFORMED POLICE OFFICER
- FLAGGER

work is approved, Night time work to take place between \_\_\_\_\_ and \_\_\_\_\_.)

<b>PUGET SOUND ENERGY</b> Designer: <b>Safaa Al Neema</b> (425) 398-6077 safaa.alneema@pse.com	Project Address: 3900 10th St SE, Puyallup, WA 98374	Puget Sound Energy Traffic Control Supervisor: Safaa Al Neema Card No. 012611 Card Exp. 10/31/2024 Safaa.alneema@pse.com (425)398-6077	03/28/2024 Job # 11856500	REV 1
	Order # 109145875	Page 17 OF 17		