

BASE4

BASE4
2901 CLINT MOORE ROAD, #114
BOCA RATON, FLORIDA 33496
888.901.8008 www.base-4.com

RICARDO J. MUNIZ-GUILLET, AIA
2030 HABERSHAM TRCE,
CUMMING, GA 30041

Seal:

13084 REGISTERED ARCHITECT

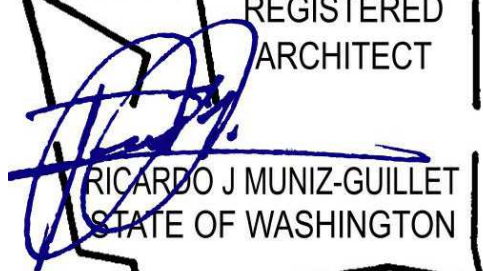

DATE: 2022.12.07

Owner:



charaldson hospitality
MANAGEMENT

4520 36th Ave S | Fargo,
ND 58104
701.551.8009

HOMWOOD SUITES by Hilton™

3500 S MERIDIAN, PUYALLUP, WA 98373
PROTOTYPE VERSION: V9.2 2014 FEB

ISSUE NO.	DELTA	ISSUE DATE	DESCRIPTION
7	A6	2022.12.02	CB#3
5	A4	2022.11.07	CB #2
4	A3	2022.08.17	CB #1
2	A1	2020.06.19	CITY COMMENTS
1	A0	2020.02.21	ISSUED FOR PERMIT

CURRENT ISSUE

ISSUED FOR PERMIT

CURRENT ISSUE DATE
2020.02.21

DRAWN BY
NS/PS

CHECKED BY
NBL/JGC

PROJECT NO.
B4-263-2201

SHEET NAME

1ST FLOOR PLAN

DRAWINGS NO.

A-100

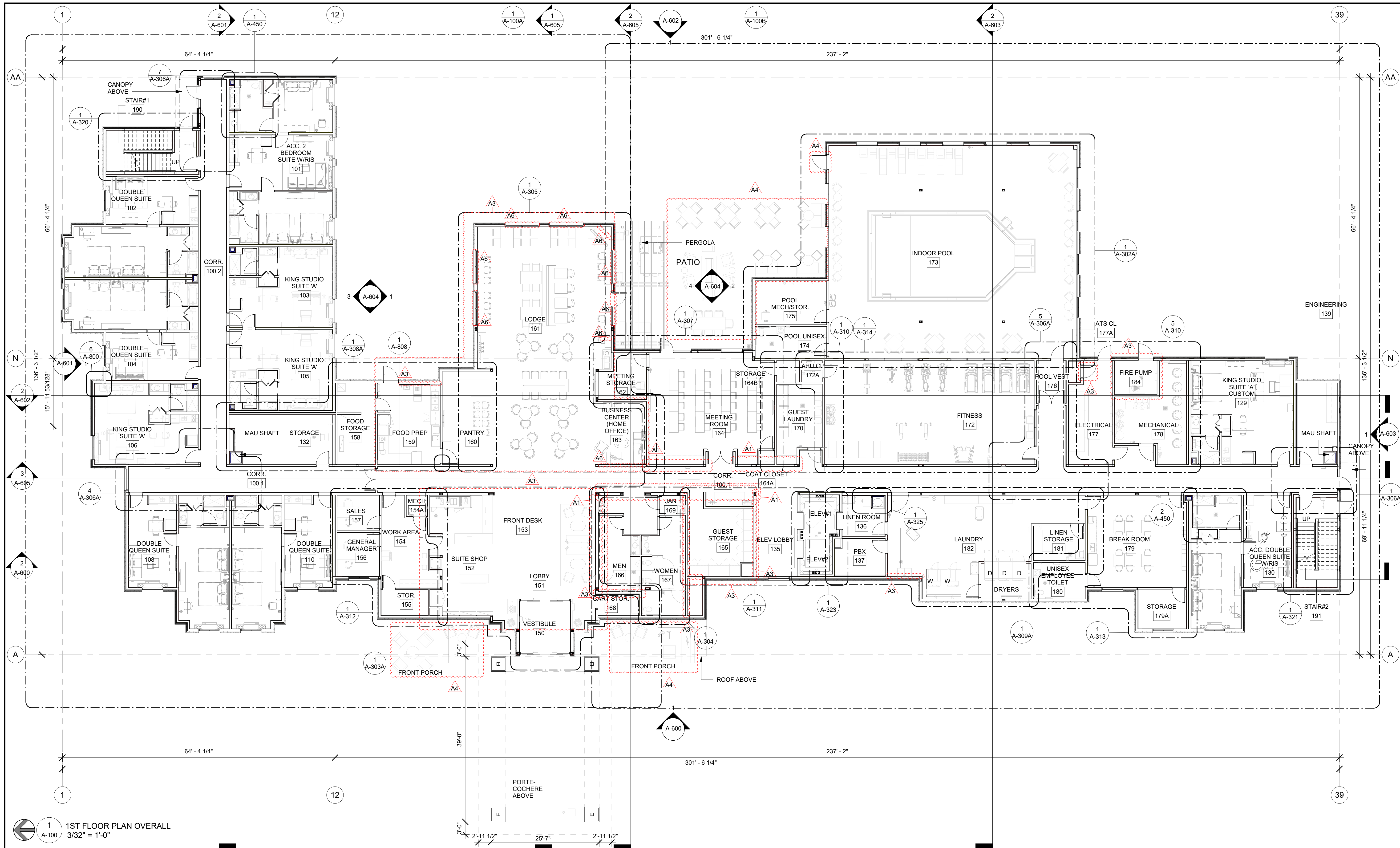

1 1ST FLOOR PLAN OVERALL
3/32" = 1'-0"

GENERAL FLOOR PLAN NOTES

- BASE4 NOTES**
- ALL DIMENSIONS TO FACE OF STUD UNLESS OTHERWISE NOTED
 - EXTERIOR GRIDLINE ALIGNMENT IS ON FACE OF EXTERIOR SHEATHING, CMU, & CONCRETE.
 - INTERIOR GRIDLINE ALIGNMENT IS ON CENTERLINE OF METAL OR WOOD STUDS, CMU, & CONCRETE.
 - INTERIOR DOORS TO BE MIN. OF 4" FROM ADJACENT WALLS AS SHOWN ON PLANS.
 - PROVIDE MASONRY CONTROL JOINTS IN EXTERIOR CMU WALLS.
 - GYPSUM WALLBOARD CONTROL JOINTS TO BE 30'-0" MAX O.C. AND AT DOOR JAMBS FROM HEAD TO TERMINATION OF GYPSUM WALLBOARD.
 - REFER TO PROJECT INFORMATION AND GENERAL NOTES SHEET FOR ACCESSIBLE GUESTROOM & COMMUNICATION ROOM TABLES
 - REFER TO SHEETS STARTING ON A-400 FOR ENLARGED GUESTROOM INFORMATION
 - REFER TO SHEET G-002 FOR GUESTROOM MIX/MATRIX AND GENERAL NOTES.
 - REFER TO SHEET G-004 FOR ACCESSIBLE CLEARANCE LEGEND.
 - REFER TO SHEET A-200 FOR ALL OTHER LEGENDS
 - REFER TO ID DRAWINGS FOR FF&E TAGS.

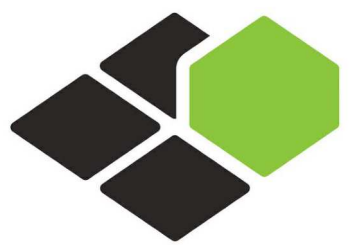

BASE4

BASE4
2901 CLINT MOORE ROAD, #114
BOCA RATON, FLORIDA 33496
888.901.8008 www.base-4.com

RICARDO J. MUNIZ-GUILLET, AIA
2030 HABERSHAM TRCE,
CUMMING, GA 30041

Seal:



DATE: 2022.12.07

Owner:



charaldson hospitality
MANAGEMENT
4520 36th Ave S | Fargo,
ND 58104
701.551.8009

HOMWOOD
SUITES by Hilton™

3500 S MERIDIAN, PUYALLUP, WA 98373
PROTOTYPE VERSION: V9.2 2014 FEB

ISSUE NO.	DELTA	ISSUE DATE	DESCRIPTION
1	A1	2020.06.19	CITY COMMENTS
2	A0	2020.02.21	ISSUED FOR PERMIT

CURRENT ISSUE

ISSUED FOR PERMIT

CURRENT ISSUE DATE
2020.02.21

DRAWN BY
NS/PS

CHECKED BY
NBL/JGC

PROJECT NO.
B4-263-2201

SHEET NAME

2ND FLOOR PLAN

DRAWINGS NO.

A-101

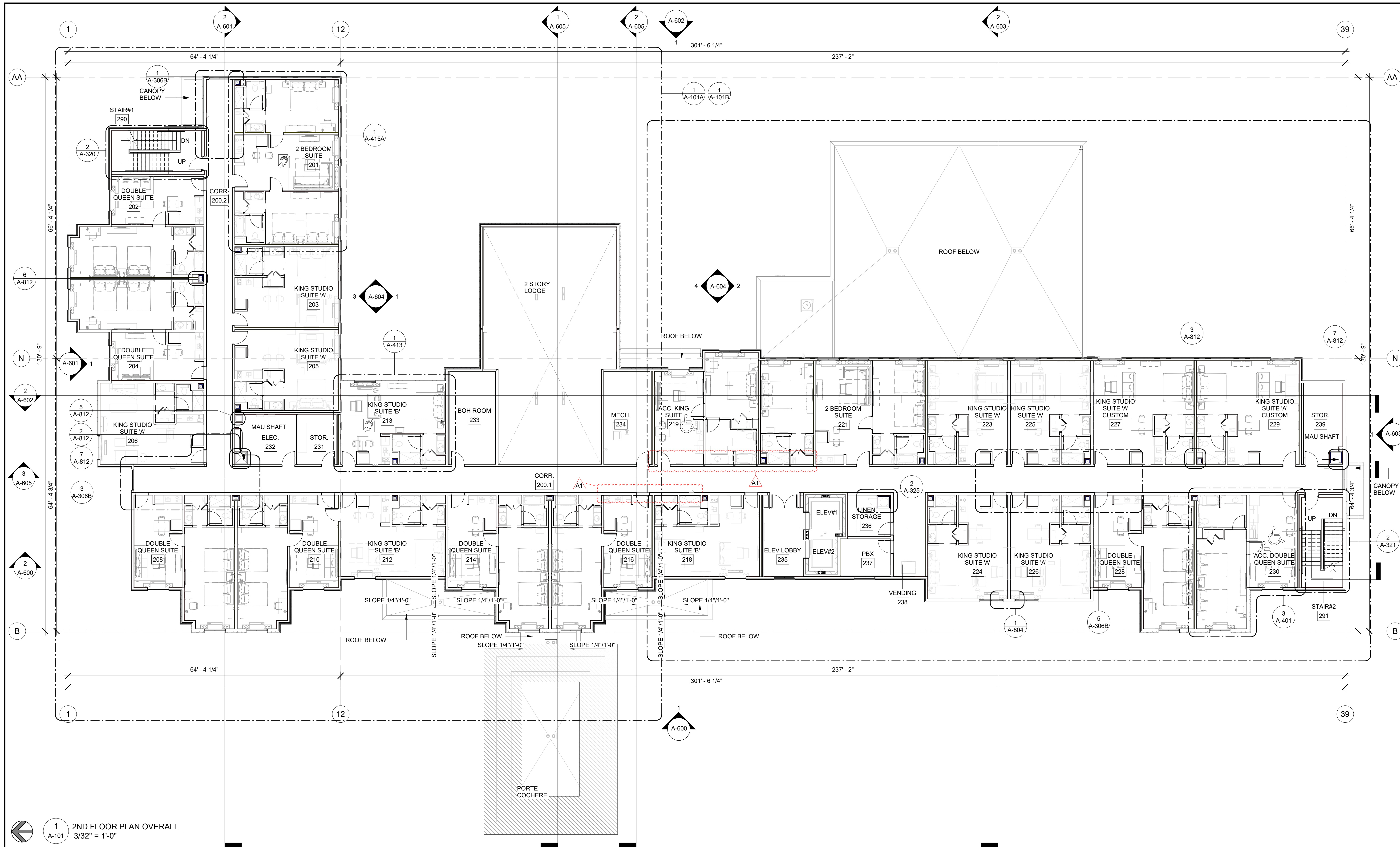

1 2ND FLOOR PLAN OVERALL
3/32" = 1'-0"

GENERAL FLOOR PLAN NOTES

- BASE4 NOTES**
- ALL DIMENSIONS TO FACE OF STUD UNLESS OTHERWISE NOTED
 - EXTERIOR GRIDLINE ALIGNMENT IS ON FACE OF EXTERIOR SHEATHING, CMU, & CONCRETE.
 - INTERIOR GRIDLINE ALIGNMENT IS ON CENTERLINE OF METAL OR WOOD STUDS, CMU, & CONCRETE.
 - INTERIOR DOORS TO BE MIN. OF 4" FROM ADJACENT WALLS AS SHOWN ON PLANS.
 - PROVIDE MASONRY CONTROL JOINTS IN EXTERIOR CMU WALLS.
 - GYPSUM WALLBOARD CONTROL JOINTS TO BE 30'-0" MAX O.C. AND AT DOOR JAMBS FROM HEAD TO TERMINATION OF GYPSUM WALLBOARD.
 - REFER TO PROJECT INFORMATION AND GENERAL NOTES SHEET FOR ACCESSIBLE GUESTROOM & COMMUNICATION ROOM TABLES
 - REFER TO SHEETS STARTING ON A-400 FOR ENLARGED GUESTROOM INFORMATION
 - REFER TO SHEET G-002 FOR GUESTROOM MIX/MATRIX AND GENERAL NOTES.
 - REFER TO SHEET G-004 FOR ACCESSIBLE CLEARANCE LEGEND.
 - REFER TO SHEET A-200 FOR ALL OTHER LEGENDS
 - REFER TO ID DRAWINGS FOR FF&E TAGS.

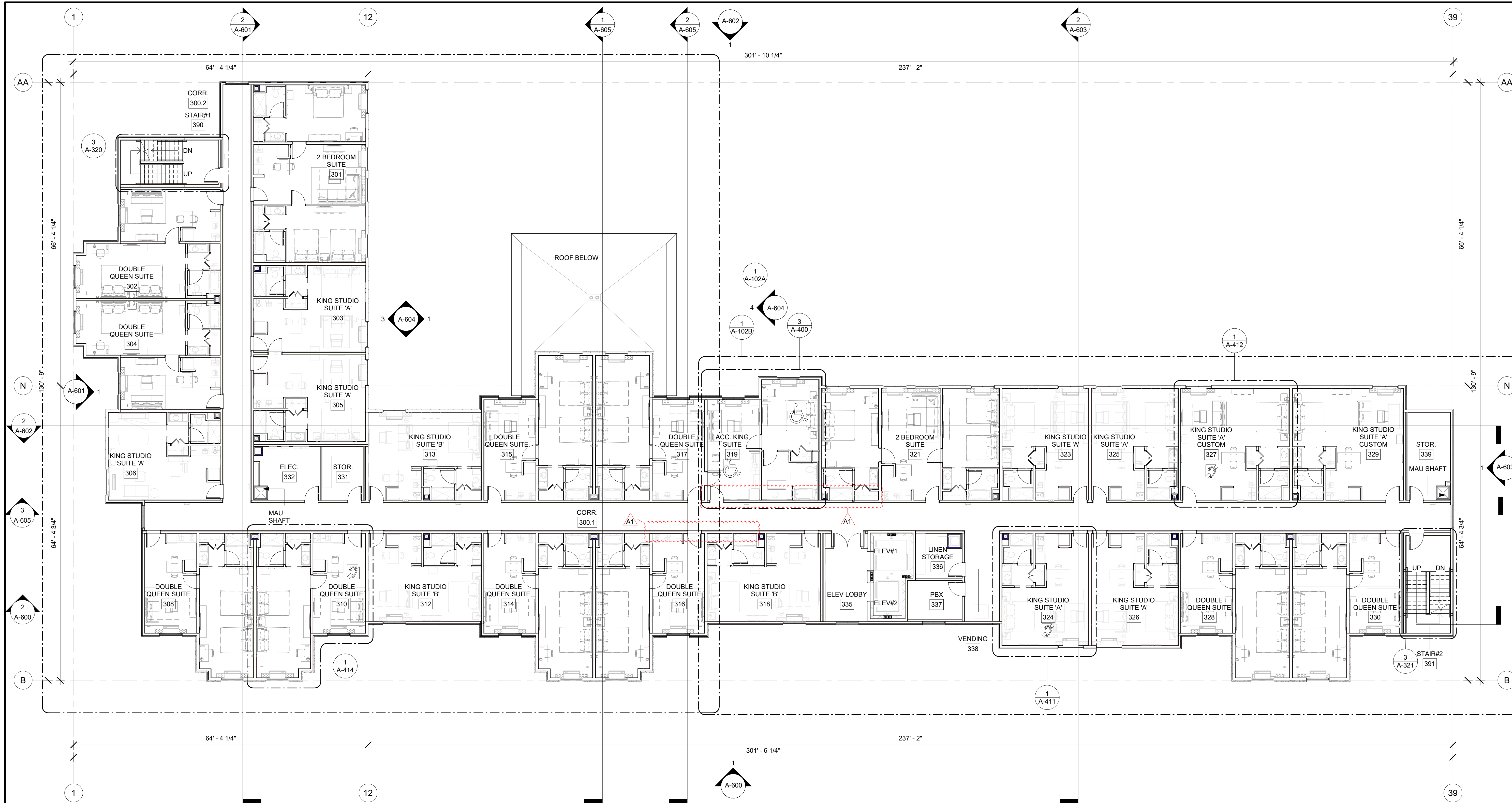

1 3RD FLOOR PLAN OVERALL
 A-102 3/32" = 1'-0"

GENERAL FLOOR PLAN NOTES

- BASE4 NOTES**
1. ALL DIMENSIONS TO FACE OF STUD UNLESS OTHERWISE NOTED
 2. EXTERIOR GRIDLINE ALIGNMENT IS ON FACE OF EXTERIOR SHEATHING, CMU, & CONCRETE.
 3. INTERIOR GRIDLINE ALIGNMENT IS ON CENTERLINE OF METAL OR WOOD STUDS, CMU, & CONCRETE.
 4. INTERIOR DOORS TO BE MIN. OF 4" FROM ADJACENT WALLS AS SHOWN ON PLANS.
 5. PROVIDE MASONRY CONTROL JOINTS IN EXTERIOR CMU WALLS.
 6. GYPSUM WALLBOARD CONTROL JOINTS TO BE 30'-0" MAX O.C. AND AT DOOR JAMBS FROM HEAD TO TERMINATION OF GYPSUM WALLBOARD.
 7. REFER TO PROJECT INFORMATION AND GENERAL NOTES SHEET FOR ACCESSIBLE GUESTROOM & COMMUNICATION ROOM TABLES
 8. REFER TO SHEETS STARTING ON A-400 FOR ENLARGED GUESTROOM INFORMATION
 9. REFER TO SHEET G-002 FOR GUESTROOM MIX/MATRIX AND GENERAL NOTES.
 10. REFER TO SHEET G-004 FOR ACCESSIBLE CLEARANCE LEGEND.
 11. REFER TO SHEET A-200 FOR ALL OTHER LEGENDS
 12. REFER TO ID DRAWINGS FOR FF&E TAGS.

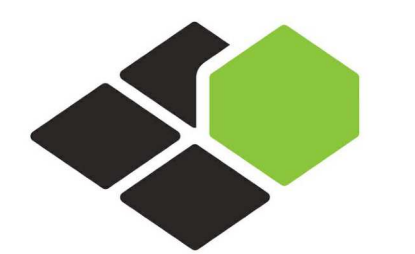

BASE4

BASE4
 2901 CLINT MOORE ROAD, #114
 BOCA RATON, FLORIDA 33496
 888.901.8008 www.base-4.com

RICARDO J. MUNIZ-GUILLET, AIA
 2030 HABERSHAM TRCE,
 CUMMING, GA 30041

Seal:
 13084 REGISTERED ARCHITECT
 RICARDO J. MUNIZ-GUILLET
 STATE OF WASHINGTON

DATE: 2022.12.07

Owner:

 tharaldson *hospitality*
 MANAGEMENT
 4520 36th Ave S | Fargo,
 ND 58104
 701.551.8009

HOMWOOD SUITES by Hilton™

3500 S MERIDIAN, PUYALLUP, WA 98373
 PROTOTYPE VERSION: V9.2 2014 FEB

ISSUE NO.	DELTA	ISSUE DATE	DESCRIPTION
1	A1	2020.06.19	CITY COMMENTS
2	A0	2020.02.21	ISSUED FOR PERMIT

CURRENT ISSUE

ISSUED FOR PERMIT

CURRENT ISSUE DATE
 2020.02.21

DRAWN BY
 NS/PS

CHECKED BY
 NBL/JGC

PROJECT NO.
 B4-263-2201

SHEET NAME

3RD FLOOR PLAN

DRAWINGS NO.

A-102

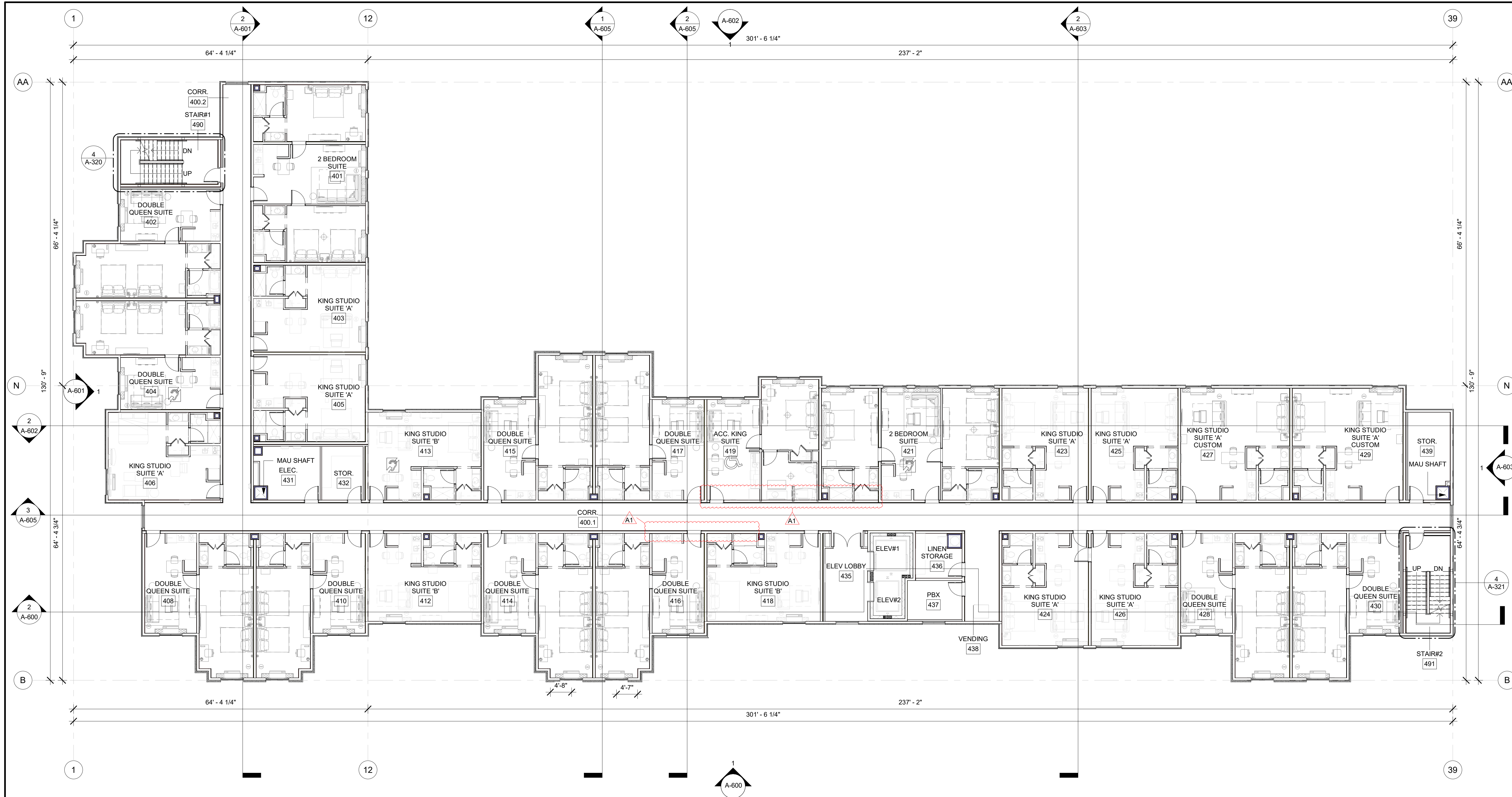

1
A-103
4TH FLOOR PLAN OVERALL
3/32" = 1'-0"

GENERAL FLOOR PLAN NOTES

- BASE4 NOTES**
1. ALL DIMENSIONS TO FACE OF STUD UNLESS OTHERWISE NOTED
 2. EXTERIOR GRIDLINE ALIGNMENT IS ON FACE OF EXTERIOR SHEATHING, CMU, & CONCRETE.
 3. INTERIOR GRIDLINE ALIGNMENT IS ON CENTERLINE OF METAL OR WOOD STUDS, CMU, & CONCRETE.
 4. INTERIOR DOORS TO BE MIN. OF 4" FROM ADJACENT WALLS AS SHOWN ON PLANS.
 5. PROVIDE MASONRY CONTROL JOINTS IN EXTERIOR CMU WALLS.
 6. GYPSUM WALLBOARD CONTROL JOINTS TO BE 30'-0" MAX O.C. AND AT DOOR JAMBS FROM HEAD TO TERMINATION OF GYPSUM WALLBOARD.
 7. REFER TO PROJECT INFORMATION AND GENERAL NOTES SHEET FOR ACCESSIBLE GUESTROOM & COMMUNICATION ROOM TABLES
 8. REFER TO SHEETS STARTING ON A-400 FOR ENLARGED GUESTROOM INFORMATION
 9. REFER TO SHEET G-002 FOR GUESTROOM MIX/MATRIX AND GENERAL NOTES.
 10. REFER TO SHEET G-004 FOR ACCESSIBLE CLEARANCE LEGEND.
 11. REFER TO SHEET A-200 FOR ALL OTHER LEGENDS
 12. REFER TO ID DRAWINGS FOR FF&E TAGS.



BASE4

BASE4
2901 CLINT MOORE ROAD, #114
BOCA RATON, FLORIDA 33496
888.901.8008 www.base-4.com

RICARDO J. MUNIZ-GUILLET, AIA
2030 HABERSHAM TRCE,
CUMMING, GA 30041

Seal:
13084 REGISTERED ARCHITECT
RICARDO J. MUNIZ-GUILLET
STATE OF WASHINGTON

DATE: 2022.12.07

Owner:
tharaldson hospitality
MANAGEMENT
4520 36th Ave S | Fargo,
ND 58104
701.551.8009

HOMWOOD SUITES by Hilton™

3500 S MERIDIAN, PUYALLUP, WA 98373
PROTOTYPE VERSION: V9.2 2014 FEB

ISSUE NO.	DELTA	ISSUE DATE	DESCRIPTION
1	A1	2020.06.19	CITY COMMENTS
2	A0	2020.02.21	ISSUED FOR PERMIT

CURRENT ISSUE

ISSUED FOR PERMIT

CURRENT ISSUE DATE
2020.02.21

DRAWN BY
NS/PS

CHECKED BY
NBL/JGC

PROJECT NO.
B4-263-2201

SHEET NAME

4TH FLOOR PLAN

DRAWINGS NO.

A-103

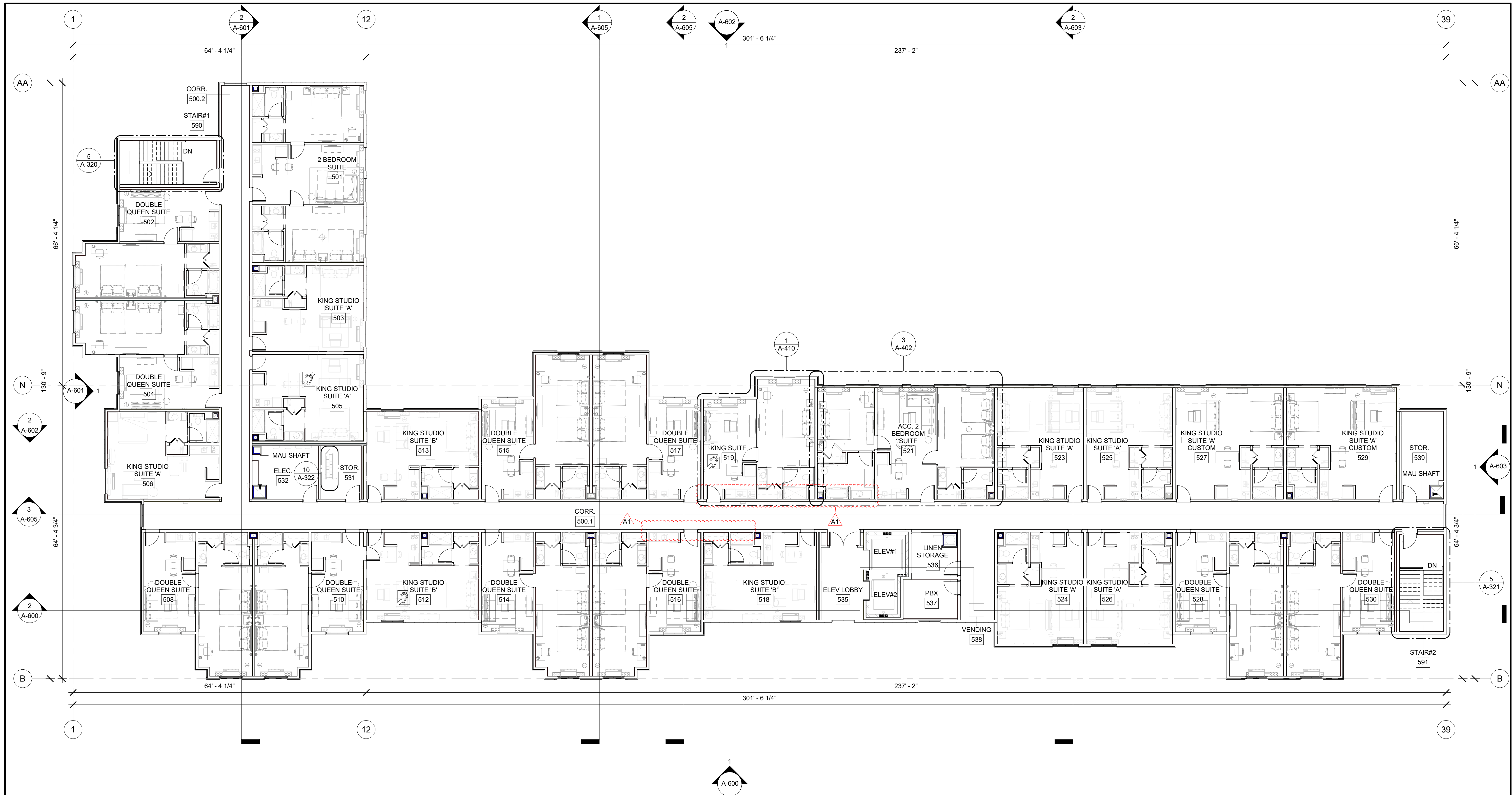

1 5TH FLOOR PLAN OVERALL
A-104 3/32" = 1'-0"

GENERAL FLOOR PLAN NOTES

- BASE4 NOTES**
- ALL DIMENSIONS TO FACE OF STUD UNLESS OTHERWISE NOTED
 - EXTERIOR GRIDLINE ALIGNMENT IS ON FACE OF EXTERIOR SHEATHING, CMU, & CONCRETE.
 - INTERIOR GRIDLINE ALIGNMENT IS ON CENTERLINE OF METAL OR WOOD STUDS, CMU, & CONCRETE.
 - INTERIOR DOORS TO BE MIN. OF 4" FROM ADJACENT WALLS AS SHOWN ON PLANS.
 - PROVIDE MASONRY CONTROL JOINTS IN EXTERIOR CMU WALLS.
 - GYPSUM WALLBOARD CONTROL JOINTS TO BE 30'-0" MAX O.C. AND AT DOOR JAMBS FROM HEAD TO TERMINATION OF GYPSUM WALLBOARD.
 - REFER TO PROJECT INFORMATION AND GENERAL NOTES SHEET FOR ACCESSIBLE GUESTROOM & COMMUNICATION ROOM TABLES
 - REFER TO SHEETS STARTING ON A-400 FOR ENLARGED GUESTROOM INFORMATION
 - REFER TO SHEET G-002 FOR GUESTROOM MIX/MATRIX AND GENERAL NOTES.
 - REFER TO SHEET G-004 FOR ACCESSIBLE CLEARANCE LEGEND.
 - REFER TO SHEET A-200 FOR ALL OTHER LEGENDS
 - REFER TO ID DRAWINGS FOR FF&E TAGS.



BASE4

BASE4
2901 CLINT MOORE ROAD, #114
BOCA RATON, FLORIDA 33496
888.901.8008 www.base-4.com

RICARDO J. MUNIZ-GUILLET, AIA
2030 HABERSHAM TRCE,
CUMMING, GA 30041

Seal:



DATE: 2022.12.07

Owner:

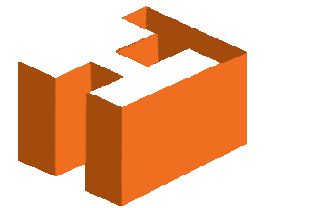

charalson *hospitality*
MANAGEMENT
4520 36th Ave S | Fargo,
ND 58104
701.551.8009

HOMWOOD
SUITES by Hilton™

3500 S MERIDIAN, PUYALLUP, WA 98373
PROTOTYPE VERSION: V9.2 2014 FEB

ISSUE NO.	DELTA	ISSUE DATE	DESCRIPTION
1	A1	2020.06.19	CITY COMMENTS
2	A0	2020.02.21	ISSUED FOR PERMIT

CURRENT ISSUE

ISSUED FOR PERMIT

CURRENT ISSUE DATE
2020.02.21

DRAWN BY
NS/PS

CHECKED BY
NBL/JGC

PROJECT NO.
B4-263-2201

SHEET NAME

5TH FLOOR PLAN

DRAWINGS NO.

A-104