

City of Puyallup
Development & Permitting Services
ISSUED PERMIT

Building	Planning
Engineering	Public Works
Fire	Traffic

FULL SIZED LEDGIBLE COLOR PLANS ARE REQUIRED TO BE PROVIDED BY THE PERMITTEE ON SITE FOR ALL INSPECTIONS (MIN. PLAN SIZE 24" X 36")

Approval of submitted plans is not an approval of omissions or oversights by this office or noncompliance with any applicable regulations of local government. The contractor is responsible for making sure that the building complies with all applicable codes and regulations of the local government.

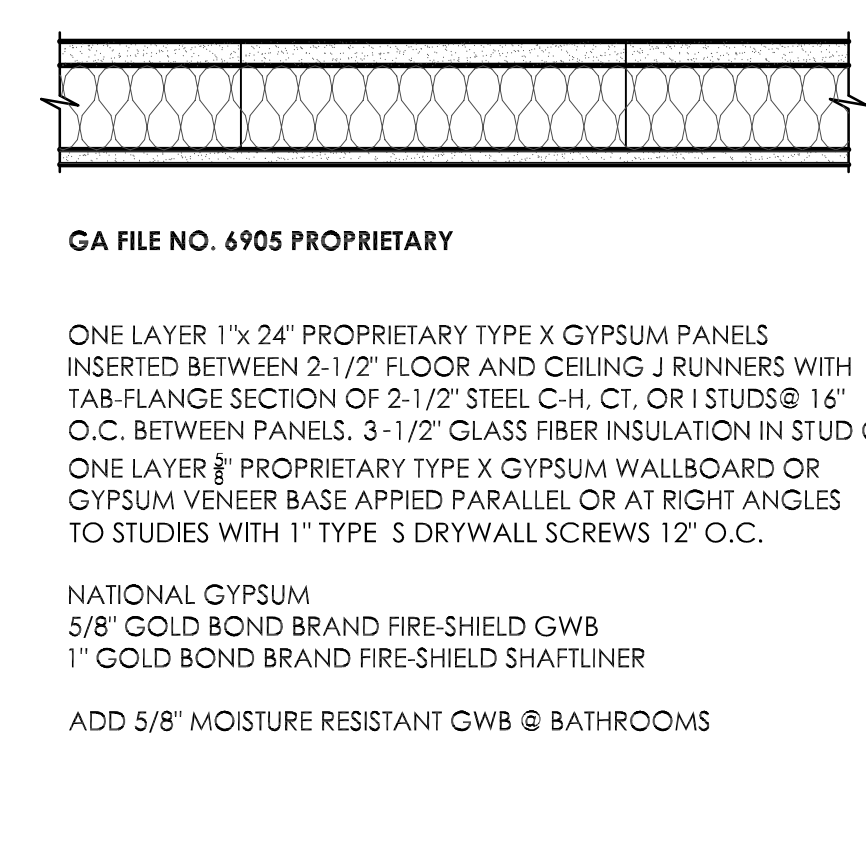
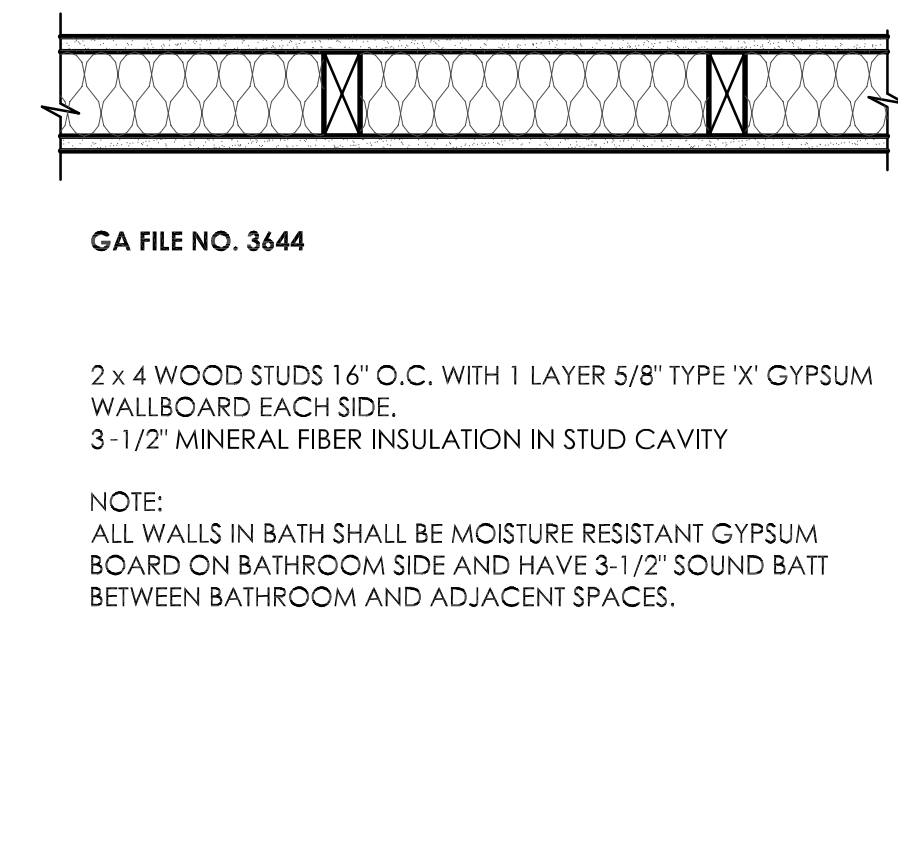

A TYPICAL EIFS WALL ASSEMBLIES
24 x 36 - 1 1/2" = 1'-0"
12 x 18 - 3/4" = 1'-0"

B 2 HOUR SOUND WALL
24 x 36 - 1 1/2" = 1'-0"
12 x 18 - 3/4" = 1'-0"

C 1 HR TYP. CORRIDOR WALLS
24 x 36 - 1 1/2" = 1'-0"
12 x 18 - 3/4" = 1'-0"

D TYP 1 HOUR WALL
24 x 36 - 1 1/2" = 1'-0"
12 x 18 - 3/4" = 1'-0"

E TYP 1 HOUR SHAFT WALL
24 x 36 - 1 1/2" = 1'-0"
12 x 18 - 3/4" = 1'-0"

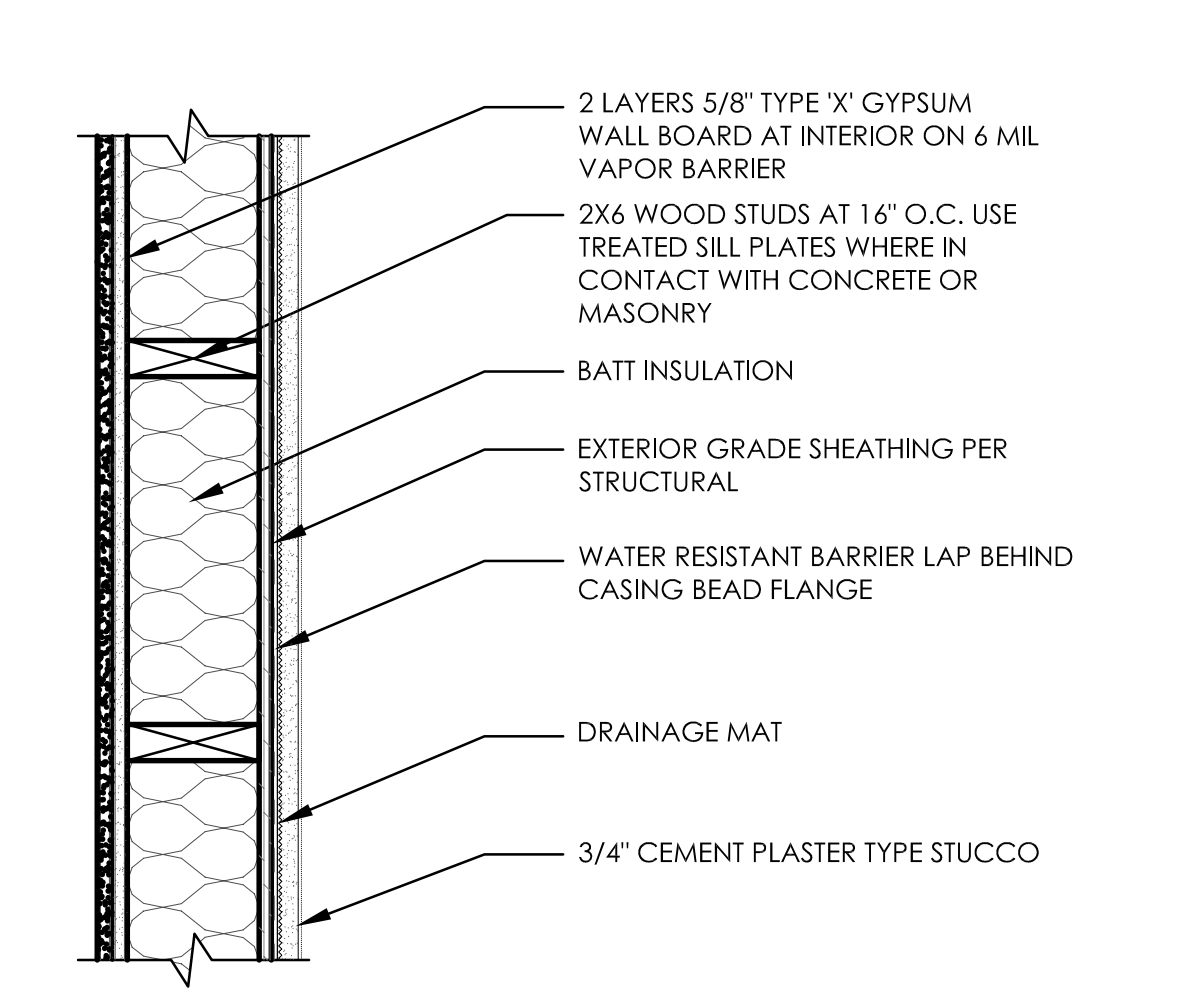
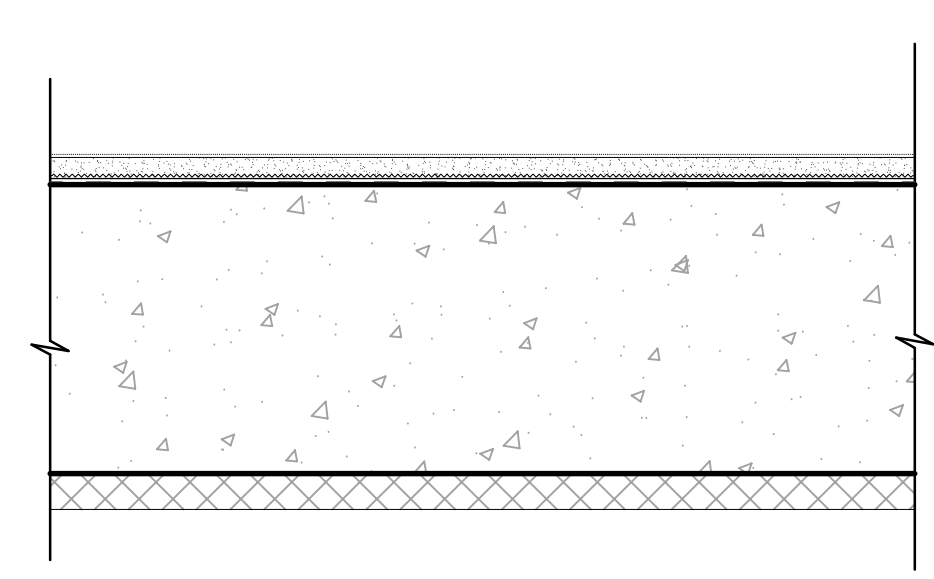
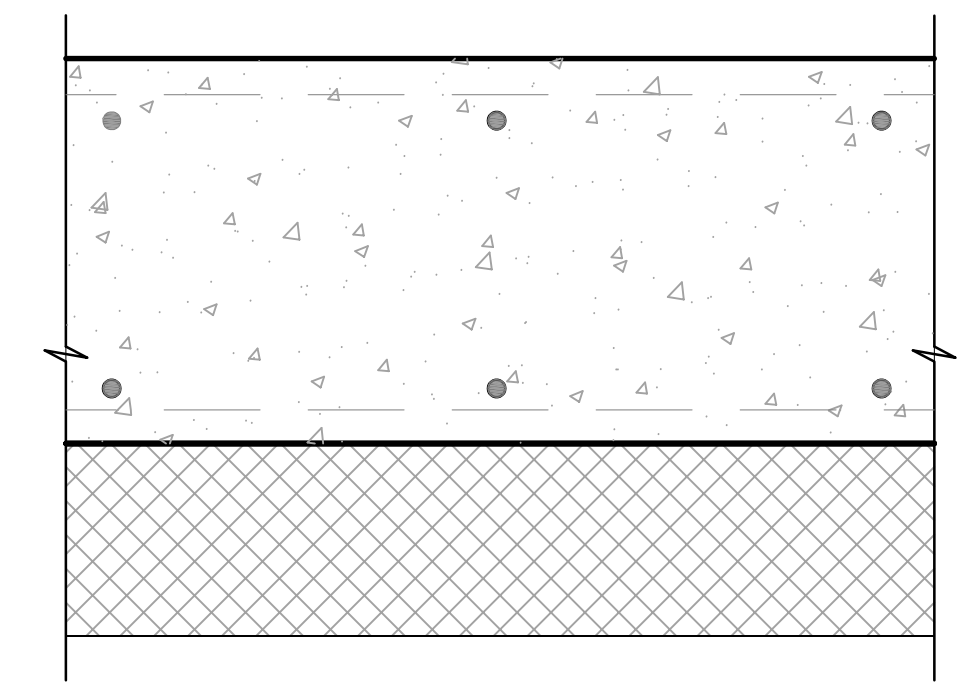
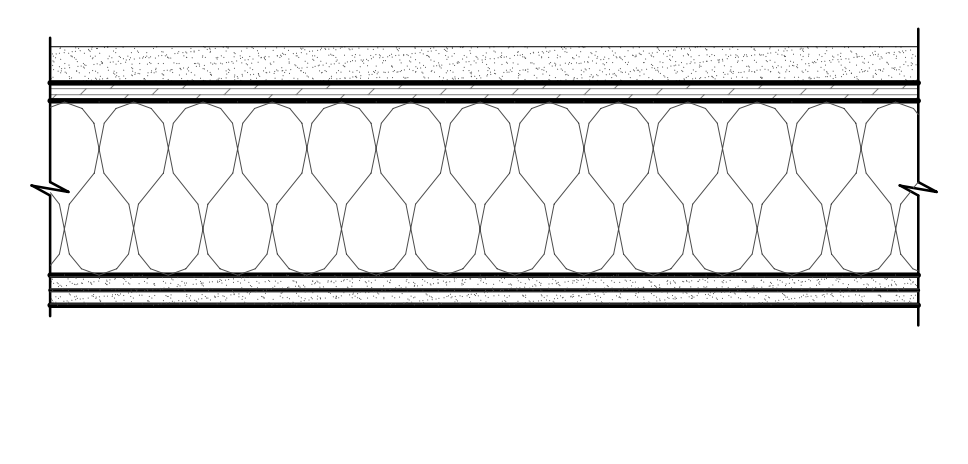
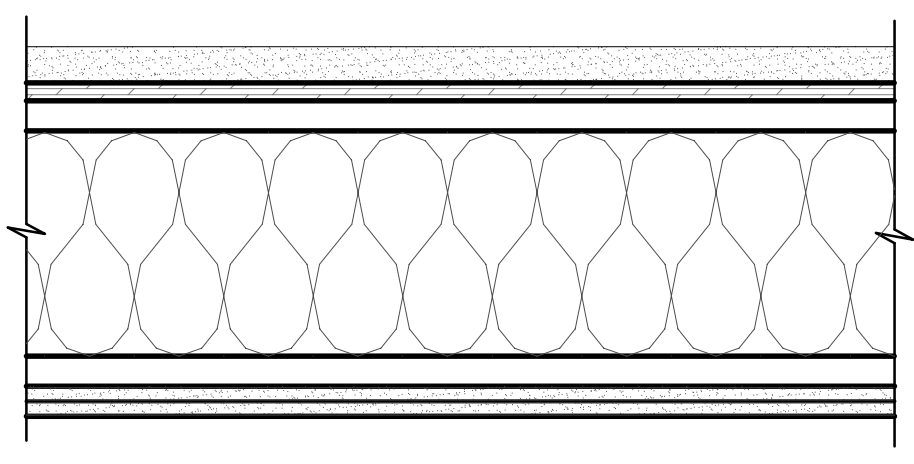

F 1 HOUR FLOOR-CLG
24 x 36 - 1 1/2" = 1'-0"
12 x 18 - 3/4" = 1'-0"

G 1 HOUR FLOOR-CLG@CORRIDOR
24 x 36 - 1 1/2" = 1'-0"
12 x 18 - 3/4" = 1'-0"

H 1 HOUR FLOOR-CLG SEPARATION
24 x 36 - 1 1/2" = 1'-0"
12 x 18 - 3/4" = 1'-0"

I CONCRETE STAIR WALL
24 x 36 - 1 1/2" = 1'-0"
12 x 18 - 3/4" = 1'-0"

J 2 HOUR EXTERIOR STUCCO WALL
24 x 36 - 1 1/2" = 1'-0"
12 x 18 - 3/4" = 1'-0"

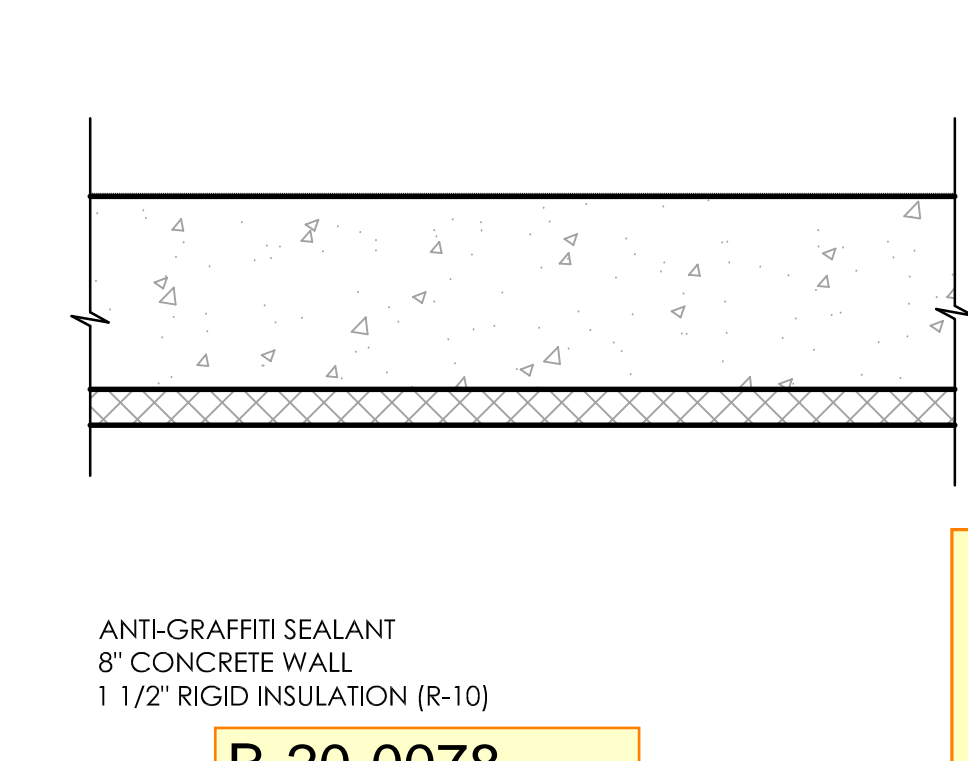
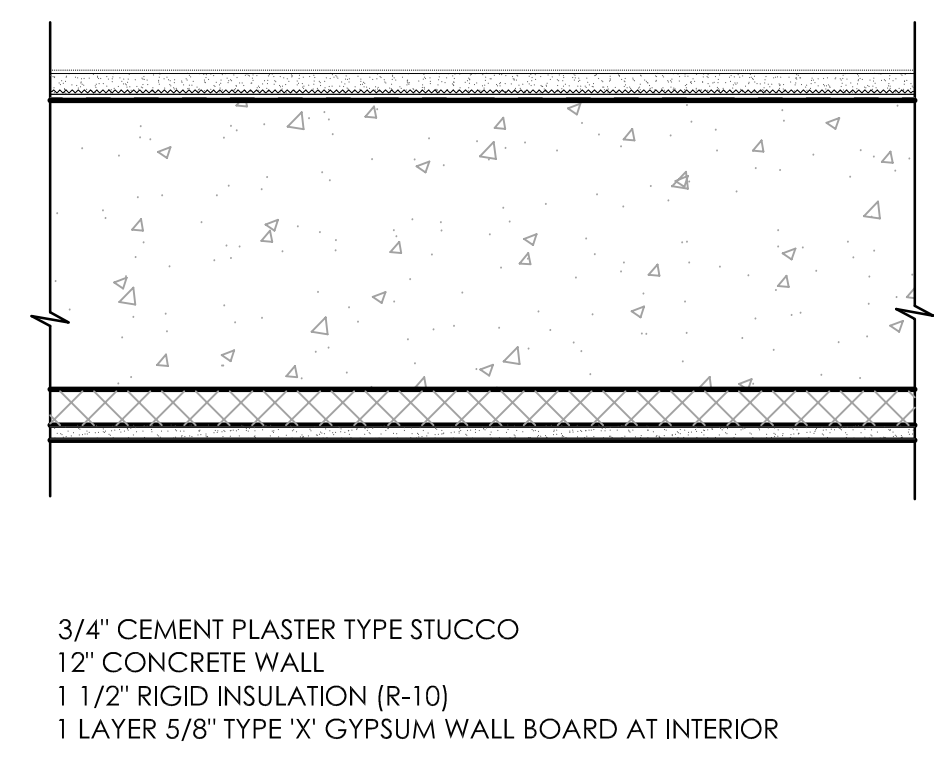
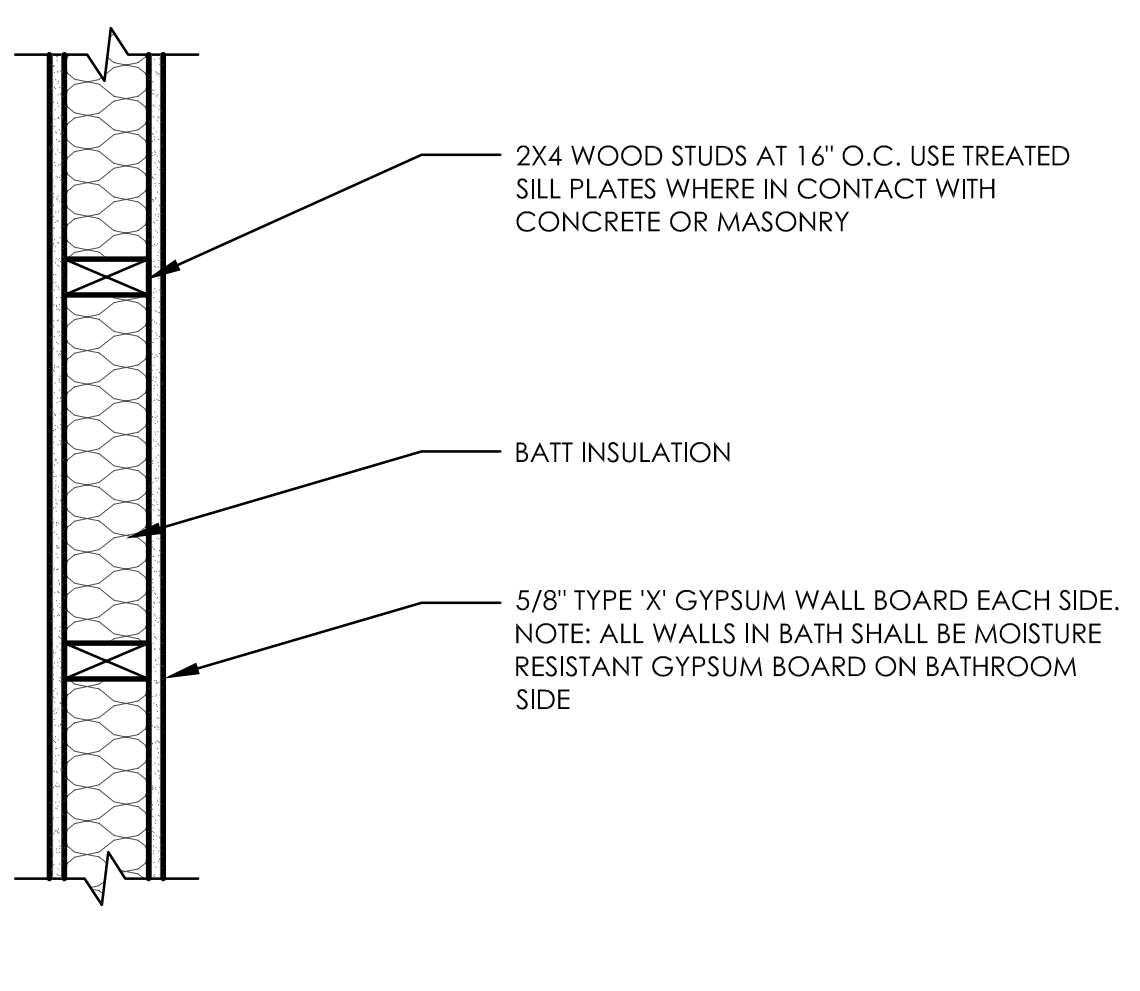
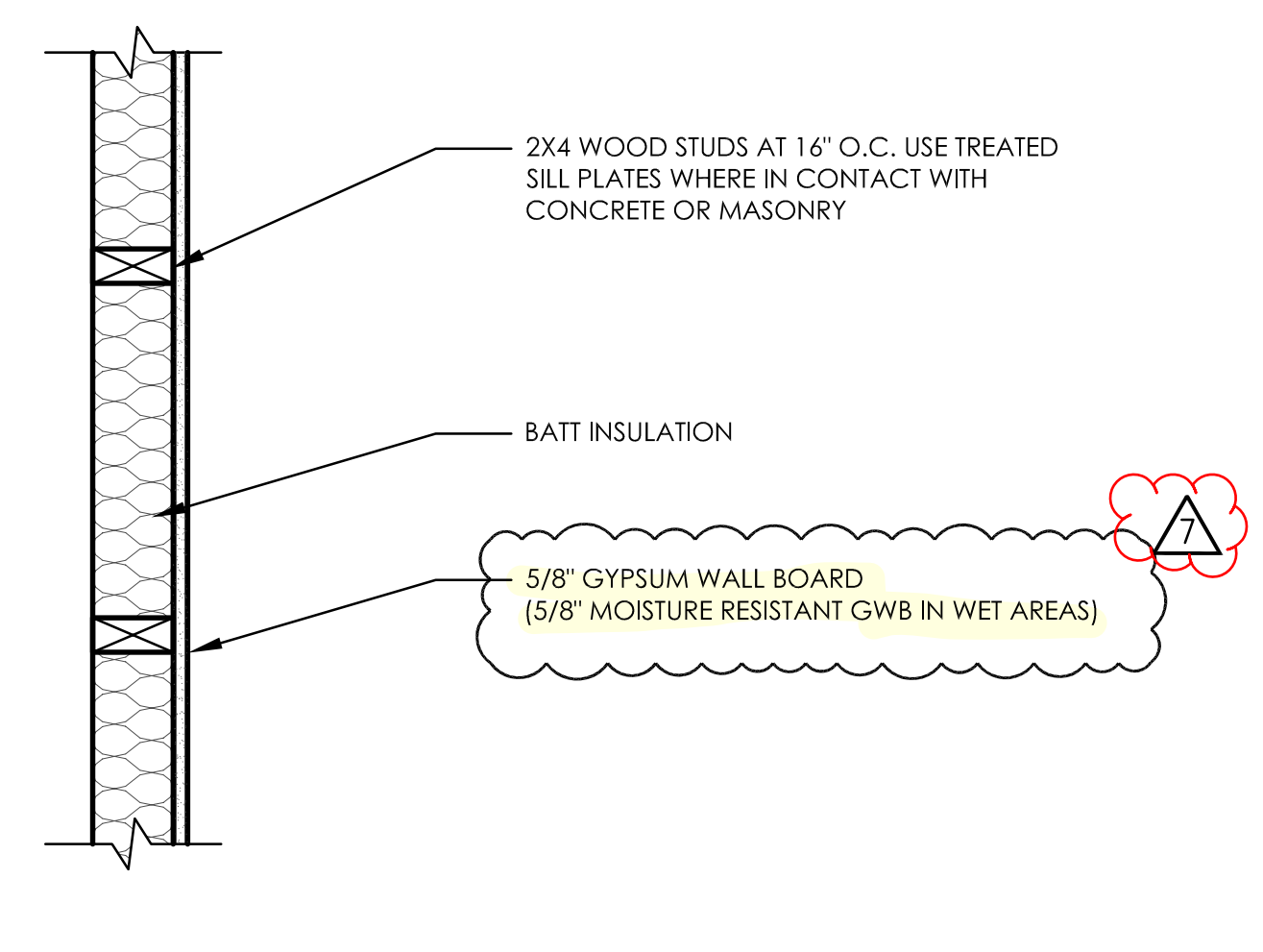
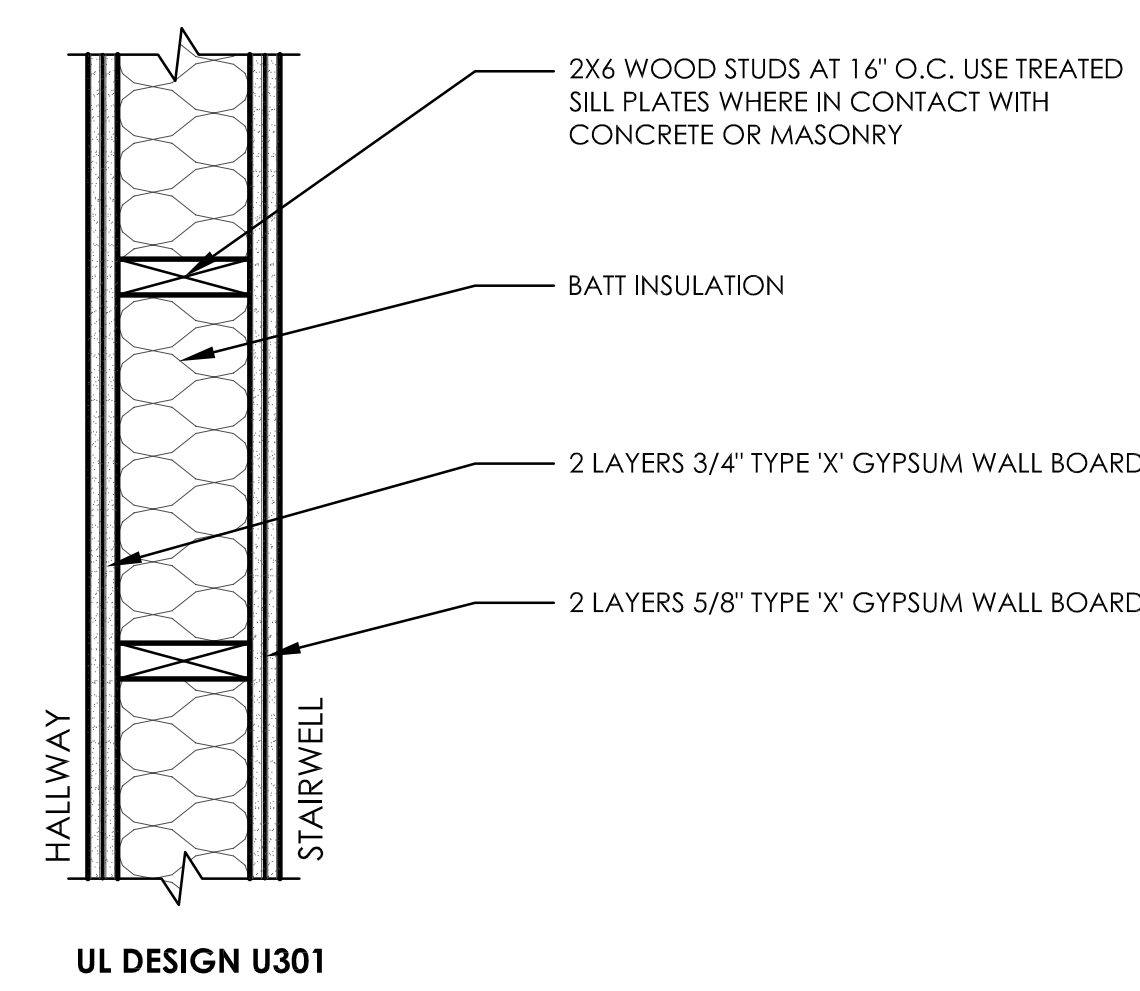

K TYP. 2 HR. WALL
24 x 36 - 1 1/2" = 1'-0"
12 x 18 - 3/4" = 1'-0"

L FURRING WALL
24 x 36 - 1 1/2" = 1'-0"
12 x 18 - 3/4" = 1'-0"

M NON-FIRE RATED WALL
24 x 36 - 1 1/2" = 1'-0"
12 x 18 - 3/4" = 1'-0"

N CONCRETE STAIR WALL
24 x 36 - 1 1/2" = 1'-0"
12 x 18 - 3/4" = 1'-0"

O CONCRETE STAIR WALL
24 x 36 - 1 1/2" = 1'-0"
12 x 18 - 3/4" = 1'-0"

KNIT
909 S. 336TH ST.
SUITE 107
FEDERAL WAY, WA 98003
knitstudios.com

THESE DOCUMENTS HAVE BEEN PRODUCED AS AN INSTRUMENT OF SERVICE AND ARE INTENDED SOLELY FOR THE PURPOSE OF CONSTRUCTIVE FEEDBACK AND IMPROVING THE PROJECT. KNIT AS THE ARCHITECT OF RECORD FOR THE PROJECT RETAINS OWNERSHIP OF THESE DOCUMENTS.

ANY USE OF THESE DOCUMENTS OR USE OF THE DESIGN IDEAS OR CONCEPTS DESCRIBED HEREIN IN WHOLE OR PART BY ANY PERSONS WHATSOEVER IS STRICTLY PROHIBITED EXCEPT BY WRITTEN CONSENT OF KNIT.

REPRODUCTION OF THESE DOCUMENTS IS STRICTLY PROHIBITED EXCEPT BY WRITTEN CONSENT OF KNIT.

COPYRIGHT 2021 KNIT

ISSUE DATE 09/25/23
PROGRESS SET

REV	DATE	COMMENT
1	03.03.2023	AC RESPONSE
2	08.14.2023	CORRECTIONS
3	09.25.2023	CORRECTIONS
4	10.17.2023	CORRECTIONS
5	12.21.2023	CORRECTIONS
6	02.26.2024	CITY REVIEW COMMENTS

8677 REGISTERED ARCHITECT
Rhonda A. Gillogly
STATE OF WASHINGTON
03/22/2024

WALL AND FLOOR-CLG TYPES

ADDITION TO HAMPTON INN & SUITES

1515 S MERIDIAN
PUYALLUP, WA 98371
HAMPTON INN & SUITES

TITLE	PROJECT	CLIENT
JOB NO:	210158	
A0.3A		

City of Puyallup
Building
ACCEPTED

JMontgomery
04/12/2024
10:53:51 AM

B-20-0078

REVISION TO CHASE AND SHAFT WALLS

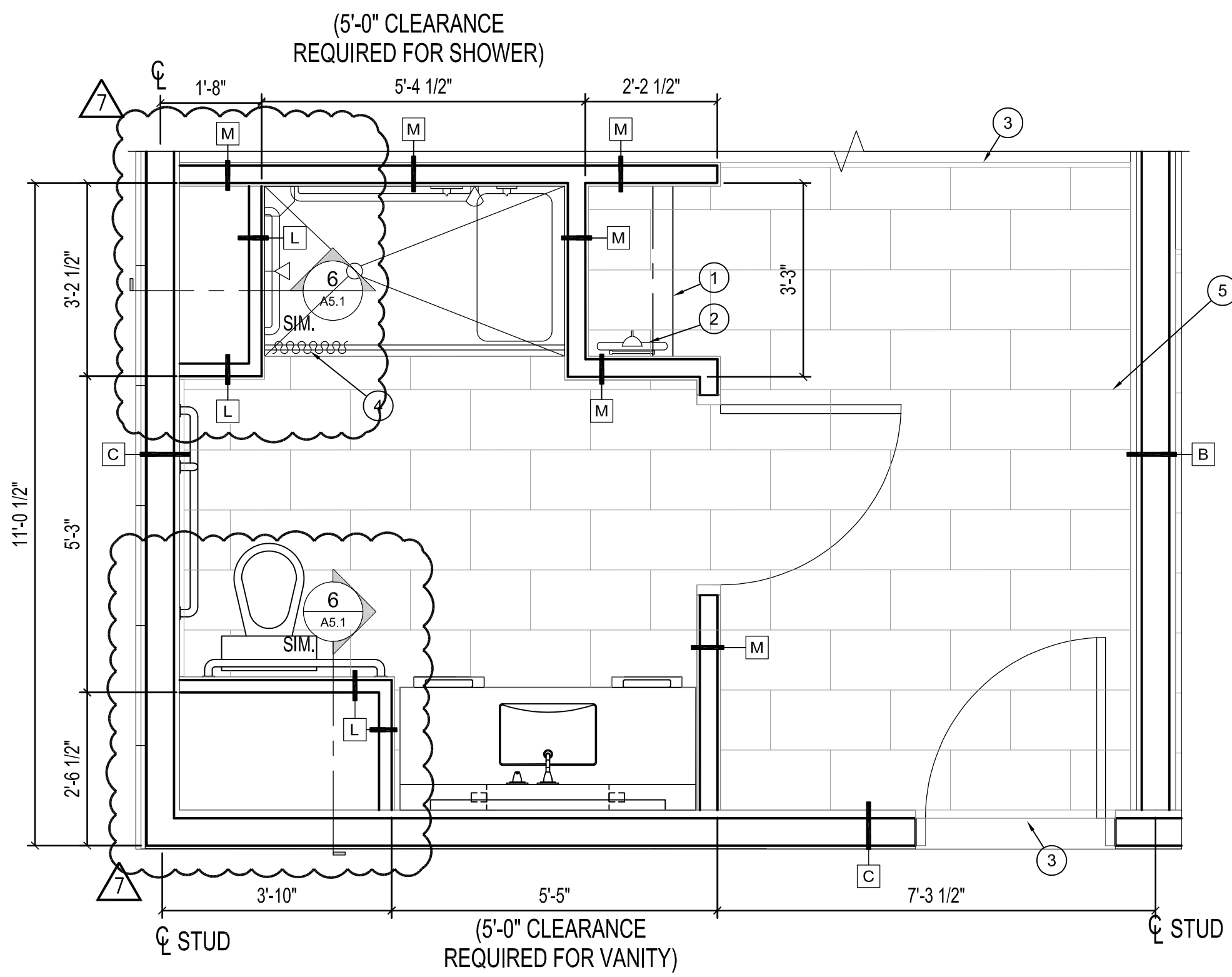

1 TYPICAL ADA KING C BATH PLAN

24 x 36 - 1/2" = 1'-0"
12 x 18 - 1/4" = 1'-0"

City of Puyallup
Development & Permitting Services
ISSUED PERMIT

Building	Planning
Engineering	Public Works
Fire	Traffic

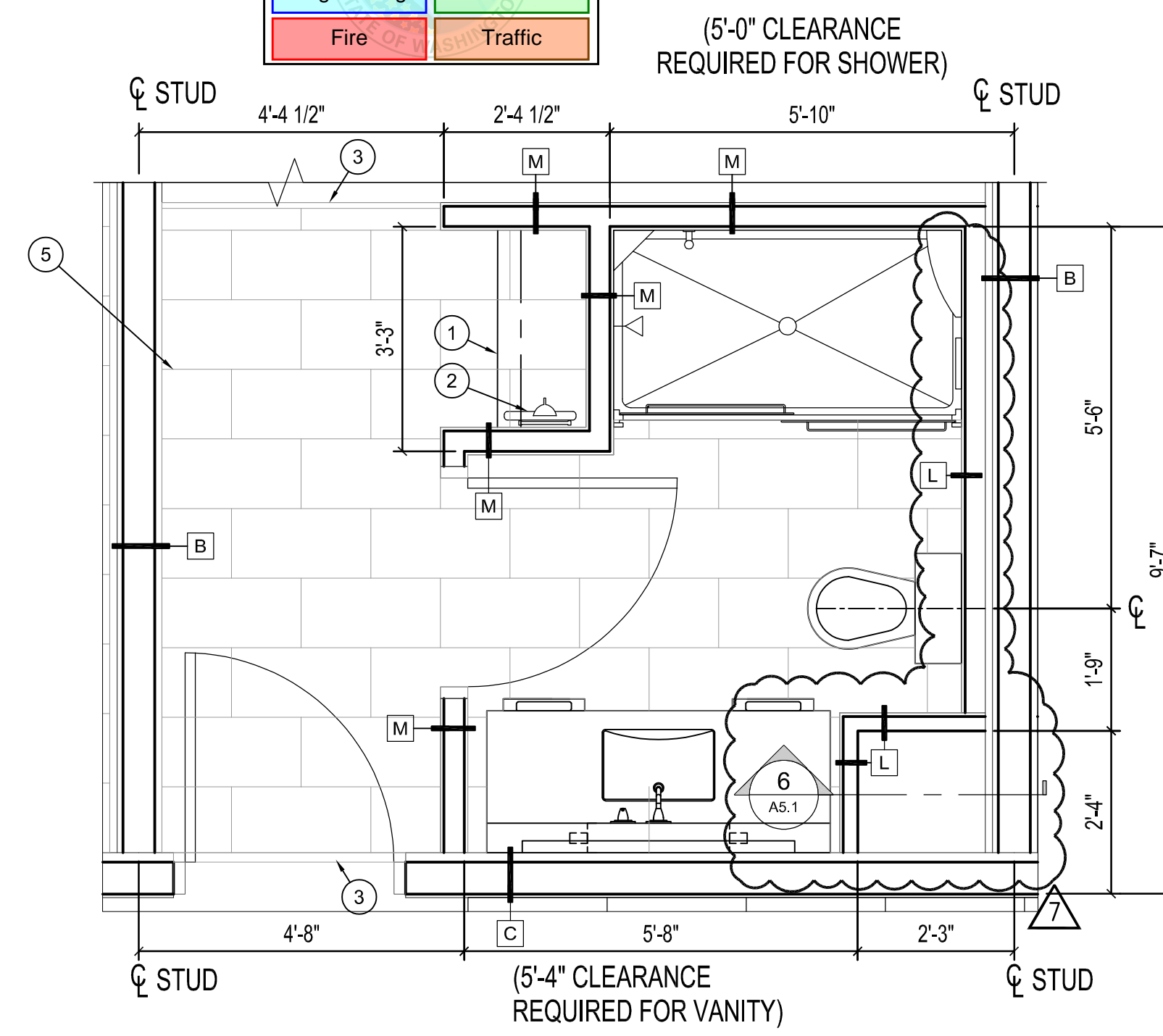

2 TYPICAL KING C BATH PLAN

24 x 36 - 1/2" = 1'-0"
12 x 18 - 1/4" = 1'-0"

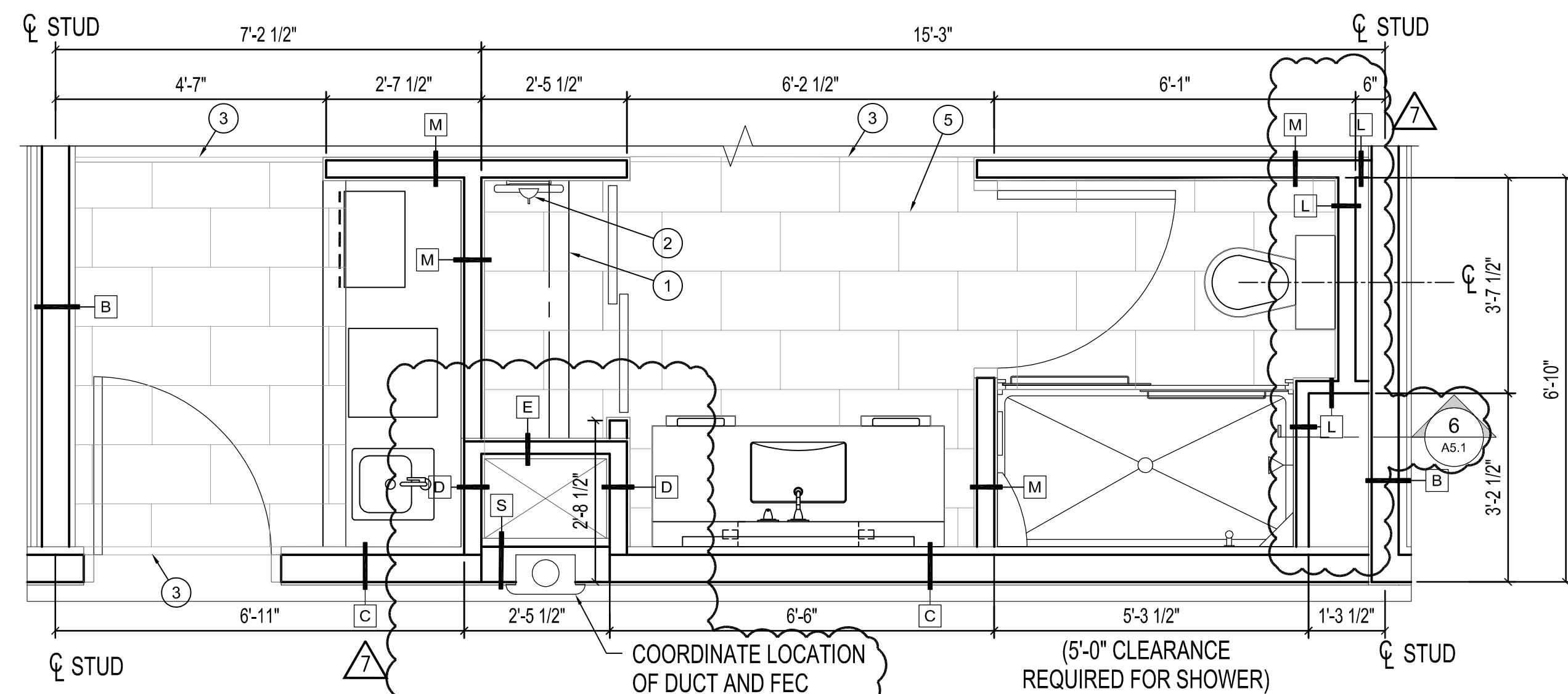

3 KING STUDIO A BATH PLAN

24 x 36 - 1/2" = 1'-0"
12 x 18 - 1/4" = 1'-0"

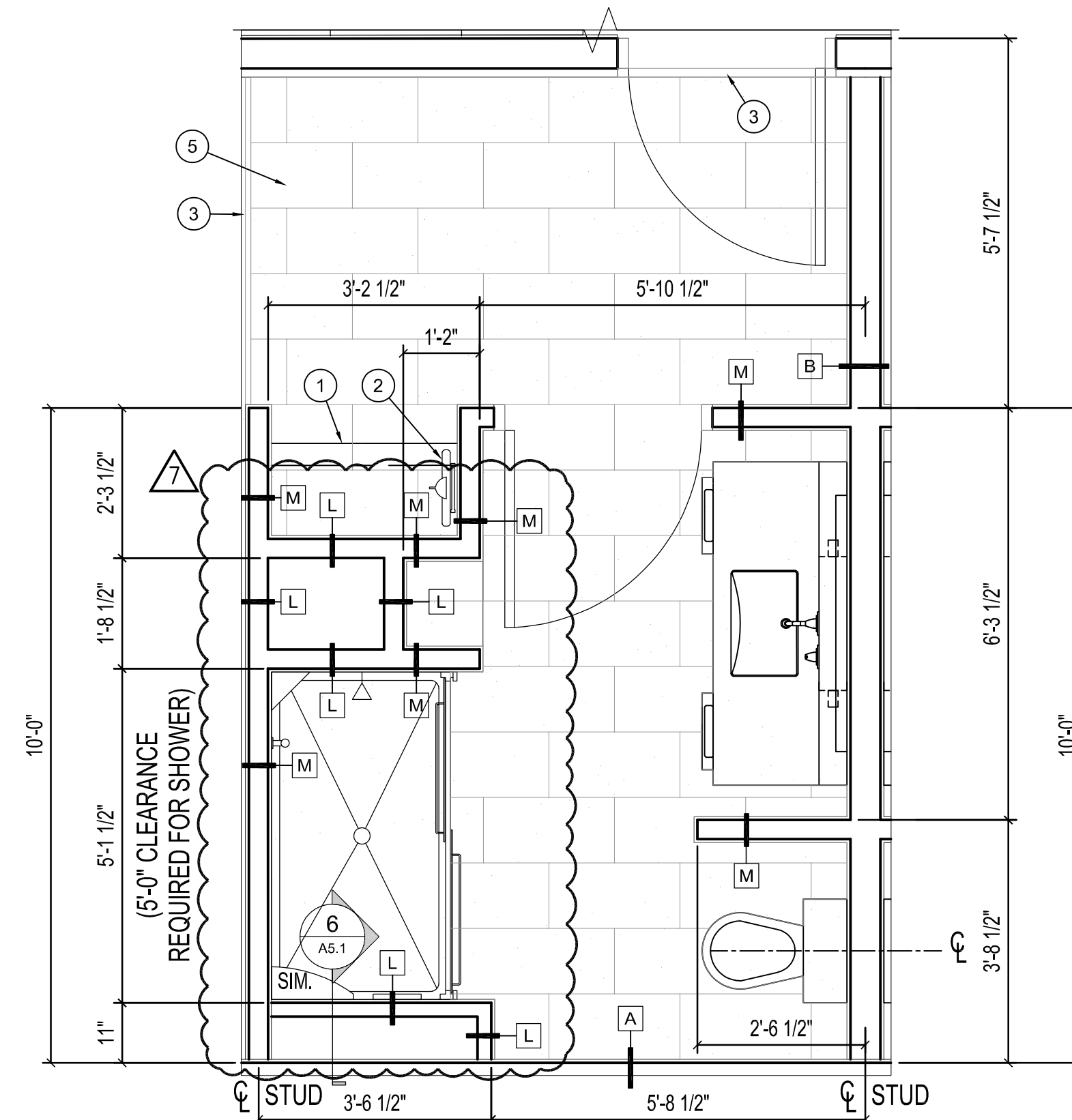

4 KING D SHOWER PLAN

24 x 36 - 1/2" = 1'-0"
12 x 18 - 1/4" = 1'-0"

NOTE: PLAN IS MIRRORED AT 262, 362, AND 462. REFER TO OVERALL FLOOR PLANS. PROVIDE BATHTUBS IN LIEU OF SHOWERS IN THESE SAME ROOMS.

GENERAL NOTES

- A. CONTRACTOR TO FIELD VERIFY FRAMING AT ALL DOOR LOCATIONS FOR PROPER OPERATING CLEARANCE WITH VANITY CASEWORK.
- B. DIMENSIONS ARE TO FACE OF STUD OR TO CENTERLINE WHERE NOTED.
- C. CONTRACTOR TO FOLLOW DESIGN GUIDELINES FOR FINISHES AND EQUIPMENT TO PROVIDED WITHIN BATHROOMS. *PUYALLUP HAMPTON-ADD GR-FE-SPECS 6-15-2023*
- D. COORDINATE ALL EQUIPMENT, FURNISHINGS AND FINISHES WITH THE HAMPTON INN STANDARDS
- E. CONTRACTOR TO COORDINATE SHAFT WALL WITH OTHER RATED WALL COMPONENTS TO MEET UL RATING

ENLARGED BATH PLAN KEYED NOTES

- 1 SHELVING CASEWORK
- 2 IRONING BOARD PER HOTELS STANDARDS
- 3 RUBBER CARPET TO TILE TRANSITION STRIP PER DESIGN STANDARDS
- 4 SHOWER ROD CURTAINS PER HOTEL STANDARDS
- 5 NEW 12" x 24" CERAMIC TILE FLOORING AND GROUT, WITH TILE BASE PER DESIGN STANDARDS

KNIT
909 S. 336TH ST.
SUITE 107
FEDERAL WAY, WA 98003
knitstudios.com

THESE DOCUMENTS HAVE BEEN PRODUCED AS AN INSTRUMENT OF SERVICE AND ARE INTENDED SOLELY FOR THE PURPOSE OF CONTRACTING, USING AND MAINTAINING THE PROJECT. KNIT AS THE ARCHITECT OF RECORD FOR THE PROJECT RETAINS OWNERSHIP OF THESE DOCUMENTS.
ANY USE OF THESE DOCUMENTS OR USE OF THIS DESIGN IDEAS OR CONCEPTS DESCRIBED HEREIN IN WHOLE OR PART BY ANY PERSON WHATSOEVER IS STRICTLY PROHIBITED EXCEPT BY WRITTEN CONSENT OF KNIT.
REPRODUCTION OF THIS DOCUMENTS IS STRICTLY PROHIBITED EXCEPT BY WRITTEN CONSENT OF KNIT.
COPYRIGHT 2021 KNIT

ISSUE DATE 09/25/23
PROGRESS SET

REV DATE COMMENT

- 1 03.03.2023 AC RESPONSE
- 2 08.14.2023 CORRECTIONS
- 3 09.25.2023 CORRECTIONS
- 4 10.17.2023 CORRECTIONS
- 5 12.21.2023 CORRECTIONS
- 6 02.26.2023 CITY REVIEW COMMENTS
- 7 03.21.2024 CORRECTIONS

8677 REGISTERED ARCHITECT
Rhonda A. Gillogly
RHONDA A. GILLOGLY
STATE OF WASHINGTON

03/22/2024

ENLARGED BATH PLANS
ADDITION TO HAMPTON INN
& SUITES
1515 S MERIDIAN
PUYALLUP, WA 98371
HAMPTON INN & SUITES

TITLE PROJECT CLIENT

JOB NO: 210158

A2.11

B-20-0078

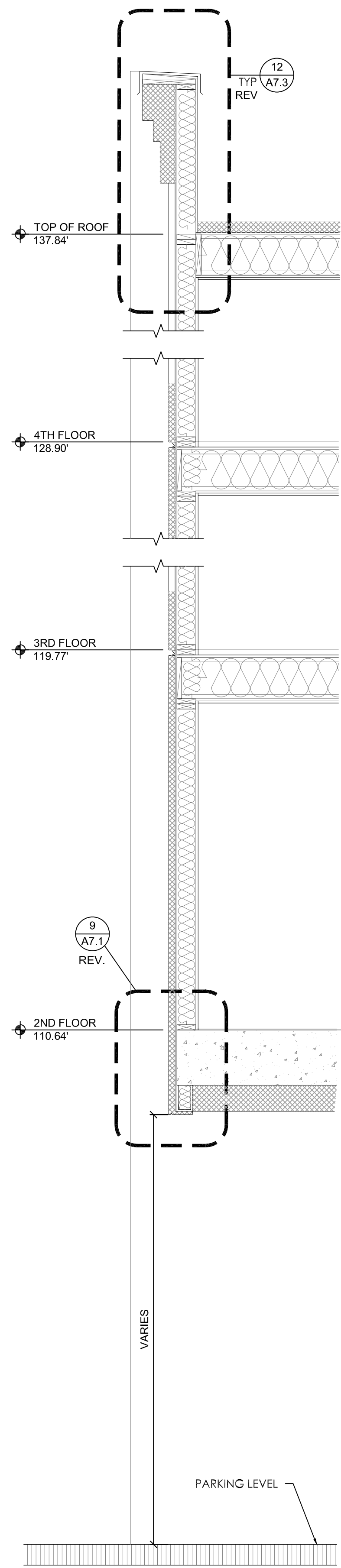

1 TYP. EXT. WALL SECTION
SCALE: 1/2" = 1'-0"

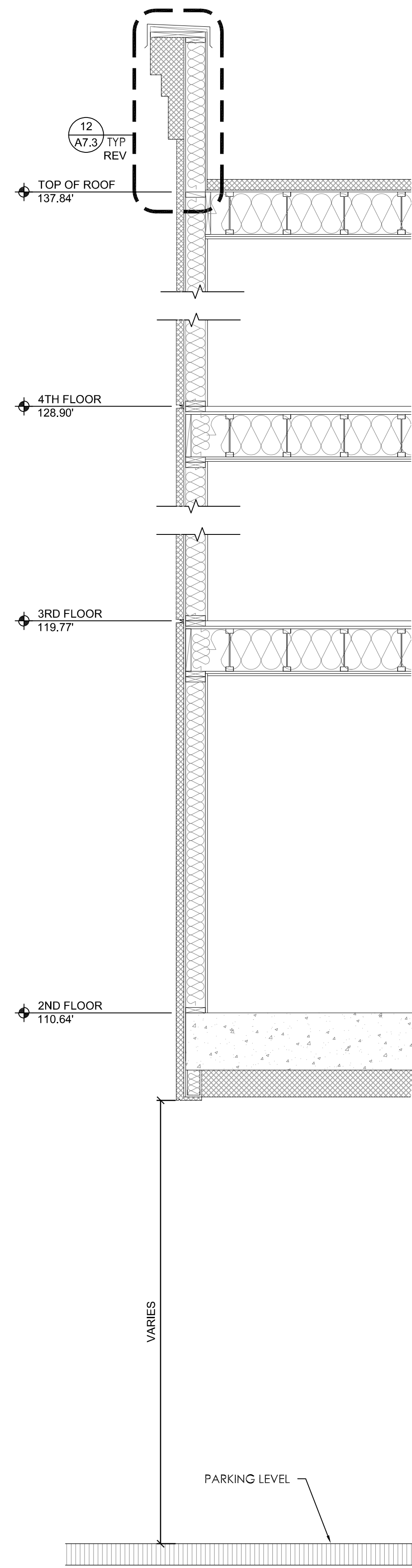

2 TYP. EXT. WALL SECTION
SCALE: 1/2" = 1'-0"

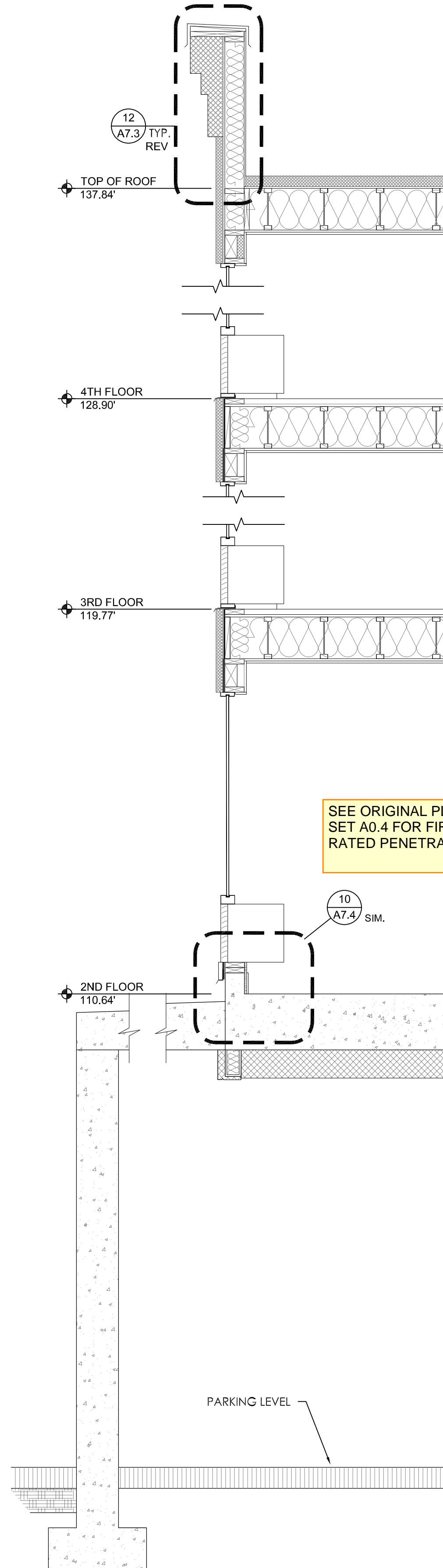

3 WALL SECTION
SCALE: 3/4" = 1'-0"

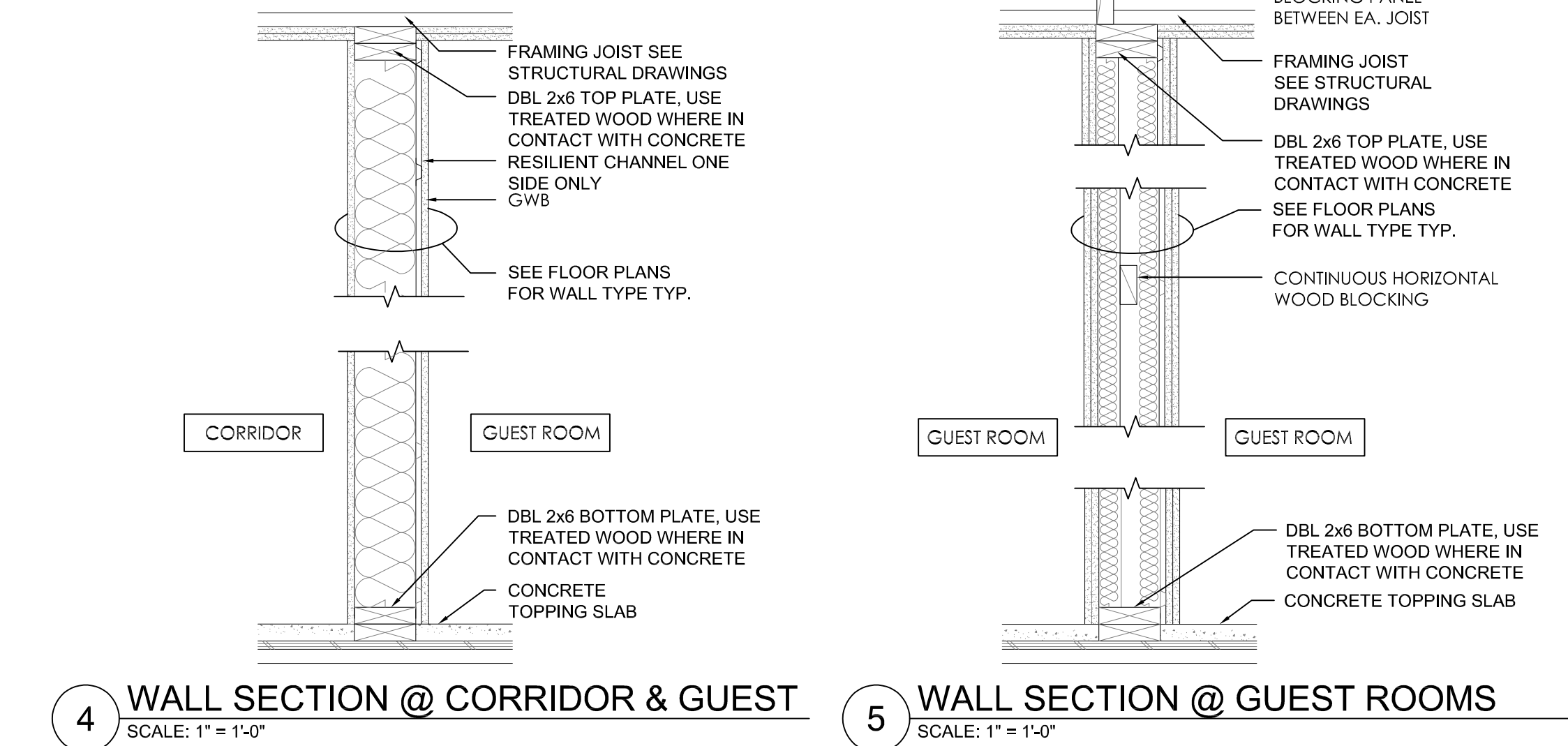

4 WALL SECTION @ CORRIDOR & GUEST
SCALE: 1" = 1'-0"

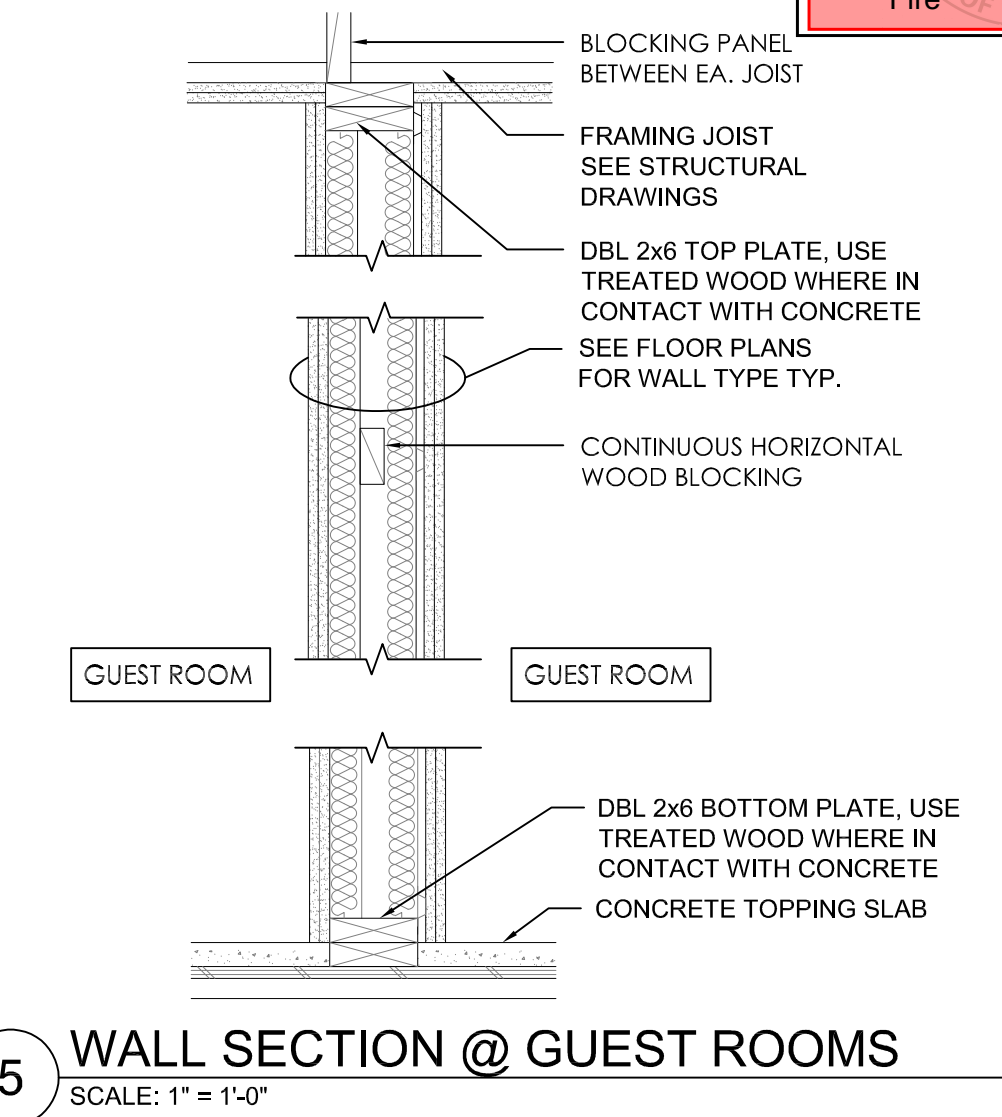

5 WALL SECTION @ GUEST ROOMS
SCALE: 1" = 1'-0"

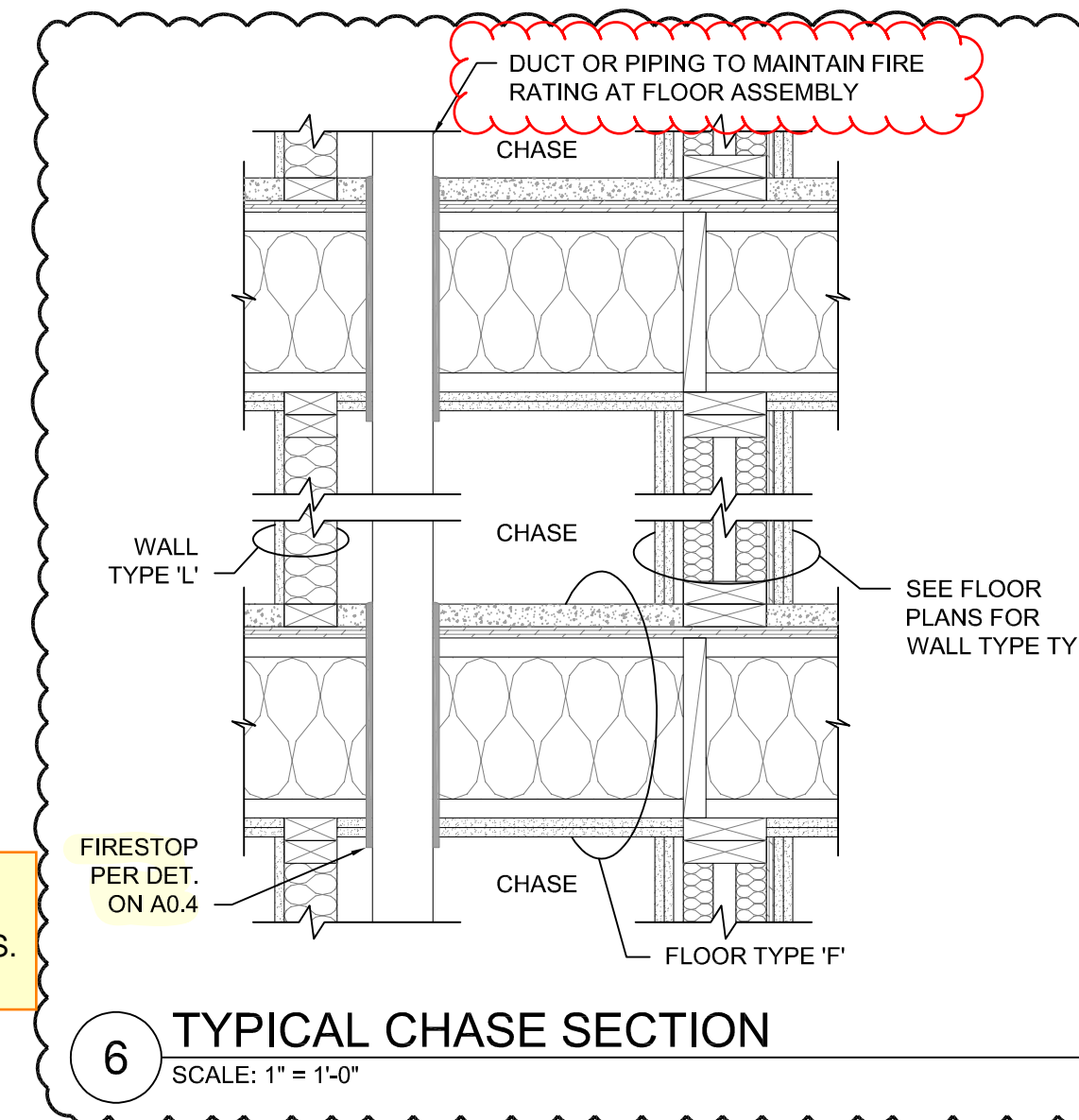

6 TYPICAL CHASE SECTION
SCALE: 1" = 1'-0"

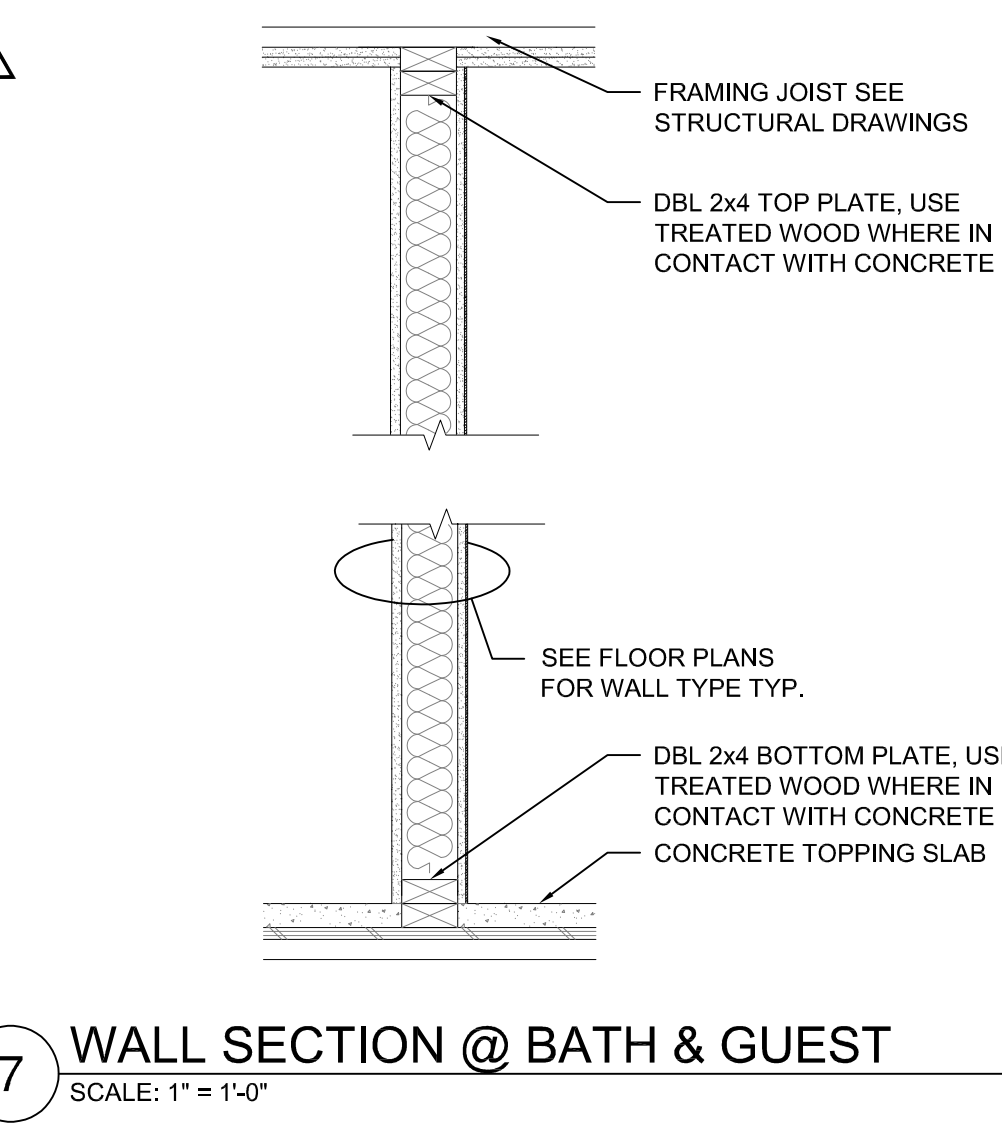

7 WALL SECTION @ BATH & GUEST
SCALE: 1" = 1'-0"

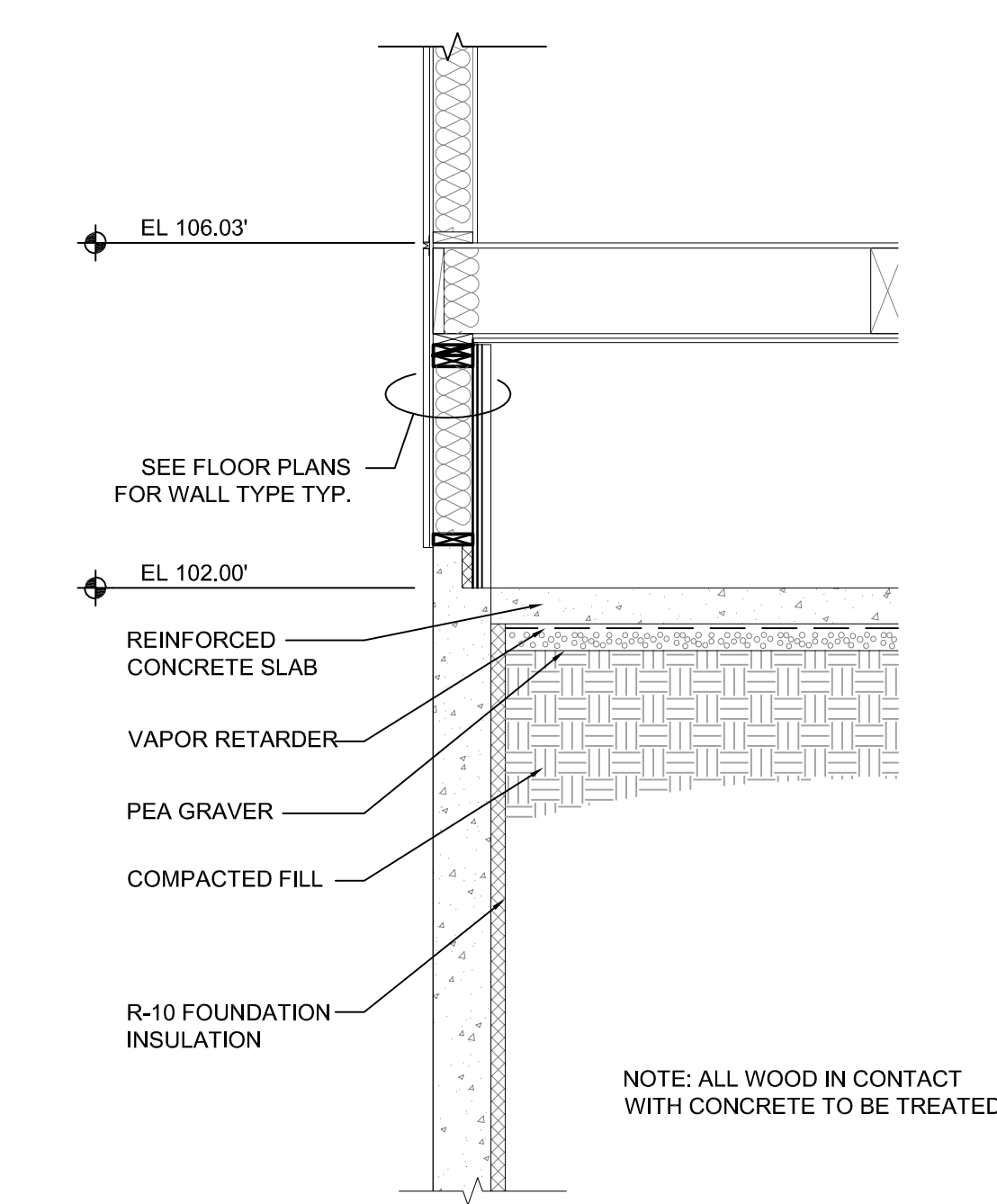

8 SECTION @ STAIR
SCALE: 1" = 1'-0"

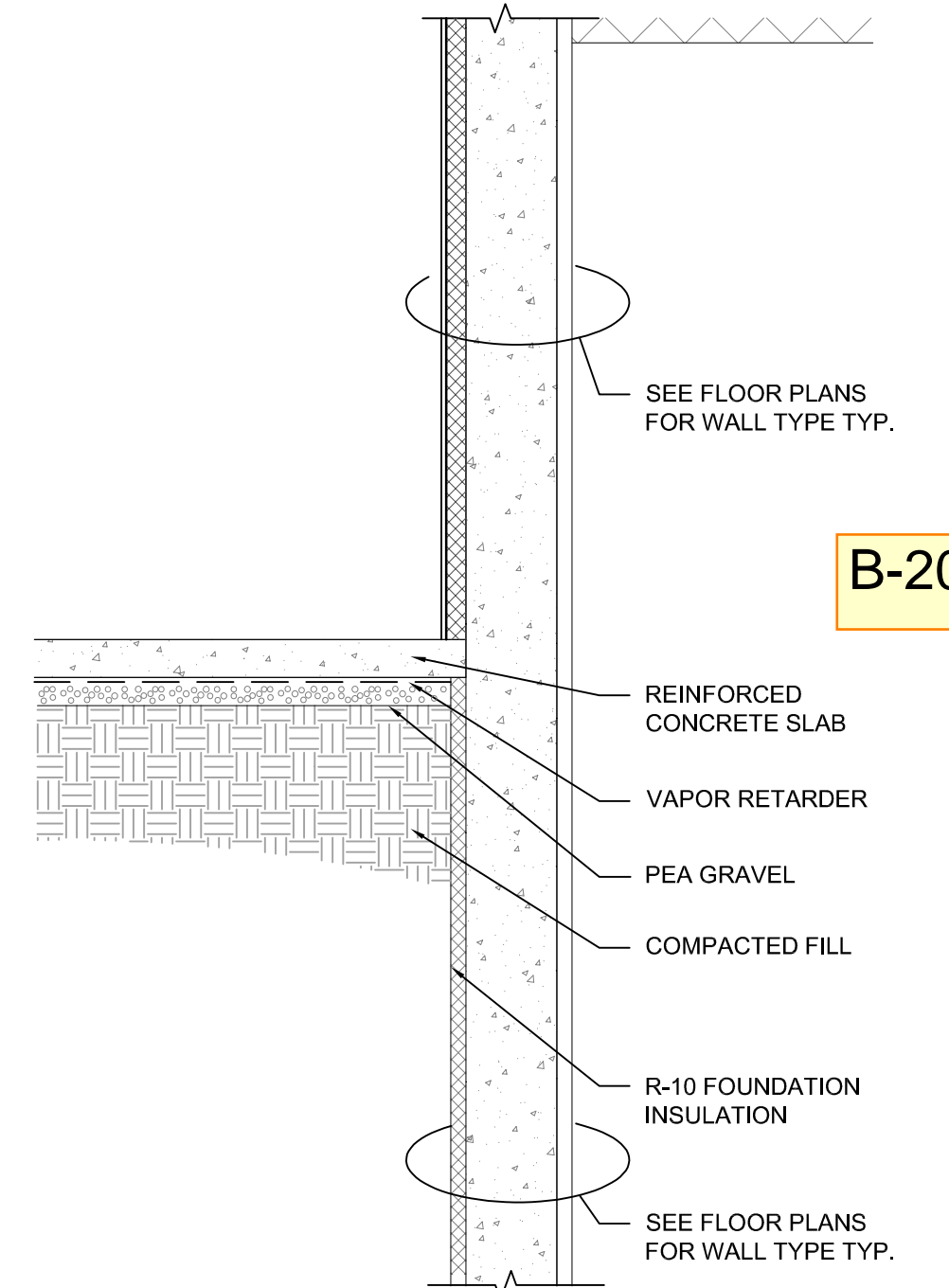

9 SECTION @ STAIR
SCALE: 1" = 1'-0"

SEE ORIGINAL PLANS SET A0.4 FOR FIRE RATED PENETRATIONS.

B-20-0078

NOTE: ALL WOOD IN CONTACT WITH CONCRETE TO BE TREATED.

ISSUE DATE 09/25/23
PROGRESS SET

REV	DATE	COMMENT
1	03.03.2023	AC RESPONSE
2	08.14.2023	CORRECTIONS
3	09.25.2023	CORRECTIONS
4	10.17.2023	CORRECTIONS
5	12.21.2023	CORRECTIONS
6	02.26.2024	CITY REVIEW COMMENTS
7	03.21.2024	CORRECTIONS

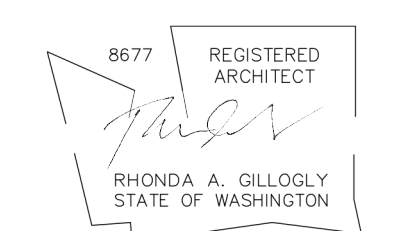

03/22/2024

WALL SECTIONS

ADDITION TO HAMPTON INN & SUITES

1515 S MERIDIAN
PUYALLUP, WA 98371
HAMPTON INN & SUITES

TITLE	PROJECT	CLIENT

JOB NO: 210158

A5.1