

# PIONEER PARK PAVILION

330 S MERIDIAN  
 PUYALLUP, WA 98371  
 PERMIT SET - 02.15.2024

PRCTI20240422

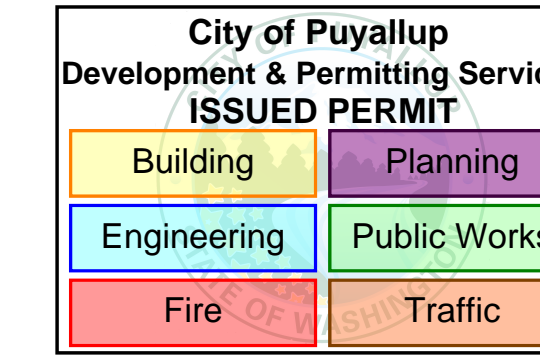

City of Puyallup  
**Building ACCEPTED**  
 JMontgomery  
 04/12/2024  
 7:45:28 AM



## VICINITY MAP



## PROJECT INFORMATION

SITE ADDRESS	330 S MERIDIAN, PUYALLUP, WA 98371
PARCEL NUMBERS	5745001680
ZONING	PUBLIC FACILITIES (PF)
LAND USE DESIGNATION	GOVERNMENTAL SERVICES
CONSTRUCTION TYPE	VB
FIRE SUPPRESSION	EXISTING
PROJECT SITE AREA	TENANT IMPROVEMENT, 10,296 SF EXISTING BUILDING
SCOPE OF WORK	ACOUSTIC AND LIGHTING UPGRADES TO EXISTING BUILDING
UTILITY PURVEYORS	SEWER — EXISTING WATER — EXISTING ELECTRIC — EXISTING
PROJECT SITE ACCESS	WEST: EXISTING PAVED ENTRY FROM 2ND ST SW SOUTH: EXISTING PAVED ENTRY FROM 4TH AVE SW

## SHEET INDEX

SHEET NUMBER	DRAWING DESCRIPTION
<b>GENERAL</b>	
G-101	INDEX SHEET, PROJECT INFORMATION, PROJECT TEAM
<b>ARCHITECTURAL</b>	
A-121	FIRST FLOOR PLAN
A-151	FIRST FLOOR REFLECTED CEILING PLAN
A-401	ENLARGED CEILING PLANS AND DETAILS
<b>ELECTRICAL</b>	
E-001	ELECTRICAL LEGEND, ABBREVIATION AND NOTES
E-201	LIGHTING PLAN
E-301	POWER & SYSTEMS PLAN
E-401	ACOUSTICS REFLECTED CEILING PLAN
E-501	ACOUSTIC INTERIOR ELEVATIONS
E-502	ACOUSTIC INTERIOR ELEVATIONS
E-701	ACOUSTIC PANEL INSTALL DETAILS
E-702	ACOUSTIC PANEL INSTALL DETAILS
E-703	ACOUSTIC CURTAIN CEILING TRACK INSTALL DETAILS

Approval of submitted plans is not an approval of omissions or oversights by this office or noncompliance with any applicable regulations of local government. The contractor is responsible for making sure that the building complies with all applicable codes and regulations of the local government.

**FULL SIZED LEDGIBLE COLOR PLANS ARE REQUIRED TO BE PROVIDED BY THE PERMITTEE ON SITE FOR ALL INSPECTIONS (MIN. PLAN SIZE 24" X 36")**

## ABBREVIATIONS

AFF	ABOVE FINISHED FLOOR	MIN	MINIMUM
CG	CORNER GUARD	NIC	NOT IN CONTRACT
CJ	CONTROL JOINT	OC	ON CENTER
DS	DOWNSPOUT	OFCI	OWNER FURNISHED, CONTRACTOR INSTALLED
EQ	EQUAL	OPP	OPPOSITE
FDCJ	FULL DEPTH CONSTRUCTION JOINT	PPT	PRESSURE PRESERVATIVE TREATED
FV	FIELD VERIFY	SIM	SIMILAR
GA	GAUGE	TB	TACKBOARD
GWB	GYPSUM BOARD	TYP	TYPICAL
MAX	MAXIMUM	UNO	UNLESS NOTED OTHERWISE
MDF	MEDIUM DENSITY FIBERBOARD	WB	WHITEBOARD

## ARCHITECTURAL SYMBOLS

	NORTH ARROW		INTERIOR ELEVATION		ROOM NAME/NUMBER		WALL TYPE CALLOUT
	GRAPHIC SCALE		DETAIL CALLOUT - SECTION		CEILING HEIGHT		ROOF TYPE CALLOUT
	BUILDING SECTION		DETAIL CALLOUT - PLAN		DATUM POINT		FLOOR/CEILING TYPE CALLOUT
	WALL SECTION		DOOR NUMBER CALLOUT		ELEVATION MARKER		WINDOW TYPE CALLOUT
	EXTERIOR ELEVATION		FLOOR FINISH TRANSITION		CENTER LINE		RELITE TYPE CALLOUT
					CUT LINE		STOREFRONT TYPE CALLOUT
					BREAK LINE, ROUND		LOUVER TYPE CALLOUT
					SLOPE INDICATOR		SHEET NOTE - DEMOLITION
							SHEET NOTE
							REVISION

## PROJECT TEAM

OWNER  
**CITY OF PUYALLUP**  
 1201 4TH ST NW  
 PUYALLUP, WA 98371  
 CONTACT: BILL MCCREA  
 EMAIL: WMCCREA@PUYALLUPWA.GOV  
 PHONE: 253.841.5561

CONTRACTOR  
**TBD**

ARCHITECT  
**BCRA, INC**  
 2106 PACIFIC AVENUE, SUITE 300  
 TACOMA, WA 98424  
 CONTACT: DJ DEAN  
 EMAIL: DDEAN@BCRADESIGN.COM  
 PHONE: 253.627.4367

ELECTRICAL  
**BCE ENGINEERS**  
 6021 12TH STREET E, SUITE 200  
 FIFE, WA 98424  
 CONTACT: CARRIE TAYLOR  
 EMAIL: CARRIE.TAYLOR@BCEENGINEERS.COM  
 PHONE: 253.922.0446

STRUCTURAL  
**PCS**  
 1250 PACIFIC AVE SUITE 701  
 TACOMA, WA 98402  
 CONTACT: LUKE HEATH  
 EMAIL: LHEATH@PCS-STRUCTURAL.COM  
 PHONE: 253.383.2797

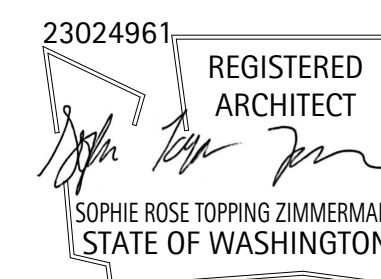
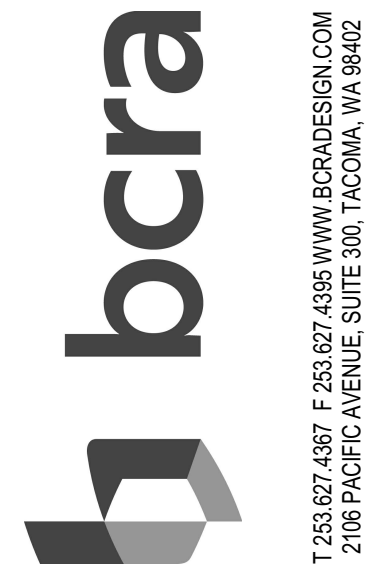

PROJECT DESCRIPTION  
**PIONEER PARK PAVILION**  
 330 S MERIDIAN  
 PUYALLUP, WA  
 98371

DATE	02.15.2024
BCRA NO.	23084.00.00
DRAWN BY:	STZ
REVIEWED BY:	DJD
SHEET TITLE	INDEX SHEET, PROJECT INFORMATION, PROJECT TEAM



**G-101**  
 PERMIT SET

IF SHEET MEASURES LESS THAN 24"X36", IT IS A REDUCED PRINT. REDUCE SCALE ACCORDINGLY

City of Puyallup  
Development & Permitting Services  
ISSUED PERMIT

Building	Planning
Engineering	Public Works
Fire	Traffic

FLOOR PLAN LEGEND

- NOTE: NOT ALL LEGEND ITEMS MAY BE PRESENT ON THIS SHEET
- WALL ASSEMBLY; REFER TO SHEETS A-621 AND A-622
  - EXISTING DOOR TO REMAIN
  - EXISTING WALL TO REMAIN
  - EXISTING RELITE / WINDOW TO REMAIN

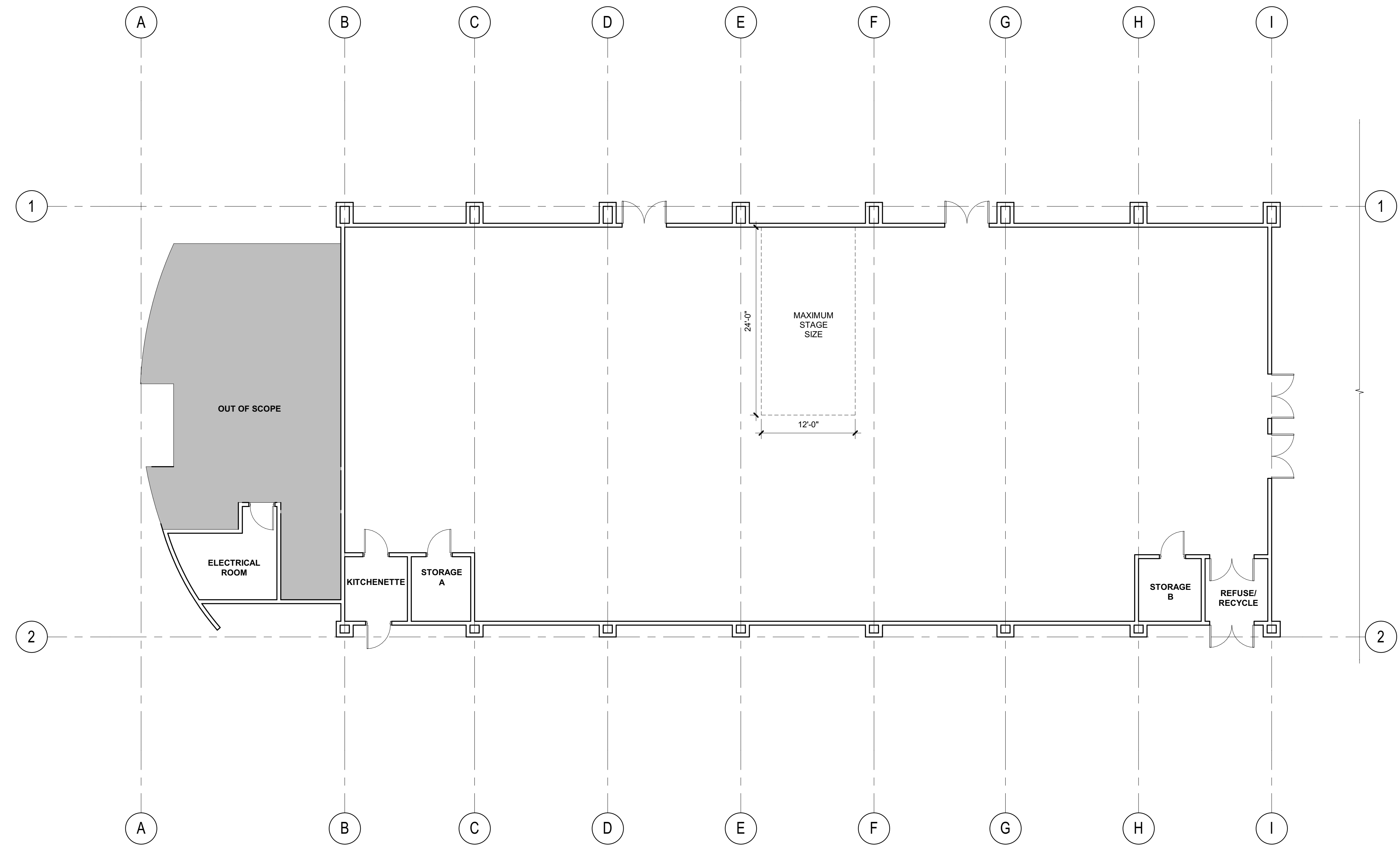

1 FIRST FLOOR PLAN  
1/8" = 1'-0"

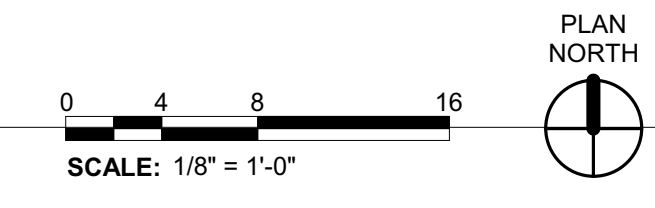

23024961  
REGISTERED ARCHITECT  
SOPHIE ROSE TOPPING ZIMMERMAN  
STATE OF WASHINGTON

PROJECT DESCRIPTION  
PIONEER PARK PAVILION  
330 S MERIDIAN  
PUYALLUP, WA  
98371

REVISIONS

NO.	DATE	DESCRIPTION

DATE: 02.15.2024  
BCSA NO: 23084.00.00  
DRAWN BY: STZ  
REVIEWED BY: DJD  
SHEET TITLE: FIRST FLOOR PLAN

IF SHEET MEASURES LESS THAN 24"X36", IT IS A REDUCED PRINT. REDUCE SCALE ACCORDINGLY

City of Puyallup  
Development & Permitting Services  
ISSUED PERMIT

Building	Planning
Engineering	Public Works
Fire	Traffic



T 253.627.4367 F 253.627.4395 WWW.BCRADESIGN.COM  
2108 PACIFIC AVENUE, SUITE 300, TACOMA, WA 98402

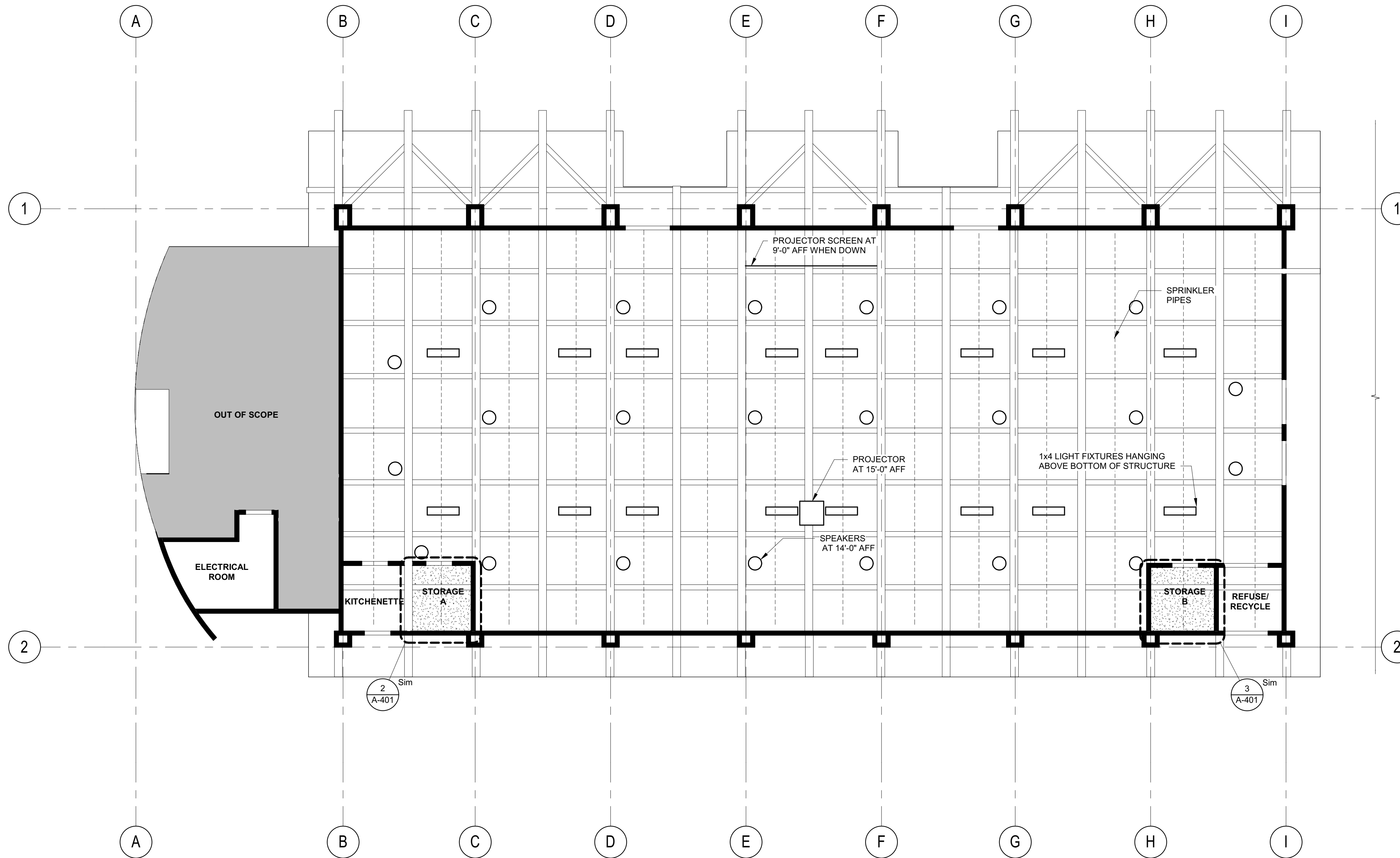
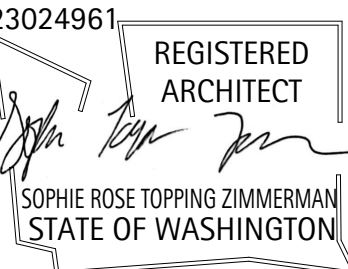

PROJECT DESCRIPTION  
**PIONEER PARK PAVILION**  
330 S MERIDIAN  
PUYALLUP, WA  
98371

REVISIONS

NO.	DATE	DESCRIPTION

DATE: 02.15.2024  
BCSA NO: 23084.00.00  
DRAWN BY: STZ  
REVIEWED BY: DJD  
SHEET TITLE: FIRST FLOOR REFLECTED CEILING PLAN



**A-151**

PERMIT SET

**1** FIRST FLOOR REFLECTED CEILING PLAN  
1/8" = 1'-0"

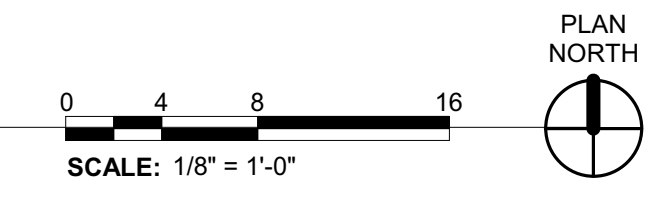

IF SHEET MEASURES LESS THAN 24"X36", IT IS A REDUCED PRINT. REDUCE SCALE ACCORDINGLY

24x36 - 2/15/2024 8:28:58 AM

PRCT120240422

City of Puyallup Development & Permitting Services ISSUED PERMIT	
Building	Planning
Engineering	Public Works
Fire	Traffic

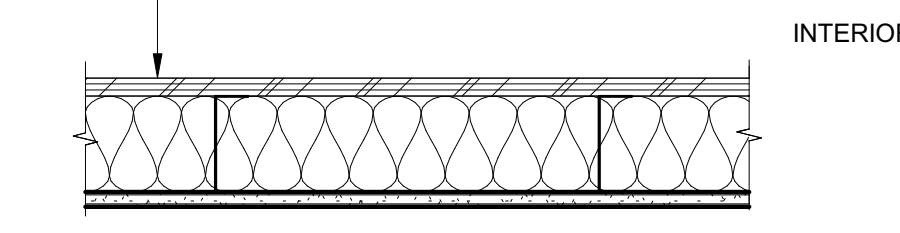
ASSEMBLY TYPE AND DESCRIPTION	ASSEMBLY COMPONENTS - PLAN VIEW	RATED ASSEMBLY REQUIREMENTS REFER TO G-201 FOR LOCATIONS OF WALLS REQUIRING FIRE-RATED CONSTRUCTION
C1  INTERIOR METAL STUD CEILING ASSEMBLY	<p>23/32" TONGUE AND GROOVE PLYWOOD WITH #10 SCREW AT 6" O.C. AT SUPPORTED PANEL EDGE AND 12" O.C. AT INTERMEDIATE SUPPORTS</p> <p>600S162-54 METAL FRAMING @ 16" OC, WITH BATT INSULATION</p> <p>5/8" TYPE 'X' GYPSUM BOARD</p> 	

SCALE: 1 1/2" = 1'-0"

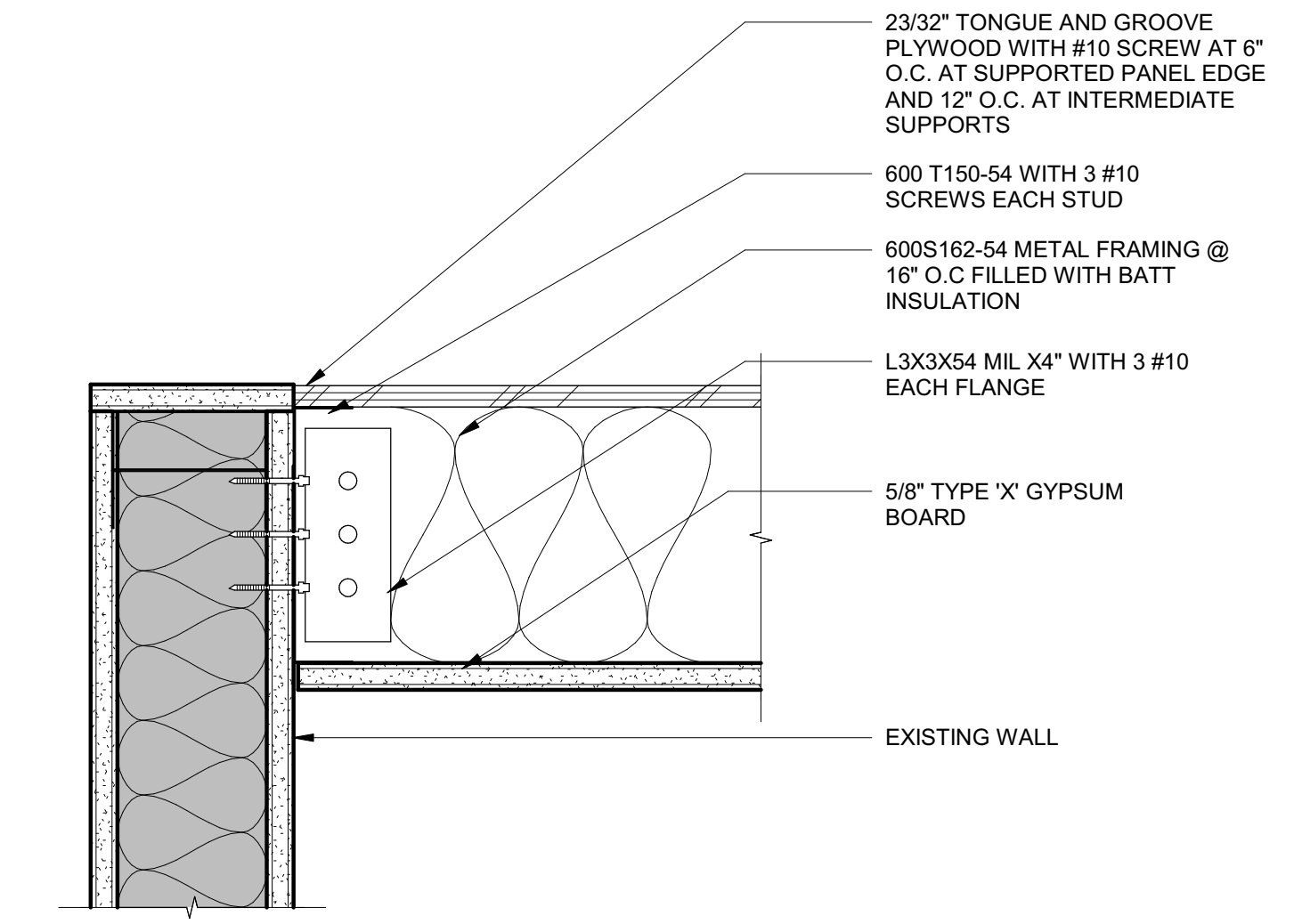

1 NEW CEILING TO EXISTING WALL  
3" = 1'-0"

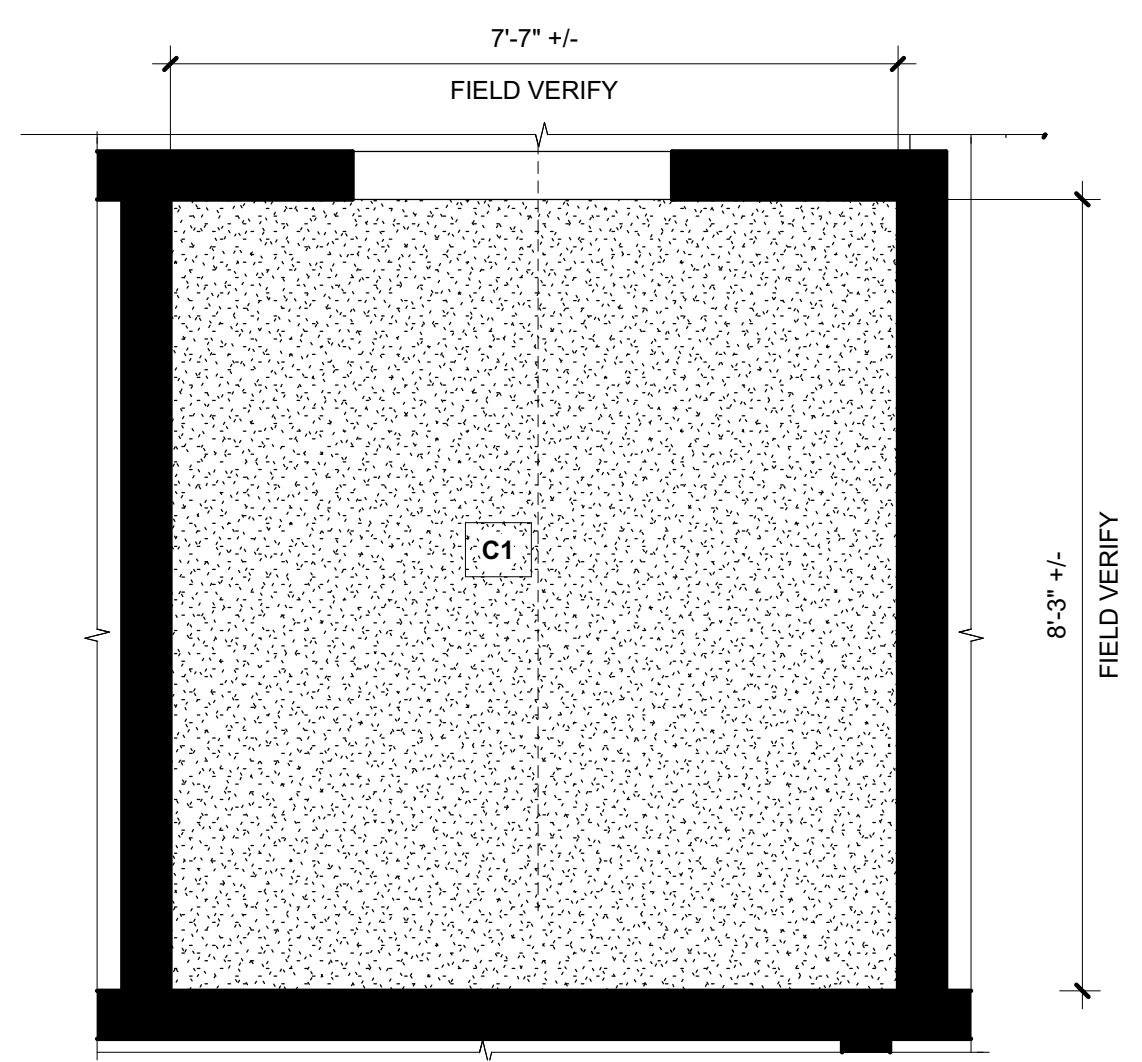

2 STORAGE ROOM A ENLARGED RCP  
1/2" = 1'-0"

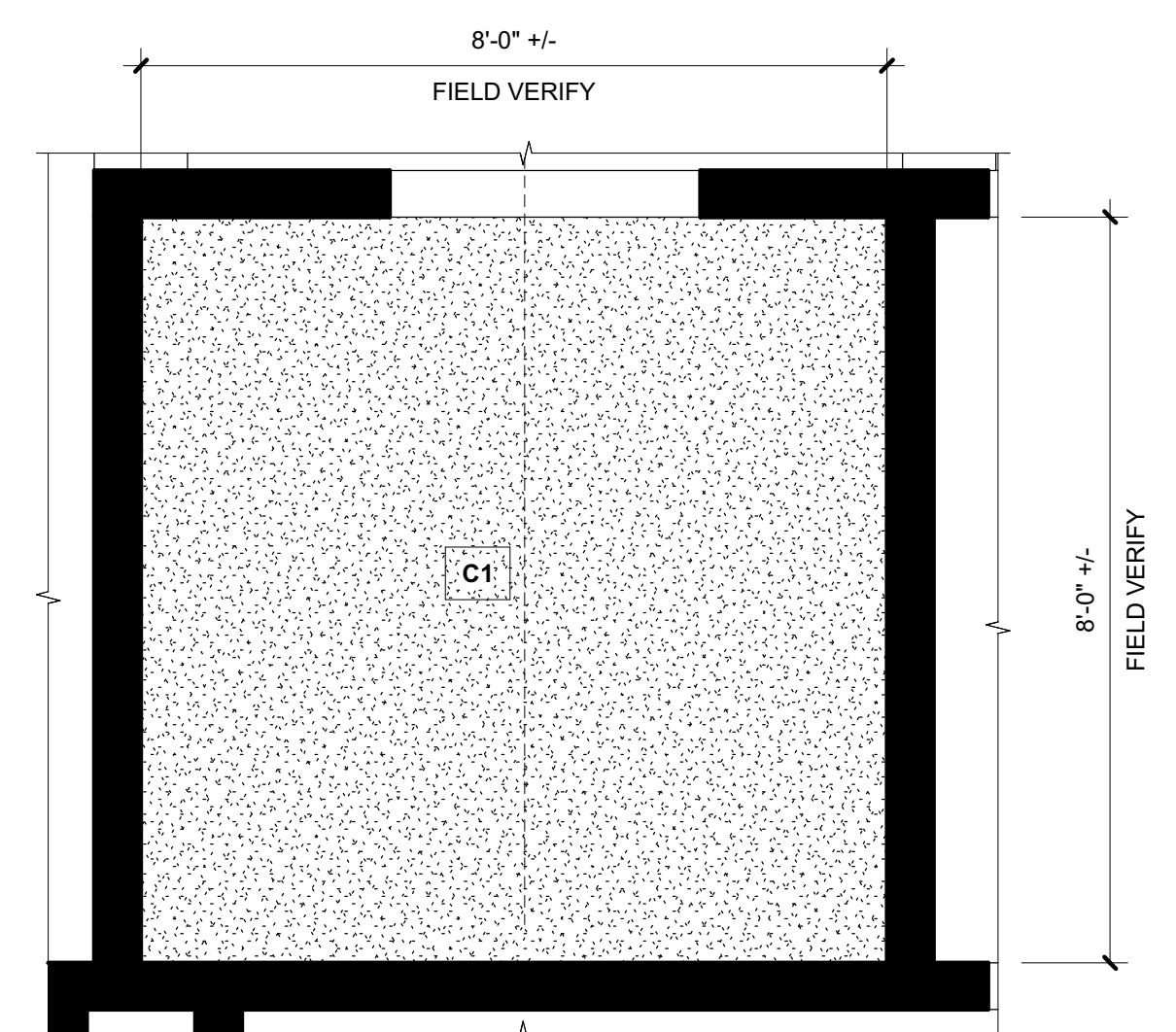

3 STORAGE ROOM B ENLARGED RCP  
1/2" = 1'-0"

KEY PLAN

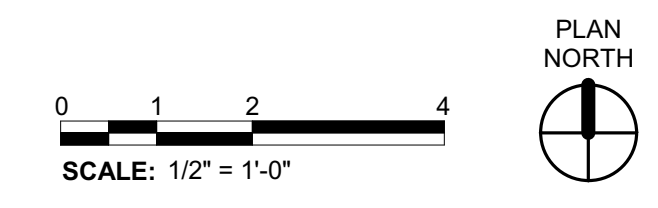
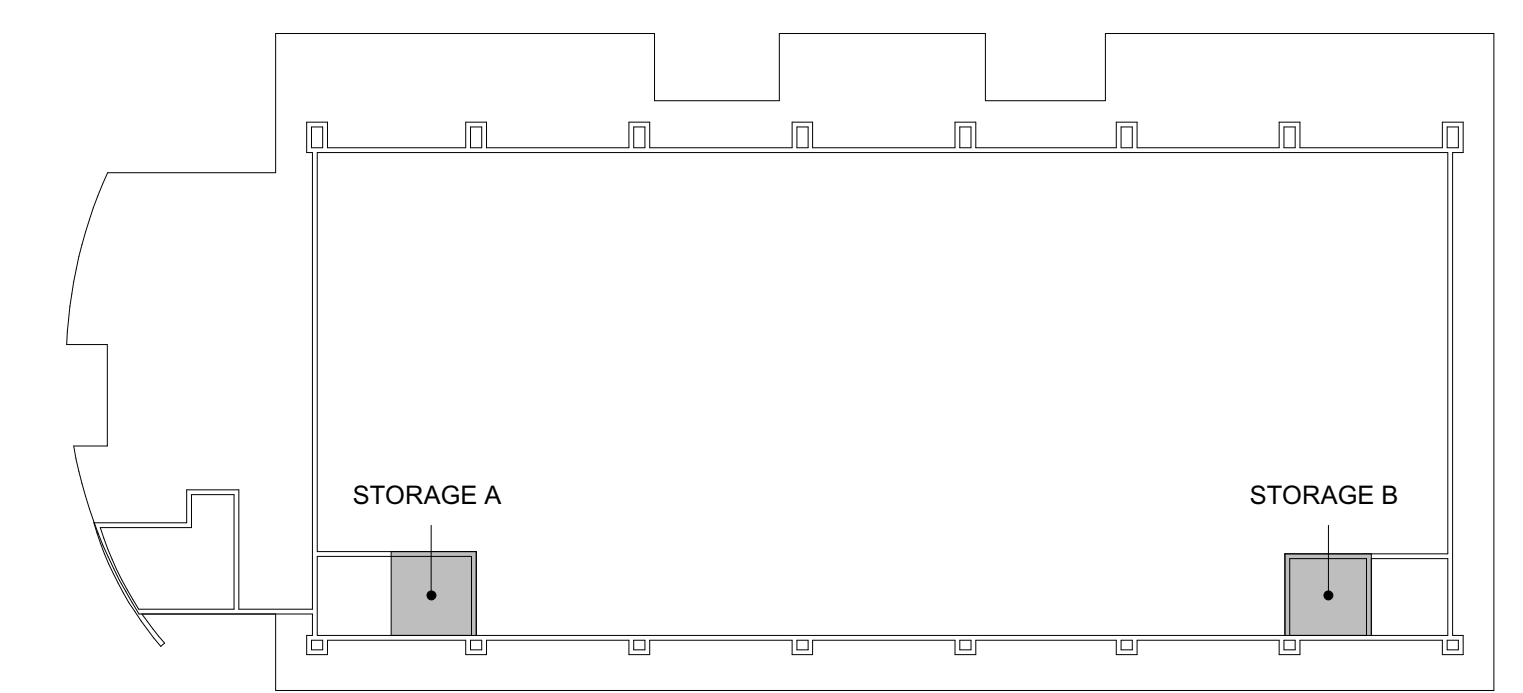

IF SHEET MEASURES LESS THAN 24"X36", IT IS A REDUCED PRINT. REDUCE SCALE ACCORDINGLY

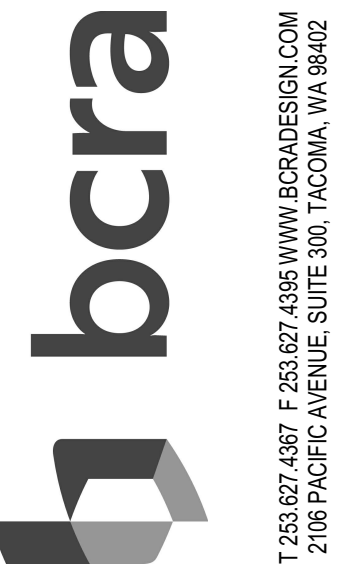

T 253.627.4367 F 253.627.4395 WWW.BCRADESIGN.COM  
2108 PACIFIC AVENUE, SUITE 300, TACOMA, WA 98402

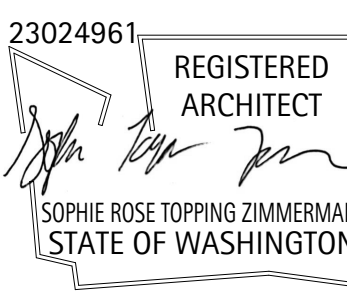

PROJECT DESCRIPTION  
**PIONEER PARK PAVILION**  
330 S MERIDIAN  
PUYALLUP, WA  
98371

REVISIONS

DATE	02.15.2024
BCSA NO.	23084.00.00
DRAWN BY: STZ	
REVIEWED BY: DJD	
SHEET TITLE	ENLARGED CEILING PLANS AND DETAILS



**A-401**

PERMIT SET

2/24/24 2:15:02 PM

**City of Puyallup**  
Development & Permitting Services  
**ISSUED PERMIT**

Building	Planning
Engineering	Public Works
Fire	Traffic

**GENERAL NOTES (APPLY TO ALL SHEET)**

- THE CONTRACTOR SHALL REFER TO STRUCTURAL DRAWINGS FOR BRACE FRAMED OR SHEAR WALLS. CONTRACTOR SHALL MOUNT DEVICES AND ROUTE CONDUIT SO AS NOT TO INTERFERE WITH THE STRUCTURAL INTEGRITY OF THE WALL.
- ROOMS AND/OR AREAS WITHOUT CEILINGS SHALL HAVE ALL CABLES Routed IN CONDUIT. CONDUIT SHALL BE INSTALLED TIGHT TO STRUCTURE, ROUTED PARALLEL OR PERPENDICULAR TO STRUCTURE, AND SHALL BE PAINTED TO MATCH ADJACENT SURFACE.
- PANEL DESIGNATIONS AND CIRCUIT NUMBERS ARE ONLY INDICATED ON THE DRAWINGS FOR REFERENCE BY THE ELECTRICAL CONTRACTOR. THE E.C. IS RESPONSIBLE TO PROVIDE ALL CONDUIT, WIRING, JUNCTION BOXES AND MISCELLANEOUS ACCESSORIES TO ACCOMMODATE INSTALLATION AND CONNECTION OF ALL DEVICES INDICATED ON THE CONTRACT DOCUMENTS. ALL WIRING SHALL BE IN HARD CONDUIT BACK TO THE DESIGNATED PANELBOARD. MC TYPE CABLE IS NOT AN ACCEPTABLE WIRING METHOD. ALL JUNCTION BOXES SHALL BE LABELED IDENTIFYING THE PANELBOARD AND CIRCUIT CONTAINED WITHIN. THERE SHALL BE NO MORE THAN (3) CIRCUITS PER HOMERUN. MULTI-WIRE CIRCUITS ARE NOT ALLOWED. EACH CIRCUIT SHALL CONTAIN A DEDICATED NEUTRAL UNLESS SPECIFICALLY ALLOWED BY THE ENGINEER. ALL WIRING SHALL BE SIZED ACCORDING TO AMPACITY OF THE CIRCUIT BREAKER INDICATED ON THE PANEL SCHEDULES. ALL CONDUIT SHALL BE SIZED PER NEC CODE BASED ON THE CONDUCTOR SIZE, TYPE, QUANTITY AND MINIMUM FILL REQUIREMENTS. CIRCUITS OVER 120 FEET FOR 120V AND 250' FOR 277V SHALL BE UP SIZED ONE WIRE SIZE TO ACCOUNT FOR VOLTAGE DROP. E.C. IS RESPONSIBLE TO SHOW ALL JUNCTION BOX LOCATIONS, CONDUIT ROUTING AND HOMERUNS ON A SET OF AS-BUILT DRAWINGS.
- FEED THROUGH GFCI RECEPTACLES SHALL NOT BE USED.
- THERE SHALL BE NO EXPOSED LOW VOLTAGE CABLING OF ANY TYPE IN EXPOSED FINISHED AREAS.
- ALL SPARE CONDUITS (FOR FUTURE USE) SHALL BE LABELED "SPARE/FUTURE CONDUIT" AT EACH END OF THE CONDUIT WITH 1/2" TALL LETTERS, USING A PERMANENT MARKER.
- FIRE CAULK ALL WALL PENETRATIONS AS REQUIRED. PROVIDE CONDUIT SLEEVES FOR ALL LOW VOLTAGE CABLES THROUGH NON-RATED WALLS.
- ALL TYPICAL DEVICES SHALL BE MOUNTED AT CONSISTENT LOCATIONS AND HEIGHTS THROUGHOUT THIS PROJECT, UNLESS NOTED OTHERWISE.
- SEE ALL DETAIL SHEETS AND RISER DIAGRAMS FOR ADDITIONAL WORK. ALL DETAILS AND RISERS ARE APPLICABLE TO THIS PROJECT WHETHER REFERENCED OR NOT.
- ALL GROUNDING SHALL CONFORM TO NEC 250.
- CIRCUITING SHALL BE PROVIDED AS REQUIRED TO MEET THE NEC. ALL SINGLE POLE CIRCUITS SHALL BE PROVIDED WITH DEDICATED NEUTRALS.

**FIRE PROTECTION NOTES:**

- THE FIRE SPRINKLER CONTRACTOR SHALL ADD A PENDENT SPRINKLER TO EACH OF THE TWO STORAGE ROOMS FOR THEIR ADDED CEILINGS IN COMPLIANCE WITH NFPA #13 AND CITY OF PUYALLUP STANDARD.
- THE FIRE SPRINKLER CONTRACTOR SHALL OBTAIN SPRINKLER PERMIT AND INSPECTIONS FROM CITY OF PUYALLUP.
- SPRINKLER SPACING SHALL BE IN ACCORDANCE WITH NFPA #13 ORDINARY GROUP II OCCUPANCY.
- NEW PENDENT SPRINKLERS SHALL BE CONCEALED STYLE WITH FLAT COVER PLATES.
- NEW SPRINKLERS IN A.C.T. CEILINGS SHALL UTILIZE FLEXIBLE DROPS, OR OVERSIZE ESCUTCHEONS/RINGS TO OBTAIN SEISMIC CLEARANCE IN CEILING PENETRATION PER ASCE 7 UNLESS LATERAL DEFLECTION OF SUSPENDED CEILING IN LESS THAN 1/4".
- IF FLEXIBLE DROPS TO PENDENT SPRINKLERS ARE TO BE UTILIZED, THEY SHALL BE UL-LISTED AND/OR FM GLOBAL APPROVED AND SHALL INCORPORATE A BRAIDED STAINLESS STEEL COVERING. THE BRACKET SHALL ALLOW ROOM FOR INSTALLATION OF CEILING TILE AFTER ATTACHMENT.

ELECTRICAL LEGEND	
SYMBOL	DESCRIPTION
	THEATRICAL TRACK LIGHTING
	SURFACE OR PENDANT MOUNT LIGHT FIXTURE (CIRCLE INDICATES RECESSED OR CONCEALED JUNCTION BOX)
	EGRESS FIXTURE WITH EMERGENCY BATTERY PACK. PROVIDE ADDITIONAL UNSWITCHED HOT LEG FROM INDICATED CIRCUIT FOR VOLTAGE SENSING AND BATTERY CHARGING.
	EXIT LIGHT FIXTURE (PROVIDE DIRECTION ARROWS AS INDICATED) PROVIDE ADDITIONAL UNSWITCHED HOT LEG.
	DUPLEX RECEPTACLE
	VACANCY SENSOR SWITCH
	WIRELESS DMX CONTROLLER WALL MOUNT
	DEDICATED CONDUIT HOMERUN TO PANEL & CIRCUIT NUMBERS AS INDICATED ON PLANS
	RACEWAY CONCEALED IN WALL OR CEILING
	GROUNDING
	PROVIDE 4" SQ DEEP BACKBOX W/MUDRING & 1-1/4" C.O. TO ACCESSIBLE CEILING SPACE.
	120/208 VOLT PANELBOARD (OR AT RATED VOLTAGE AS NOTED)
	EXISTING PANELBOARD TO BE RETAINED
	JUNCTION BOX - SIZE PER CODE
	CONSTRUCTION NOTES
	ALL DEVICES WITH LIGHT LINE WEIGHT INDICATES EXISTING TO BE RETAINED. SEE GENERAL NOTES ON EACH SHEET.
	ALL DEVICES WITH DASH LINE INDICATES EXISTING TO BE REMOVED

ABBREVIATIONS			
G	GROUND FAULT CIRCUIT INTERRUPTER	UC	UNDERCOUNTER
C	MOUNT ABOVE COUNTER	UG	UNDERGROUND
DW	DISHWASHER	GR	GROUND
EC	ELECTRICAL CONTRACTOR	FACP	FIRE ALARM CONTROL PANEL
TTB	TELEPHONE TERMINAL BOARD	CP	COPIER
MW	MICROWAVE	P.B.	PUSH BUTTON
REF	REFRIGERATOR	VM	VENDING MACHINE
TV	TELEVISION		

Per C503.6 less than 50% of luminaries in space being added except from 2018 WSEC compliance report.

GENERAL NOTES FOR LIGHTING FIXTURE SCHEDULE

- FOR LIGHTING CONTROLS WHICH INCLUDE DAYLIGHT, OCCUPANCY SENSORS AND TIME CLOCK CONTROLS, THE ELECTRICAL CONTRACTOR SHALL PROVIDE TESTING OF THE CONTROL DEVICES, COMPONENTS, EQUIPMENT AND SYSTEMS TO MAKE SURE THEY ARE CALIBRATED, ADJUSTED AND OPERATE IN ACCORDANCE WITH DRAWINGS AND SPECIFICATIONS. SEQUENCES OF OPERATION SHALL BE FUNCTIONALLY TESTED IN THE PRESENCE OF THE ENGINEER. A COMPLETE REPORT OF TEST PROCEDURES AND RESULTS SHALL BE PREPARED AND FILED WITH THE OWNER.
- FIXTURE TYPES LISTED ARE TO INDICATE THE TYPE OF STYLE, LAMPING CHARACTERISTICS AND MOUNTING REQUIRED TO FACILITATE THE DESIGN. OTHER FIXTURE MANUFACTURERS MEETING THE LIGHT FIXTURE TYPE CRITERIA ARE ACCEPTABLE UPON EVALUATION BY THE ENGINEER.

LIGHTING FIXTURE SCHEDULE							
DESIGNATION	FIXTURE DESCRIPTION	MANUFACTURER/MODEL #	LAMPS	DELIVERED LUMENS	V	W	MOUNTING & REMARKS
SL1	2X2 SURFACE MOUNT - THIN PROFILE LED	COLUMBIA LIGHTING CBT-22-LS35/PSMK22	LED - 35K	3300	120	24	PROVIDE WITH SURFACE MOUNT KIT.
TK	24' LONG TRACK WITH DATA BUS	ETC - ONE TRACK WITH BACKBONE 0112/0T0EF0KR/OT-SC/OT-CAP/OT-UA/OT-DMX7/OT-SIN-FD-WR/OT-PEND-OT-CLEF-KR OTB-4/OTB-PTP/OTB-FH/OTB-EF/OTB-EC/OTB-LJ					TRACK TO BE SUSPENDED 24" BELOW BOTTOM OF TRUSSES ON THREADED PENDANTS. PROVIDE UNISTRUT FOR MOUNTING. SEE MANUFACTURER INSTALLATION DETAILS. PENDANTS TO BE SPACED NO MORE THAN 4' APART MAX.
TL1	THEATRICAL SPOT LIGHT WITH GOBO HOLDER & (3) GOBO'S FOR EACH OF (3) FIXTURES	ETC COLORSOURCE SPOT JR - CSSPOTJR2550/7416K1001 ROSCO 78465,77857,G216	LED - 30K		120		PROVIDE WITH TRACK MOUNT

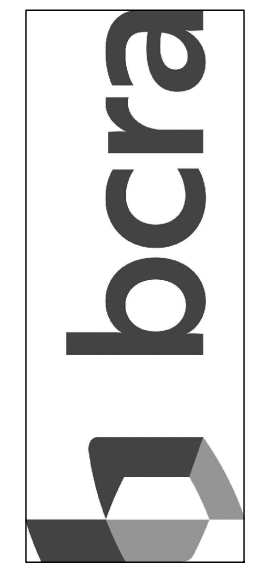

T 253.627.4367 F 253.627.4395  
10700 PROUDER AVENUE SUITE 300, TACOMA, WA 98402



**BCE** engineers, inc.  
6021 12th Street East, Suite 200  
Fife, Washington 98424  
T: 253.922.0446  
F: 253.922.0898

PROJECT DESCRIPTION  
**PIONEER PARK PAVILION**  
330 S MERIDIAN  
PUYALLUP, WA  
98371

REVISIONS

NO.	DESCRIPTION

DATE: 01.31.2024  
BCRA NO.: 23084.00.00  
DRAWN BY:  
REVIEWED BY:  
SHEET TITLE: ELECTRICAL LEGEND, ABBREVIATION & NOTES



**E-001**

OWNER REVIEW SET

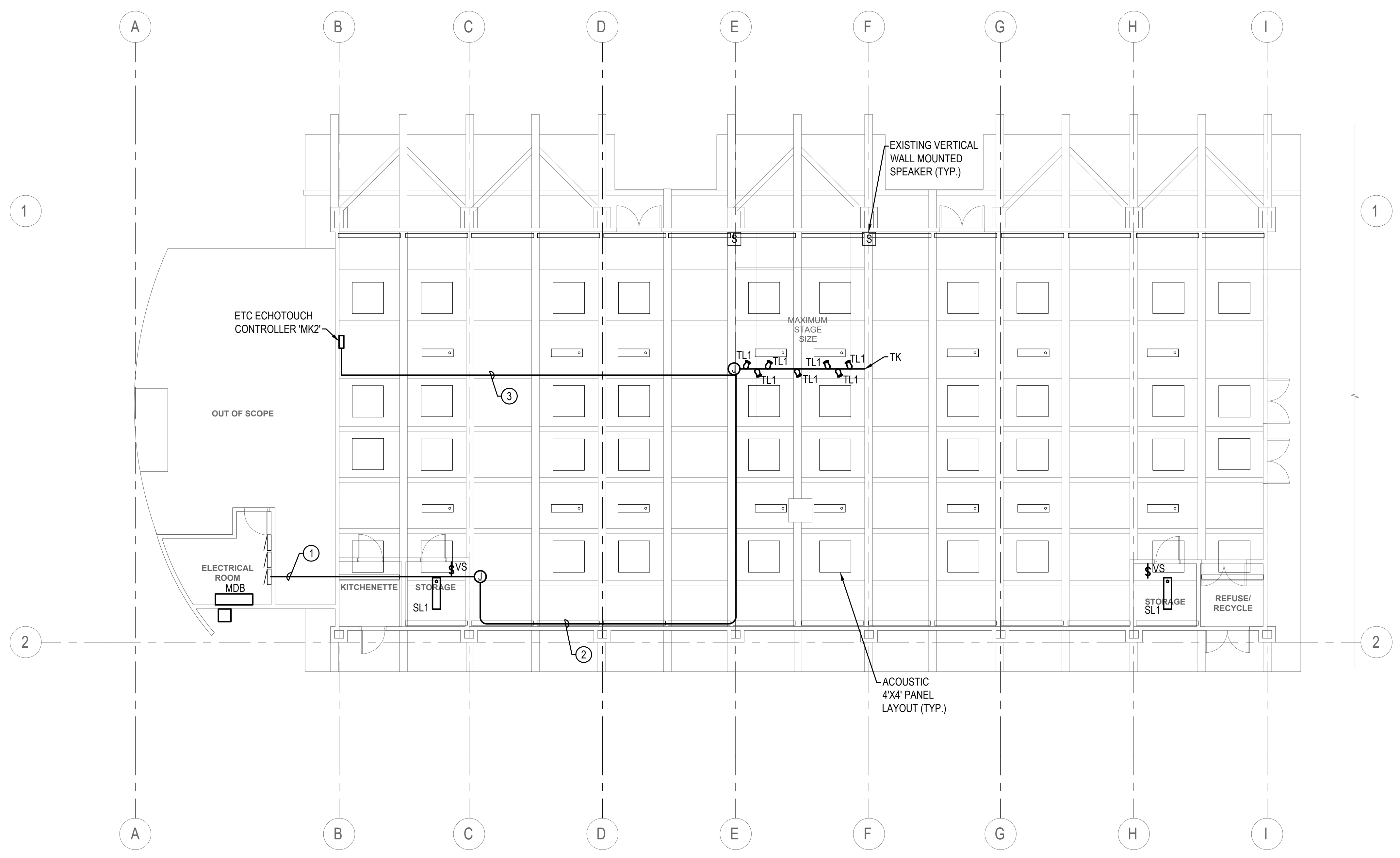

1 LIGHTING PLAN  
SCALE: 1/8"=1'-0"

CONSTRUCTION NOTES

- 1 PROVIDE (2) 20 AMP CIRCUITS - 1-1/2" C. (2) #12, (2) #12 NEUTRAL & (1) #12 GROUND. PROVIDE (2) 20A-1P CIRCUIT BREAKERS IN ELECTRICAL PANEL.
- 2 ROUTE CONDUIT TIGHT TO UPPER DESK. PAINT CONDUIT TO MATCH SURROUNDING SURFACES.
- 3 ROUTE UP WALL AND ALONG CEILING TO TRACK 'TK'.

City of Puyallup  
Development & Permitting Services  
**ISSUED PERMIT**

Building	Planning
Engineering	Public Works
Fire	Traffic

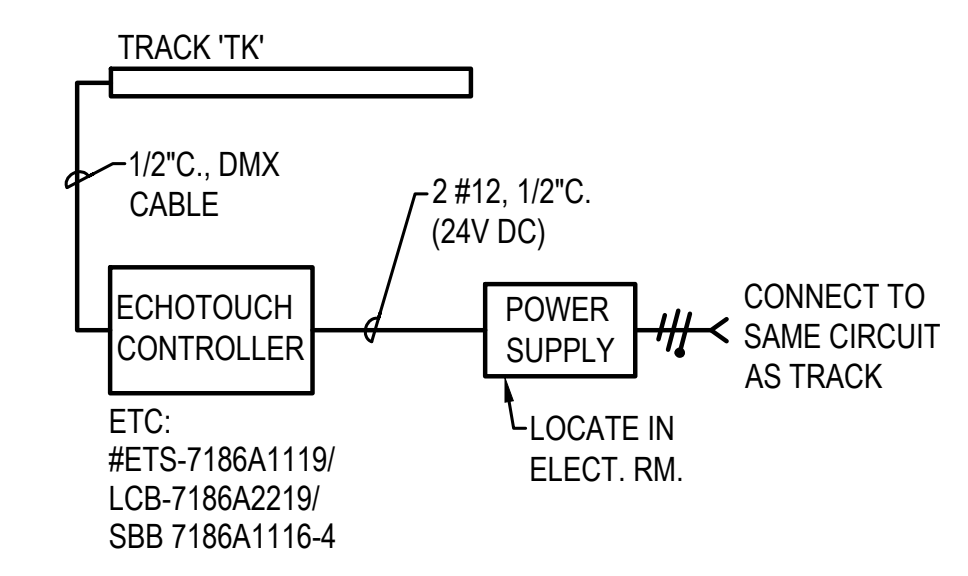

2 LIGHTING CONTROL DIAGRAM  
SCALE: 1/8"=1'-0"

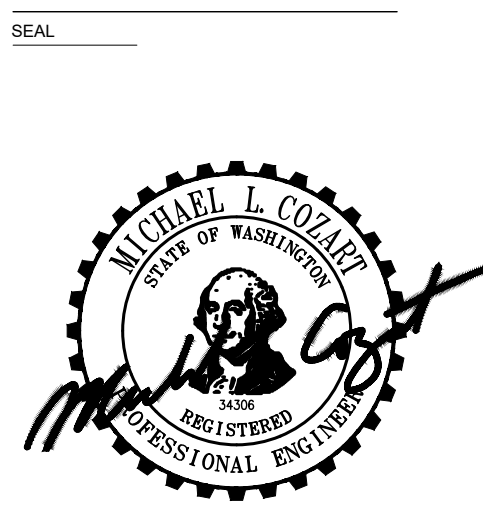

PROJECT DESCRIPTION  
**PIONEER PARK PAVILION**  
330 S MERIDIAN  
PUYALLUP, WA  
98371

REVISIONS

NO.	DATE	DESCRIPTION

DATE: 01.31.2024  
BCRA NO.: 23084.00.00  
DRAWN BY:  
REVIEWED BY:  
SHEET TITLE: LIGHTING PLAN



PRCTI20240422

City of Puyallup  
Development & Permitting Services  
ISSUED PERMIT

Building	Planning
Engineering	Public Works
Fire	Traffic

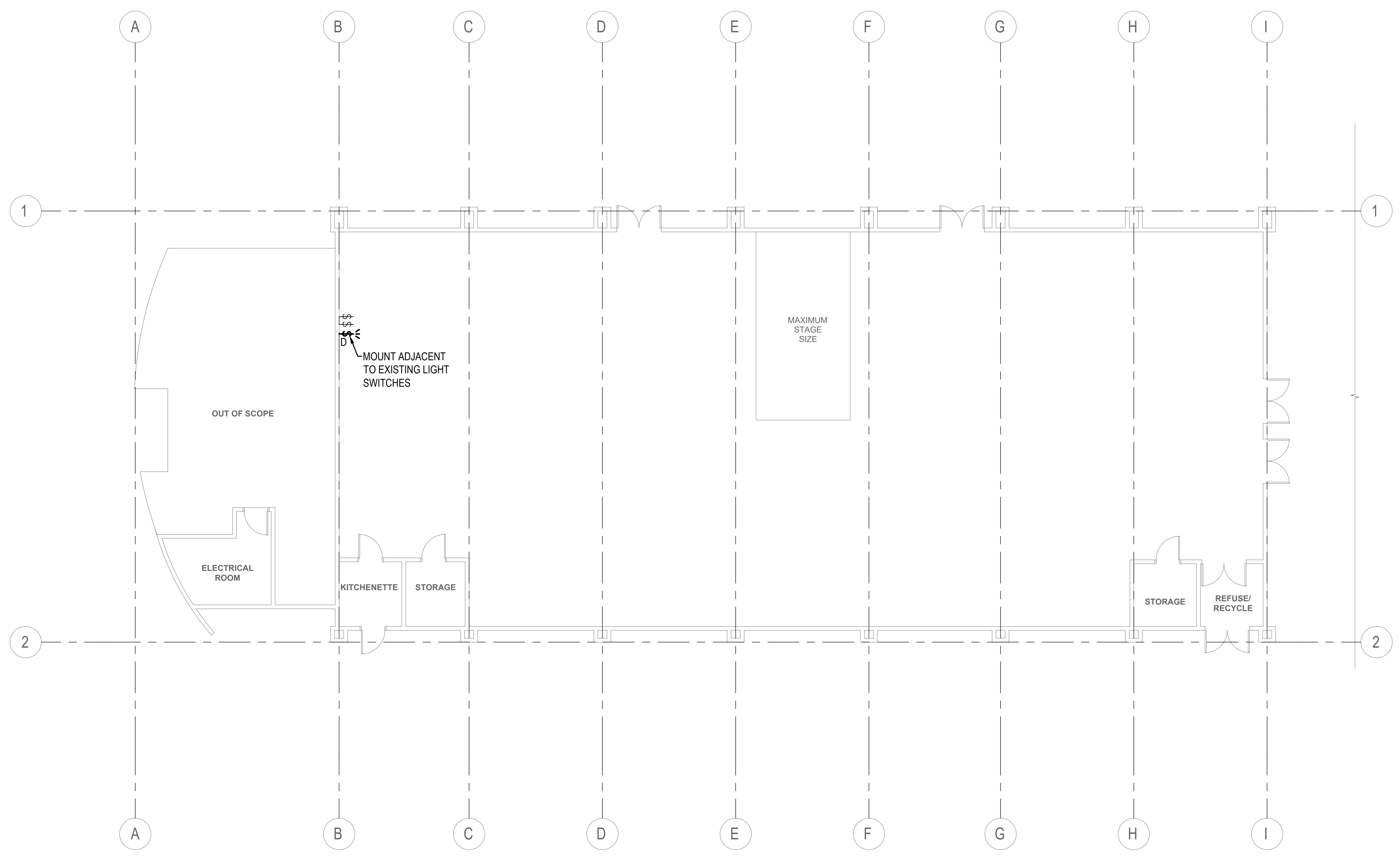

1 POWER & SYSTEMS PLAN  
SCALE: 1/8"=1'-0"

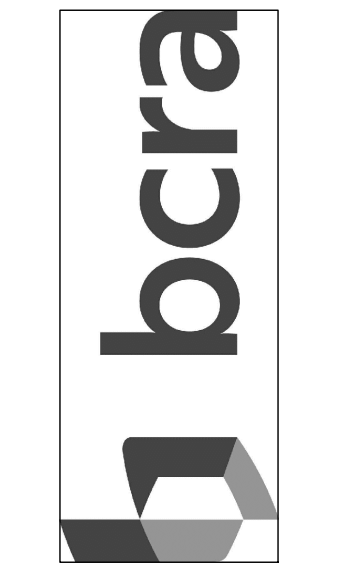
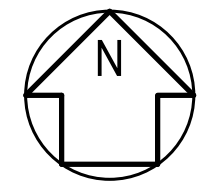

T 253.627.4367 F 253.627.4395  
WWW.BCRAENGINEERS.COM SUITE 300, TACOMA, WA 98402

SEAL



**BCE** engineers, inc.  
6021 12th Street East, Suite 200  
Fife, Washington 98424  
T: 253.922.0446  
F: 253.922.0896

PROJECT DESCRIPTION  
**PIONEER PARK PAVILION**  
330 S MERIDIAN  
PUYALLUP, WA  
98371

REVISIONS

NO.	DESCRIPTION	DATE

DATE: 01.31.2024  
BCRA NO.: 23084.00.00  
DRAWN BY:  
REVIEWED BY:  
SHEET TITLE: POWER & SYSTEMS PLAN

**bcra**  
© COPYRIGHT 2023 - BCRA, INC. ALL RIGHTS RESERVED  
SHEET

**E-301**  
OWNER REVIEW SET

24x36 01/31/2024 8:52:59 AM

City of Puyallup  
Development & Permitting Services  
ISSUED PERMIT

Building	Planning
Engineering	Public Works
Fire	Traffic

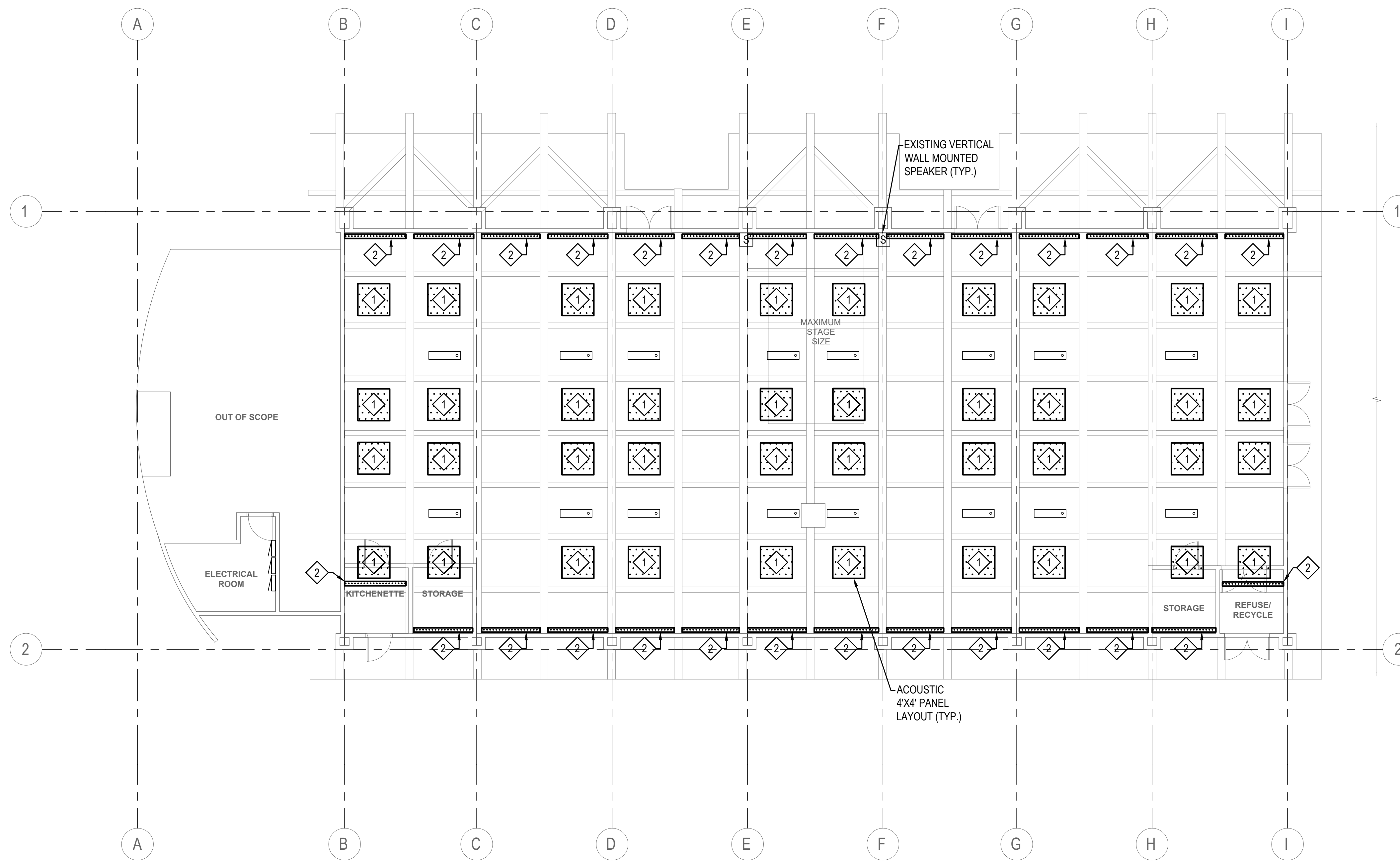

1 ACOUSTICS REFLECTED CEILING PLAN  
SCALE: 1/8"=1'-0"

ACOUSTIC SCHEDULE

SYMBOL	TREATMENT TYPE	MOUNTING TYPE	DETAIL REFERENCE	LENGTH	WIDTH	DEPTH	MATERIAL	COLOR	INSTALL QUANTITY	SPARE QUANTITY	NOTES	HATCH
1	SUSPENDED CLOUD ACOUSTIC PANEL - HORIZONTAL	CEILING	E-701	4'-0"	4'-0"	0'-2"	POLYESTER	CUSTOM SHERWIN WILLIAMS TBD BROWN	40	4	FACTORY CUT AND PAINTED. SUSPENDED 4"-6" BELOW CEILING	[Dotted Hatch]
2	SUSPENDED CLOUD ACOUSTIC PANEL - VERTICAL	CEILING	E-701	8'-0"	2'-0"	0'-2"	POLYESTER	WHITE	28	3	FACTORY CUT. SUSPENDED FROM CEILING OFFSET 1.5" FROM SIDE WALL	[Horizontal Line Hatch]
3	SURFACE MOUNT ACOUSTIC PANEL - SNAP-LOCK	WALL	E-702	8'-0"	4'-0"	0'-1"	POLYESTER	WHITE	10	2	RAW MATERIAL LISTED - CUT & INSTALL IN FIELD	[Vertical Line Hatch]
4	SURFACE MOUNT ACOUSTIC PANEL - ADHESIVE	WALL	E-702	8'-0"	4'-0"	0'-0.5"	POLYESTER	GRAY	25	4	RAW MATERIAL IS 36"-0" X 10'-0" WITH 100% FULL PLEATING	[Cross-hatch]
5	BEAM MOUNT ACOUSTIC CURTAIN - CEILING TRACK	CEILING	E-703	10'-0" (PER PANEL)	4'-6" (PER PANEL)	NA	POLYESTER	TRANSPARENT WHITE	16 PANELS (4 PER WINDOW)	2 PANELS	SEE SPECIFICATION 09 83 22 FOR MORE INFORMATION. CUT & INSTALL CURTAIN TRACK IN FIELD. ARRANGE CURTAIN FOLDS WITH DOUBLE FULLNESS	[Vertical Line Hatch]



PROJECT DESCRIPTION  
PIONEER PARK PAVILION  
330 S MERIDIAN  
PUYALLUP, WA  
98371

REVISIONS

DATE  
01.31.2024  
BCRA NO.  
23084.00.00  
DRAWN BY:  
REVIEWED BY:  
SHEET TITLE  
ACOUSTICS  
REFLECTED CEILING  
PLAN



E-401  
OWNER REVIEW SET



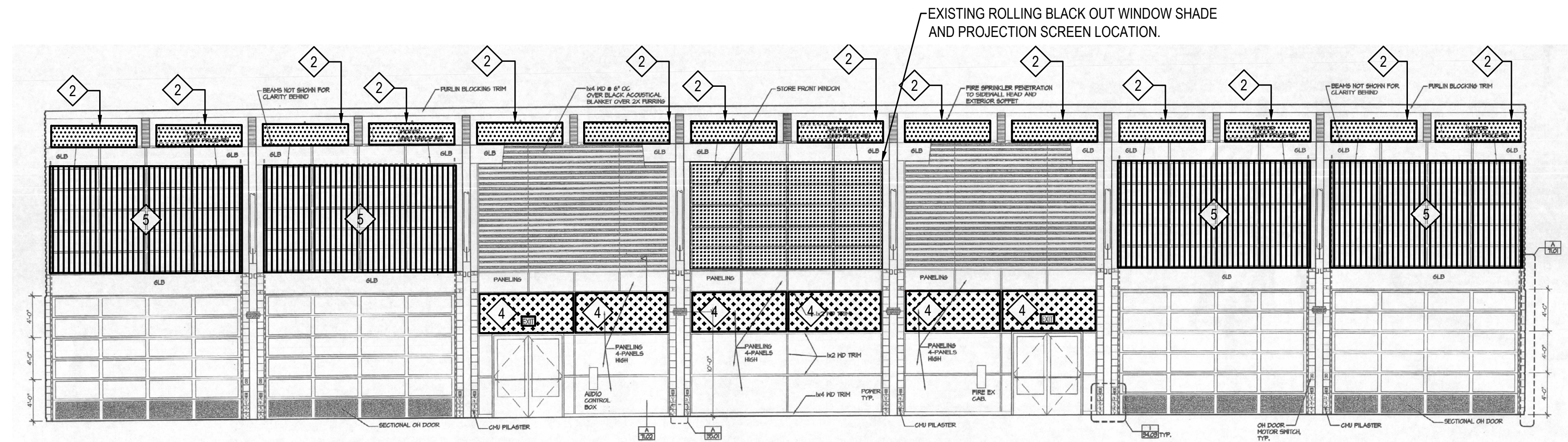

1 MULTI-PURPOSE ROOM - 100 (NORTH ELEVATION)  
SCALE: 1/8" = 1'0"

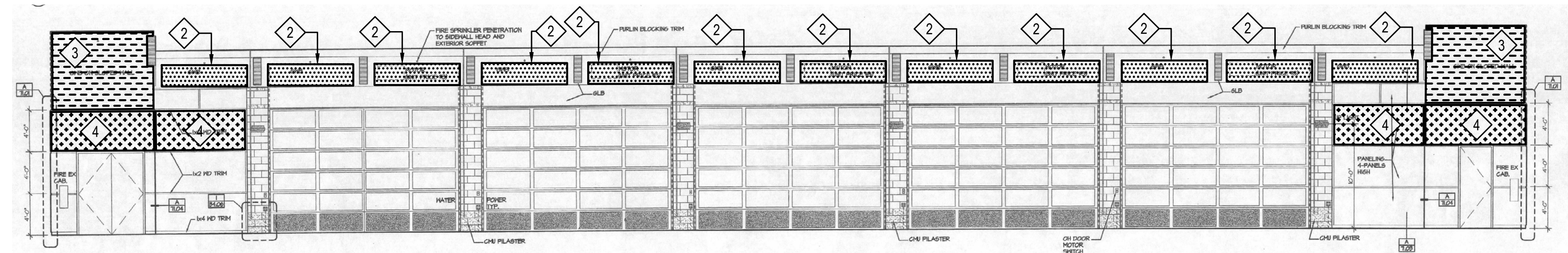

2 MULTI-PURPOSE ROOM - 100 (SOUTH ELEVATION)  
SCALE: 1/8" = 1'0"

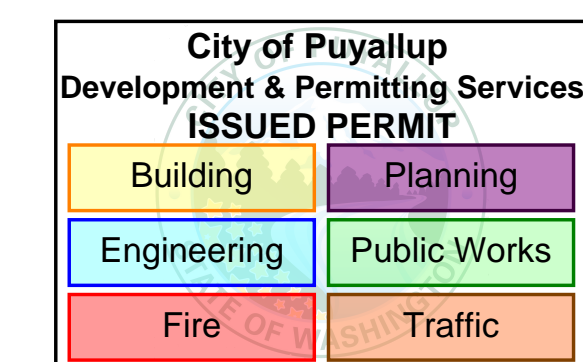

Wall and Ceiling finishes must comply with the IBC sections 803 and other codes as applicable. Flame spread index and Smoke developed indexes; must meet or exceed code standards. Provide manufactures cutsheets/listing material verifying code compliance, for any questions prior to installation contact the architect of record.

ACOUSTIC SCHEDULE

SYMBOL	TREATMENT TYPE	MOUNTING TYPE	DETAIL REFERENCE	LENGTH	WIDTH	DEPTH	MATERIAL	COLOR	INSTALL QUANTITY	SPARE QUANTITY	NOTES	HATCH
1	SUSPENDED CLOUD ACOUSTIC PANEL - HORIZONTAL	CEILING	E-701	4'-0"	4'-0"	0'-2"	POLYESTER	CUSTOM SHERWIN WILLIAMS TBD BROWN	40	4	FACTORY CUT AND PAINTED. SUSPENDED 4"-6" BELOW CEILING	[Dotted Hatch]
2	SUSPENDED CLOUD ACOUSTIC PANEL - VERTICAL	CEILING	E-701	8'-0"	2'-0"	0'-2"	POLYESTER	WHITE	28	3	FACTORY CUT. SUSPENDED FROM CEILING OFFSET 1.5" FROM SIDE WALL	[Horizontal Line Hatch]
3	SURFACE MOUNT ACOUSTIC PANEL - SNAP-LOCK	WALL	E-702	8'-0"	4'-0"	0'-1"	POLYESTER	WHITE	10	2	RAW MATERIAL LISTED - CUT & INSTALL IN FIELD	[Vertical Line Hatch]
4	SURFACE MOUNT ACOUSTIC PANEL - ADHESIVE	WALL	E-702	8'-0"	4'-0"	0'-0.5"	POLYESTER	GRAY	25	4	RAW MATERIAL IS 36"-0" X 10'-0" WITH 100% FULL PLEATING	[Cross-hatch]
5	BEAM MOUNT ACOUSTIC CURTAIN - CEILING TRACK	CEILING	E-703	10'-0" (PER PANEL)	4'-6" (PER PANEL)	NA	POLYESTER	TRANSPARENT WHITE	16 PANELS (4 PER WINDOW)	2 PANELS	SEE SPECIFICATION 09 83 22 FOR MORE INFORMATION. CUT & INSTALL CURTAIN TRACK IN FIELD. ARRANGE CURTAIN FOLDS WITH DOUBLE FULLNESS	[Vertical Line Hatch]



REVISIONS

NO.	DATE	DESCRIPTION

City of Puyallup  
Development & Permitting Services  
**ISSUED PERMIT**

Building	Planning
Engineering	Public Works
Fire	Traffic

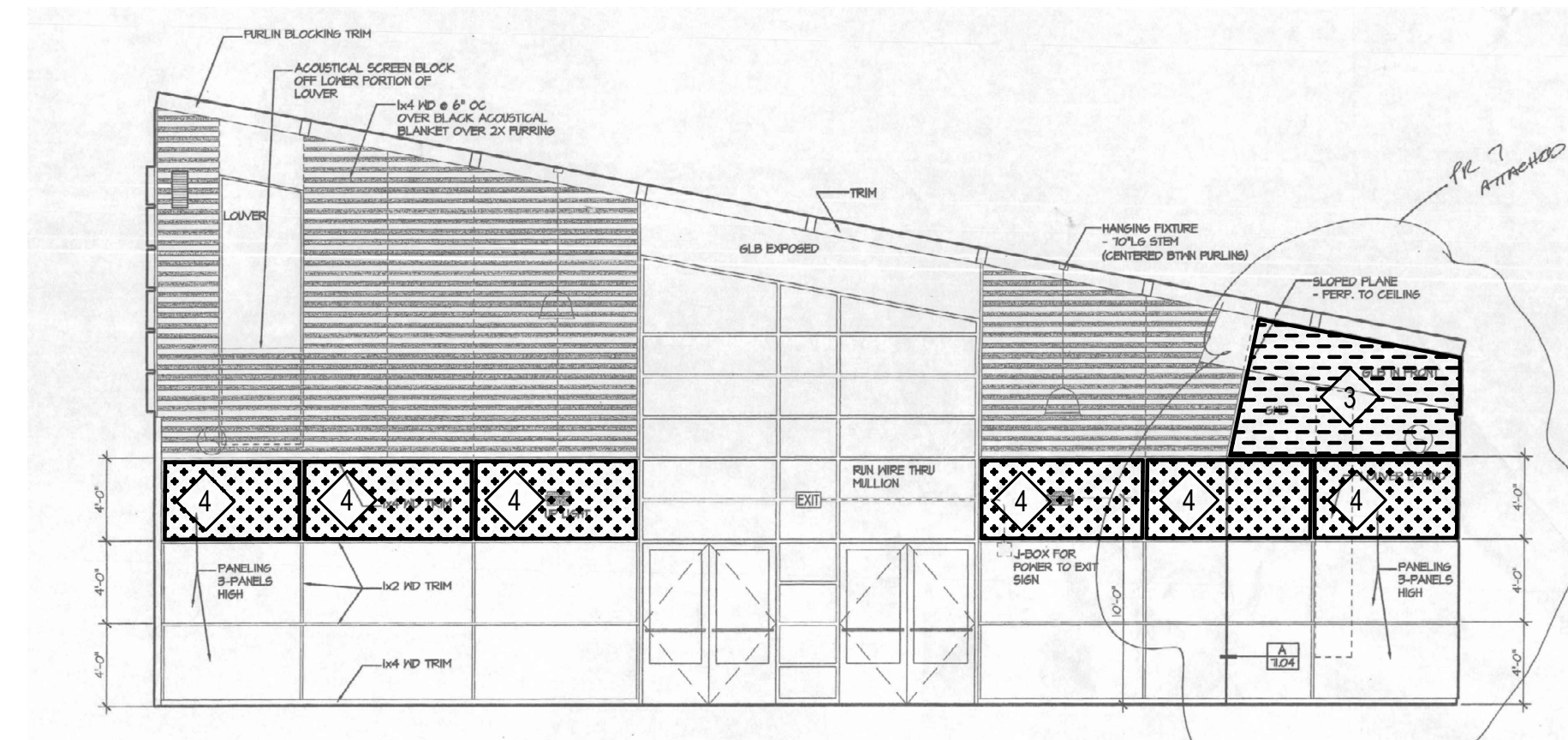

1 MULTI-PURPOSE ROOM - 100 (EAST ELEVATION)  
SCALE: 1/8" = 1'-0"

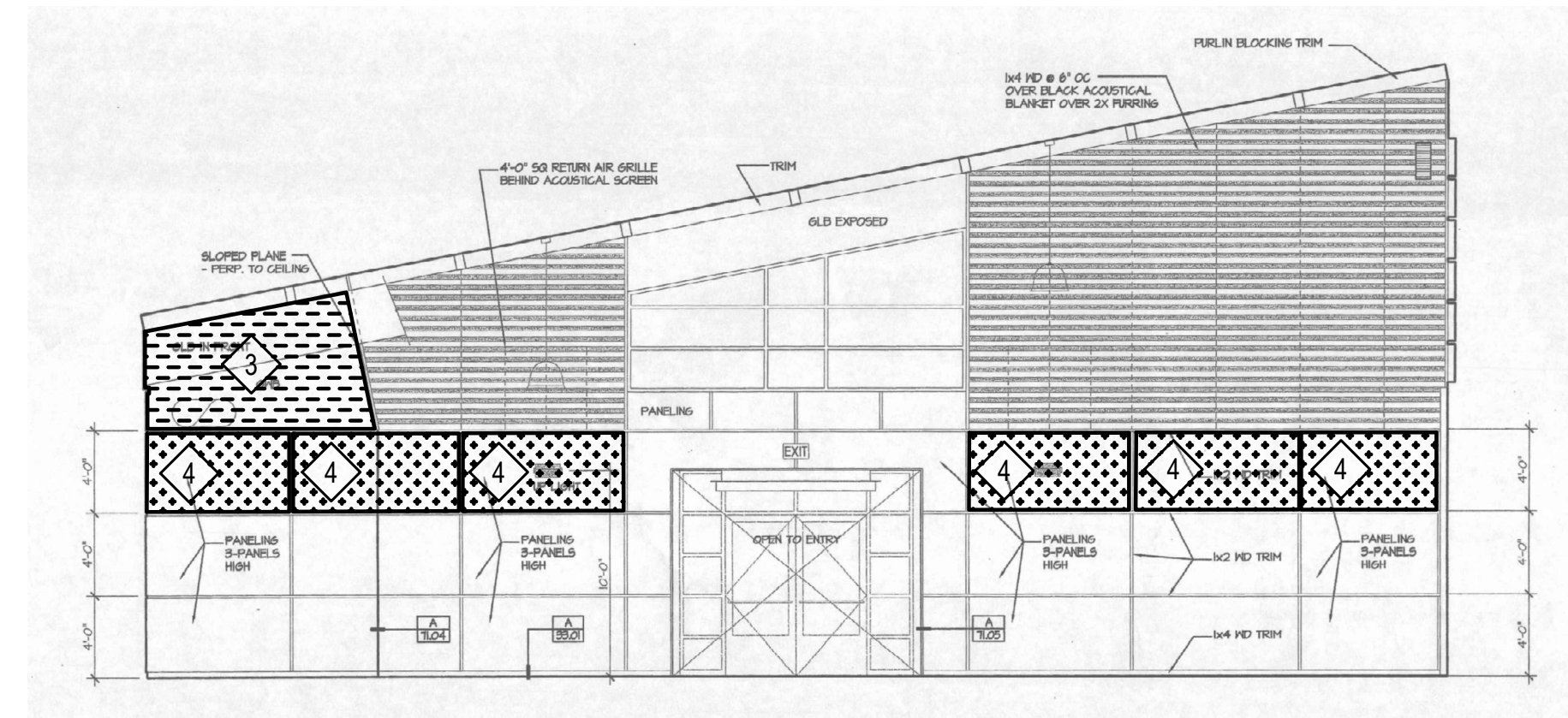

2 MULTI-PURPOSE ROOM - 100 (WEST ELEVATION)  
SCALE: 1/8" = 1'-0"

ACOUSTIC SCHEDULE

SYMBOL	TREATMENT TYPE	MOUNTING TYPE	DETAIL REFERENCE	LENGTH	WIDTH	DEPTH	MATERIAL	COLOR	INSTALL QUANTITY	SPARE QUANTITY	NOTES	HATCH
1	SUSPENDED CLOUD ACOUSTIC PANEL - HORIZONTAL	CEILING	E-701	4'-0"	4'-0"	0'-2"	POLYESTER	CUSTOM SHERWIN WILLIAMS TBD BROWN	40	4	FACTORY CUT AND PAINTED. SUSPENDED 4'-6" BELOW CEILING	[Dotted Hatch]
2	SUSPENDED CLOUD ACOUSTIC PANEL - VERTICAL	CEILING	E-701	8'-0"	2'-0"	0'-2"	POLYESTER	WHITE	28	3	FACTORY CUT. SUSPENDED FROM CEILING OFFSET 1.5" FROM SIDE WALL	[Horizontal Line Hatch]
3	SURFACE MOUNT ACOUSTIC PANEL - SNAP-LOCK	WALL	E-702	8'-0"	4'-0"	0'-1"	POLYESTER	WHITE	10	2	RAW MATERIAL LISTED - CUT & INSTALL IN FIELD	[Cross-hatch Hatch]
4	SURFACE MOUNT ACOUSTIC PANEL - ADHESIVE	WALL	E-702	8'-0"	4'-0"	0'-0.5"	POLYESTER	GRAY	25	4	RAW MATERIAL IS 36'-0" X 10'-0" WITH 100% FULL PLEATING	[Vertical Line Hatch]
5	BEAM MOUNT ACOUSTIC CURTAIN - CEILING TRACK	CEILING	E-703	10'-0" (PER PANEL)	4'-6" (PER PANEL)	NA	POLYESTER	TRANSPARENT WHITE	16 PANELS (4 PER WINDOW)	2 PANELS	SEE SPECIFICATION 09 83 22 FOR MORE INFORMATION. CUT & INSTALL CURTAIN TRACK IN FIELD. ARRANGE CURTAIN FOLDS WITH DOUBLE FULLNESS	[Vertical Line Hatch]



PROJECT DESCRIPTION  
**PIONEER PARK PAVILION**  
330 S MERIDIAN  
PUYALLUP, WA  
98371

REVISIONS

NO.	DESCRIPTION

DATE  
01.31.2024  
BCRA NO.  
23084.00.00  
DRAWN BY:  
REVIEWED BY:  
SHEET TITLE  
ACOUSTIC INTERIOR ELEVATIONS



**E-502**

OWNER REVIEW SET

# Seismic anchor system to meet Washington State Seismic D

PRCTI20240422

## GENERAL NOTES DETAILS 1 - 4

1. POLY MAX - SUSPENDED PANEL: INSTALLATION INSTRUCTIONS. ATTENTION: IF YOU HAVE ADDITIONAL QUESTIONS AFTER REVIEWAL OF THIS MANUAL PLEASE CONTACT YOUR LOCAL ASI REPRESENTATIVE OR AN ASI PROFESSIONAL AT OUR HEADQUARTERS (952)448-5300.
2. ASI MANUFACTURES DECORATIVE ACOUSTICAL PANELS AND PRODUCTS THAT MUST BE HANDLED WITH CARE. PRODUCTS SHOULD ONLY BE INSTALLED BY EXPERIENCED INSTALLERS.
3. RECEIVING: PRIOR TO UNPACKING, CHECK PACKAGE FOR ANY OBVIOUS SHIPPING DAMAGE. IF NO EVIDENCE OF DAMAGE IS PRESENT, MOVE PACKAGE TO A DRY/CONTROLLED AREA AND INSPECT IT FOR DENTS, BREAKAGE, OR ANY LESSER-NOTICEABLE DAMAGE THAT MAY AFFECT ENCLOSED PANELS. IF DAMAGE HAS BEEN IDENTIFIED, RECORD IT/PHOTOGRAPH IT, AND OPEN TO INSPECT FOR CONCEALED DAMAGE. IF DAMAGE WAS TRANSFERRED TO THE PRODUCT, DOCUMENT/PHOTOGRAPH THE ISSUES.
4. INSTALLATION: TO INSTALL ASI SUSPENDED POLY MAX PANELS, LOOP SUSPENSION CABLE (BY INSTALLER) THROUGH FIELD INSTALLED EYELET IN PANEL AND CLOSE THE LOOP WITH A CABLE CLAMP OR SIMILAR HARDWARE. SUSPENSION CABLE IS TO BE ANCHORED TO THE ROOF DECK OR CEILING STRUCTURE AS NECESSARY. PANELS MAY BE INSTALLED AS VERTICAL Baffle Panels OR HORIZONTAL CLOUD PANELS AS SHOWN IN DETAILS 1 & 2.

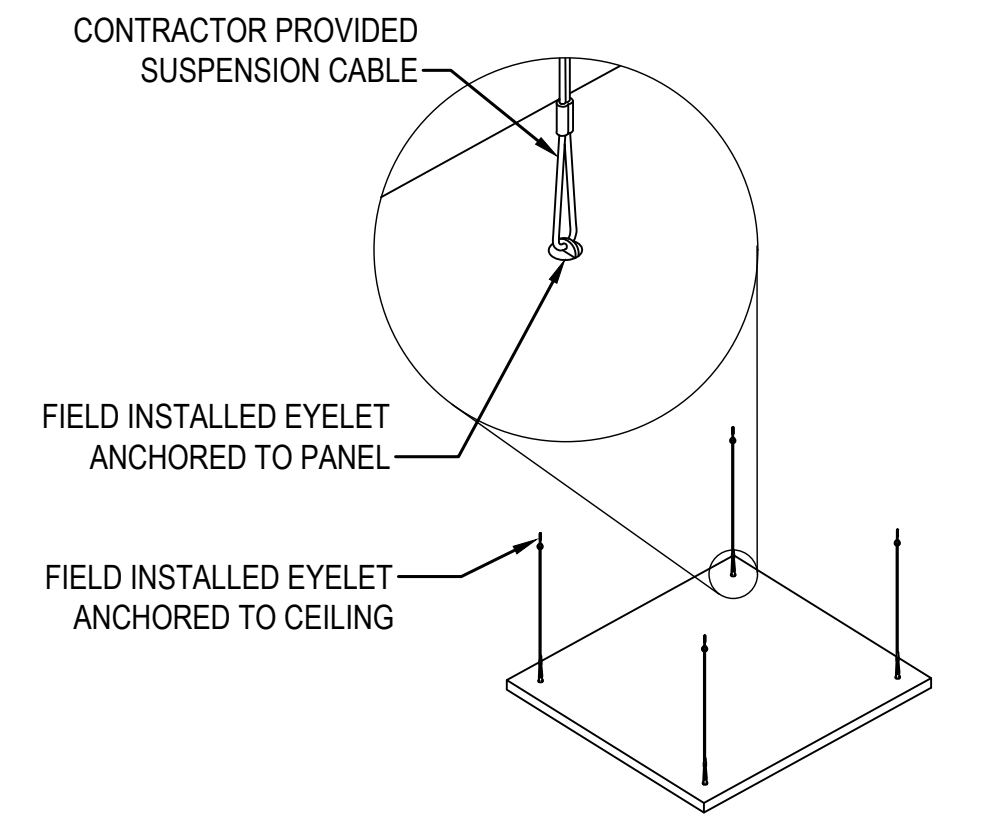

1 **SUSPENDED CLOUD ACOUSTIC PANEL - HORIZONTAL**  
SCALE: DIAGRAMMATIC

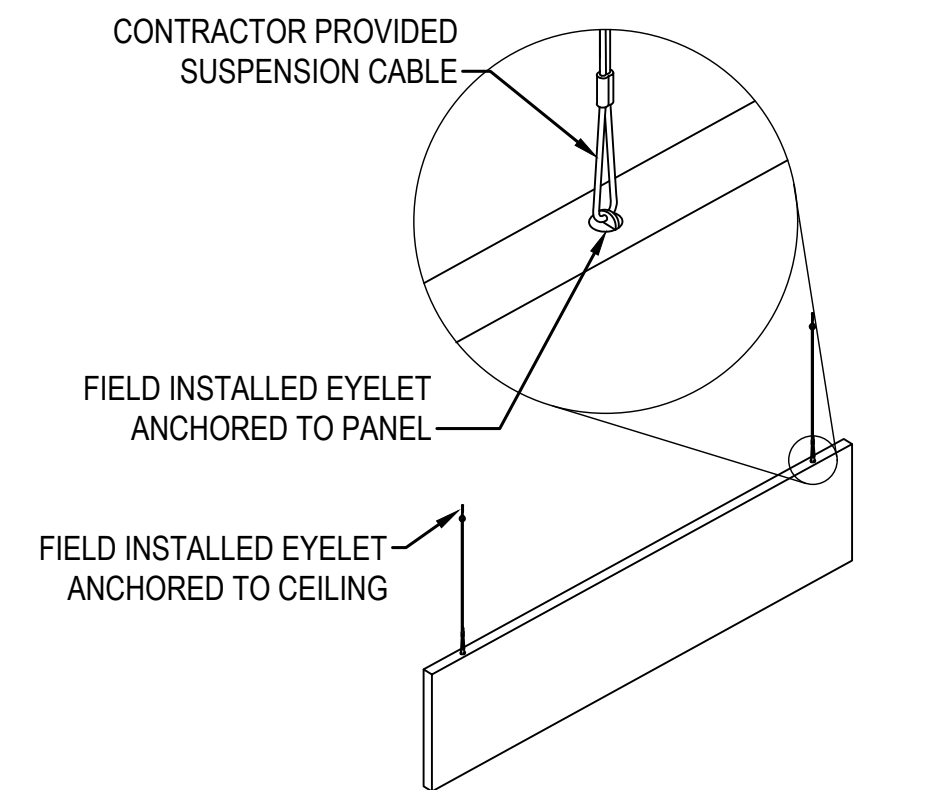

2 **SUSPENDED CLOUD ACOUSTIC PANEL - VERTICAL**  
SCALE: DIAGRAMMATIC

Anchorage detail to comply with the manufacture for this seismic zone.

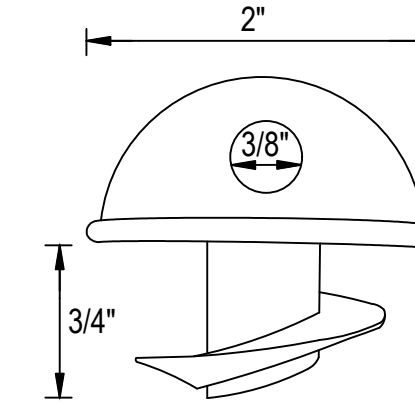

3 **SUSPENDED CLOUD ACOUSTIC PANEL - PANEL ANCHOR EYELET**  
SCALE: DIAGRAMMATIC

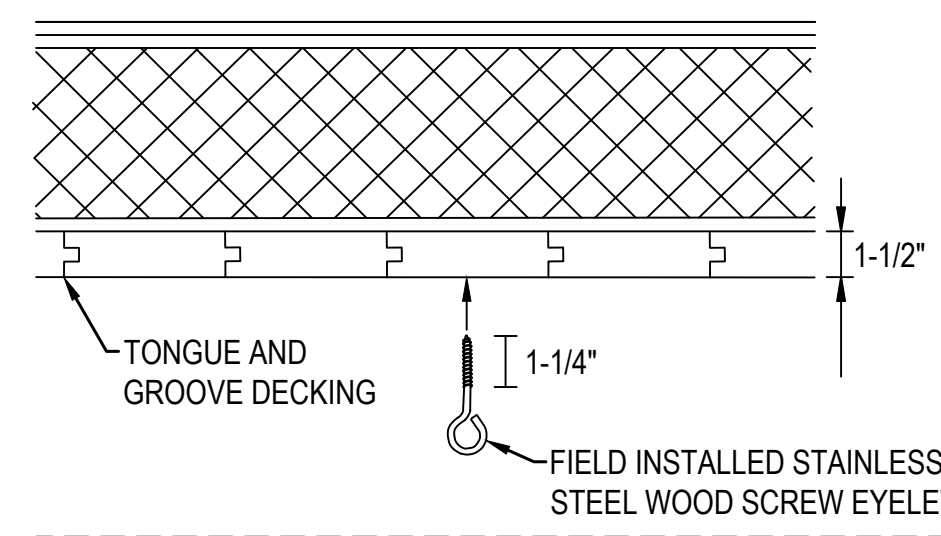

4 **SUSPENDED CLOUD ACOUSTIC PANEL - CEILING ANCHOR EYELET**  
SCALE: DIAGRAMMATIC

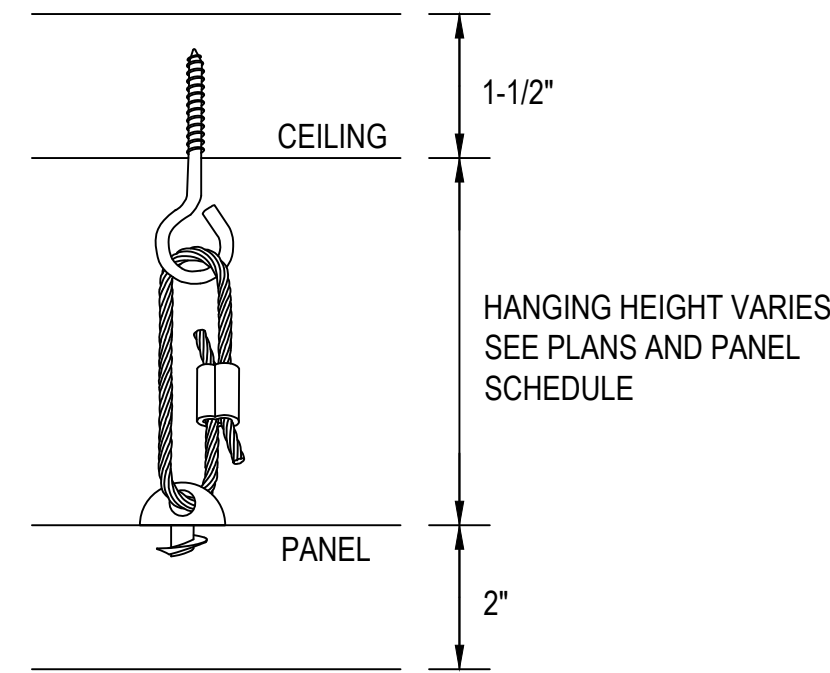

5 **SUSPENDED CLOUD PANEL HARDWARE - HORIZONTAL**  
SCALE: DIAGRAMMATIC

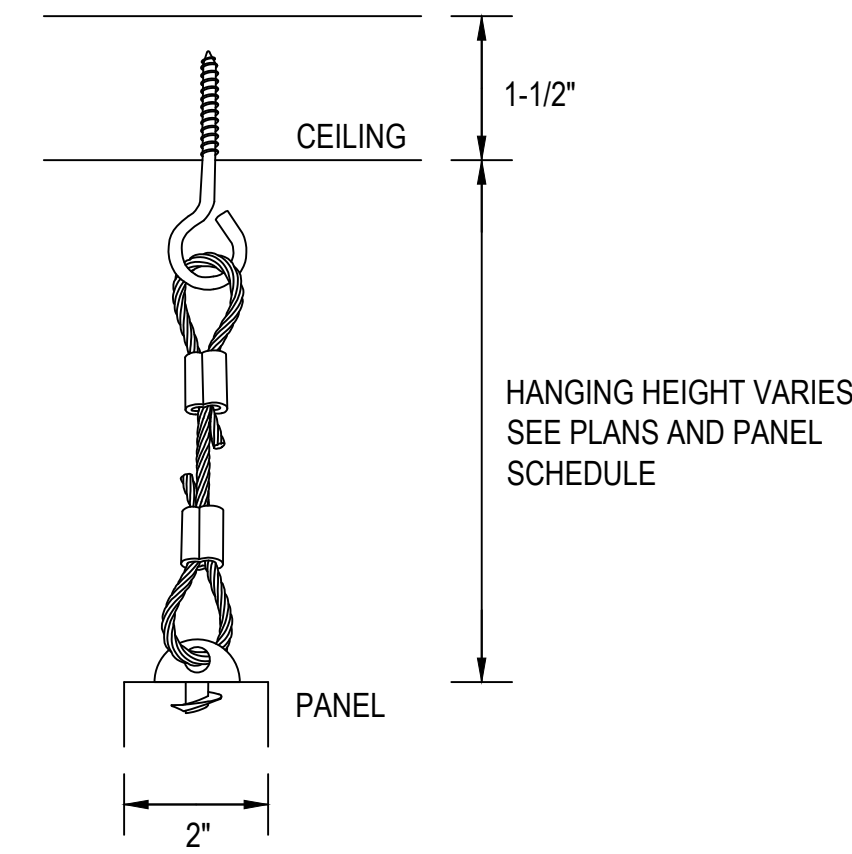

6 **SUSPENDED CLOUD PANEL HARDWARE - VERTICAL**  
SCALE: DIAGRAMMATIC

City of Puyallup Development & Permitting Services ISSUED PERMIT	
Building	Planning
Engineering	Public Works
Fire	Traffic

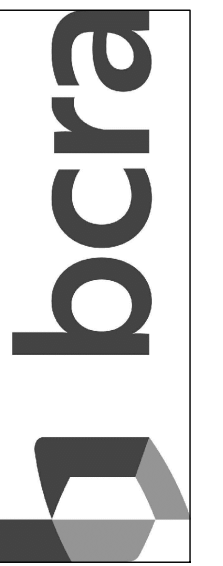

T 253.627.4367 F 253.627.4395  
WWW.PRCPROFESSIONAL.COM SUITE 300, TACOMA, WA 98402



6021 12th Street East, Suite 200  
Fife, Washington 98424  
T: 253.922.0446  
F: 253.922.0896

PROJECT DESCRIPTION  
**PIONEER PARK PAVILION**  
330 S MERIDIAN  
PUYALLUP, WA  
98371

REVISIONS

NO.	DESCRIPTION

DATE  
01.31.2024

BCRA NO.  
23084.00.00

DRAWN BY:

REVIEWED BY:

SHEET TITLE  
ACOUSTIC PANEL  
INSTALL DETAILS



© COPYRIGHT 2023 - BCRA, INC. ALL RIGHTS RESERVED  
SHEET

E-701

OWNER REVIEW SET

**POLY MAX - ADHESIVE: INSTALLATION INSTRUCTIONS**

**ATTENTION:** If you have additional questions after review of this manual please contact your local ASI representative or an ASI professional at our headquarters (952)448-5300

ASI MANUFACTURES DECORATIVE ACOUSTICAL PANELS AND PRODUCTS THAT MUST BE HANDLED WITH CARE. PRODUCTS SHOULD ONLY BE INSTALLED BY EXPERIENCED INSTALLERS.

**RECEIVING**  
Prior to unpacking, check package for any obvious shipping damage. If no evidence of damage is present, move package to a dry/controlled area and inspect it for dents, breakage, or any lesser-noticeable damage that may affect enclosed panels. If damage has been identified, record it/photograph it, and open to inspect for concealed damage. If damage was transferred to the product, document/photograph the issues.

**INSTALLATION**  
Good tools are needed to install panels if cutting is necessary. Care needs to be taken when cutting and fitting around windows, light switches and other penetrations. To achieve this, the following tools are recommended: anchors and fasteners appropriate for mounting surface, utility knife, drywall square, construction adhesive, spray adhesive

ASI recommends painting the walls or ceilings black at the perimeter to help conceal the expansion joints at the edges of the wall system. It is not recommended to adhere panels to ceiling without mechanical fasteners.

**WALL INSTALLATION**  
Measure and mark the distance to the top and one side of the panel where it is to be placed on the wall. Use a level to mark the horizontal and vertical line so that they intersect to form a corner. Cut the nozzle of the ASI recommended construction adhesive cartridge so that a 1/4" bead of adhesive can be applied. Apply adhesive evenly in a X-pattern with at least 3/4" of space along the edges as shown. Apply ASI recommended spray adhesive in each quadrant of the X-pattern. Do not overspray onto the construction adhesive lines. The spray adhesive must set 4 minutes before mounting. Align the panel edges to the side vertical and top horizontal lines, matching the corner of the panel to the corner drawn on the surface. Apply medium pressure on each side to set the edge adhesive, then apply even pressure to the remaining area. NOTE: The adhesives are used together as a system – the spray adhesive will hold the panel to the wall/ceiling and set instantly while the permanent construction adhesive is setting.

ASI  
133 Columbia Court North, Chaska, Minnesota 55318 P. 800.527.6253

POLY MAX - ADHESIVE: INSTALLATION INSTRUCTIONS

SCALE: AS NOTED      LAST REVISED: 4/23/2020      DRAWN BY: BH

SHEET NUMBER: 1

1 POLY MAX - ADHESIVE INSTALLATION INSTRUCTIONS  
SCALE: DIAGRAMMATIC

**ROTOFAST.COM**

**Rotofast™**  
Acoustical Panel Anchors

Product Specification Sheet

RSO1	Rotofast™ Snap-On Anchor	
BRAND NAME	Rotofast™	Rotofast™
SUB-BRAND	Snap-On Anchor	Snap-On Anchor - Black Ratchet
PRODUCT TYPE	Acoustical Panel Anchor	Acoustical Panel Anchor component
APPLICATION	To install fiberglass core acoustical panels to any substrate	
MATERIAL	Stabilized polypropylene plastic. Non-reactive, will not chemically react with fiberglass binders.	
PULL-OUT STRENGTH	45lb in 6lb / ft3 rigid fiberglass board	
SIZE		
Rotofast™ Snap-On Anchor - Installation Tools		
	Installation Hex Tool	Reusable Marking Plug

Rotofast Incorporated  
2020 Kings Road  
Sydney, Nova Scotia  
Canada B1L 1C4

Toll Free - USA & Canada  
1-888-545-7444

International  
00-1-902-578-2534

Email  
info@rotofast.com

Website  
www.rotofast.com

Rotofast™ Panel Anchors are patented in the United States, Canada and other countries. Rotofast™, Rotofast™ Panel Anchors, and the Rotofast™ system are registered trademarks of Rotofast™ Inc. in the United States, Canada and other countries.

2 ACOUSTICAL PANEL ANCHORS PRODUCT SPECIFICATION SHEET  
SCALE: DIAGRAMMATIC

PRCTI20240422

City of Puyallup  
Development & Permitting Services  
ISSUED PERMIT

Building	Planning
Engineering	Public Works
Fire	Traffic

Missing or invalid reference  
File: C:\Users\inate.scott\Desktop\Details4Ryan\Rotofast-Polyester-Panel-Anchor-Snap-Sheet: 1

3 SUSPENDED CLOUD ACOUSTIC PANEL - SNAP-LOCK INSTALLATION INSTRUCTIONS  
SCALE: DIAGRAMMATIC

Anchorage detail to comply with the manufacture for this seismic zone.

4 SUSPENDED CLOUD ACOUSTIC PANEL - SNAP-LOCK  
SCALE: DIAGRAMMATIC

Seismic anchor system to meet Washington State Seismic D

b cra

T 253.627.4367 F 253.627.4395  
10700 PROUDER AVENUE SUITE 300, TACOMA, WA 98402

MICHAEL L. CLEARY  
STATE OF WASHINGTON  
REGISTERED PROFESSIONAL ENGINEER

BCE engineers, inc.  
6021 12th Street East, Suite 200  
Fife, Washington 98424  
T: 253.922.0446  
F: 253.922.0896

PROJECT DESCRIPTION  
PIONEER PARK PAVILION  
330 S MERIDIAN  
PUYALLUP, WA  
98371

REVISIONS

NO.	DATE	DESCRIPTION

DATE: 01.31.2024  
BCRA NO: 23084.00.00  
DRAWN BY:  
REVIEWED BY:  
SHEET TITLE: ACOUSTIC PANEL INSTALL DETAILS

b cra  
© COPYRIGHT 2023 - BCRA, INC. ALL RIGHTS RESERVED  
SHEET

E-702  
OWNER REVIEW SET

City of Puyallup  
Development & Permitting Services  
ISSUED PERMIT

Building	Planning
Engineering	Public Works
Fire	Traffic

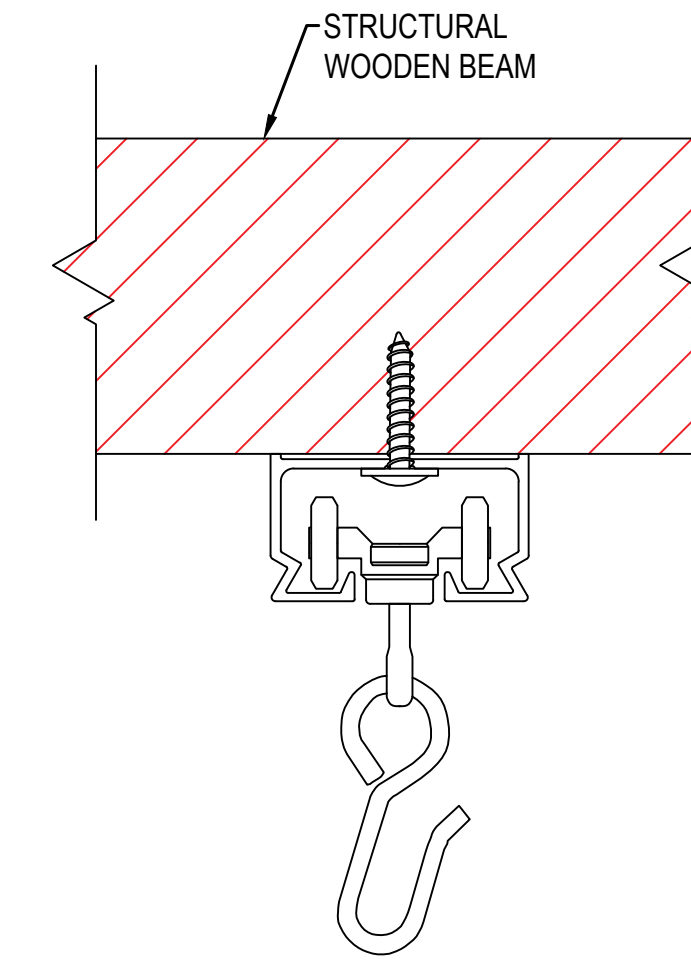

1 BEAM MOUNT ACOUSTIC CURTAIN CEILING TRACK - CURTAIN HOOKS  
SCALE: DIAGRAMMATIC

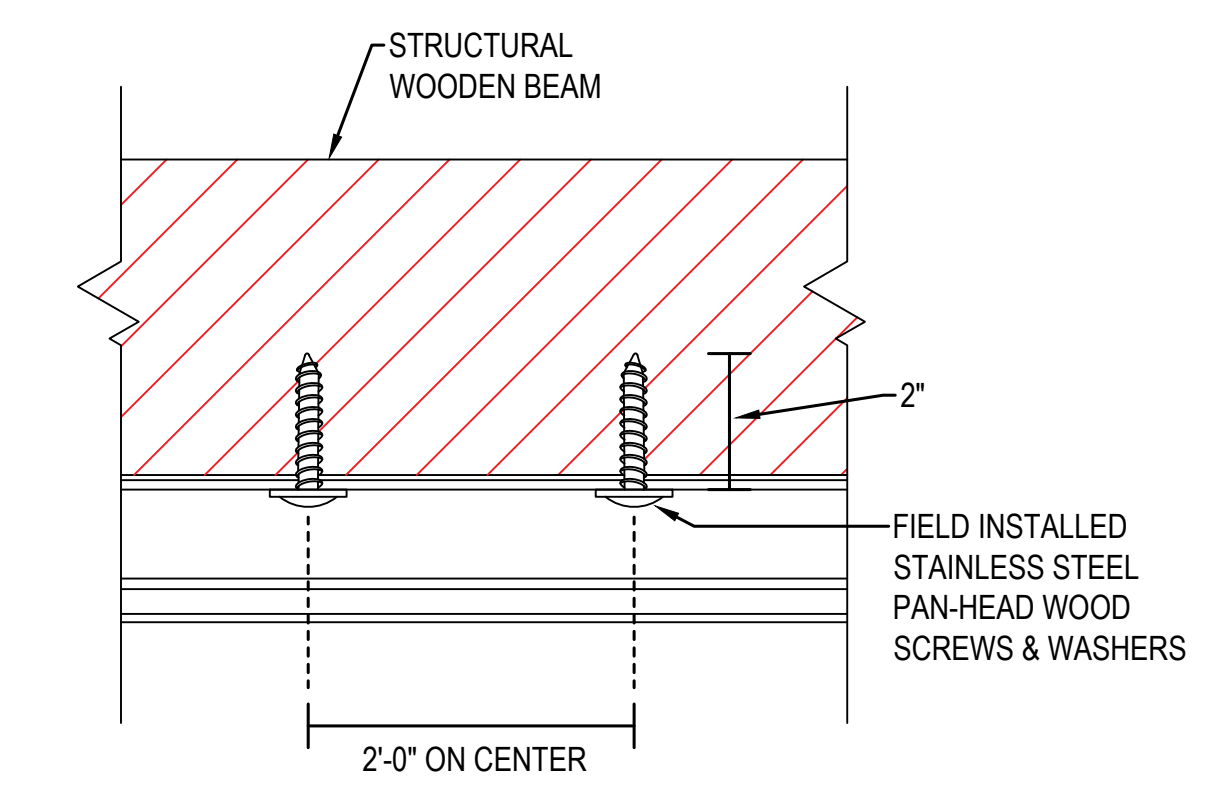

2 BEAM MOUNT ACOUSTIC CURTAIN CEILING TRACK - FASTENERS  
SCALE: DIAGRAMMATIC

Seismic anchor system to meet Washington State Seismic D

Anchorage detail to comply with the manufacture for this seismic zone.

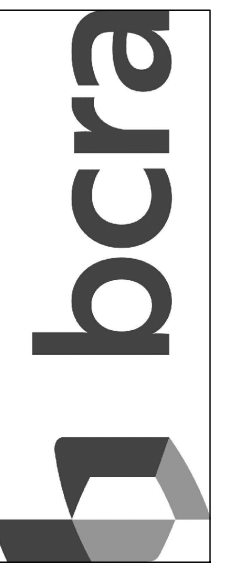

T 253.627.4367 F 253.627.4395  
WWW.BCRAENGINEERING.COM SUITE 300, TACOMA, WA 98402

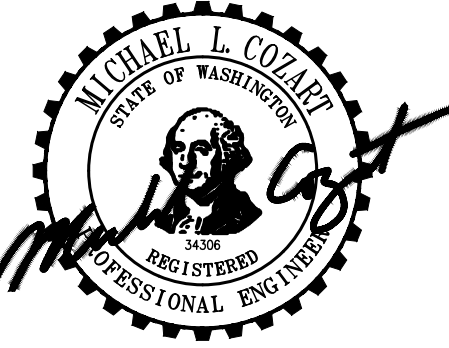

6021 12th Street East, Suite 200  
Fife, Washington 98424  
T: 253.922.0446  
F: 253.922.0896

PROJECT DESCRIPTION  
PIONEER PARK PAVILION  
330 S MERIDIAN  
PUYALLUP, WA  
98371

REVISIONS

DATE  
01.31.2024  
BCRA NO.  
23084.00.00  
DRAWN BY:  
REVIEWED BY:  
SHEET TITLE  
ACOUSTIC CURTAIN  
CEILING TRACK  
INSTALL DETAILS



© COPYRIGHT 2023 - BCRA, INC. ALL RIGHTS RESERVED  
SHEET

E-703

OWNER REVIEW SET