

VICINITY MAP

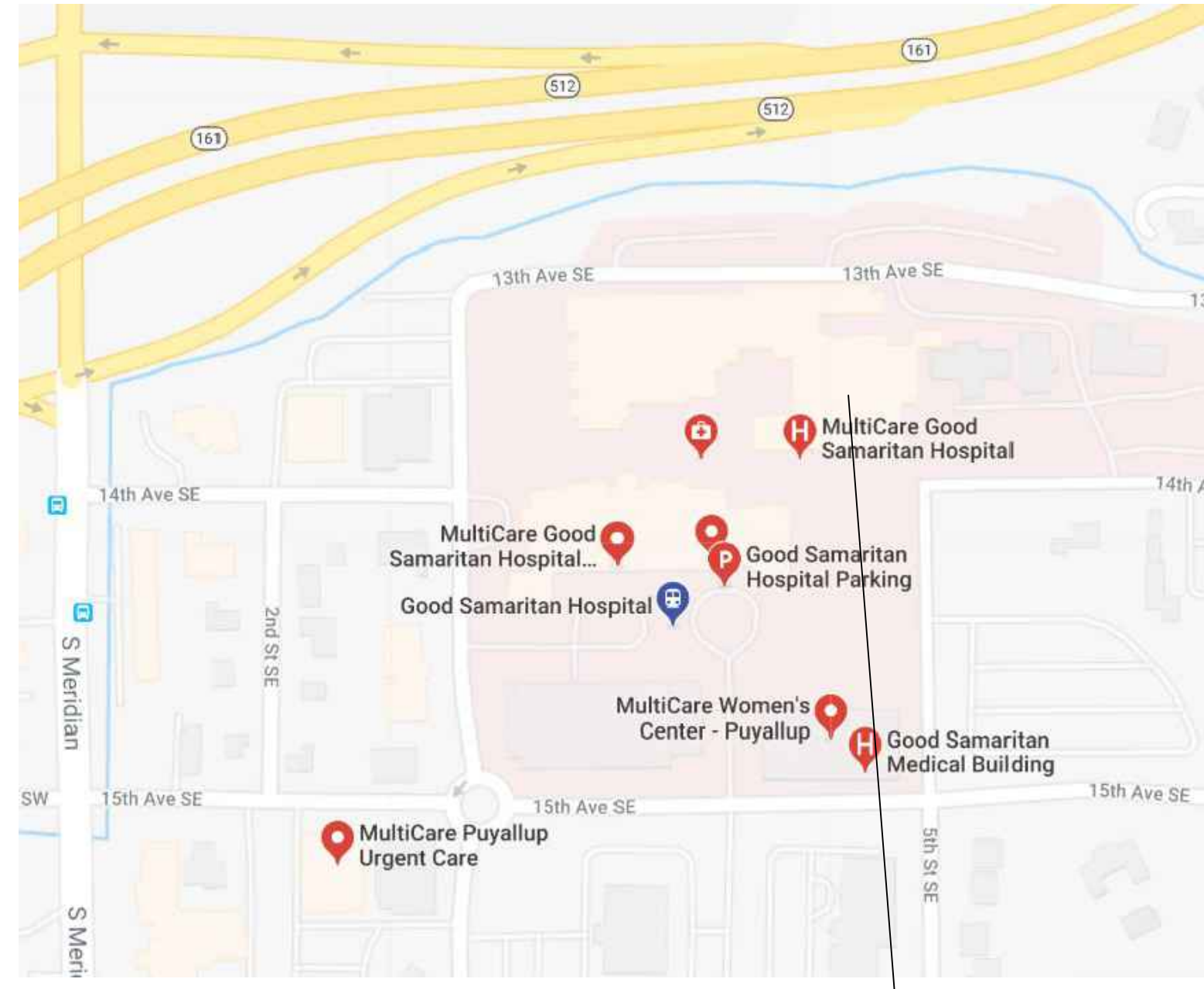

VICINITY MAP NOT TO SCALE

PROJECT SITE

PROJECT INFORMATION:

APPLICABLE CODES: (INCLUDING STATE AND LOCAL AMENDMENTS OF FOLLOWING LISTED CODES) STATE OF WASHINGTON: BUILDING CODE: INTERNATIONAL BUILDING CODE (IBC), 2018 EDITION...

PROJECT TEAM:

OWNER: MultiCare Health System - Good Samaritan Hospital 401 15th Ave SE Puyallup, WA 98372

FACILITY CONTACTS:

Howard S Wright Construction 415 1st Avenue North, Suite 400 Seattle, WA 98109

ARCHITECT:

InSight Healthcare Architecture, LLC 12345 Lake City Way NE, #2108 Seattle, WA 98125

ELECTRICAL:

EBD Services 647 NW 182nd ST Shoreline, WA 98177

INDEX TO DRAWING SET:

GENERAL: T0.0 PROJECT INFO, INDEX, SITE PLAN

ARCHITECTURAL: A0.1 2ND FLOOR LIFE SAFETY PLAN A1.0 2ND FLOOR PLAN

ELECTRICAL (SEPARATE PERMIT): E0.0 COVER SHEET & GENERAL INFO E0.1 PARTIAL 2ND FLOOR PLAN - ELECTRICAL

Logo for InSight HealthCare Architecture and Registered Architect Karsea M. Langlois, State of Washington.

MultiCare Tacoma General Hospital logo and project name: OBS Door Relocation, Good Samaritan Hospital, 401 15th Ave SE, Puyallup, WA 98372.

Table with columns: MARK, DATE, DESCRIPTION. Row 1: 7/20/2023, PERMIT SET.

PROJECT DESCRIPTION:

ALTERATION TO DOORS AND DAMPERS IN THE OBS DEPARTMENT, IN RESPONSE TO CITATION FROM THE AHJ. FIRE SPRINKLER AND FIRE ALARM ALTERATIONS TO BE UNDER SEPARATE DEFERRED PERMIT.

City of Puyallup Development Engineering APPROVED stamp and City of Puyallup Building REVIEWED FOR COMPLIANCE stamp.

Approval of submitted plans is not an approval of omissions or oversights by this office or non compliance with any applicable regulations of local government. The contractor is responsible for making sure that the building complies with all applicable codes and regulations of the local government.

GRAPHIC SYMBOLS:

Graphic symbols legend including North Arrow, Grid Line, Building Section, Wall Section, Detail, Interior Elevation, Elevation Mark, Revision Mark, Property Corners, Cut Line, and Center Line.

DOH CRS NO. PROJECT NO. 31702 DRAWN BY: K LANGLOIS DATE: 20 JULY 2023

SHEET TITLE: PROJECT INFO / INDEX / SITE PLAN

SHEET #: T0.0







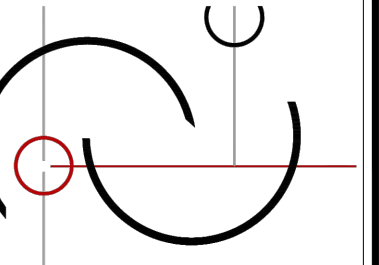

**InSight**  
HealthCare Architecture  
KLanglois@InSightDesignStudio.biz  
12345 Lake City Way NE #2108  
Seattle, WA 98125  
206-601-6645

8466 REGISTERED ARCHITECT  
*Karssea Langlois*  
Karssea M. Langlois  
STATE OF WASHINGTON

OWNER:

**MultiCare** Tacoma General Hospital

PROJECT NAME:

**OBS Door Relocation**

Good Samaritan Hospital  
401 15th Ave SE  
Puyallup, WA 98372

MARK	DATE	DESCRIPTION
	7/20/2023	PERMIT SET

DOH CRS NO.  
PROJECT NO. 31702  
DRAWN BY: K LANGLOIS  
DATE: 20 JULY 2023  
COPYRIGHT TO:  
InSight Healthcare Architecture

SHEET TITLE:  
**2nd FLOOR PLAN:  
PROPOSED**

SHEET #:

**A1.0**

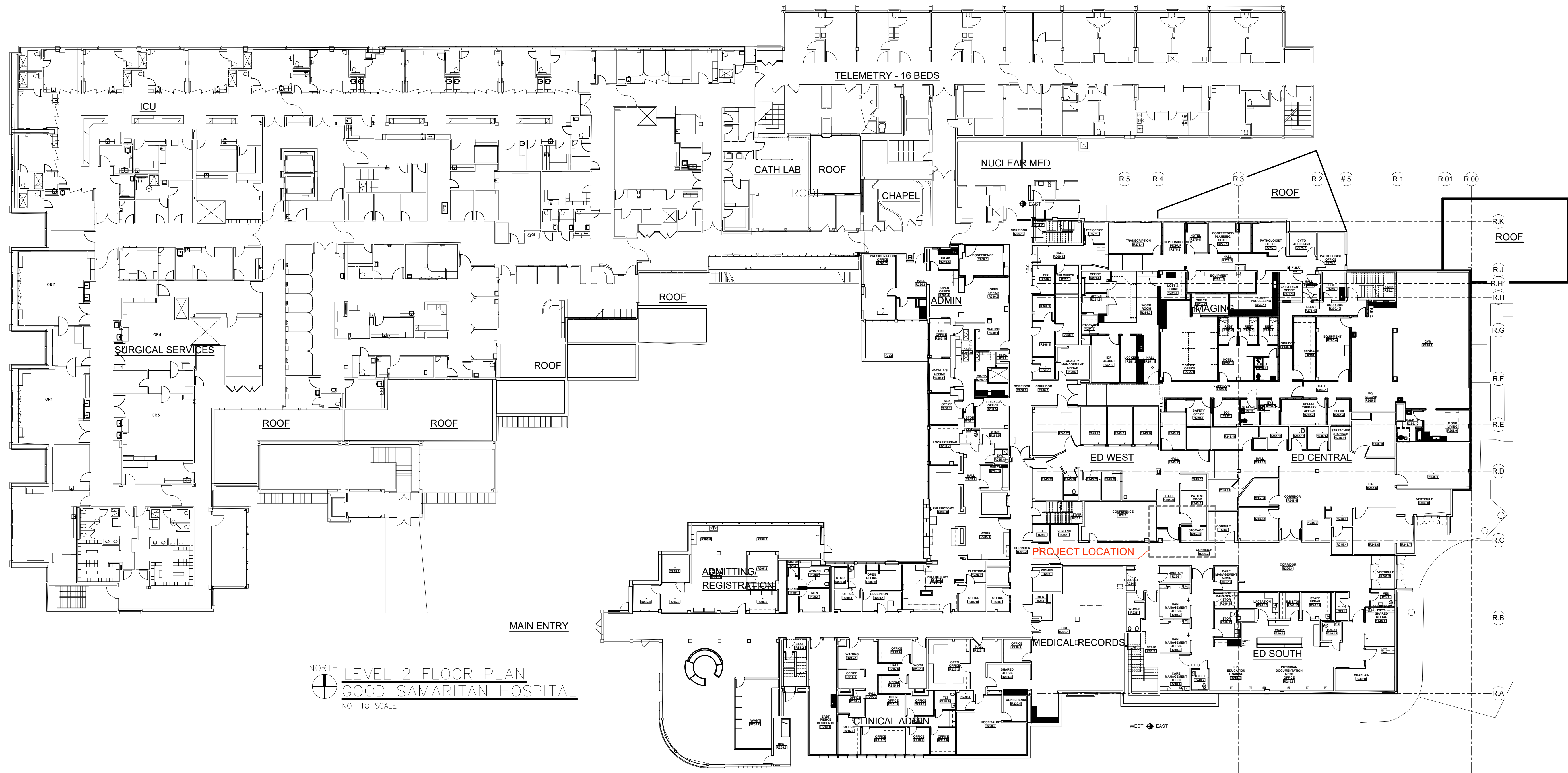
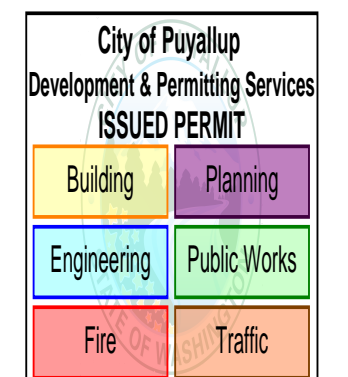

NORTH  
LEVEL 2 FLOOR PLAN  
GOOD SAMARITAN HOSPITAL  
NOT TO SCALE









**InSight**  
HealthCare Architecture  
KLanglois@InSightDesignStudio.biz  
12345 Lake City Way NE #2108  
Seattle, WA 98125  
206-601-6645

8466 REGISTERED ARCHITECT  
*Karssea M. Langlois*  
Karssea M. Langlois  
STATE OF WASHINGTON

OWNER:  
**MultiCare** Tacoma General Hospital

PROJECT NAME:  
**OBS Door Relocation**

Good Samaritan Hospital  
401 15th Ave SE  
Puyallup, WA 98372

MARK	DATE	DESCRIPTION
1	7/20/2023	PERMIT SET

DOH CRS NO. \_\_\_\_\_  
PROJECT NO. 31702  
DRAWN BY: K LANGLOIS  
DATE: 20 JULY 2023  
COPYRIGHT TO: InSight Healthcare Architecture

SHEET TITLE:  
**DETAILED 2nd FLOOR PLAN: PROPOSED**

SHEET #:  
**A2.1**

**GENERAL NOTES**

1. THE CONTRACTOR SHALL VERIFY AND COORDINATE ALL DRAWINGS, DIMENSIONS, SPECIFICATIONS AND SCHEDULES PRIOR TO PROCEEDING WITH ANY WORK OR FABRICATION. NOTIFY ARCHITECT IMMEDIATELY OF ANY UNCERTAINTY OR DISCREPANCY.
2. DRAWINGS SHALL NOT BE SCALED.
3. WHERE NOTES ON THE DRAWINGS INDICATE A CONDITION AT ONE LOCATION, WHETHER INDICATED AS TYPICAL OR NOT, THE NOTE SHALL APPLY TO ALL SIMILAR LOCATIONS, UNO.
4. SEE SHEET TO.0 FOR ADDITIONAL NOTES, SYMBOLS, ABBREVIATIONS, ETC.
5. SEE CODE PLAN AND DETAILS, FOR EXTENT OF RATED WALLS, CEILINGS, OPENINGS & DETAIL.
6. GRID LINES ARE TO CENTERLINE OF STEEL AND STUDS @ FRAMED WALLS, UNO.
7. ALL INTERIOR WALL DIMENSIONS ARE TO FACE OF FINISHED WALL, AND ROUGH OPENINGS, UNLESS NOTED OTHERWISE OR INDICATED ON DETAILS.
8. DOORS ARE TYPICALLY LOCATED BY DETAIL. WHERE A DIMENSION IS INDICATED ON PLAN FOR DOORS AND RELITES THEY WILL SUPERSEDE DETAIL DIMENSIONS.
9. REFER TO DETAIL 5/A8.0 FOR MANEUVERING CLEARANCES AT DOORS.
10. ALL BUILDING SIGNAGE AND IDENTIFYING DEVICES TO COMPLY WITH THE REQUIREMENTS OF THE A.D.A. (AMERICANS WITH DISABILITIES ACT).
11. DARK SHADING INDICATES NEW WALL CONSTRUCTION. REFER TO WALL TYPE FLAGS AND DETAIL 4/A8.0 FOR DETAILED DESCRIPTIONS OF NEW WALL CONSTRUCTION.
12. WHERE WALL OF ONE SIZE STUD JOINS A WALL OF DIFFERENT SIZE STUD, MAINTAIN CONTINUITY OF FINISHED FACE OF WALL AT CORRIDOR

**KEYED NOTES**

- 1 RELOCATED 45-MINUTE DOOR AND FRAME
- 2 NEW 1-HOUR WALL TO STRUCTURE ABOVE (TYPE 1 WALL, DETAIL 4/A8.0)
- 3 NEW FULL-HEIGHT CORNER GUARD
- 4 PATCH FLOOR IN AREA OF DEMOLITION TO MATCH ADJACENT EXISTING SURFACES

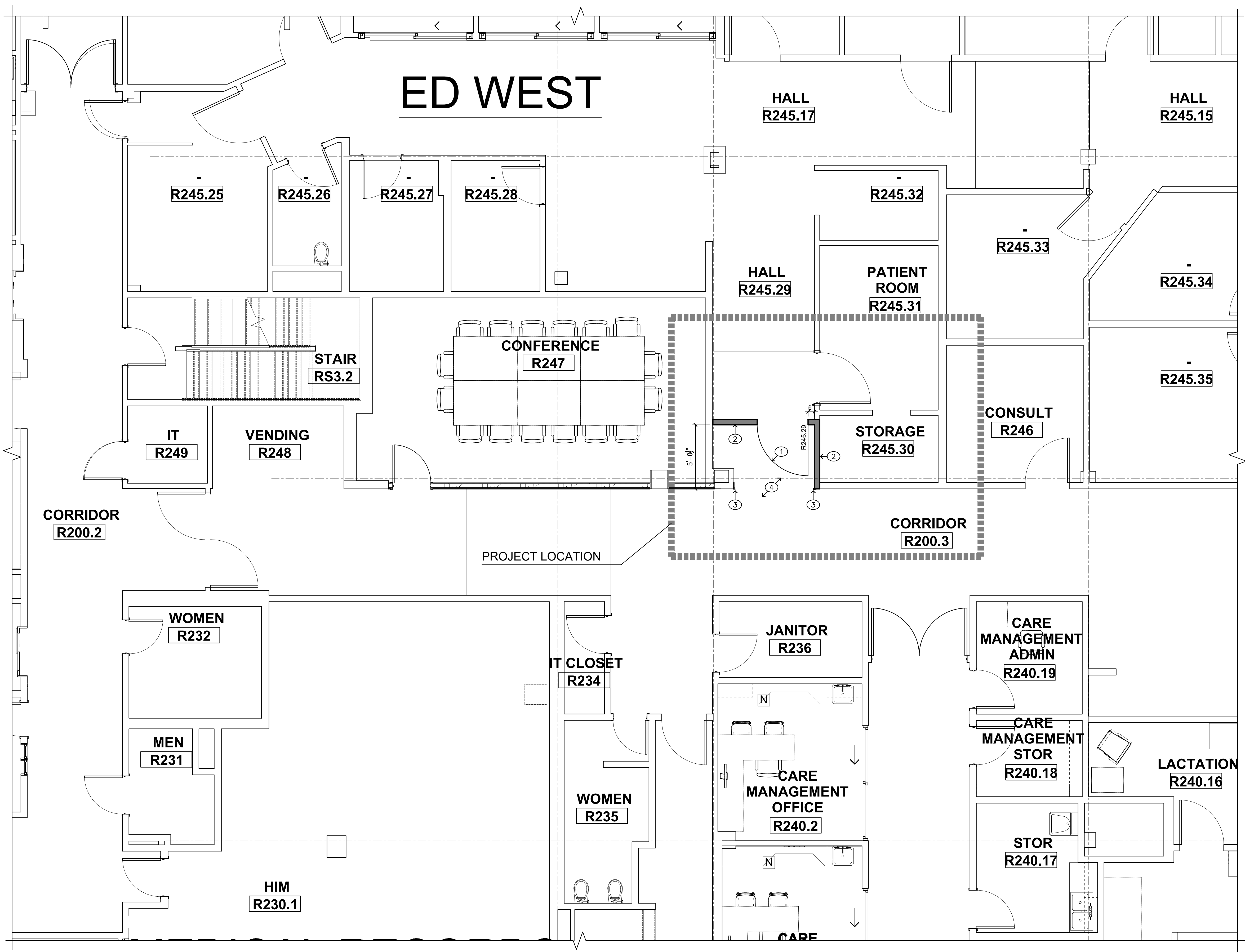

DETAILED 2nd FLOOR PLAN: PROPOSED



**LEGEND**

- NEW WALL
- EXISTING WALL TO REMAIN

City of Puyallup  
Development & Permitting Services  
ISSUED PERMIT

Building	Planning
Engineering	Public Works
Fire	Traffic



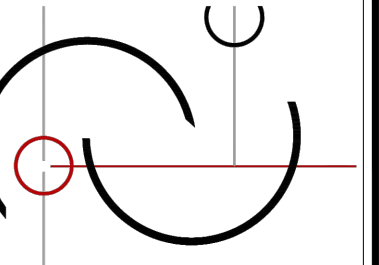

InSight HealthCare Architecture  
KLanglois@InSightDesignStudio.biz  
12345 Lake City Way NE #2108  
Seattle, WA 98125  
206-601-6645

8466 REGISTERED ARCHITECT  
Karsa M. Langlois  
STATE OF WASHINGTON

OWNER:

MultiCare Tacoma General Hospital

PROJECT NAME:

### OBS Door Relocation

Good Samaritan Hospital  
401 15th Ave SE  
Puyallup, WA 98372

MARK	DATE	DESCRIPTION
	7/20/2023	PERMIT SET

DOH CRS NO. \_\_\_\_\_  
 PROJECT NO. 31702  
 DRAWN BY: K LANGLOIS  
 DATE: 20 JULY 2023  
 COPYRIGHT TO:  
 InSight Healthcare Architecture

SHEET TITLE:  
 DETAILED 2nd FLOOR REFLECTED CEILING PLAN

SHEET #:

# A3.1

### GENERAL NOTES

- ALL CEILINGS, SUSPENSION SYSTEMS AND LIGHT FIXTURES IN AREA OF WORK ARE EXISTING, TO REMAIN.
- REWORK EXISTING FIRE SPRINKLERS TO ENSURE ADEQUATE COVERAGE (DEFERRED SUBMITTAL)

### KEYED NOTES

- NEW ACT CEILING - MATCH FINISH AND HEIGHT OF CEILING ON NORTH SIDE OF WALL.
- NEW LIGHT FIXTURE (SEE ELECTRICAL)
- RELOCATED LIGHT FIXTURE (SEE ELECTRICAL)
- NEW FIRE SPRINKLER
- EXISTING FIRE SPRINKLER
- CAPPED DUCT
- EXISTING DUCT
- EXISTING SMOKE DAMPER
- MODIFY EXISTING ACT CEILING IN AREA OF WORK
- DEMOLISH EXISTING SMOKE DAMPER
- RELOCATED SMOKE DAMPER

### LEGEND

SEE ELECTRICAL SHEETS FOR LIGHT FIXTURE TYPES

- SUSPENDED OR FRAMED GYPSUM WALLBOARD CEILING
- LED LIGHT FIXTURE
- DIRECTIONAL LED LIGHT FIXTURE
- 1x4 LED LIGHT FIXTURE
- 2x4 LED LIGHT FIXTURE
- LED LIGHT FIXTURE ON LIFE SAFETY CIRCUIT
- 2x2 LED LIGHT FIXTURE
- SPEAKER
- FIRE ALARM STROBE
- SPRINKLER
- WALL-MOUNTED SPRINKLER
- SMOKE DETECTOR
- EXIT SIGN

### LEGEND

- NEW WALL
- EXISTING WALL TO REMAIN

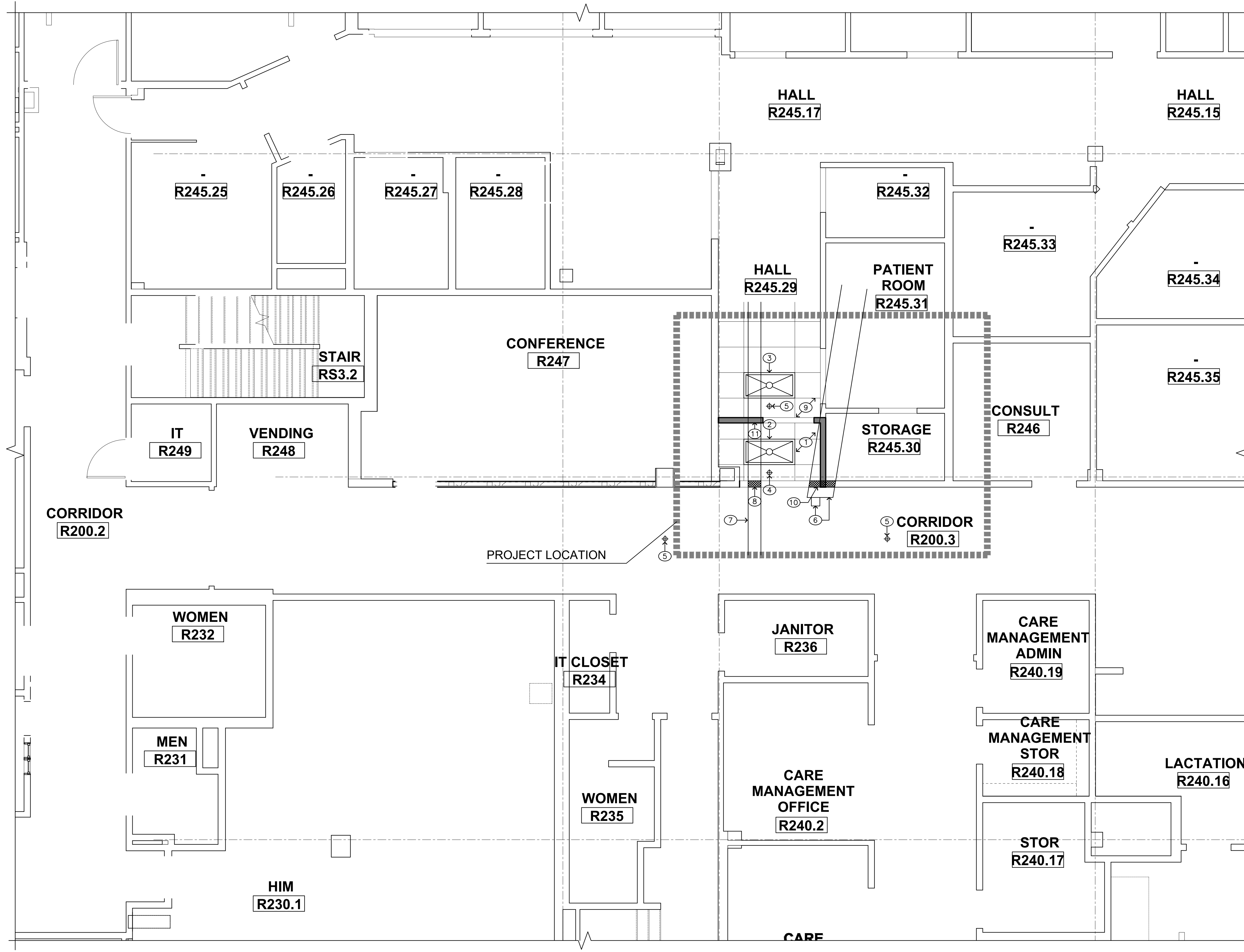
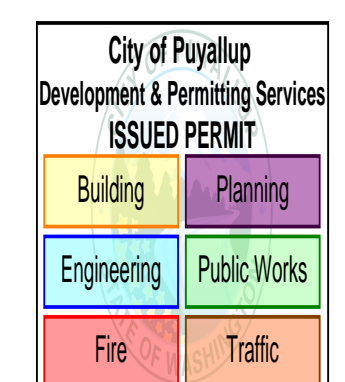

DETAILED 2nd FLOOR REFLECTED CEILING PLAN





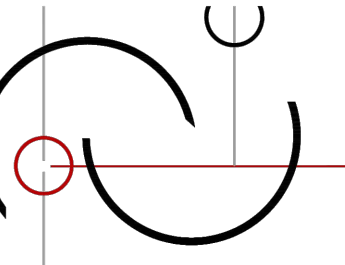

InSight HealthCare Architecture  
K.Langlois@InsightDesignStudio.biz  
12345 Lake City Way NE #2108  
Seattle, WA 98125  
206-601-6645

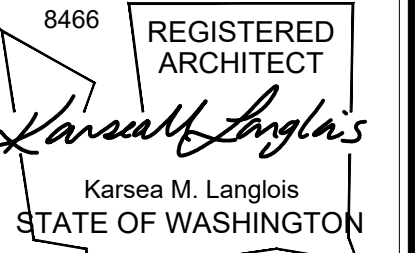

OWNER:

MultiCare Tacoma General Hospital

PROJECT NAME:

OBS Door Relocation

Good Samaritan Hospital  
401 15th Ave SE  
Puyallup, WA 98372

MARK	DATE	DESCRIPTION
	7/20/2023	PERMIT SET

DOH CRS NO.

PROJECT NO. 31702

DRAWN BY: K LANGLOIS

DATE: 20 JULY 2023

COPYRIGHT TO: InSight Healthcare Architecture

SHEET TITLE:

WALL TYPES, DETAILS

SHEET #:

A8.0

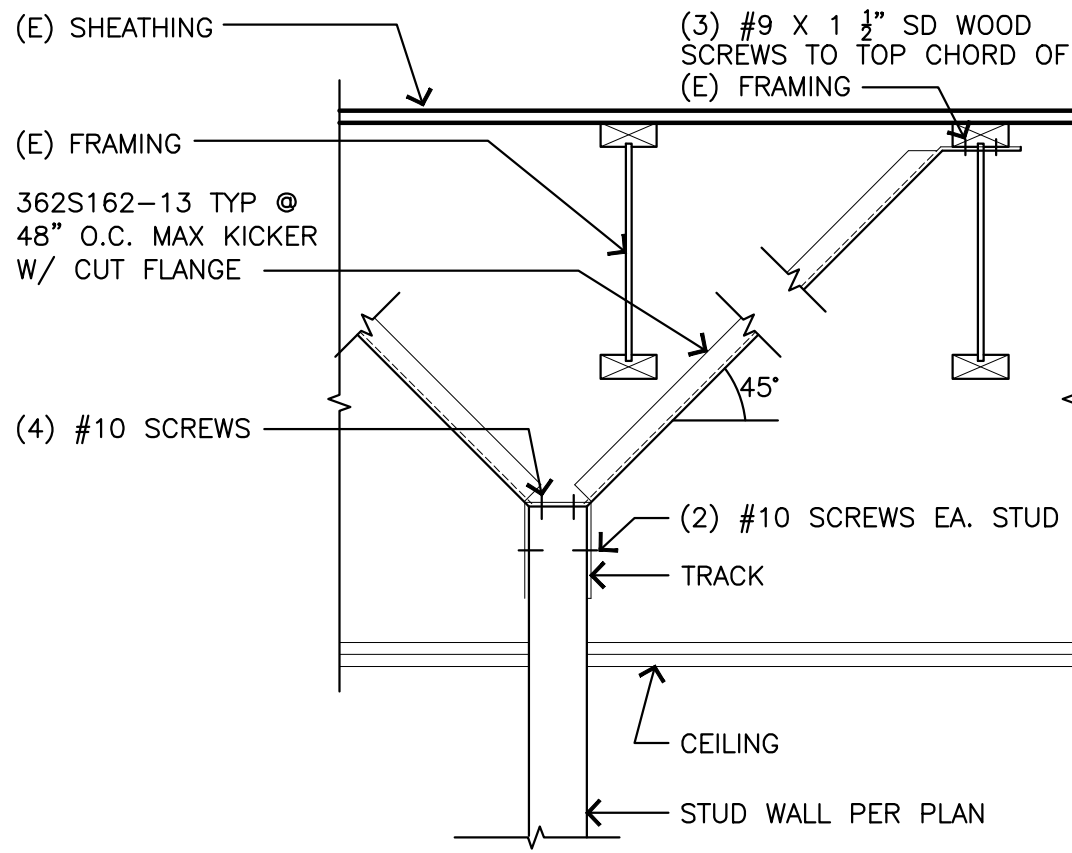

20 BRACE ATTACHMENT AT NON-LOAD BEARING PARTITION  
SCALE: 1" = 1'-0"

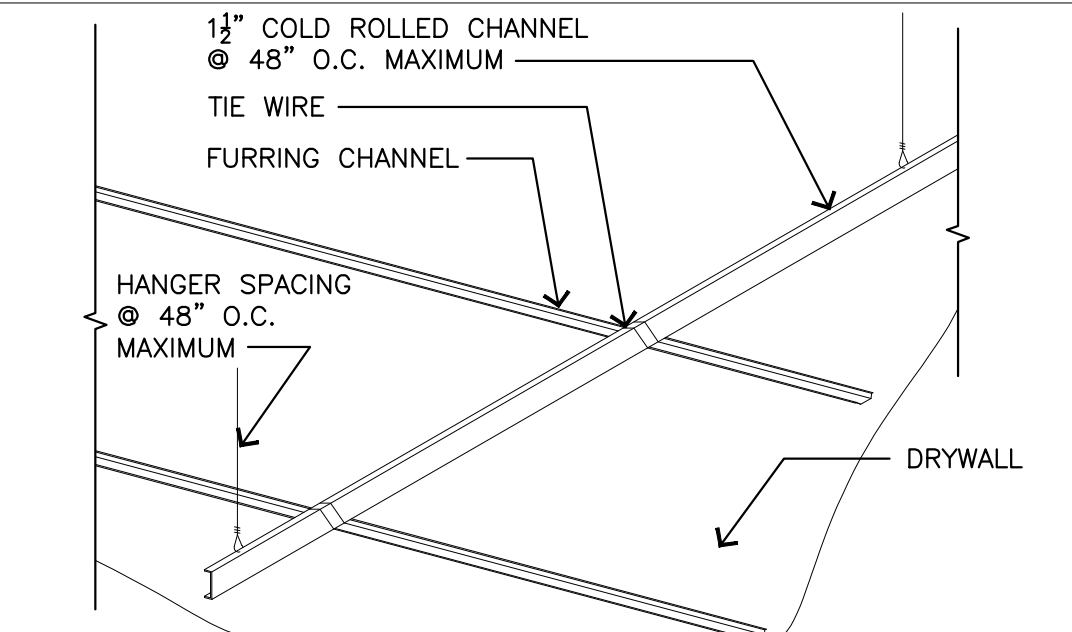

INSTALL 1 1/2" COLD ROLLED GALVANIZED CHANNEL @ 48" O.C. MAXIMUM SUSPENDED FROM FLOOR JOISTS OR DECK USING HANGER WIRE (LIGHTER THAN #9 WIRE NOT PERMITTED). DRYWALL FURRING CHANNEL IS INSTALLED PERPENDICULAR TO THE COLD ROLLED CHANNEL @ 16" O.C. STEEL STUD OR D-700 1"x2" ANGLE MAY BE USED FOR PERIMETER CONNECTION OF GYPSUM BOARD.

15 SUSPENDED DRYWALL CEILING INSTALLATION  
SCALE: 1" = 1'-0"

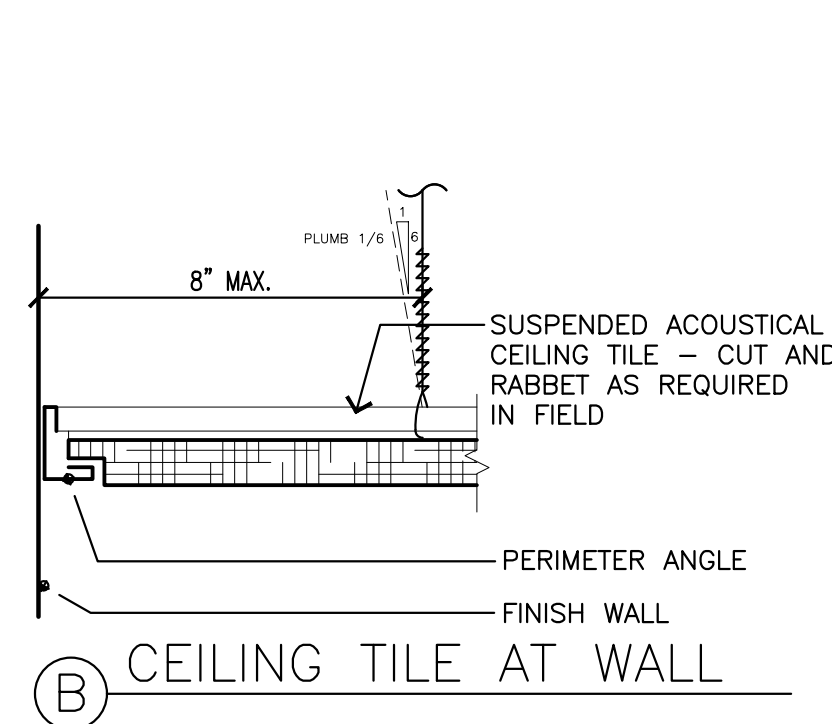
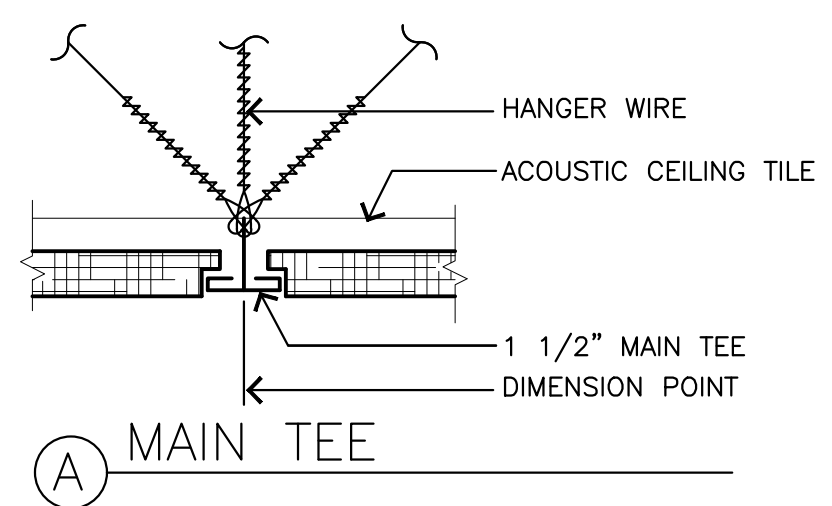

14 ACOUSTICAL CEILING - TYPICAL  
SCALE: 1-1/2" = 1'-0"

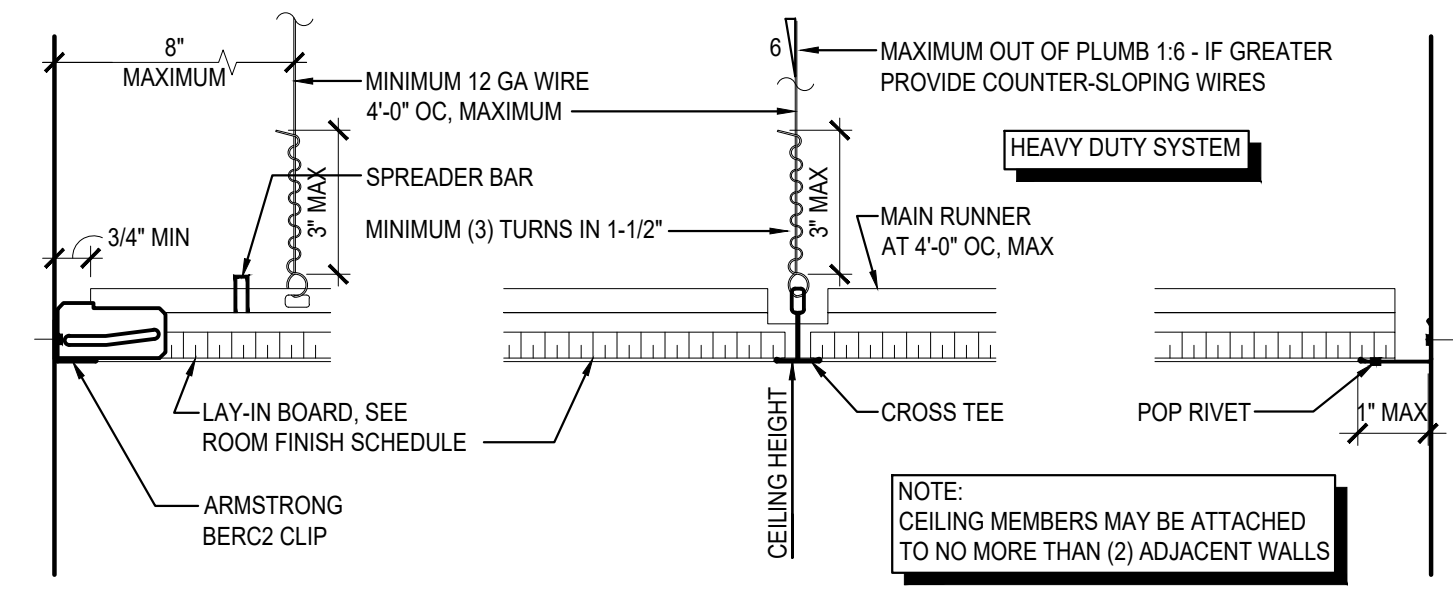

A UNATTACHED WALL B MAIN RUNNERS & CROSS TEES C ATTACHED WALL

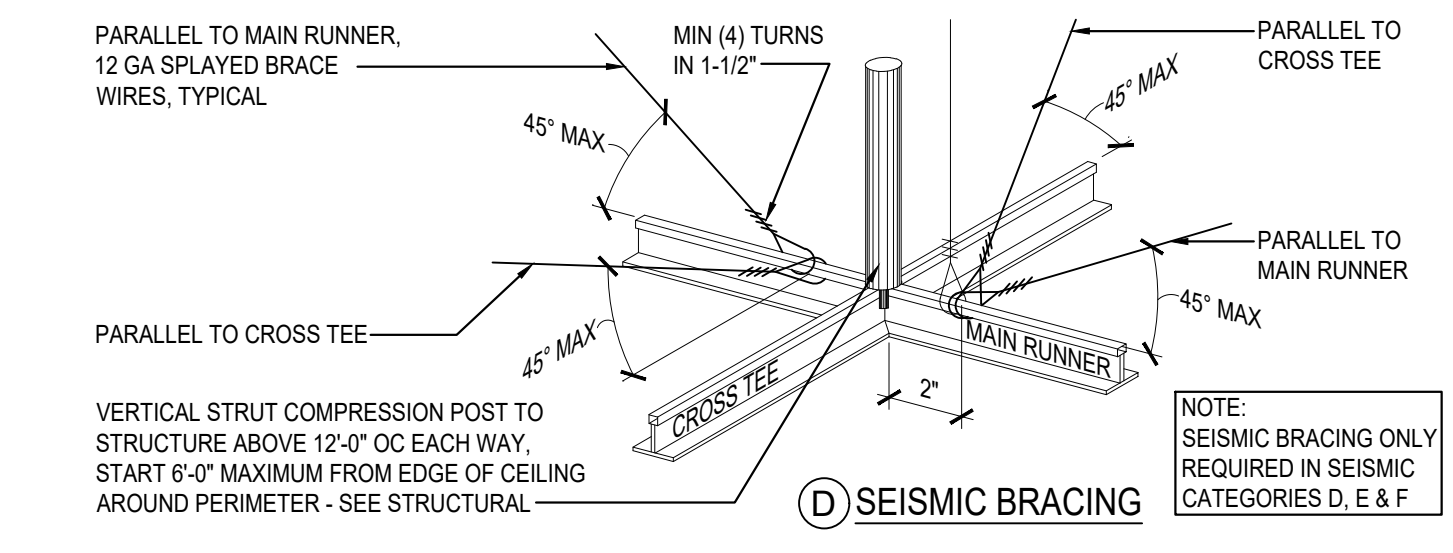

D SEISMIC BRACING

13 DETAIL AT CEILING TEE  
SCALE: 1-1/2" = 1'-0"

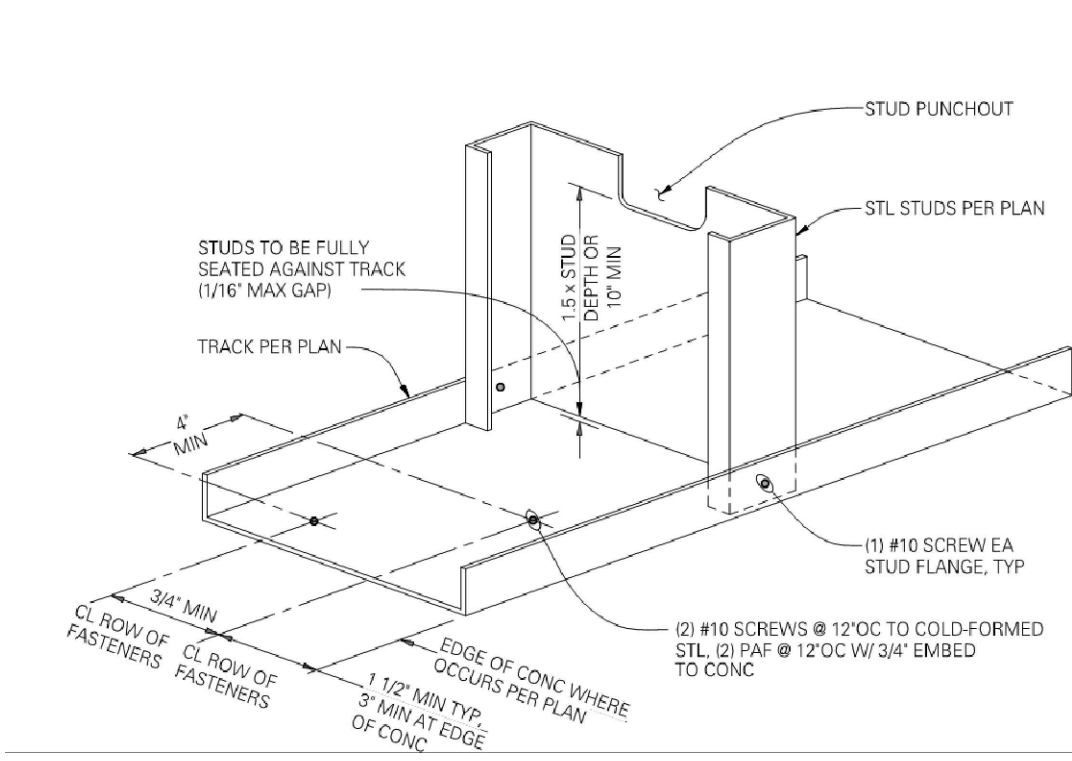

10 TYPICAL BOTTOM TRACK DETAIL  
SCALE: NOT TO SCALE

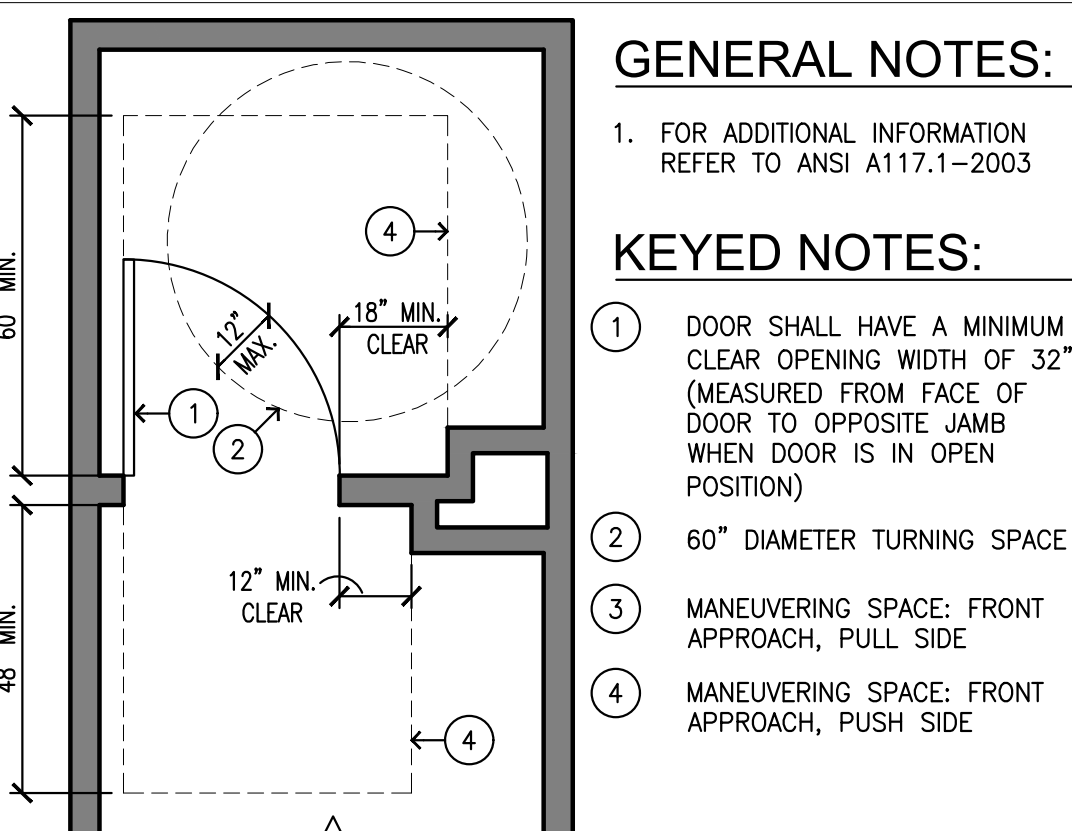

5 ADA DOOR - MANEUVERING SPACE  
SCALE: 3/8" = 1'-0"

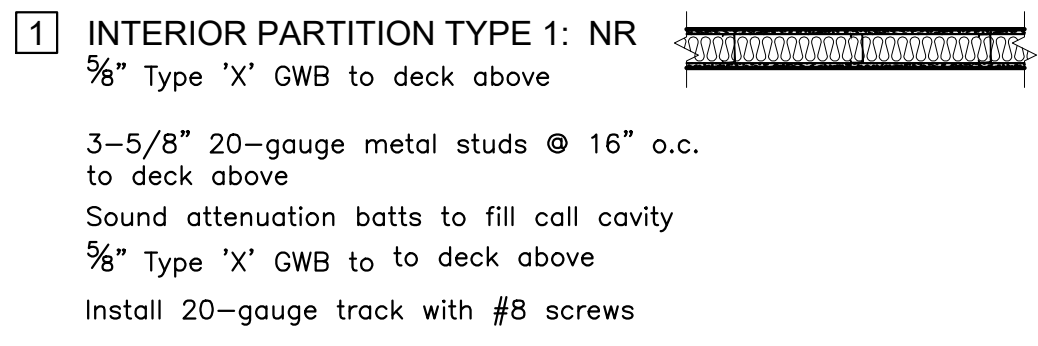

3-5/8" 20-gauge metal studs @ 16" o.c. to deck above  
Sound attenuation batts to fill call cavity  
5/8" Type 'X' GWB to to deck above  
Install 20-gauge track with #8 screws

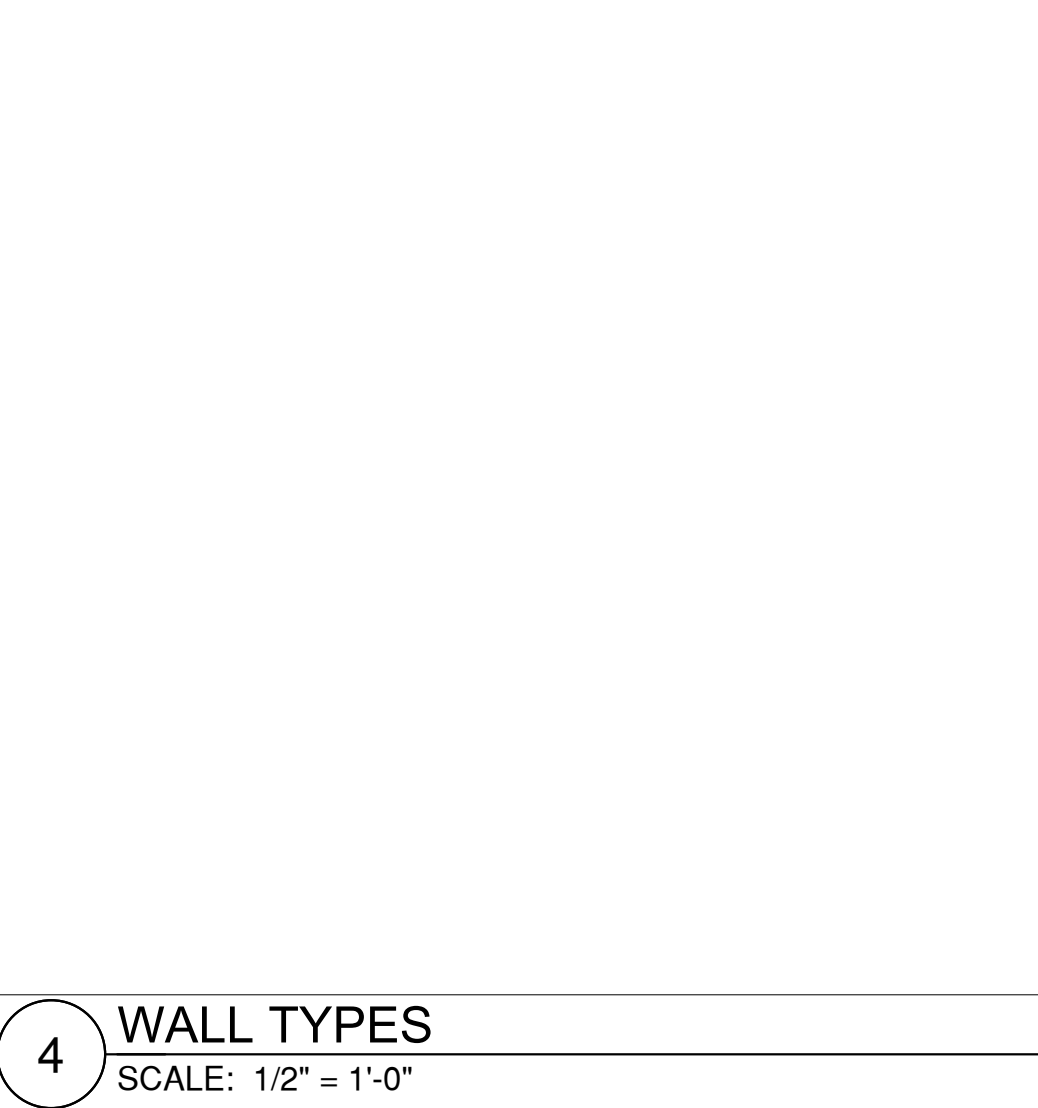

4 WALL TYPES  
SCALE: 1/2" = 1'-0"

**GENERAL WALL TYPE NOTES**

- ALL WALL SUBSTRATES AND SHEATHINGS EXTEND TO DECK ABOVE UNO.
- PROVIDE FLOOR OR ROOF ACOUSTICAL INSULATION IN ALL INTERIOR FRAMED WALLS AND FLOOR/CEILING ASSEMBLIES UNO.
- ACOUSTICAL INSULATION NOT REQUIRED AT PARTIAL HEIGHT AND PARTIAL LENGTH (STUB) WALLS, WALLS BETWEEN STORAGE ROOMS, WALLS BETWEEN STORAGE ROOMS AND HALLWAYS, ELECTRICAL ROOMS, OR OTHER STORAGE ROOM
- ANY PENETRATION THROUGH A RATED WALL, INCLUDING THOSE FOR PIPES, CONDUITS, AND DUCTS SHALL BE FIRE CAULKED. SEE MECH./ELEC. DRAWINGS FOR ITEMS THAT PENETRATE.
- TYPICAL INTERIOR WALL TYPE IS TYPE '1', UNO. TYPICAL INTERIOR WALL IS NOT FLAGGED, EXCEPT FOR CLARITY.
- ALL STUD FRAMING AND FURRING 16" O.C. UNO.
- A WALL TYPE CONTINUES THE FULL ROOM LENGTH, INCLUDING ANY JOGS, ANGLES, RECESSES, OR STUB WALLS, UNO. ANY WALL SEGMENT NOT FLAGGED IS TO BE CONSTRUCTED PER THE ADJACENT WALL OR NEAREST FLAGGED WALL, UNLESS SHOWN OTHERWISE.
- WHERE DIFFERENT STUD SIZES / LAYERS OF SHTHG OCCUR ALONG A CORRIDOR/HALLWAY WALL, IT IS INTENDED THAT THE CORRIDOR SIDES ALIGN UNO.
- ALL GWB SURFACES AND MASONRY TO BE PREPARED FOR PAINT GRADE FINISH UNO.
- SEE INTERIOR ELEVATIONS FOR LOCATIONS OF P-LAM MDF, ACOUSTICAL PANELS OR OTHER APPLIED WALL FINISHES.
- USE WATER RESISTANT GYP. BD IN MOISTURE PRONE AREAS

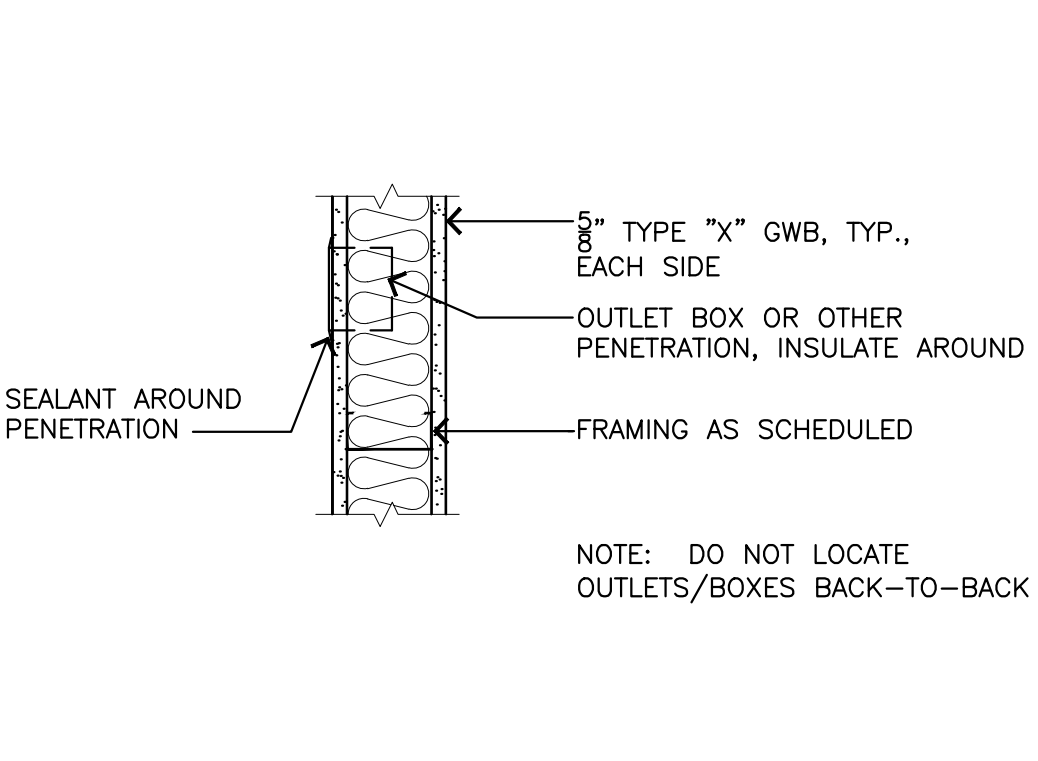

7 PARTITION - TYPICAL PENETRATIONS  
SCALE: 1-1/2" = 1'-0"

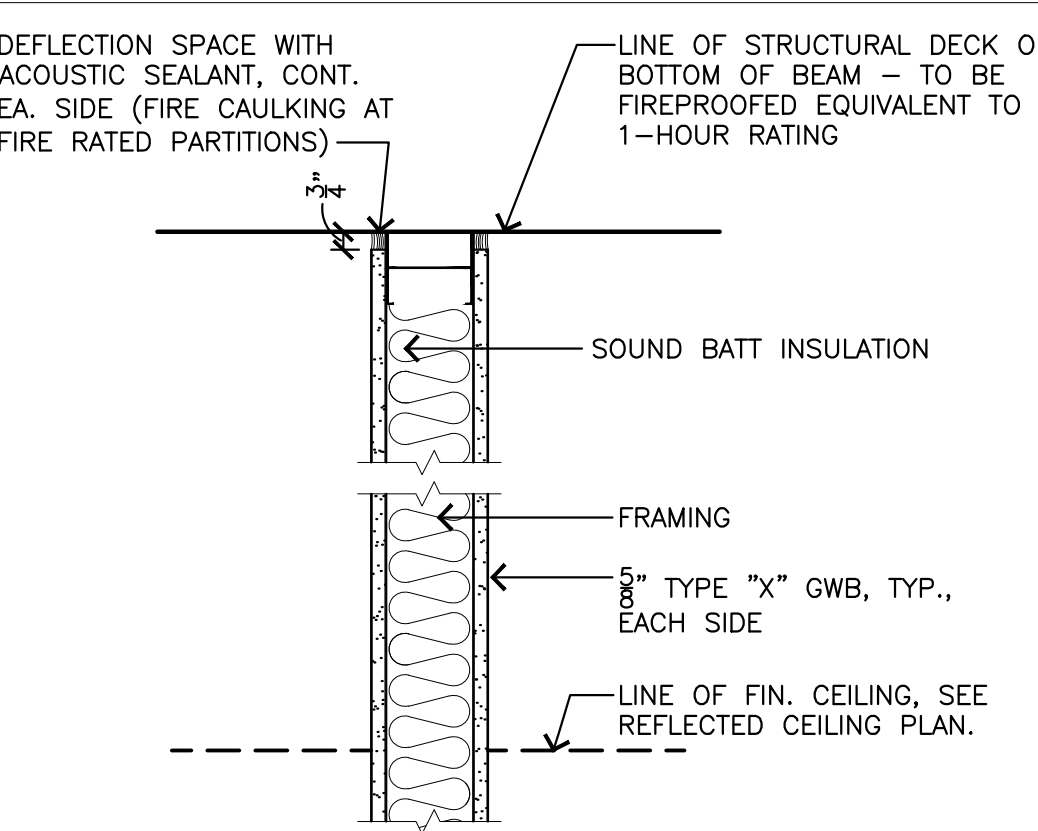

2 FULL HEIGHT PARTITION  
SCALE: 1-1/2" = 1'-0"

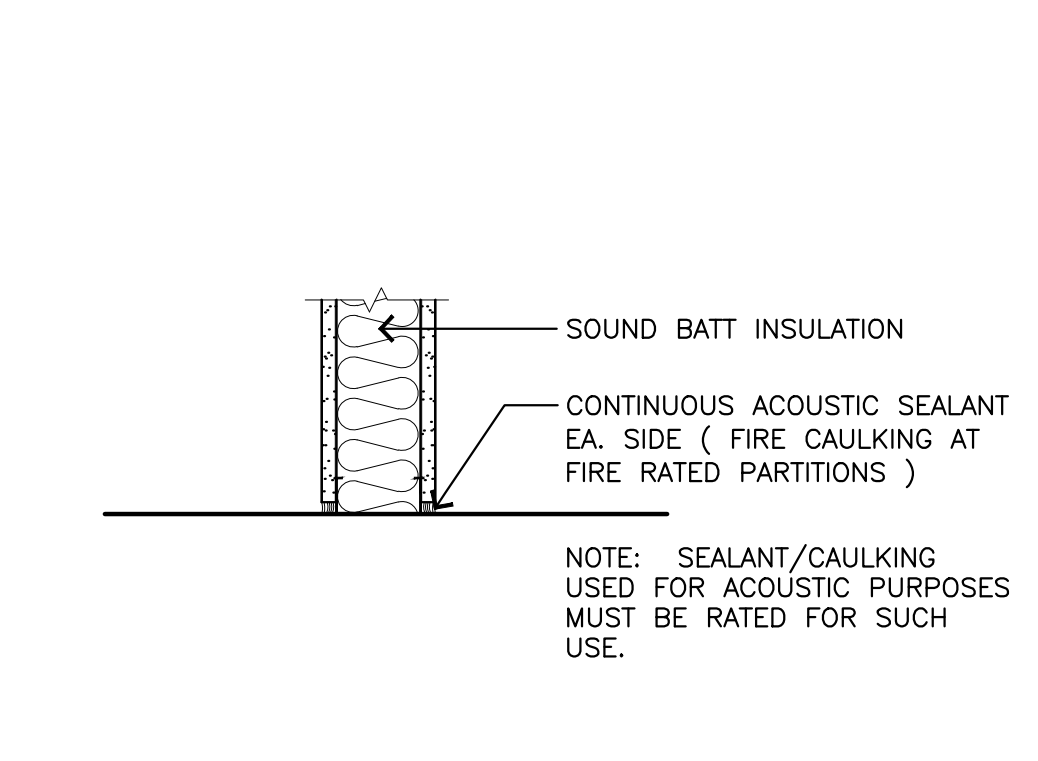

6 PARTITION - TYPICAL SILL  
SCALE: 1-1/2" = 1'-0"

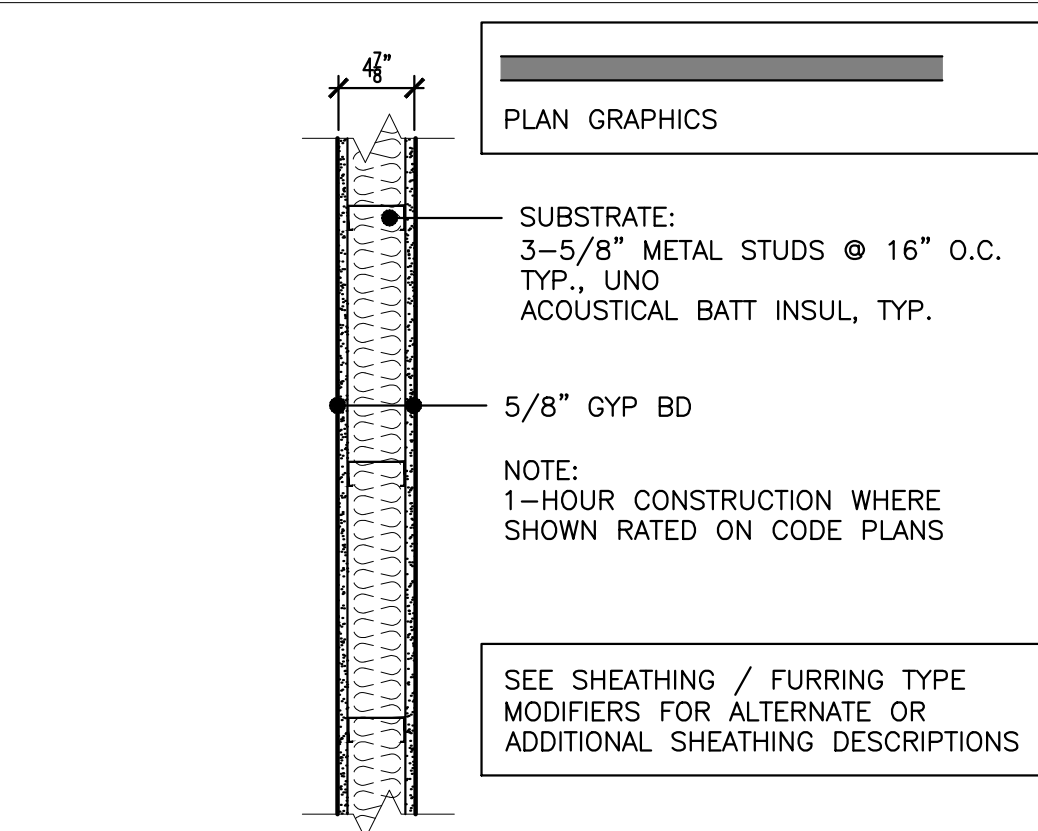

1 TYPICAL INTERIOR WALL  
SCALE: 1" = 1'-0"

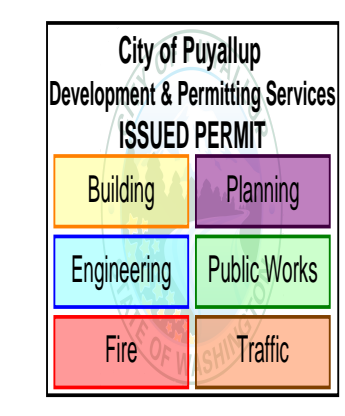

City of Puyallup Development & Permitting Services  
ISSUED PERMIT  
Building Planning  
Engineering Public Works  
Fire Traffic







