

PRFUP20240620

Closure Allowed  
Monday - Thursday  
9AM - 3PM  
Call communications  
center at 253-287-4456  
on day of closure.

Flaggers shall remain in radio  
contact at all times

The applicant shall notify property  
owner(s) of blocked driveway(s)  
at least 24 hours in advance.

Work shall immediately cease in the work zone  
for a pedestrian spotter, available at all times, to  
escort pedestrians around the work area

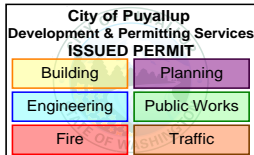

### NOTES:

- 1 FOR TWO-WAY TRAFFIC WORK ZONES
- 2 FLAGGERS SHALL REMAIN IN RADIO CONTACT AT ALL TIMES
- 3 TRAFFIC CONTROL DEVICES SHALL BE 28" RETROREFLECTIVE CONES
- 4 USE "BE PREPARED TO STOP" SIGN BETWEEN "FLAGGER AHEAD" AND "LANE CLOSED AHEAD" SIGNS ON HIGH VOLUME ROADS, SUCH AS:  
43RD AVE SE, 9TH ST SW, 5TH ST SW, SHAW RD, AND OTHER STREETS WITH COMPARABLE VOLUMES
- 5 SIGN SPACING SHALL BE 350 FEET WHEN SPEED LIMIT IS GREATER THAN 30 MPH
- 6 SIGN SPACING SHALL BE 100 FEET WHEN SPEED LIMIT IS 30 MPH OR LESS
- 7 CALL COMM CENTER DAY OF CLOSURE 841-5431
  - 7.1 CLOSURE FOR WEEKDAYS ONLY
  - 7.2 TIMES: 9:00 AM TO 3:00 PM
- 8 DISTANCE BETWEEN CONES EQUALS SPEED LIMIT IN UNITS OF FEET

NAME OF STREET: W Main Ave

END  
ROAD WORK

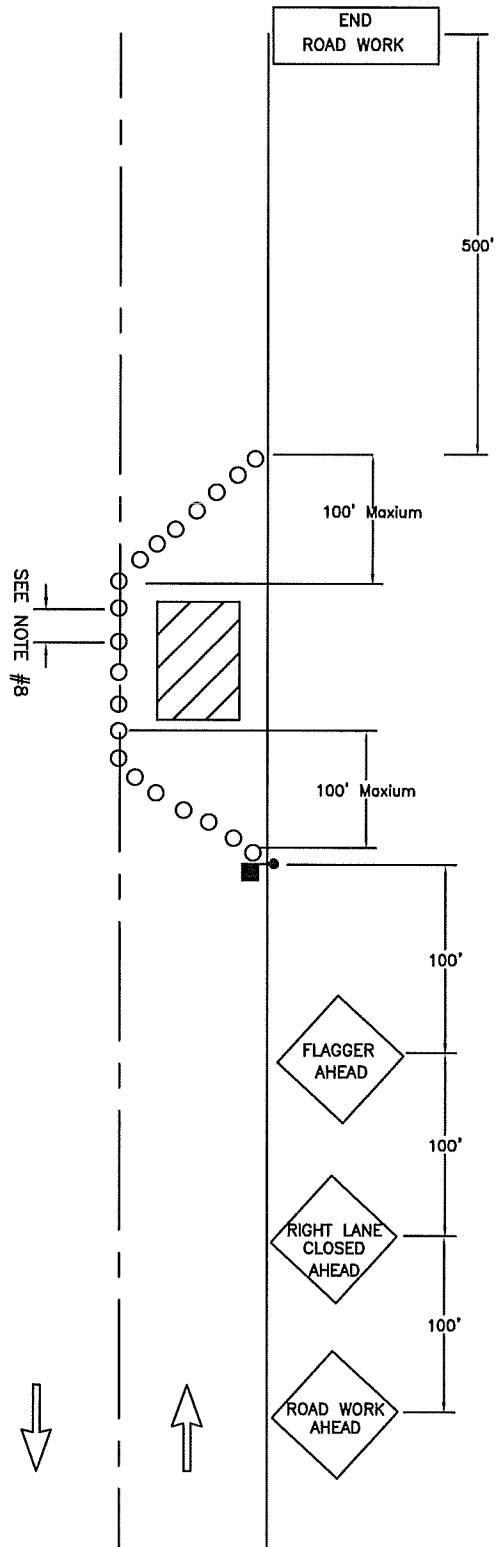
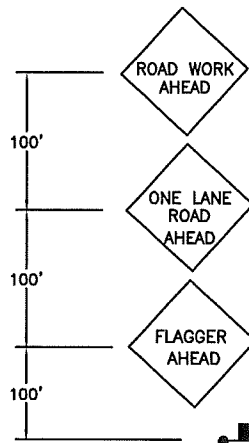

CITY OF  
**PUYALLUP**  
**TRAFFIC**  
**ENGINEERING**  
DIVISION

## LANE CLOSURE ON TWO-LANE ROAD USING FLAGGERS

|   |                            |                         |                     |                 |
|---|----------------------------|-------------------------|---------------------|-----------------|
| DRAWN<br>J. HUNTER                                | PLOTTING SCALE<br>NTS/ 1=1 | DATE APPROVED<br>04-03  | REVISED<br>09-30-09 | TCP<br>STANDARD |
| FILE NAME<br>I:\DRAWINGS\PUBLIC WORKS\TRAFFIC\TCP | CHECKED BY<br>M. FORD      | REVISED BY<br>S. TANDLE |                     | NO. 7           |