

PROJECT LOCATION

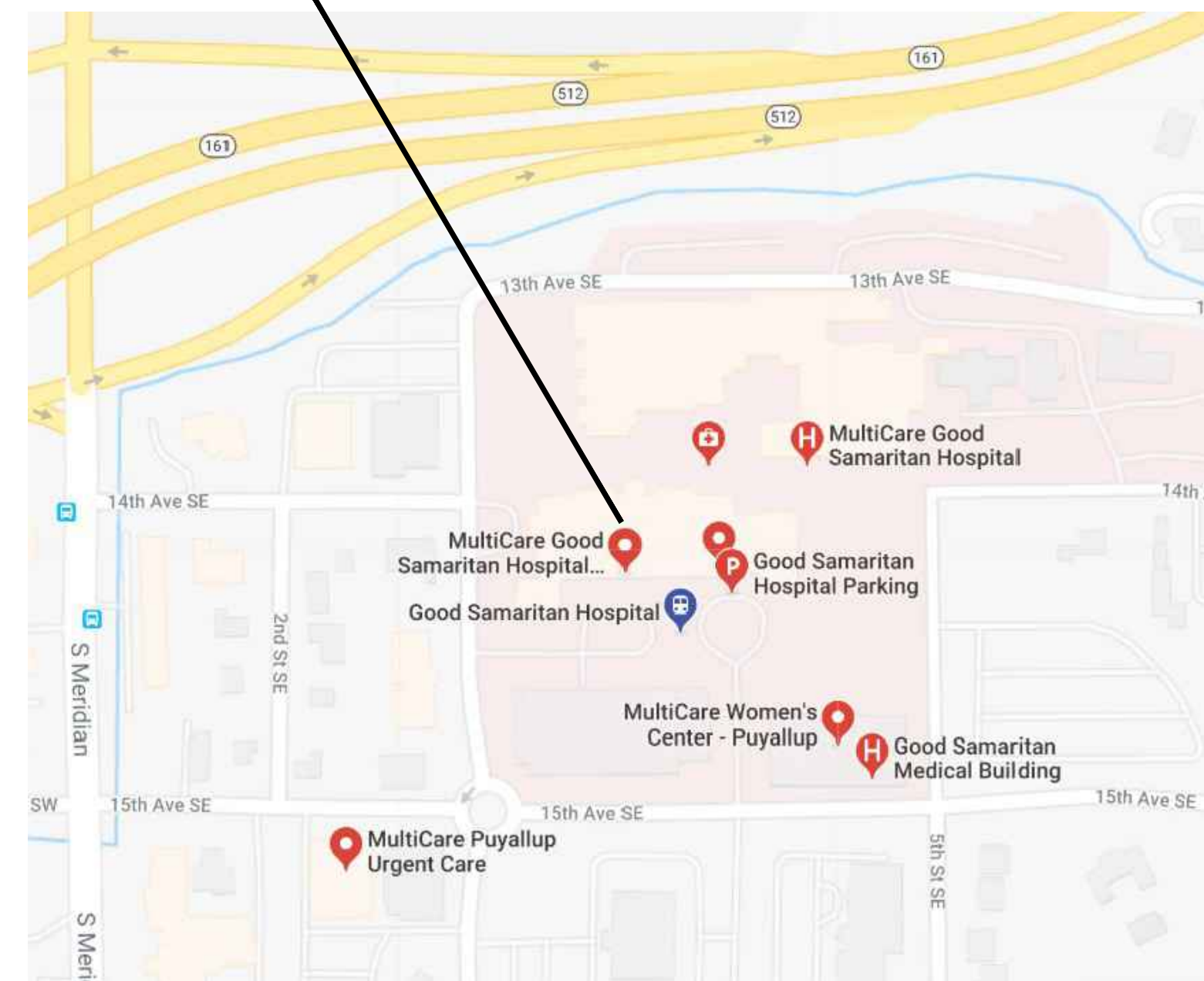

VICINITY MAP

PROJECT INFORMATION:

APPLICABLE CODES: (INCLUDING STATE AND LOCAL AMENDMENTS OF FOLLOWING LISTED CODES)
STATE OF WASHINGTON:
HOSPITAL CODE: WASHINGTON STATE ADMINISTRATIVE CODE FOR HOSPITALS, RULES AND REGULATIONS, WAC 246-320
GUIDELINES FOR DESIGN AND CONSTRUCTION OF HEALTH CARE FACILITIES (GUIDELINES), 2014 EDITION, FACILITY GUIDELINES INSTITUTE (FGI)
BUILDING CODE: INTERNATIONAL BUILDING CODE (IBC), 2018 EDITION
INTERNATIONAL CODE COUNCIL (ICC), A117.1-2009: WAC 51-50
MECHANICAL CODE: INTERNATIONAL MECHANICAL CODE (IMC), 2018 EDITION
INTERNATIONAL FUEL GAS CODE (IFGC), 2018 EDITION
NATIONAL FUEL GAS CODE (NFGC), WAC 51-52, 2018 EDITION
PLUMBING CODE: UNIFORM PLUMBING CODE (UPC): WAC 51-56, 2018 EDITION
ENERGY CODE: WASHINGTON STATE ENERGY CODE: WAC 51-11, 2018 EDITION
ELECTRICAL CODE: NATIONAL ELECTRICAL CODE (NEC), 2018 EDITION: WAC 296-46B
LIFE SAFETY CODE: NATIONAL FIRE PROTECTION ASSOCIATION (NFPA-101), 2018 EDITION
FIRE CODE: INTERNATIONAL FIRE CODE (IFC), 2018 EDITION: WAC 51-54

PROJECT DATA:
AUTHORITY: CITY OF PUYALLUP
ZONING: 6510 - HOSPITAL
SEISMIC DESIGN CATEGORY: 3
FROST LINE: 12 INCHES
SNOW LOAD: 25 PSF
WIND EXPOSURE: 85 MPH - EXPOSURE B
CONSTRUCTION TYPE: 1-A
OCCUPANCY: I-2 (HOSPITAL)
FIRE PROTECTION: AUTOMATIC FIRE ALARM
AUTOMATIC FIRE SPRINKLER SYSTEM

PROJECT TEAM:

OWNER:
MultiCare Health System - Good Samaritan Hospital
401 15th Ave SE
Puyallup, WA 98372
Contact: Matt Cousins
(253) 403-1246

FACILITY CONTACTS:
CBRE: MultiCare Health System Account
PO Box 5299, Mail Stop 911-1-CONS
Tacoma, WA 98415
Contact: Amanda Hamlin
Project Manager
Amanda.Hamlin@MultiCare.org
(253) 325-2392 Tel.

ARCHITECT:
InSight Healthcare Architecture, LLC
12345 Lake City Way NE, #2108
Seattle, WA 98125
Contact: Karsea Langlois, RA
Principal Architect / Owner
K.Langlois@InSightDesignStudio.biz
(206) 601-6645

ELECTRICAL:
EBD Services
PO Box 60111
Seattle, WA 98160
Contact: Kellen Davis, PE
Project Manager, Associate
Kellen.Davis@EBD-Services.com
(206) 549-3577 Tel.

City of Puyallup
Planning
Division
APPROVED

See permit
conditions.
Chris BEALE
03/26/2024
8:36:06 AM



City of Puyallup
Development
Engineering
APPROVED

See permit
for additional
requirements.
Linda Lian
03/28/2024
8:35:26 AM

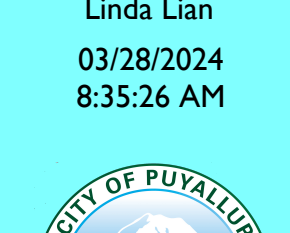

INDEX TO DRAWING SET:

Table with 2 columns: Drawing ID and Description. Includes GENERAL (T0.0 PROJECT INFO, INDEX, SITE PLAN), ARCHITECTURAL (A0.1 LIFE SAFETY PLAN, A1.1 PARTIAL FIRST FLOOR PLAN, A2.1-Detailed First Floor Plan: Demolition - Phase 1-3, A3.1-Detailed First Floor Plan: Proposed - Phase 1-3, A6.0 TYPICAL MOUNTING HEIGHTS, A6.1 INTERIOR ELEVATIONS), and ELECTRICAL (E0.0 ELECTRICAL SYMBOLS AND ABBREVIATIONS, E0.1 ELECTRICAL SPECIFICATIONS, E1.1 PARTIAL 1ST FLOOR PLAN - ELECTRICAL, E2.1-Detailed 1st Floor Plan - Electrical Demolition - Phase 1-3, E3.1-Detailed 1st Floor Plan - Electrical - Phase 1-3).

PROJECT DESCRIPTION:

ALTERATION TO THE EXISTING LDR SUITE TO REMOVE EXISTING CASEWORK AND INSTALL MOBILE INFANT WARMERS.
NO ALTERATIONS WILL BE MADE TO THE EXISTING FIRE SPRINKLER AND FIRE ALARM SYSTEM.

GRAPHIC SYMBOLS:

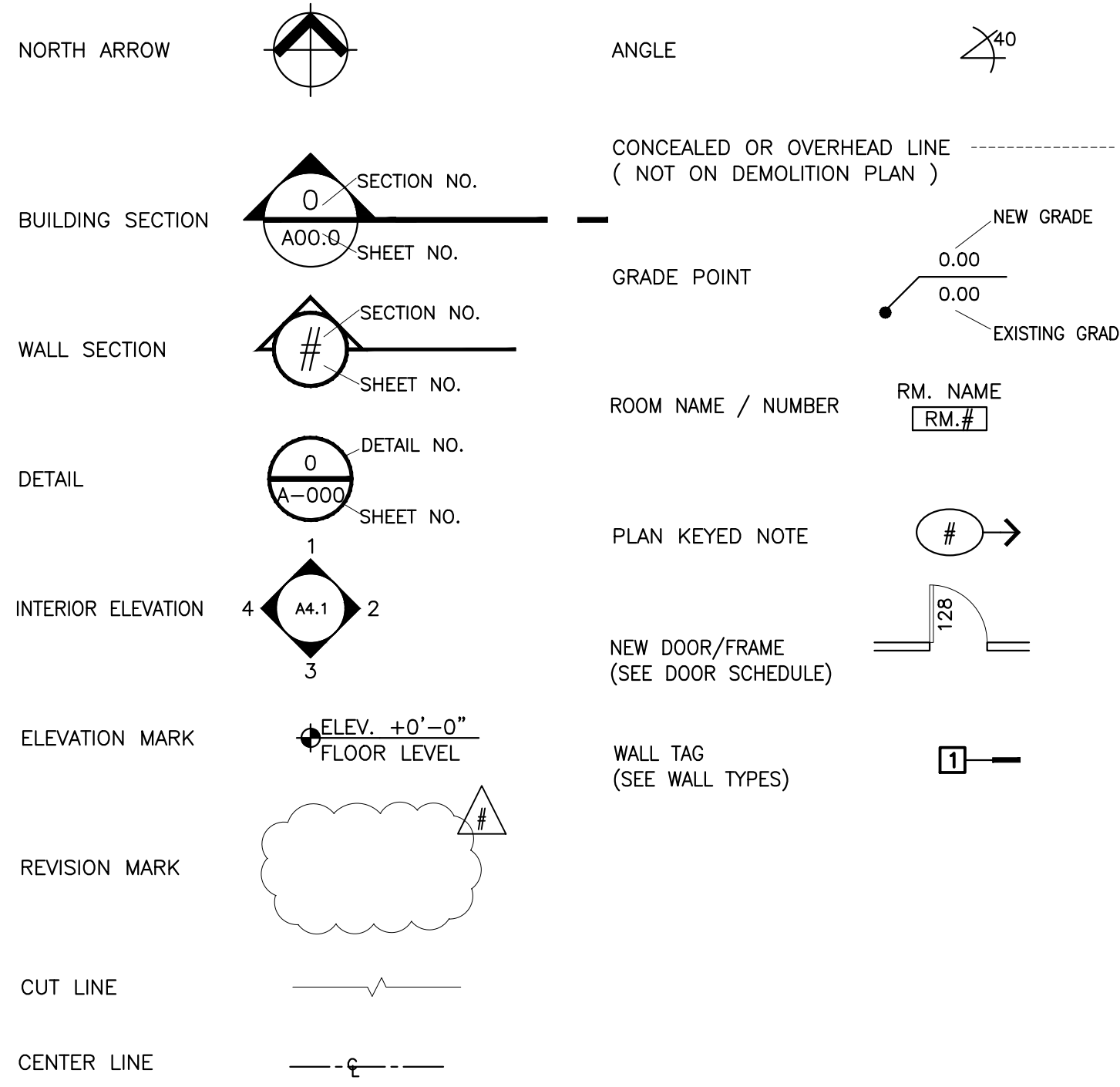

Approval of submitted plans is not an approval of omissions or oversights by this office or non compliance with any applicable regulations of local government. The contractor is responsible for making sure that the building complies with all applicable codes and regulations of the local government.
The approved construction plans, documents, and all engineering must be posted on the job at all inspections in a visible and readily accessible location.
Full sized legible color plans are required to be provided by the permittee on site for inspection.

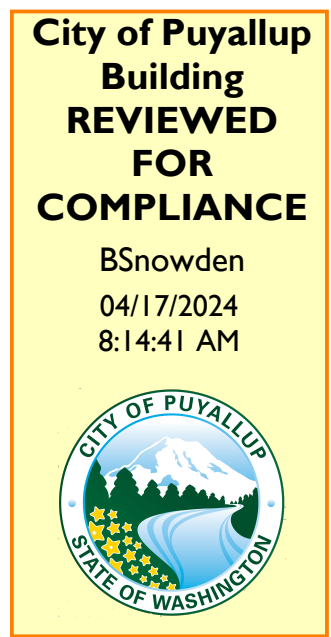
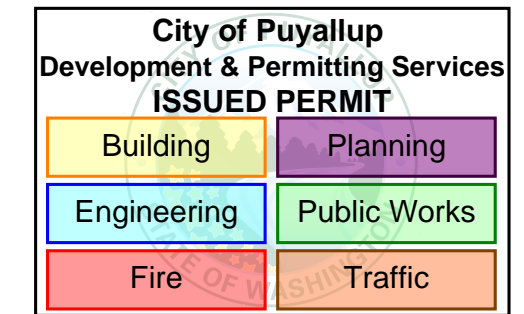

InSight HealthCare Architecture logo and contact information: Karsea@InSightArchi.us, 12345 Lake City Way NE #2108, Seattle, WA 98125, 206-601-6645. Registered Architect Karsea M. Langlois, State of Washington.

MultiCare Tacoma General Hospital logo. PROJECT NAME: Infant Warmer Alterations. Location: Good Samaritan Hospital, 401 15th Ave SE, Puyallup, WA 98372.

Table with 3 columns: MARK, DATE, DESCRIPTION. Entries: 12/13/23 CRS TA SET, 2/9/24 PERMIT SET.

DOH CRS NO. 61505087
PROJECT NO. 31260
DRAWN BY: K LANGLOIS
DATE: 9 FEBRUARY 2024
COPYRIGHT TO: InSight Healthcare Architecture

SHEET TITLE: PROJECT INFO / INDEX / SITE PLAN

SHEET #: T0.0

InSight
HealthCare Architecture

Karsen@InsightArch.us
12345 Lake City Way NE #2108
Seattle, WA 98125
206-601-6645

8466 REGISTERED ARCHITECT
Karsen Langlois
Karsen M. Langlois
STATE OF WASHINGTON

City of Puyallup
Development & Permitting Services
ISSUED PERMIT

Building	Planning
Engineering	Public Works
Fire	Traffic

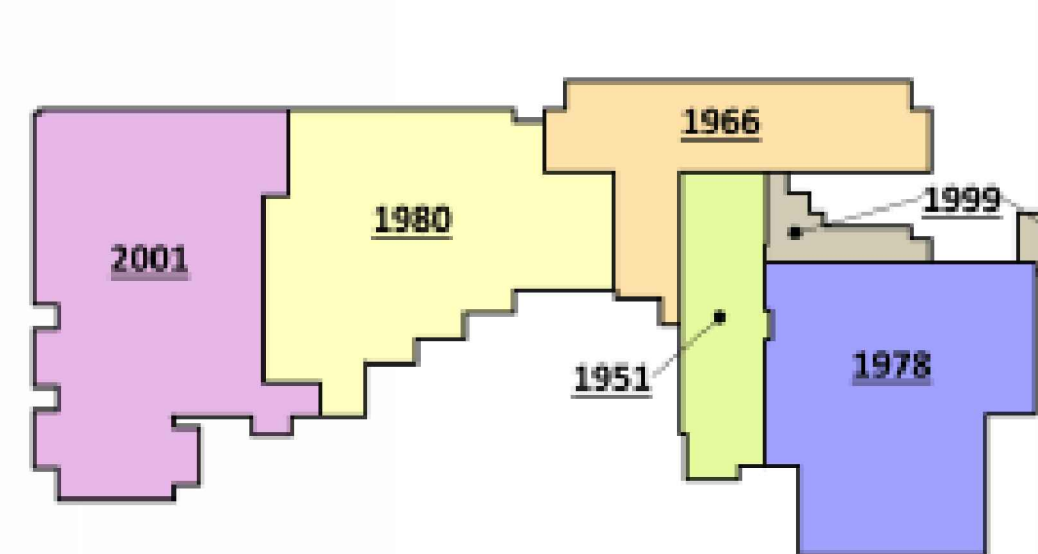

BLDG HISTORY - LEVEL 1

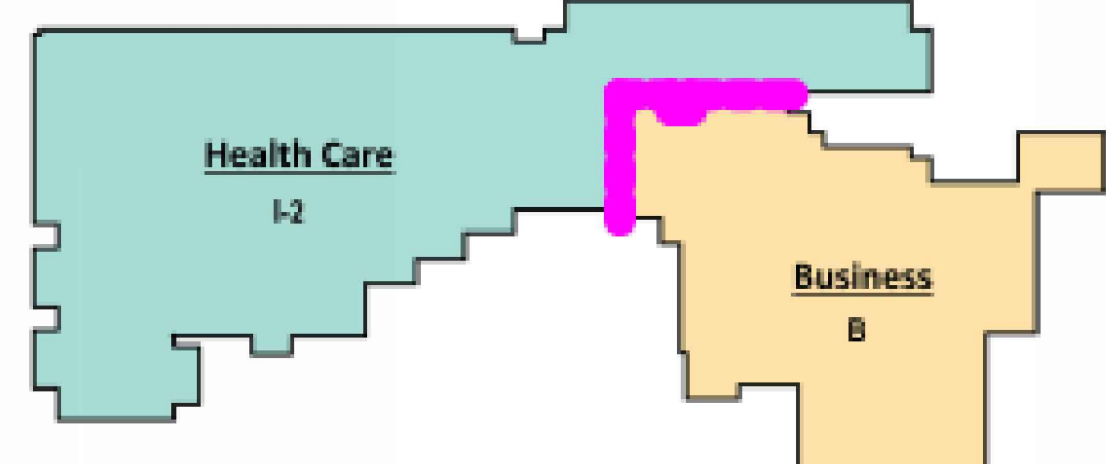

OCCUPANCY - LEVEL 1

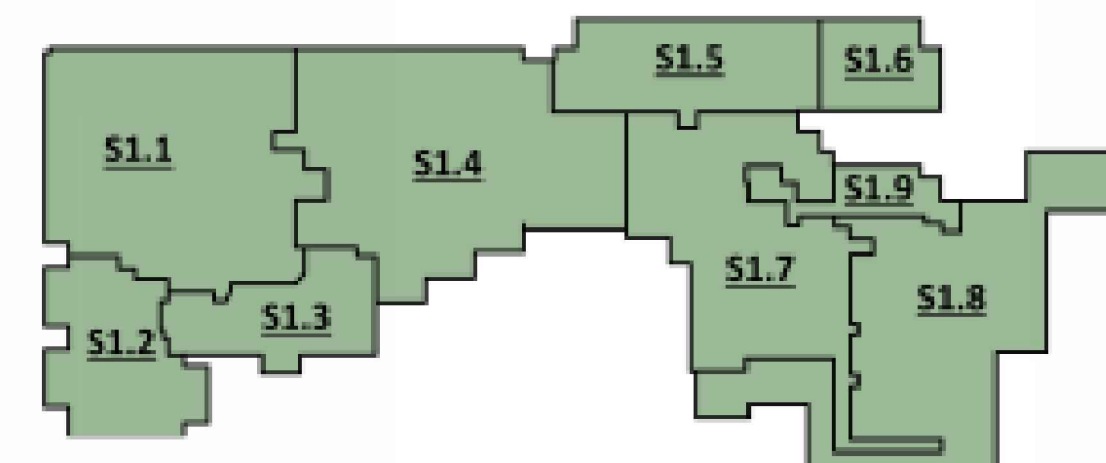

SMOKE COMP. - LEVEL 1

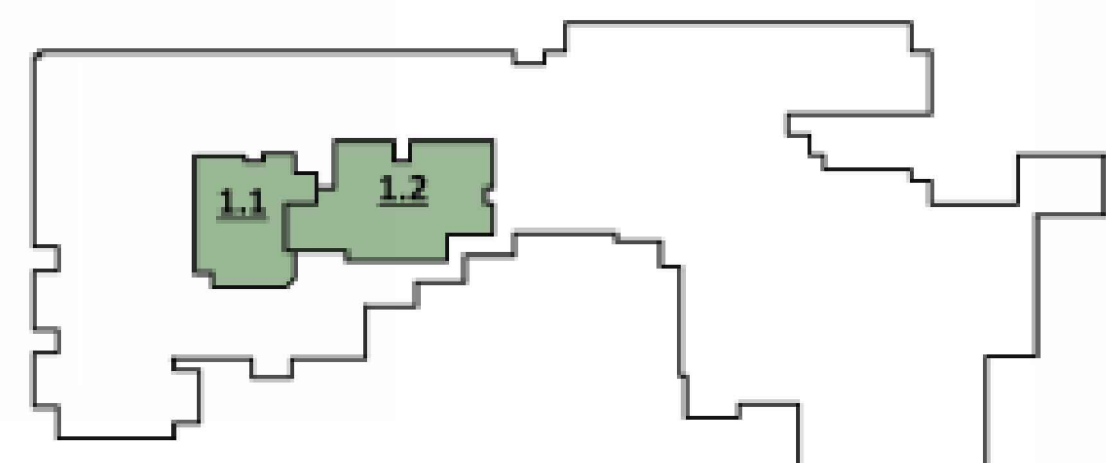

SUITES - LEVEL 1

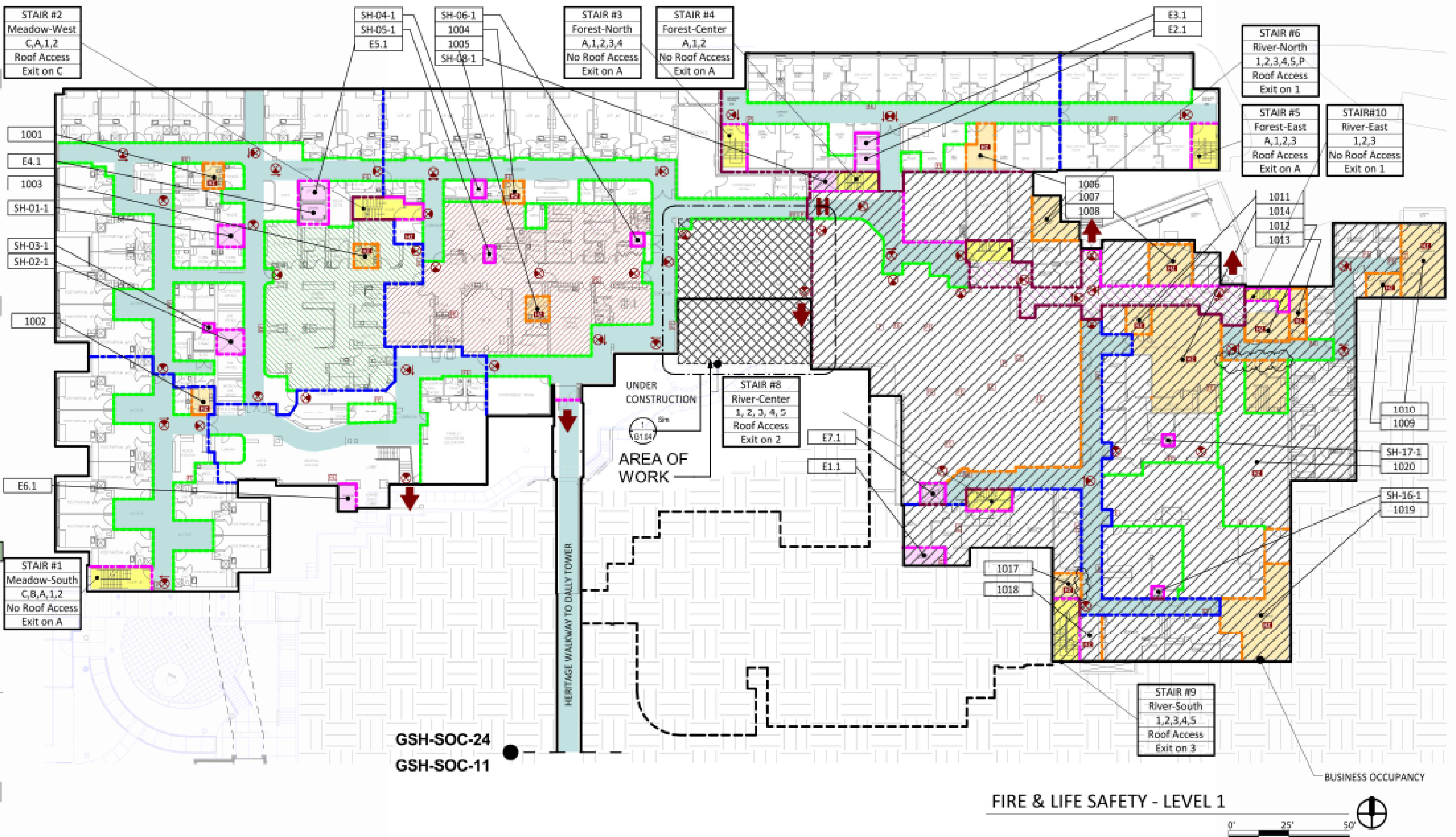

NORTH
1st FLOOR PLAN - LIFE SAFETY
NOT TO SCALE

SUITES - LEVEL 1

SUITE ID	NAME	SUITE TYPE	AREA	LOAD FACTOR	OCC LOAD	SUITE EXIT DISTANCE
1.1	1.1	Sleeping Suite	3,699 SF	120 SF	31	
1.2	1.2	Sleeping Suite	5,628 SF	240 SF	23	

SMOKE COMPARTMENTS - LEVEL 1

COMP. ID	OCCUPANCY TYPE	AREA USE	AREA	LOAD FACTOR	OCCUPANTS	DISTANCE SMOKE	DISTANCE EXIT
S1.1	Health Care	Birth Center	16,502 SF	120 SF	138	0' - 0"	0' - 0"
S1.2	Health Care	Birth Center	6,417 SF	120 SF	53		
S1.3	Health Care	Lobby/Waiting	5,010 SF	15 SF	334		
S1.4	Health Care	Birth Center	17,847 SF	120 SF	149		
S1.5	Health Care	Patient Care Unit	6,890 SF	120 SF	57		
S1.6	Health Care	Patient Care Unit	2,981 SF	120 SF	25		
S1.7	Business	Kitchen, Sterile Processing	13,215 SF	100 SF	132		
S1.8	Business	Hospital Support	17,328 SF	100 SF	173		
S1.9	Business	Hospital Support	2,316 SF	100 SF	23		
TOTAL			88,507 SF				

WALL TYPE LEGEND

- 2-HR FIRE BARRIER (SHAFT, ELEVATOR)
- EXIT PASSAGEWAY (2-HR)
- EXIT STAIR (2-HR)
- 2-HR FIRE+SMOKE BARRIER (SMOKE COMPARTMENT)
- SMOKE BARRIER (SMOKE COMPARTMENT)
- 1-HR FIRE BARRIER (HAZARDOUS AREA)
- SMOKE PARTITION (NR) (HAZARDOUS AREA)
- SUITE (NR)
- CORRIDOR WALL (NR)

SYMBOLS

- EXIT ACCESS CORRIDOR
- BUSINESS OCCUPANCY
- UNDER CONSTRUCTION
- HORIZONTAL EXIT
- EXIT DISCHARGE
- HAZARDOUS AREA
- AREA OF REFUGE
- FIRE EXTINGUISHER
- FIRE ALARM PULL STATION
- EXIT SIGN
- DISTANCE TO EXIT
- DISTANCE TO SUITE DOOR
- DISTANCE TO SMOKE COMPARTMENT DOOR

OWNER:

MultiCare Tacoma General Hospital

PROJECT NAME:

Infant Warmer Alterations

Good Samaritan Hospital
401 15th Ave SE
Puyallup, WA 98372

MARK	DATE	DESCRIPTION
	12/13/23	CRS TA SET
	2/9/24	PERMIT SET

DOH CRS NO. 61505087

PROJECT NO. 31260

DRAWN BY: K LANGLOIS

DATE: 9 FEBRUARY 2024
COPYRIGHT TO:

InSight Healthcare Architecture

SHEET TITLE:

PARTIAL 1st FLOOR PLAN - LIFE SAFETY

SHEET #:

A0.1

InSight HealthCare Architecture
 Karsen@insightarch.us
 12345 Lake City Way NE #2108
 Seattle, WA 98125
 206-601-6645

8466 REGISTERED ARCHITECT
Karsen M. Langlois
 Karsen M. Langlois
 STATE OF WASHINGTON

DEMOLITION PLAN KEYED NOTES

- ① DEMOLISH (E) CASEWORK – SEE MEP DRAWINGS FOR RELOCATED POWER AND NURSE CALL. NO CHANGES TO LOCATION OF (E) MEDICAL GASES
- ② DEMOLISH (E) FLOORING AND BASE
- ③ OWNER TO REMOVE (E) EQUIPMENT
- ④ MODIFY (E) COUNTERTOP TO FINISH END IN AREA OF DEMOLITION
- ⑤ (E) PATIENT BED

GENERAL NOTES

1. THESE DEMOLITION DRAWINGS ARE INTENDED TO SHOW EXISTING CONDITIONS TO BE REMOVED (OR DEMOLISHED) TO COORDINATE WITH NEW WORK TO BE INSTALLED. IT WILL BE THE RESPONSIBILITY OF THE CONTRACTOR TO VERIFY EXISTING CONDITIONS IN THE FIELD WITH NEW WORK TO BE INSTALLED. COORDINATE ALL EXTENT OF DEMOLITION WITH EXTENT OF NEW WORK TO BE INSTALLED. CONTRACTOR SHALL BRING ALL DISCREPANCIES BETWEEN NEW WORK AND EXISTING CONDITIONS TO THE ATTENTION OF THE ARCHITECT BY WRITTEN NOTIFICATION FOR CLARIFICATION/DECISION BEFORE PROCEEDING WITHIN THE AFFECTED PORTION OF THE WORK. ANY DEMOLITION WORK DONE INCORRECTLY WITH RESPECT TO NEW WORK TO BE DONE SHALL BE CORRECTED BY THE CONTRACTOR AT HIS EXPENSE. CORRECTION MAY BE EITHER REINSTALLATION OF EXISTING CONDITION OR MODIFICATION OF NEW WORK TO REMEDY INCORRECT DEMOLITION. THIS SHALL BE SOLELY JUDGED BY THE ARCHITECT.
2. THESE DOCUMENTS DO NOT ADDRESS ASBESTOS ABATEMENT. ASBESTOS ABATEMENT WILL BE HANDLED BY THE OWNER. OWNER WILL RETAIN A CERTIFIED ASBESTOS ABATEMENT CONTRACTOR TO ABATE EACH PHASE PRIOR TO GENERAL CONTRACTOR'S WORK. OWNER WILL ALSO RETAIN ABATEMENT CONTRACTOR THROUGHOUT THE PROJECT FOR SPOT CHECKS AND VERIFICATION OF SUSPECTED MATERIALS UNCOVERED DURING DEMOLITION. GENERAL CONTRACTOR SHALL BE REQUIRED TO COORDINATE & SCHEDULE WITH OWNER'S ABATEMENT CONTRACTOR.
 SUBMIT ALL REPORTS TO CITY OF PUYALLUP BUILDING OFFICIAL.
3. MINIMIZE DAMAGE, BY WHATEVER MEANS DEEMED NECESSARY TO FULLY PROTECT ALL EXISTING SURFACES TO REMAIN ADJACENT TO DEMOLITION WORK.
4. ALL ITEMS NOT SCHEDULED TO BE REUSED SUCH AS MECHANICAL AND ELECTRICAL FIXTURES, EQUIPMENT, FURNITURE, CASEWORK AND SHELVING SHALL BECOME THE PROPERTY OF THE CONTRACTOR.
5. WHERE NEW FLOORING IS SCHEDULED REMOVE ALL FLOOR FINISHES TO SMOOTH SUBSTRATE BELOW. REMOVE ALL ADHESIVES, TAPES, TACK STRIPS, AND OTHER PROJECTIONS THAT WILL OTHERWISE PREVENT THE INSTALLATION OF NEW FINISHES IN A NEAT, COMPLETE AND THOROUGH MANNER PER FLOORING MANUFACTURERS RECOMMENDATIONS.
6. REMOVE ALL LOOSE DEBRIS OR OTHERWISE UNNECESSARY MATERIAL FROM WALL CAVITIES CREATED BY DEMOLITION WORK PRIOR TO ENCLOSING WITH NEW FINISHES.
7. WHERE PLUMBING FIXTURES, PIPES OR CONDUITS ARE REMOVED LEAVING HOLES IN EXISTING FLOOR, WALLS OR CEILING, SURFACES TO REMAIN, PATCH HOLES WITH SAME MATERIAL, FINISH AND FIRE RATING, SO AS TO LOOK FLUSH WITH ADJACENT TO SURROUNDING SURFACES.
8. CLEAN UP CONSTRUCTION SITE AT END OF EACH DAY'S WORK SO AS TO NOT BLOCK EXIT PATHS OR ACCESS IN OR OUT OF EACH PHASED AREA. IN NO CASE SHALL OCCUPIED AREAS BE BLOCKED WITH TOOLS, DEBRIS OR CONTRACTOR'S EQUIPMENT AT ANYTIME. DISPOSE OF DEMOLITION DEBRIS FROM SITE ON A DAILY BASIS. ACCESS ROUTE SHALL BE SUBMITTED TO OWNER AND ARCHITECT IN WRITING (OR GRAPHICALLY) FOR REVIEW 48 HOURS PRIOR TO ANY WORK.
9. CONSULT WITH OWNER IN WRITING TEN (10) DAYS IN ADVANCE OR UTILITY/ SERVICE SHUTDOWNS.
10. PROVIDE DUSTPROOF PARTITIONING AND TEMPORARY DOORS WHERE NEEDED PRIOR TO DEMOLITION TO PROTECT ADJACENT AREAS.

PHASE 2 PROJECT LOCATION

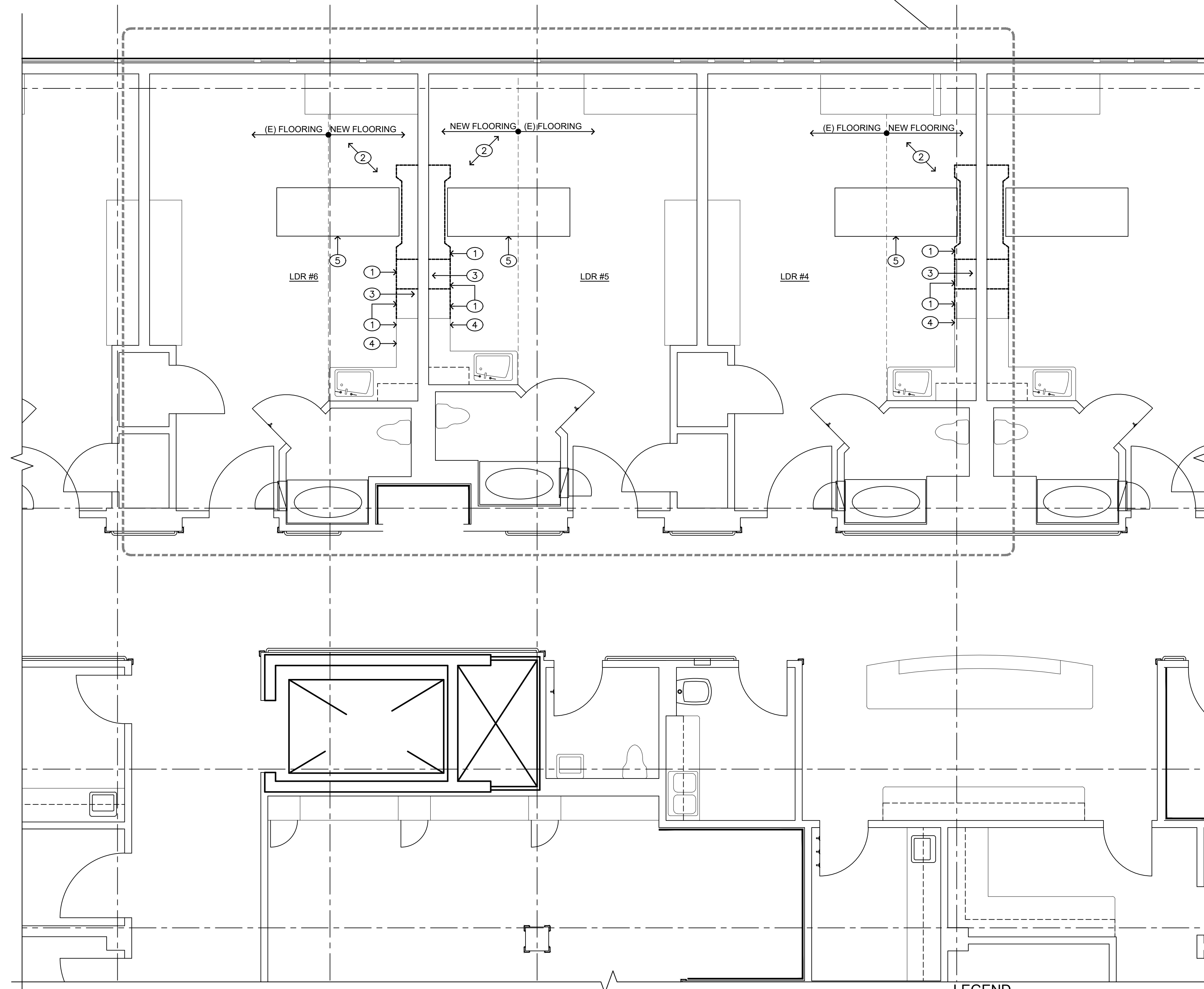

LEGEND

- EXISTING WALL TO BE REMOVED
- EXISTING WALL TO REMAIN
- EXISTING WINDOW TO BE REMOVED
- CUT OPENING IN EXISTING WALL
- [Symbol] PLUMBING FIXTURES TO BE REMOVED COORDINATE WITH MECH. CAP OR MODIFY PLUMBING AS REQUIRED FOR NEW WORK.
- - - - - DASHED LINE INDICATES ITEM TO BE REMOVED REFER TO NOTES OR FIELD VERIFY TYPE OF ITEM TO BE DEMOLISHED
- EXISTING DOOR TO BE REMOVED

DETAILED 1st FLOOR PLAN: DEMOLITION - PHASE 2



**City of Puyallup
 Development & Permitting Services
 ISSUED PERMIT**

Building	Planning
Engineering	Public Works
Fire	Traffic

OWNER:

**MultiCare
 Tacoma General Hospital**

**PROJECT NAME:
 Infant Warmer Alterations**

**Good Samaritan Hospital
 401 15th Ave SE
 Puyallup, WA 98372**

MARK	DATE	DESCRIPTION
	12/13/23	CRS TA SET
	2/9/24	PERMIT SET

DOH CRS NO. 61505087
 PROJECT NO. 31260
 DRAWN BY: K LANGLOIS
 DATE: 9 FEBRUARY 2024
 COPYRIGHT TO:
 InSight Healthcare Architecture

**SHEET TITLE:
 DETAILED 1st
 FLOOR PLAN:
 DEMOLITION
 PHASE 2**

SHEET #:
A2.2

InSight HealthCare Architecture
Karsea@InsightArch.us
12345 Lake City Way NE #2108
Seattle, WA 98125
206-601-6645

8466 REGISTERED ARCHITECT
Karsea M. Langlois
Karsea M. Langlois
STATE OF WASHINGTON

DEMOLITION PLAN KEYED NOTES

- ① DEMOLISH (E) CASEWORK - SEE MEP DRAWINGS FOR RELOCATED POWER AND NURSE CALL. NO CHANGES TO LOCATION OF (E) MEDICAL GASES
- ② DEMOLISH (E) FLOORING AND BASE
- ③ OWNER TO REMOVE (E) EQUIPMENT
- ④ MODIFY (E) COUNTERTOP TO FINISH END IN AREA OF DEMOLITION
- ⑤ (E) PATIENT BED

GENERAL NOTES

- 1. THESE DEMOLITION DRAWINGS ARE INTENDED TO SHOW EXISTING CONDITIONS TO BE REMOVED (OR DEMOLISHED) TO COORDINATE WITH NEW WORK TO BE INSTALLED. IT WILL BE THE RESPONSIBILITY OF THE CONTRACTOR TO VERIFY EXISTING CONDITIONS IN THE FIELD WITH NEW WORK TO BE INSTALLED. COORDINATE ALL EXTENT OF DEMOLITION WITH EXTENT OF NEW WORK TO BE INSTALLED. CONTRACTOR SHALL BRING ALL DISCREPANCIES BETWEEN NEW WORK AND EXISTING CONDITIONS TO THE ATTENTION OF THE ARCHITECT BY WRITTEN NOTIFICATION FOR CLARIFICATION/DECISION BEFORE PROCEEDING WITHIN THE AFFECTED PORTION OF THE WORK. ANY DEMOLITION WORK DONE INCORRECTLY WITH RESPECT TO NEW WORK TO BE DONE SHALL BE CORRECTED BY THE CONTRACTOR AT HIS EXPENSE. CORRECTION MAY BE EITHER REINSTALLATION OF EXISTING CONDITION OR MODIFICATION OF NEW WORK TO REMEDY INCORRECT DEMOLITION. THIS SHALL BE SOLELY JUDGED BY THE ARCHITECT.
- 2. THESE DOCUMENTS DO NOT ADDRESS ASBESTOS ABATEMENT. ASBESTOS ABATEMENT WILL BE HANDLED BY THE OWNER. OWNER WILL RETAIN A CERTIFIED ASBESTOS ABATEMENT CONTRACTOR TO ABATE EACH PHASE PRIOR TO GENERAL CONTRACTOR'S WORK. OWNER WILL ALSO RETAIN ABATEMENT CONTRACTOR THROUGHOUT THE PROJECT FOR SPOT CHECKS AND VERIFICATION OF SUSPECTED MATERIALS UNCOVERED DURING DEMOLITION. GENERAL CONTRACTOR SHALL BE REQUIRED TO COORDINATE & SCHEDULE WITH OWNER'S ABATEMENT CONTRACTOR.
SUBMIT ALL REPORTS TO CITY OF PUYALLUP BUILDING OFFICIAL.
- 3. MINIMIZE DAMAGE, BY WHATEVER MEANS DEEMED NECESSARY TO FULLY PROTECT ALL EXISTING SURFACES TO REMAIN ADJACENT TO DEMOLITION WORK.
- 4. ALL ITEMS NOT SCHEDULED TO BE REUSED SUCH AS MECHANICAL AND ELECTRICAL FIXTURES, EQUIPMENT, FURNITURE, CASEWORK AND SHELVING SHALL BECOME THE PROPERTY OF THE CONTRACTOR.
- 5. WHERE NEW FLOORING IS SCHEDULED REMOVE ALL FLOOR FINISHES TO SMOOTH SUBSTRATE BELOW. REMOVE ALL ADHESIVES, TAPES, TACK STRIPS, AND OTHER PROJECTIONS THAT WILL OTHERWISE PREVENT THE INSTALLATION OF NEW FINISHES IN A NEAT, COMPLETE AND THOROUGH MANNER PER FLOORING MANUFACTURERS RECOMMENDATIONS.
- 6. REMOVE ALL LOOSE DEBRIS OR OTHERWISE UNNECESSARY MATERIAL FROM WALL CAVITIES CREATED BY DEMOLITION WORK PRIOR TO ENCLOSING WITH NEW FINISHES.
- 7. WHERE PLUMBING FIXTURES, PIPES OR CONDUITS ARE REMOVED LEAVING HOLES IN EXISTING FLOOR, WALLS OR CEILING, SURFACES TO REMAIN, PATCH HOLES WITH SAME MATERIAL, FINISH AND FIRE RATING, SO AS TO LOOK FLUSH WITH ADJACENT TO SURROUNDING SURFACES.
- 8. CLEAN UP CONSTRUCTION SITE AT END OF EACH DAY'S WORK SO AS TO NOT BLOCK EXIT PATHS OR ACCESS IN OR OUT OF EACH PHASED AREA. IN NO CASE SHALL OCCUPIED AREAS BE BLOCKED WITH TOOLS, DEBRIS OR CONTRACTOR'S EQUIPMENT AT ANYTIME. DISPOSE OF DEMOLITION DEBRIS FROM SITE ON A DAILY BASIS. ACCESS ROUTE SHALL BE SUBMITTED TO OWNER AND ARCHITECT IN WRITING (OR GRAPHICALLY) FOR REVIEW 48 HOURS PRIOR TO ANY WORK.
- 9. CONSULT WITH OWNER IN WRITING TEN (10) DAYS IN ADVANCE OR UTILITY/ SERVICE SHUTDOWNS.
- 10. PROVIDE DUSTPROOF PARTITIONING AND TEMPORARY DOORS WHERE NEEDED PRIOR TO DEMOLITION TO PROTECT ADJACENT AREAS.

PHASE 3 PROJECT LOCATION

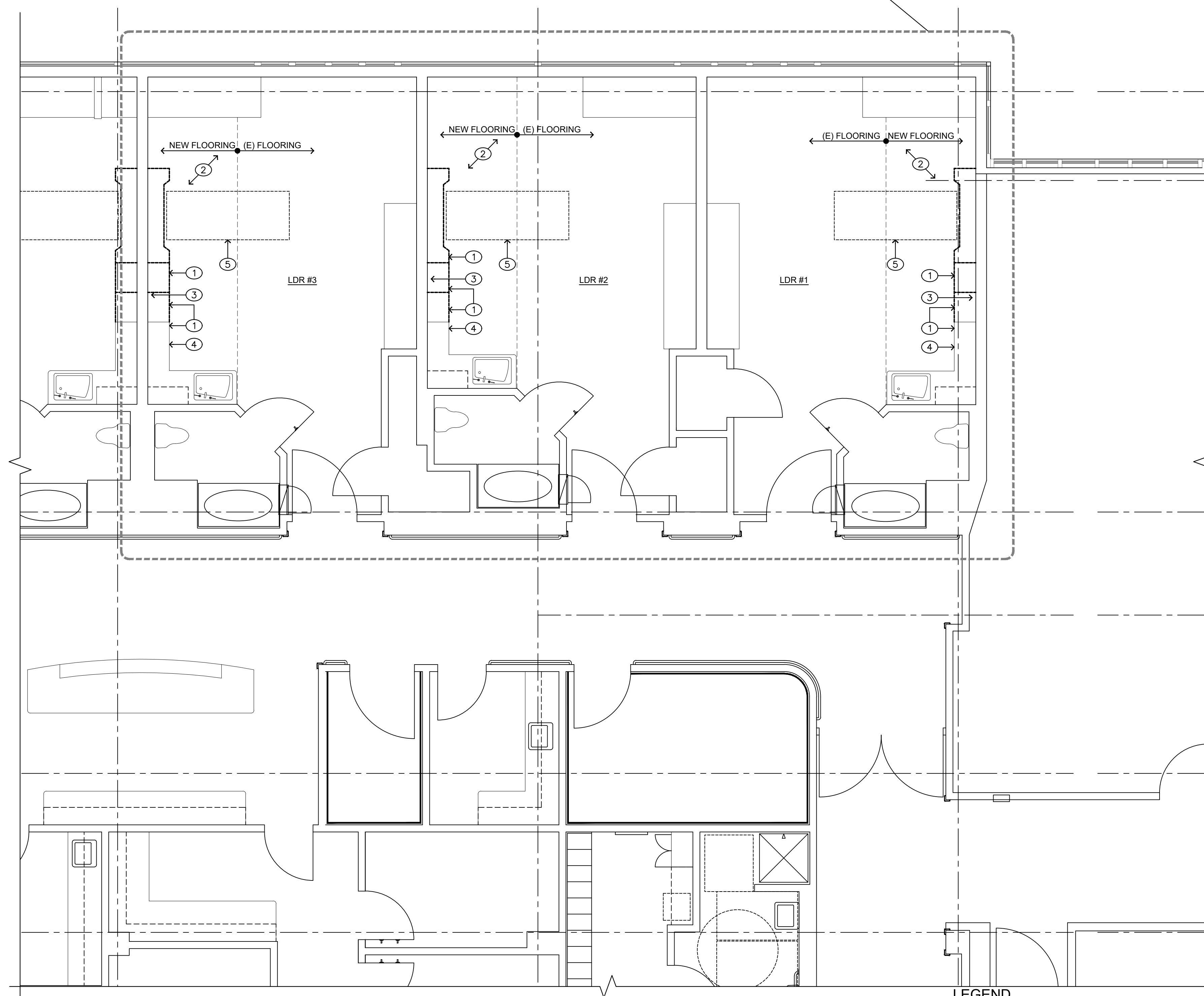

LEGEND

- EXISTING WALL TO BE REMOVED
- ==== EXISTING WALL TO REMAIN
- - - - EXISTING WINDOW TO BE REMOVED
- - - - EXISTING DOOR TO BE REMOVED
- CUT OPENING IN EXISTING WALL
- PLUMBING FIXTURES TO BE REMOVED. COORDINATE WITH MECH. CAP OR MODIFY PLUMBING AS REQUIRED FOR NEW WORK.
- DASHED LINE INDICATES ITEM TO BE REMOVED. REFER TO NOTES OR FIELD VERIFY TYPE OF ITEM TO BE DEMOLISHED.

DETAILED 1st FLOOR PLAN: DEMOLITION - PHASE 3



City of Puyallup
Development & Permitting Services
ISSUED PERMIT

Building	Planning
Engineering	Public Works
Fire	Traffic

OWNER:



PROJECT NAME:

Infant Warmer Alterations

Good Samaritan
Hospital
401 15th Ave SE
Puyallup, WA 98372

MARK	DATE	DESCRIPTION
	12/13/23	CRS TA SET
	2/9/24	PERMIT SET

DOH CRS NO. 61505087
PROJECT NO. 31260
DRAWN BY: K LANGLOIS
DATE: 9 FEBRUARY 2024
COPYRIGHT TO:
InSight Healthcare Architecture

SHEET TITLE:

DETAILED 1st FLOOR PLAN: DEMOLITION PHASE 3

SHEET #:
A2.3

InSight
HealthCare Architecture

Karsea@insightarch.us
12345 Lake City Way NE #2108
Seattle, WA 98125
206-601-6645

8466 REGISTERED ARCHITECT
Karsea M. Langlois
Karsea M. Langlois
STATE OF WASHINGTON

KEYED NOTES

- ① NEW "PANDA" INFANT WARMER
- ② NEW FLOORING AND INTEGRAL COVERED BASE - TEKNOFLOR CLASSIC CUT HPD SHEET VINYL COLOR TBD.
- ③ NEW MOBILE CART WITH TWO MONITORS, INFANT MONITOR, AND LABEL PRINTER
- ④ MODIFY (E) SOLID SURFACE COUNTER AT AREA OF DEMOLITION. NEW WALL BRACKET SUPPORT AT OPEN END OF COUNTER, RADIUS CORNER OF COUNTER 2"
- ⑤ EXISTING PATIENT BED AT EXISTING LOCATION

GENERAL NOTES

- 1. THE CONTRACTOR SHALL VERIFY AND COORDINATE ALL DRAWINGS, DIMENSIONS, SPECIFICATIONS AND SCHEDULES PRIOR TO PROCEEDING WITH ANY WORK OR FABRICATION. NOTIFY ARCHITECT IMMEDIATELY OF ANY UNCERTAINTY OR DISCREPANCY.
- 2. DRAWINGS SHALL NOT BE SCALED.
- 3. WHERE NOTES ON THE DRAWINGS INDICATE A CONDITION AT ONE LOCATION, WHETHER INDICATED AS TYPICAL OR NOT, THE NOTE SHALL APPLY TO ALL SIMILAR LOCATIONS, UNO.
- 4. SEE SHEET TO.0 FOR ADDITIONAL NOTES, SYMBOLS, ABBREVIATIONS, ETC.
- 5. SEE CODE PLAN AND DETAILS, FOR EXTENT OF RATED WALLS, CEILINGS, OPENINGS & DETAIL.
- 6. GRID LINES ARE TO CENTERLINE OF STEEL AND STUDS @ FRAMED WALLS, UNO.
- 7. ALL INTERIOR WALL DIMENSIONS ARE TO FACE OF FINISHED WALL, AND ROUGH OPENINGS, UNLESS NOTED OTHERWISE OR INDICATED ON DETAILS.

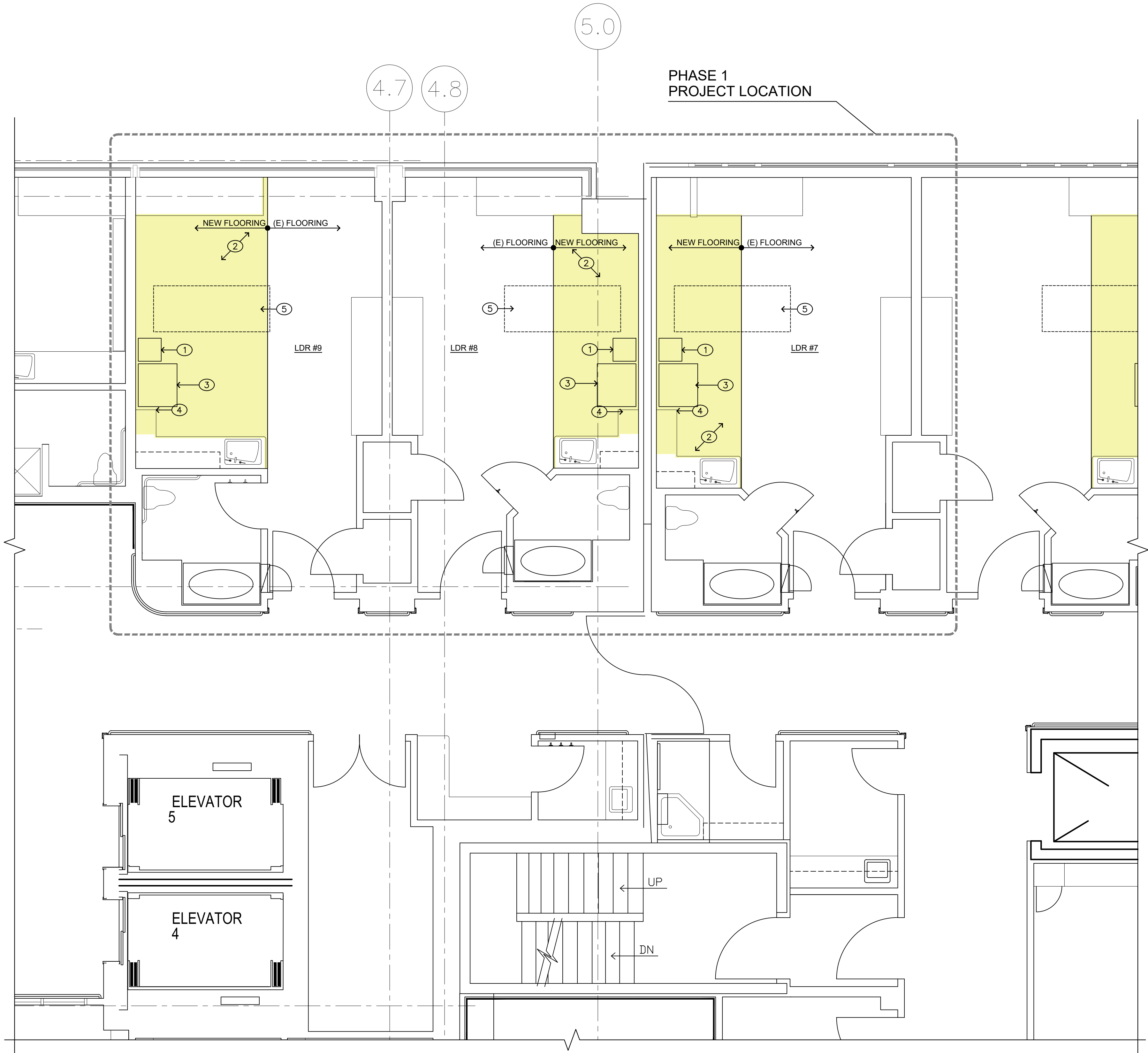

DETAILED 1st FLOOR PLAN: PROPOSED - PHASE 1

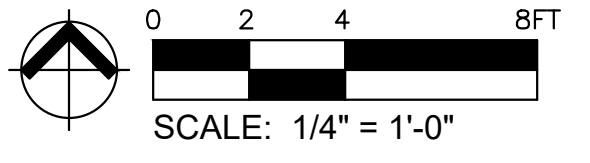

City of Puyallup
Development & Permitting Services
ISSUED PERMIT

Building	Planning
Engineering	Public Works
Fire	Traffic

OWNER:

PROJECT NAME:
Infant Warmer Alterations

Good Samaritan Hospital
401 15th Ave SE
Puyallup, WA 98372

MARK	DATE	DESCRIPTION
	12/13/23	CRS TA SET
	2/9/24	PERMIT SET

DOH CRS NO. 61505087
PROJECT NO. 31260
DRAWN BY: K LANGLOIS
DATE: 9 FEBRUARY 2024
COPYRIGHT TO: InSight Healthcare Architecture

SHEET TITLE:
DETAILED 1st FLOOR PLAN: PROPOSED PHASE 1

SHEET #:
A3.1

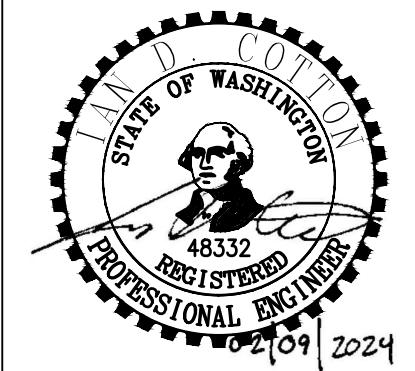

SECTION 26 05 10 - EXISTING SYSTEMS:

PART 1 - GENERAL

1.1 INDICATED EXISTING SYSTEMS

- A. THE ELECTRICAL DRAWINGS SHOW PORTIONS OF THE EXISTING ELECTRICAL SYSTEMS WHICH ARE TO REMAIN, BE REMOVED OR BE MODIFIED. THE EXISTING INFORMATION IS DERIVED FROM RECORD DRAWINGS AND OTHER DATA OBTAINED FROM OR WITH THE PERMISSION OF THE OWNER. WHERE INDICATED, CONCEALED SYSTEMS ARE ALSO DERIVED FROM RECORD DRAWINGS AND THE ENGINEER'S BEST JUDGMENT OF THE CONFIGURATION.
B. THE CONTRACTOR SHALL INSPECT THE EXISTING INSTALLATION PRIOR TO BIDDING AND SHALL JUDGE THE WORK REQUIRED. INSPECTION SHALL INCLUDE AREAS WITHIN AND ADJACENT TO THE WORK OF ANY DISCIPLINE OR TRADE PERFORMING WORK FOR THE CONTRACT.
C. THE COMPLETE EXTENT OF THE EXISTING SYSTEMS COULD NOT BE VERIFIED DURING CREATION OF THE CONSTRUCTION DOCUMENTS. UNLESS THE CONTRACTOR'S INSPECTION OF THE EXISTING SYSTEM DETERMINES A GREATER AMOUNT, THE CONTRACTOR SHALL ASSUME THERE IS 20% MORE EXISTING ELECTRICAL SYSTEMS THAN WHAT IS INDICATED ON THE CONTRACT DRAWINGS.

1.1 POWER OUTAGES

- A. IT IS REQUIRED THAT THE CONTRACTOR FULLY SCHEDULE ELECTRICAL SYSTEM(S) OUTAGES WITH THE OWNER. CONTRACTOR SHALL WORK CLOSELY WITH OWNER TO ASSURE THE OWNER FULLY UNDERSTANDS THE EXTENT OF EACH OUTAGE. OWNER MAINTAINS THE RIGHT TO LIMIT THE EXTENT AND LENGTH OF ANY GIVEN OUTAGE. ASSUME ALL OUTAGES TO ELECTRICAL SYSTEM(S) IN OWNER OCCUPIED AREAS WILL REQUIRE PREMIUM TIME AND THAT TEMPORARY ELECTRICAL WORK MAY BE REQUIRED TO LIMIT THE DURATION OF OUTAGES.
B. CUTOVERS MUST MAKE ALTERNATIVE ARRANGEMENTS TO DELIVER POWER TO THE LOAD AT ALL TIMES UNLESS OTHERWISE NOTED BY THE OWNER.

PART 2 - PRODUCTS

2.1 EXISTING MATERIALS

- A. ALL MATERIALS WHICH ARE A PART OF THE BUILDING SHALL REMAIN THE PROPERTY OF THE OWNER.

2.2 EXISTING MATERIALS TO BE REINSTALLED

- A. EXISTING MATERIALS AND EQUIPMENT (EXCEPT INTERIOR, UNDAMAGED RACEWAYS) THAT ARE REMOVED AS A PART OF THE WORK OR STORED IN SURPLUS SHALL NOT BE REINSTALLED AS A PART OF THE NEW SYSTEMS UNLESS SPECIFICALLY NOTED OR AUTHORIZED IN WRITING BY THE OWNER. FORWARD A COPY OF THE AUTHORIZATION TO THE ENGINEER. THE REQUIREMENTS OF THE SPECIFICATIONS (I.E., CONDITION, INSTALLATION, TESTING, ETC.) SHALL APPLY AS IF THE MATERIALS WERE NEW, FURNISHED BY THE CONTRACTOR.

2.3 EXISTING MATERIALS NOT TO BE REINSTALLED

- A. IN COORDINATION WITH THE ARCHITECT, THESE MATERIALS SHALL BE MADE AVAILABLE FOR INSPECTION AND DECISION AS TO WHETHER THE OWNER WILL RETAIN POSSESSION. ITEMS SELECTED FOR RETENTION SHALL BE TURNED OVER TO THE OWNER. THESE ITEMS SHALL BE DELIVERED TO A LOCATION ON THE PREMISES SELECTED BY THE OWNER. TAKE REASONABLE CARE TO AVOID DAMAGE TO THIS MATERIAL. IF THE CONTRACTOR FAILS TO CONFORM TO THIS REQUIREMENT, CONTRACTOR SHALL PURCHASE AND TURN OVER TO THE OWNER REPLACEMENT MATERIAL OF LIKE KIND AND QUANTITY.
B. ALL MATERIAL NOT SELECTED FOR RETENTION BY THE OWNER AND DEBRIS SHALL BE LEGALLY DISPOSED OF BY THE CONTRACTOR.

PART 3 - EXECUTION

3.1 EXISTING CONDITIONS

- A. FIELD TRACE ALL EXISTING CIRCUITRY AFFECTED BY THE PROJECT TO DETERMINE:
1. SOURCE OF SUPPLY OR INFORMATION COLLECTION POINT WITHIN THE PROJECT AREA
2. LOAD OR TERMINATION WITHIN THE PROJECT AREA
3. LOAD OR TERMINATION OUTSIDE THE PROJECT AREA, BUT SUPPLIED FROM OR CONNECTED TO EQUIPMENT WITHIN THE PROJECT AREA
4. LOADS SUPPLIED FROM AND LOCATED OUTSIDE OF THE PROJECT AREA BUT HAVE CIRCUITRY WITHIN THE PROJECT AREA.
5. PROVIDE UPDATED PANEL SCHEDULES FOR AFFECTED PANELBOARDS ALONG WITH EXISTING CIRCUIT INFORMATION FOR ALL DEVICES/LOADS THAT ARE MAINTAINED IN SERVICE INSIDE THE PROJECT AREA OR FOR DEVICES THAT REQUIRED TEMPORARY SERVICES OUTSIDE THE PROJECT AREA NORMALLY SUPPLIED BY THE AFFECTED PANELBOARD. UPDATED PANEL SCHEDULES AND AS-BUILT MARK-UP DRAWINGS OF EXISTING CONDITIONS SHALL BE PROVIDED TO THE OWNER AND ENGINEER.

SECTION 26 05 19 - LOW-VOLTAGE ELECTRICAL POWER CONDUCTORS AND CABLES

PART 1 - GENERAL

1.1 SUMMARY

- A. SECTION INCLUDES:
1. BUILDING WIRES AND CABLES RATED 600 V AND LESS.
2. CONNECTORS, SPLICES, AND TERMINATIONS RATED 600 V AND LESS.

PART 2 - PRODUCTS

2.1 CONDUCTORS AND CABLES

- A. MANUFACTURERS: SUBJECT TO COMPLIANCE WITH REQUIREMENTS, PROVIDE PRODUCTS BY ONE OF THE FOLLOWING:
1. ALCAN PRODUCTS CORPORATION; ALCAN CABLE DIVISION.
2. ALPHA WIRE.
3. BELDEN INC.
4. ENCORE WIRE CORPORATION.
5. GENERAL CABLE TECHNOLOGIES CORPORATION.
6. SOUTHWIRE INCORPORATED.
B. COPPER CONDUCTORS: COMPLY WITH NEMA WC 70/ICEA S-95-658.
C. CONDUCTOR INSULATION: COMPLY WITH NEMA WC 70/ICEA S-95-658 FOR TYPE THHN-2-THWN-2 AND TYPE XHHW-2.

2.2 CONNECTORS AND SPLICES

- A. MANUFACTURERS: SUBJECT TO COMPLIANCE WITH REQUIREMENTS, PROVIDE PRODUCTS BY ONE OF THE FOLLOWING:
1. AFC CABLE SYSTEMS, INC.
2. GARDNER BENDER.
3. HUBBELL POWER SYSTEMS, INC.
4. IDEAL INDUSTRIES, INC.
5. ILSCO; A BRANCH OF BARDES CORPORATION.
6. NSI INDUSTRIES LLC.
7. O-Z/GEDNEY; A BRAND OF THE EGS ELECTRICAL GROUP.
8. 3M; ELECTRICAL MARKETS DIVISION.
9. TYCO ELECTRONICS.
10. OR APPROVED EQUIVALENT PRIOR TO BIDDING.
B. DESCRIPTION: FACTORY-FABRICATED CONNECTORS AND SPLICES OF SIZE, AMPACITY RATING, MATERIAL, TYPE, AND CLASS FOR APPLICATION AND SERVICE INDICATED.

PART 3 - EXECUTION

3.1 CONDUCTOR MATERIAL APPLICATIONS

- A. BRANCH CIRCUITS: COPPER. SOLID OR STRANDED FOR NO. 10 AWG AND SMALLER; STRANDED FOR NO. 8 AWG AND LARGER.

3.2 CONDUCTOR INSULATION AND MULTICONDUCTOR CABLE APPLICATIONS AND WIRING METHODS

- A. EXPOSED BRANCH CIRCUITS, INCLUDING IN CRAWLSPACES: TYPE THHN-2-THWN-2, SINGLE CONDUCTORS IN RACEWAY.

- B. BRANCH CIRCUITS CONCEALED IN CEILINGS, WALLS, AND PARTITIONS: TYPE THHN-2-THWN-2, SINGLE CONDUCTORS IN RACEWAY. BRANCH CIRCUIT HOMERUNS SHALL BE SINGLE CONDUCTORS IN RACEWAY, TYPE MC CABLE NOT PERMITTED FOR BRANCH CIRCUIT.

SECTION 26 27 26 - WIRING DEVICES

PART 1 - GENERAL

1.1 SUMMARY

A. SECTION INCLUDES:

- 1. RECEPTACLES AND ASSOCIATED DEVICE PLATES.
2. WALL-BOX DIMMERS.

1.2 ADMINISTRATIVE REQUIREMENTS

- A. RECEPTACLES FOR OWNER-FURNISHED EQUIPMENT: MATCH PLUG CONFIGURATIONS.
B. SOURCE LIMITATIONS: OBTAIN EACH TYPE OF WIRING DEVICE AND ASSOCIATED WALL PLATE FROM SINGLE SOURCE FROM SINGLE MANUFACTURER.

1.3 ACTION SUBMITTALS

- A. PRODUCT DATA: FOR EACH TYPE OF PRODUCT

PART 2 - PRODUCTS

2.1 MANUFACTURERS

- A. MANUFACTURERS' NAMES: SHORTENED VERSIONS (SHOWN IN PARENTHESES) OF THE FOLLOWING MANUFACTURERS' NAMES ARE USED IN OTHER PART 2 ARTICLES:
1. COOPER WIRING DEVICES; DIVISION OF COOPER INDUSTRIES, INC. (COOPER).
2. HUBBELL INCORPORATED; WIRING DEVICE-KELLEMS (HUBBELL).
3. LEVITON MFG. COMPANY INC. (LEVITON).
4. PASS & SEYMOUR/LEGRAND (PASS & SEYMOUR).

2.2 GENERAL WIRING-DEVICE REQUIREMENTS

- A. WIRING DEVICES, COMPONENTS, AND ACCESSORIES: LISTED AND LABELED AS DEFINED IN NFPA 70, BY A QUALIFIED TESTING AGENCY, AND MARKED FOR INTENDED LOCATION AND APPLICATION.
B. MODULAR PLUG IN CONNECTOR TYPE

- 1. HOSPITAL GRADE (20 AMP): DUPLEX NEMA 5-20R CONFIGURATION (20 AMP, 120 VOLT), NYLON FACE WITH PLUG IN CONNECTOR TO ALLOW RECEPTACLE TO BE REPLACED WITH THE CIRCUIT ENERGIZED. COOPER 8300_M, HUBBELL 5NA8300I, LEVITON M8300-I, PASS & SEYMOUR P18300-I.

C. BACK AND SIDE WIRED TYPE

- 1. HOSPITAL GRADE (20 AMP): DUPLEX NEMA 5-20R CONFIGURATION (20 AMP, 120 VOLT), NYLON FACE COOPER 8300I, HUBBELL 8300I, LEVITON 8300-I, PASS & SEYMOUR 8300-HI.

2.3 WALL-BOX DIMMERS

- A. DIMMER SWITCHES: MODULAR, FULL-WAVE, SOLID-STATE UNITS WITH INTEGRAL, QUIET ON-OFF SWITCHES, WITH AUDIBLE FREQUENCY AND EM/RFI SUPPRESSION FILTERS.
B. CONTROL: CONTINUOUSLY ADJUSTABLE SLIDER ; WITH SINGLE-POLE OR THREE-WAY SWITCHING. COMPLY WITH UL 1472.
C. 0-10V DIMMING

2.6 WALL PLATES

- A. SINGLE AND COMBINATION TYPES SHALL MATCH CORRESPONDING WIRING DEVICES.

- 1. PLATE-SECURING SCREWS: METAL WITH HEAD COLOR TO MATCH PLATE FINISH.
2. MATERIAL FOR UNFINISHED SPACES: GALVANIZED STEEL OR SMOOTH, HIGH-IMPACT THERMOPLASTIC.

2.7 FINISHES

- B. DEVICE COLOR: WIRING DEVICES CONNECTED TO NORMAL POWER SYSTEM: IVORY UNLESS OTHERWISE INDICATED OR REQUIRED BY NFPA 70 OR DEVICE LISTING. DEVICES CONNECTED TO EMERGENCY SYSTEMS: RED.
C. WALL PLATE COLOR: STAINLESS STEEL TO MATCH EXISTING ROOM WALLPLATES.

PART 3 - EXECUTION

3.1 INSTALLATION

- A. COMPLY WITH NECA 1, INCLUDING MOUNTING HEIGHTS LISTED IN THAT STANDARD, UNLESS OTHERWISE INDICATED.
B. COORDINATION WITH OTHER TRADES:

- 1. PROTECT INSTALLED DEVICES AND THEIR BOXES. DO NOT PLACE WALL FINISH MATERIALS OVER DEVICE BOXES AND DO NOT CUT HOLES FOR BOXES WITH ROUTERS THAT ARE GUIDED BY RIDING AGAINST OUTSIDE OF BOXES.
2. KEEP OUTLET BOXES FREE OF PLASTER, DRYWALL JOINT COMPOUND, MORTAR, CEMENT, CONCRETE, DUST, PAINT, AND OTHER MATERIAL THAT MAY CONTAMINATE THE RACEWAY SYSTEM, CONDUCTORS, AND CABLES.
3. INSTALL DEVICE BOXES IN BRICK OR BLOCK WALLS SO THAT THE COVER PLATE DOES NOT CROSS A JOINT UNLESS THE JOINT IS TROWELED FLUSH WITH THE FACE OF THE WALL.
4. INSTALL WIRING DEVICES AFTER ALL WALL PREPARATION, INCLUDING PAINTING, IS COMPLETE.

C. CONDUCTORS:

- 1. DO NOT STRIP INSULATION FROM CONDUCTORS UNTIL RIGHT BEFORE THEY ARE SPLICED OR TERMINATED ON DEVICES.
2. STRIP INSULATION EVENLY AROUND THE CONDUCTOR USING TOOLS DESIGNED FOR THE PURPOSE. AVOID SCORING OR NICKING OF SOLID WIRE OR CUTTING STRANDS FROM STRANDED WIRE.
3. THE LENGTH OF FREE CONDUCTORS AT OUTLETS FOR DEVICES SHALL MEET PROVISIONS OF NFPA 70, ARTICLE 300, WITHOUT PIGTAILS.

D. DEVICE INSTALLATION:

- 1. REPLACE DEVICES THAT HAVE BEEN IN TEMPORARY USE DURING CONSTRUCTION AND THAT WERE INSTALLED BEFORE BUILDING FINISHING OPERATIONS WERE COMPLETE.
2. KEEP EACH WIRING DEVICE IN ITS PACKAGE OR OTHERWISE PROTECTED UNTIL IT IS TIME TO CONNECT CONDUCTORS.
3. DO NOT REMOVE SURFACE PROTECTION, SUCH AS PLASTIC FILM AND SMUDGE COVERS, UNTIL THE LAST POSSIBLE MOMENT.
4. CONNECT DEVICES TO BRANCH CIRCUITS USING PIGTAILS THAT ARE NOT LESS THAN 6 INCHES (152 MM) IN LENGTH.
5. WHEN THERE IS A CHOICE, USE SIDE WIRING WITH BINDING-HEAD SCREW TERMINALS. WRAP SOLID CONDUCTOR TIGHTLY CLOCKWISE, TWO-THIRDS TO THREE-FOURTHS OF THE WAY AROUND TERMINAL SCREW.
6. USE A TORQUE SCREWDRIVER WHEN A TORQUE IS RECOMMENDED OR REQUIRED BY MANUFACTURER.
7. WHEN CONDUCTORS LARGER THAN NO. 12 AWG ARE INSTALLED ON 15- OR 20-A CIRCUITS, SPLICE NO. 12 AWG PIGTAILS FOR DEVICE CONNECTIONS.
8. TIGHTEN UNUSED TERMINAL SCREWS ON THE DEVICE.
9. WHEN MOUNTING INTO METAL BOXES, REMOVE THE FIBER OR PLASTIC WASHERS USED TO HOLD DEVICE-MOUNTING SCREWS IN YOKES, ALLOWING METAL-TO-METAL CONTACT.

E. RECEPTACLE ORIENTATION:

- 1. INSTALL GROUND PIN OF VERTICALLY MOUNTED RECEPTACLES UP, AND ON HORIZONTALLY MOUNTED RECEPTACLES TO THE LEFT.
2. INSTALL HOSPITAL-GRADE RECEPTACLES IN PATIENT-CARE AREAS WITH THE GROUND PIN OR NEUTRAL BLADE AT THE TOP.
3. DEVICE PLATES: DO NOT USE OVERSIZED OR EXTRA-DEEP PLATES. REPAIR WALL FINISHES AND REMOUNT OUTLET BOXES WHEN STANDARD DEVICE PLATES DO NOT FIT FLUSH OR DO NOT COVER ROUGH WALL OPENING.

F. DIMMERS:

- 1. INSTALL DIMMERS WITHIN TERMS OF THEIR LISTING.
2. INSTALL UNSHARED NEUTRAL CONDUCTORS ON LINE AND LOAD SIDE OF DIMMERS ACCORDING TO MANUFACTURERS' DEVICE LISTING CONDITIONS IN THE WRITTEN INSTRUCTIONS.

- G. ARRANGEMENT OF DEVICES: UNLESS OTHERWISE INDICATED, MOUNT FLUSH, WITH LONG DIMENSION VERTICAL AND

- WITH GROUNDING TERMINAL OF RECEPTACLES ON TOP. GROUP ADJACENT SWITCHES UNDER SINGLE, MULTIGANG WALL PLATES.

3.2 RECEPTACLES

- A. HOSPITAL GRADE: PROVIDE TAMPER RESISTANT HOSPITAL GRADE RECEPTACLES IN ALL PATIENT CARE AREAS, PATIENT CORRIDORS, PATIENT PREPARATION ROOMS, EXAM ROOMS AND WAITING ROOMS OR AREAS. PROVIDE HOSPITAL GRADE RECEPTACLES IN ALL OTHER AREAS. PROVIDE 20 AMP RECEPTACLES IN ALL LOCATIONS.
B. PROVIDE GFCCI RECEPTACLES IN LOCATIONS THAT ARE WITHIN 6 FEET OF SINKS OF WATER BASINS.

3.4 IDENTIFICATION

- A. IDENTIFY EACH RECEPTACLE WITH PANELBOARD IDENTIFICATION AND CIRCUIT NUMBER. USE HOT, STAMPED, OR ENGRAVED MACHINE PRINTING WITH BLACK (NORMAL POWER) AND RED (EMERGENCY POWER) FILLED LETTERING ON FACE OF PLATE, AND DURABLE WIRE MARKERS OR TAGS INSIDE OUTLET BOXES.

3.5 FIELD QUALITY CONTROL

- A. PERFORM THE FOLLOWING TESTS AND INSPECTIONS: IN HEALTHCARE FACILITIES, PREPARE REPORTS THAT COMPLY WITH RECOMMENDATIONS IN NFPA 99.
1. TEST INSTRUMENTS: USE INSTRUMENTS THAT COMPLY WITH UL 1436.
2. TEST INSTRUMENT FOR CONVENIENCE RECEPTACLES: DIGITAL WIRING ANALYZER WITH DIGITAL READOUT OR ILLUMINATED DIGITAL-DISPLAY INDICATORS OF MEASUREMENT.
3. TESTS FOR CONVENIENCE RECEPTACLES:
3.1. LINE VOLTAGE: ACCEPTABLE RANGE IS 105 TO 132 V.
3.2. PERCENT VOLTAGE DROP UNDER 15-A LOAD: A VALUE OF 6 PERCENT OR HIGHER IS UNACCEPTABLE. GROUND IMPEDANCE: VALUES OF UP TO 2 OHMS ARE ACCEPTABLE.

SECTION 26 51 00 - INTERIOR LIGHTING

PART 1 - GENERAL

1.1 SUMMARY

A. SECTION INCLUDES:

- 1. INTERIOR LIGHTING FIXTURES, LAMPS, AND BALLASTS.

1.2 ACTION SUBMITTALS

- A. PRODUCT DATA: FOR EACH TYPE OF PRODUCT

PART 2 - PRODUCTS

2.1 LIGHT FIXTURES

- A. MANUFACTURERS: PROVIDE LIGHT FIXTURES PER LIGHTING FIXTURE SCHEDULE AS INDICATED. ALTERNATE LIGHT FIXTURE SUBMITTALS SHALL BE APPROVED BY THE ENGINEER OF RECORD.

PART 3 - EXECUTION

3.1 INSTALLATION

- A. PROVIDE MOUNTING ACCESSORIES AND TRIMS AS REQUIRED FOR WALL TYPES SHOWN IN FINISH SCHEDULE AND ON DRAWINGS.
B. LIGHTING FIXTURES: SET LEVEL, PLUMB, AND SQUARE WITH CEILINGS AND WALLS UNLESS OTHERWISE INDICATED.
C. VERIFY WEIGHT AND MOUNTING METHOD OF FIXTURES AND PROVIDE SUITABLE SUPPORTS. FIXTURE MOUNTING ASSEMBLIES SHALL COMPLY WITH LOCAL SEISMIC CODES AND REGULATIONS.
D. REFER TO ARCHITECTURAL FOR COORDINATION OF LIGHTING FIXTURE LOCATIONS. WHERE CONFLICTS OCCUR, COORDINATE WITH ARCHITECT PRIOR TO INSTALLING ANY OF THE SYSTEMS.
E. INSTALL FIXTURES WITH VENT HOLES FREE OF AIR BLOCKING OBSTACLES.
F. BLEMISHED, DAMAGED OR UNSATISFACTORY FIXTURES OR ACCESSORIES SHALL BE REPLACED.
G. VERIFY MOUNTING PROVISIONS AND OTHER REQUIREMENTS PRIOR TO ORDER OF LIGHT FIXTURES AND PROVIDE AS REQUIRED.
H. ALL FINISHES SHALL BE UNMARRED UPON PROJECT COMPLETION. REPAIR OR REPLACE DAMAGED FINISHES.
I. REPLACE ALL BURNED OUT OR INOPERATIVE LAMPS AT THE END OF THE CONSTRUCTION PRIOR TO OWNER OCCUPANCY.
J. DIFFUSERS AND ENCLOSURES: REMOVE PROTECTIVE PLASTIC COVERS FROM LIGHTING FIXTURE DIFFUSERS ONLY AFTER CONSTRUCTION WORK, PAINTING AND CLEAN-UP ARE COMPLETED. REMOVE ALL DIRTY LAMPS, REFLECTORS AND DIF-FUSERS; CLEAN AND REINSTALL. WHEN CLEANING "ALZAK" REFLECTORS, USE A MANUFACTURER RECOMMENDED CLEANING SOLUTION. REFLECTORS DAMAGED OR IMPREGNATED WITH FINGERPRINTS SHALL BE REPLACED AT NO COST TO OWNER.
K. FOR LED FIXTURES, WHETHER SURFACE MOUNTED OR RECESSED, REMOVE ALL CONSTRUCTION DIRT AND DUST FROM HEAT SINK FINS TO ENSURE PROPER DISSIPATION OF HEAT.
L. STARTUP SERVICE: BURN-IN ALL LAMPS THAT REQUIRE SPECIFIC AGING PERIOD TO OPERATE PROPERLY, PRIOR TO OCCUPANCY BY OWNER.

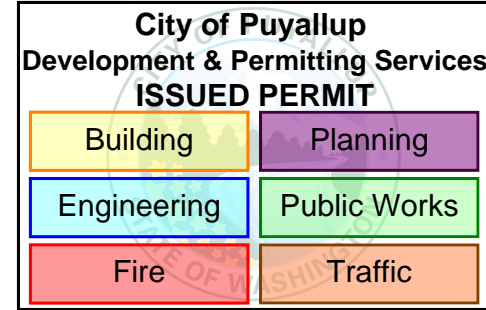

OWNER:



PROJECT NAME:

Infant Warmer Alterations

Good Samaritan Hospital
401 15th Ave SE
Puyallup, WA 98372

Table with 3 columns: MARK, DATE, DESCRIPTION. Row 1: 2/9/2024, PERMIT SET

PROJECT NO. 31260

DRAWN BY: KMD

DATE: 1 NOVEMBER 2023

COPYRIGHT TO:

InSight Healthcare Architecture

SHEET TITLE:

ELECTRICAL SPECIFICATIONS

SHEET #:

E0.1

GENERAL NOTES:

- 1. COORDINATE PROJECT PHASING WITH GENERAL CONTRACTOR AND ARCHITECT PRIOR TO START OF WORK.

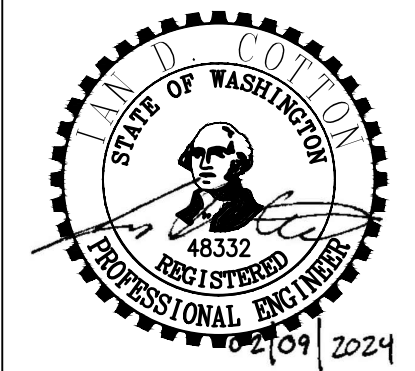

OWNER:

MultiCare
Tacoma General Hospital

PROJECT NAME:

Infant Warmer Alterations

Good Samaritan
Hospital
401 15th Ave SE
Puyallup, WA 98372

MARK	DATE	DESCRIPTION
	2/9/2024	PERMIT SET

PROJECT NO. 31260

DRAWN BY: KMD

DATE: 1 NOVEMBER 2023

COPYRIGHT TO:

InSight Healthcare Architecture

SHEET TITLE:

PARTIAL 1ST FLOOR PLAN - ELECTRICAL

SHEET #:

E1.1

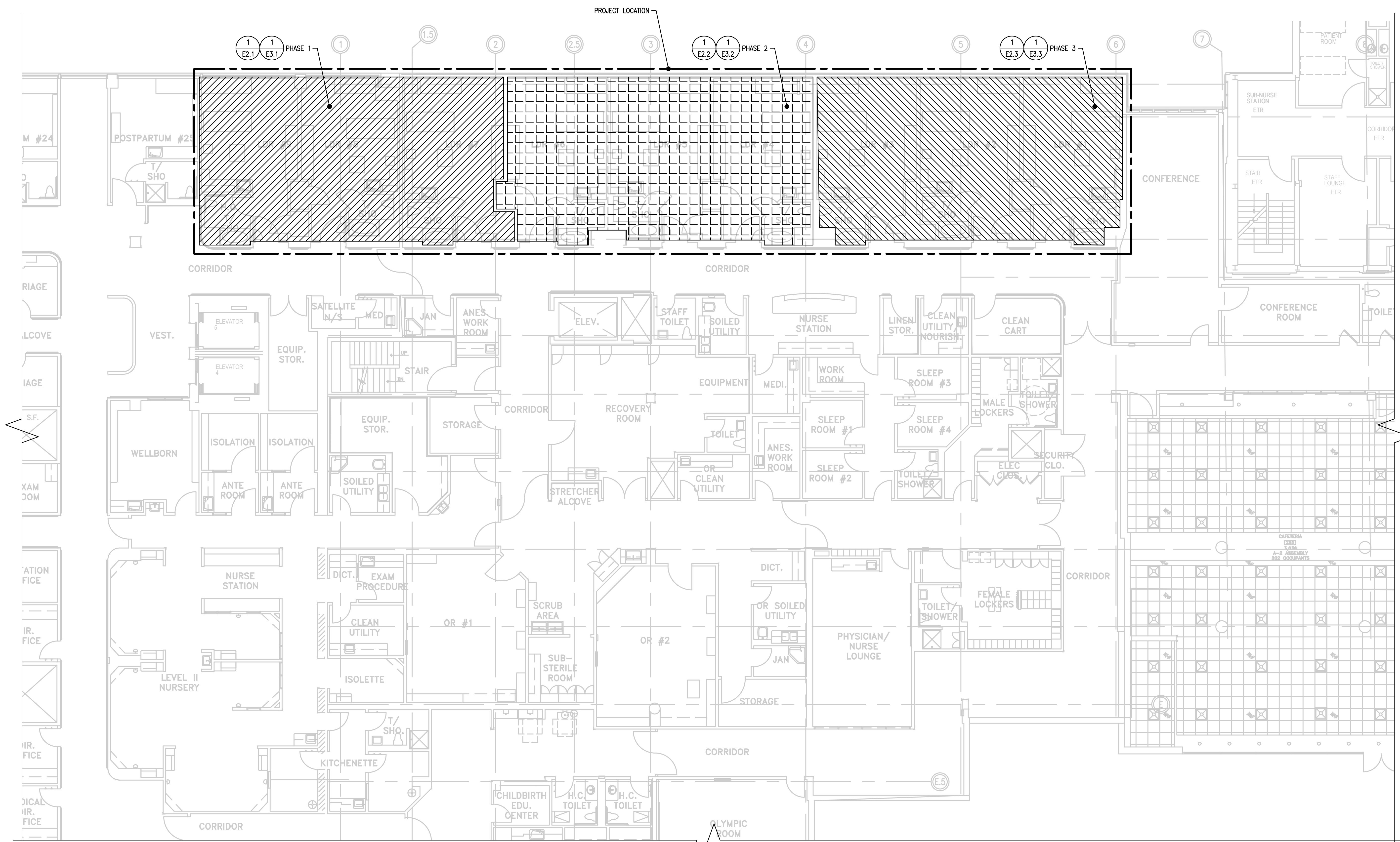

PARTIAL FIRST FLOOR PLAN - ELECTRICAL

SCALE: 1/8" = 1'-0"

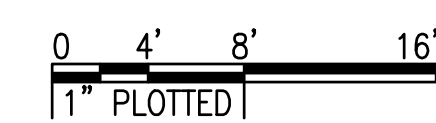
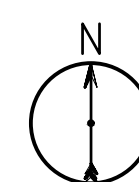

City of Puyallup
Development & Permitting Services
ISSUED PERMIT

Building	Planning
Engineering	Public Works
Fire	Traffic

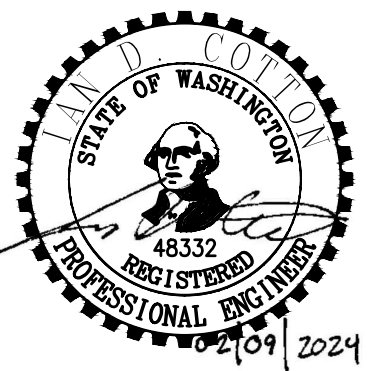

GENERAL NOTES:

1. MAINTAIN EXISTING SYSTEMS NOT IDENTIFIED FOR DEMOLITION. MAINTAINING EXISTING SYSTEMS INCLUDES RELOCATING THE SYSTEMS TO COORDINATE WITH WORK OF THIS CONTRACT, WHEN WORK OF THIS CONTRACT CANNOT BE DONE WHILE THE EXISTING SYSTEM IS IN ITS PRESENT LOCATION.
2. ANY EXISTING WIRING SERVING DEVICES TO REMAIN IN SERVICE AND WHICH MAY BE AFFECTED BY WORK PERFORMED UNDER THIS CONTRACT SHALL BE REROUTED TO MAINTAIN CIRCUIT CONTINUITY. CONTRACTOR SHALL ASSUME THE RISK OF MAINTAINING EXISTING SYSTEMS, EXCEPT RELOCATION OF WIRING OF #2 AWG AND ABOVE SHALL BE CONSIDERED AN ADDITIONAL COST IF NOT SHOWN TO BE RELOCATED. IF SUCH WIRING IS FOUND THE CONTRACTOR SHALL NOTIFY ARCHITECT OF WIRING LOCATION, REASON IT MUST BE REMOVED AND COST OF RELOCATION AND RECEIVE THE OWNER'S APPROVAL BEFORE PROCEEDING WITH THE WORK.
3. EXAMINE DRAWINGS OF ALL DISCIPLINES TO DETERMINE WHERE WORK OF OTHER TRADES WILL OR IS LIKELY TO REQUIRE RELOCATION OF EXISTING SYSTEMS. REMOVE AND RELOCATE ELECTRICAL EQUIPMENT IN THE WAY OF WORK OF OTHER TRADES. EXACT RELOCATION REQUIREMENT OF EXISTING SYSTEMS TO REMAIN TO BE BASED ON DETAILED COORDINATION WITH OTHER TRADES. CONTRACTOR TO PROVIDE PROPOSED LOCATIONS OF RELOCATED DEVICES TO OWNER FOR APPROVAL PRIOR TO COMMENCEMENT OF WORK.
4. RELOCATION OF ANY SYSTEM SHALL BE PERMANENT.
5. RE-ROUTE EXISTING CIRCUITS THAT ARE AFFECTED AS A RESULT OF THIS CONTRACT THAT SERVE DEVICES TO REMAIN IN SERVICE.

POWER CIRCUITS:

 - a. PRIOR TO DEMOLITION WORK, TRACE OUT AND IDENTIFY EACH BRANCH CIRCUIT AND FEEDER CIRCUIT THAT SERVES LOADS IN OCCUPIED AREAS.
 - b. PROVIDE TEMPORARY WIRING, SCHEDULE OUTAGE AND RECONNECT LOADS TO TEMPORARY WIRING.
 - c. PROVIDE NEW WIRING IN NEW LOCATION.
 - d. SCHEDULE OUTAGE, DISCONNECT TEMPORARY WIRING, AND CONNECT LOADS TO NEW WIRING. REMOVE TEMPORARY WIRING.
 - e. OUTAGE FOR EACH CIRCUIT SHALL NOT BE MORE THAN 20 MINUTES.

SIGNAL AND COMMUNICATION SYSTEMS:

 - a. PRIOR TO DEMOLITION TRACE OUT AND IDENTIFY DEVICE AND SYSTEMS BEING SERVED.
 - b. PROVIDE TEMPORARY WIRING TO MAINTAIN OPERATION OF SYSTEM THROUGHOUT FACILITY.
 - c. SCHEDULE OUTAGE AND CONNECT TO TEMPORARY WIRING AND TEST SYSTEM.
 - d. PROVIDE NEW WIRING ON NEW LOCATION.
6. SCHEDULE OUTAGE, DISCONNECT TEMPORARY WIRING, AND RECONNECT TO NEW WIRING. REMOVE TEMPORARY WIRING.

FLAG NOTES:

1. DEMOLISH EXISTING WARMING STATION CONNECTION AND CONTROL SWITCH. PROVIDE BLANK COVER PLATE TO MATCH EXISTING DEVICE COVER PLATES IN ROOM. MAINTAIN EXISTING CIRCUIT FOR CONNECTION TO NEW QUAD RECEPTACLE. REFER TO E3.2.
2. REMOVE AND RELOCATE EXISTING NURSE CALL DEVICE MOUNTED IN CASEWORK. REFER TO E3.2 AND ARCHITECTURAL ELEVATIONS ON A6.1 FOR REVISED LOCATION.
3. DEMOLISH EXISTING HEADWALL LIGHT SWITCH MOUNTED IN CASEWORK. MAINTAIN EXISTING LIGHTING CIRCUIT AND RECONNECT TO NEW HEADWALL LIGHT AND LIGHT SWITCH. REFER TO E3.2 AND ARCHITECTURAL ELEVATION ON A6.1 FOR LOCATION.
4. DEMOLISH EXISTING HEADWALL LIGHT MOUNTED IN CASEWORK. MAINTAIN EXISTING LIGHTING CIRCUIT AND RECONNECT TO NEW HEADWALL LIGHT.
5. REMOVE EXISTING DEVICE MOUNTED IN CASEWORK. RELOCATE AND REINSTALL EXISTING DEVICE IN WALL AT SAME ELEVATION.

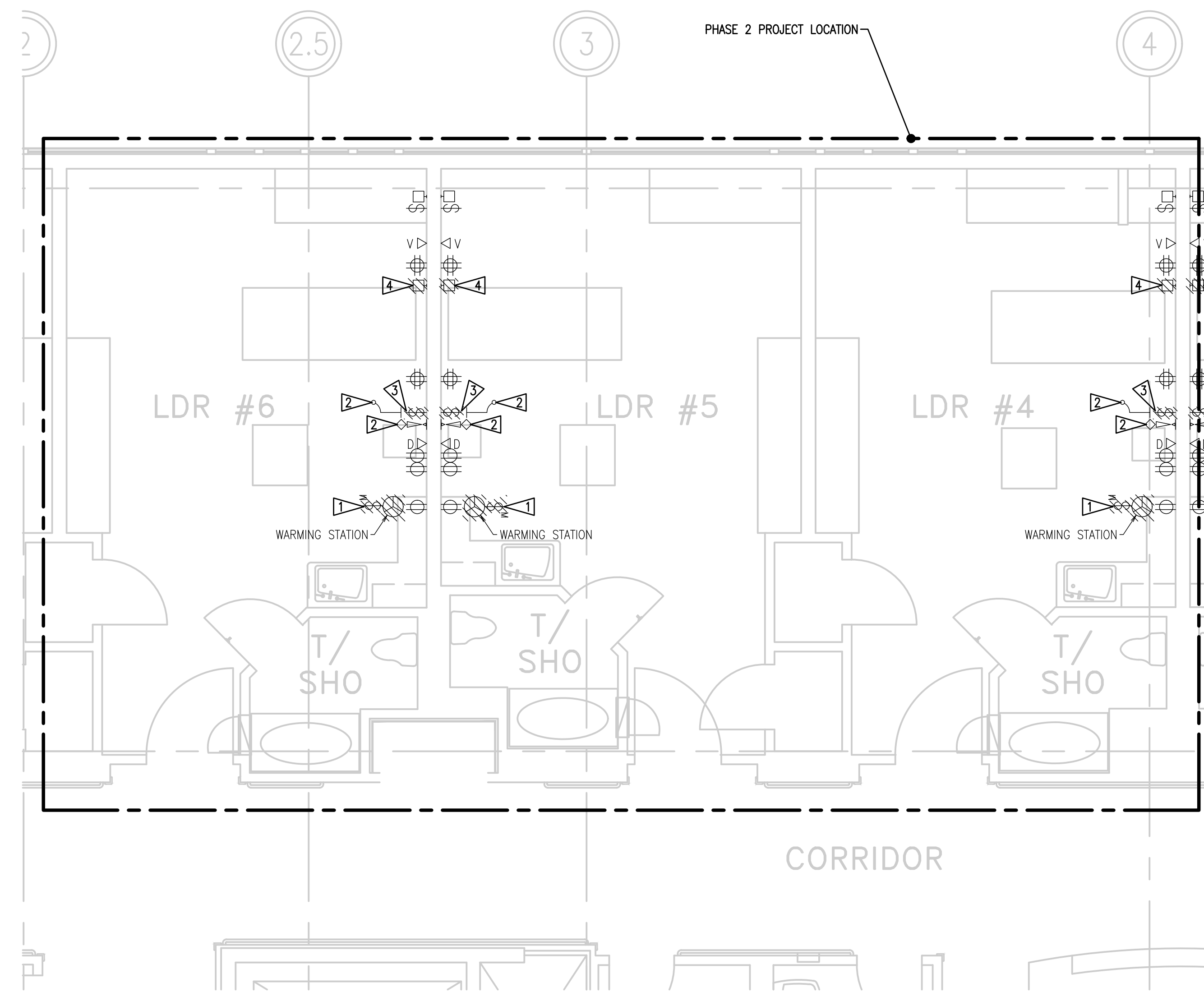

1
E2.2 DETAILED 1ST FLOOR PLAN: ELECTRICAL DEMOLITION - PHASE 2
SCALE: 1/4" = 1'-0"

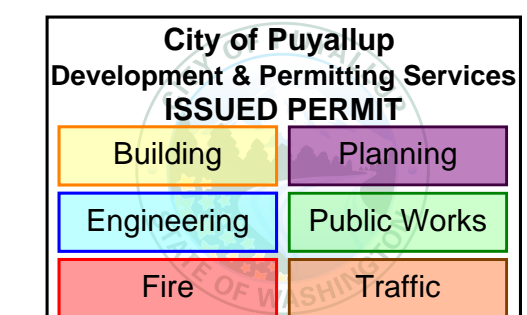
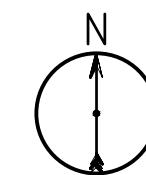

OWNER:



PROJECT NAME:

Infant Warmer Alterations

Good Samaritan Hospital
401 15th Ave SE
Puyallup, WA 98372

MARK	DATE	DESCRIPTION
	2/9/2024	PERMIT SET

PROJECT NO. 31260
DRAWN BY: KMD
DATE: 1 NOVEMBER 2023
COPYRIGHT TO:
InSight Healthcare Architecture

SHEET TITLE:
DETAILED 1ST FLOOR PLAN - ELECTRICAL DEMOLITION - PHASE 2

SHEET #:

E2.2

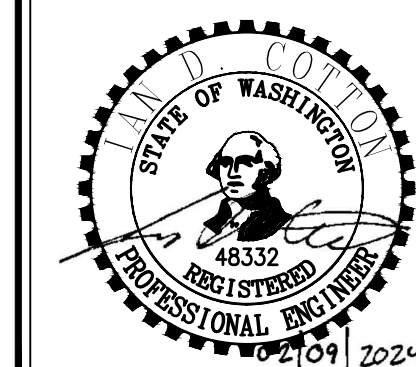

OWNER:



PROJECT NAME:

Infant Warmer Alterations

Good Samaritan Hospital
401 15th Ave SE
Puyallup, WA 98372

MARK	DATE	DESCRIPTION
	2/9/2024	PERMIT SET

PROJECT NO. 31260

DRAWN BY: KMD

DATE: 1 NOVEMBER 2023

COPYRIGHT TO:

InSight Healthcare Architecture

SHEET TITLE:

DETAILED 1ST FLOOR PLAN - ELECTRICAL - PHASE 1

SHEET #:

E3.1

GENERAL NOTES:

- COORDINATE ALL LOCATIONS AND MOUNTING HEIGHT OF DEVICES WITH ARCHITECTURAL.

FLAG NOTES:

- PROVIDE WALL 4' WALL MOUNTED LED DIRECT/INDIRECT HEADWALL LIGHT WITH THE FOLLOWING OR APPROVED EQUAL REQUIREMENTS: FOCAL POINT SEEM 1 LED DIRECT/INDIRECT, ASYMMETRIC OPTIC TOP/ASYMMETRIC LENS BOTTOM, 250 LUMENS/FOOT UP AND DOWN DISTRIBUTION, 3500K, 90 CRI, SINGLE CIRCUIT, 120/277V, 0-10V DIMMING TO 1%, WHITE FINISH. INTERCEPT AND EXTEND EXISTING LIGHTING CIRCUIT IN ROOM TO NEW LIGHT. FIELD VERIFY EXISTING LIGHTING CIRCUIT.
- PROVIDE 0-10V DIMMER SWITCH AND CONNECT TO NEW HEADWALL LIGHT.
- RELOCATE EXISTING NURSE CALL DEVICE TO WALL. COORDINATE ALL WORK ON NURSE CALL DEVICES AND EQUIPMENT WITH OWNER. REFER TO ELEVATIONS A6.1 FOR LOCATION.
- CONNECT NEW QUAD RECEPTACLE TO EXISTING INFANT WARMER CIRCUIT. FIELD VERIFY EXISTING CIRCUIT. NO NEW LOAD ADDED TO CIRCUIT.
- REINSTALL EXISTING DEVICE IN WALL AT SAME ELEVATION UPON DEMOLITION OF EXISTING CASEWORK.

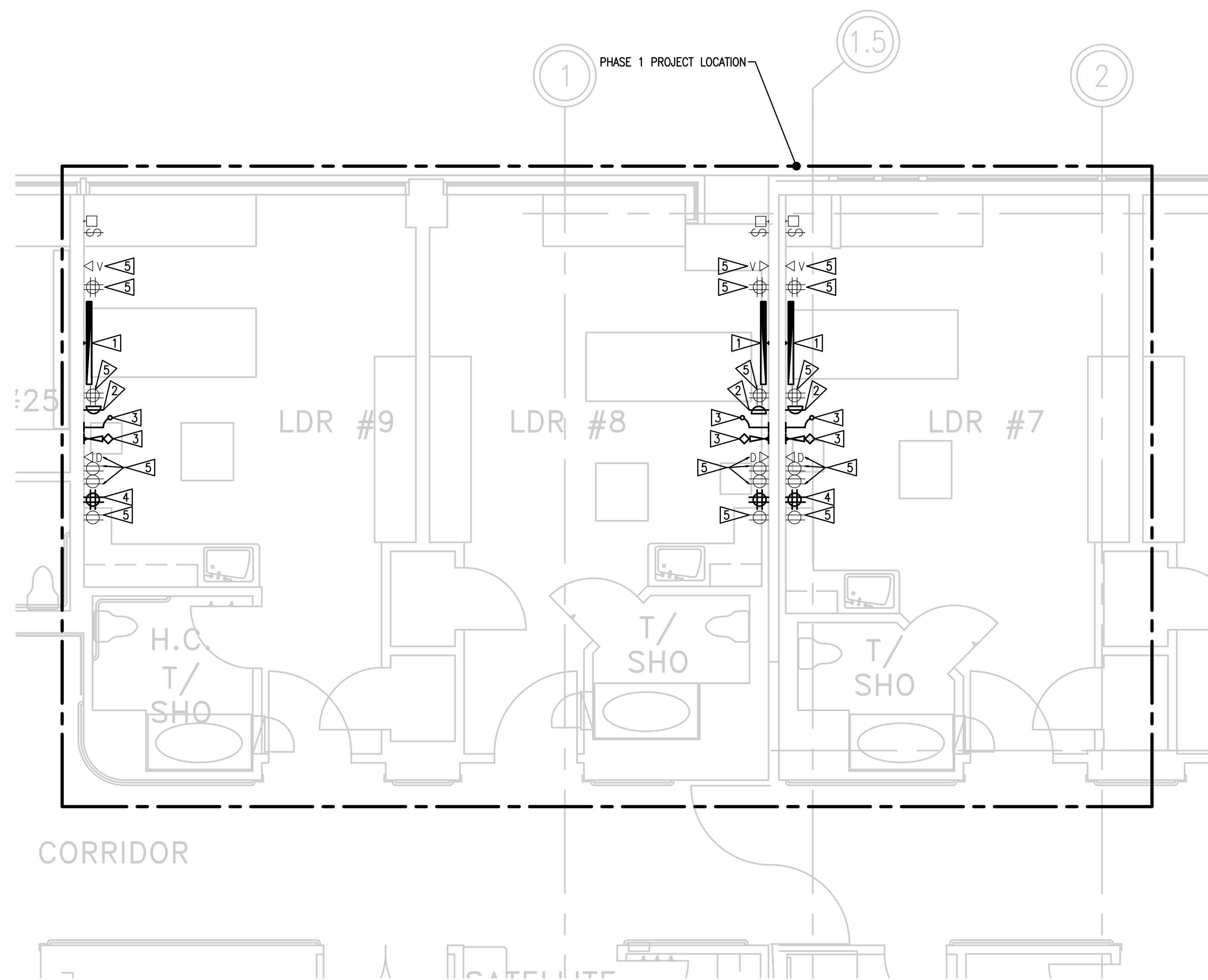

1
E3.1 DETAILED 1ST FLOOR PLAN: ELECTRICAL - PHASE 1
SCALE: 1/4" = 1'-0"

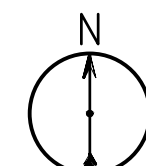

City of Puyallup Development & Permitting Services ISSUED PERMIT	
Building	Planning
Engineering	Public Works
Fire	Traffic

