

STRAVE E @ 31ST AVE SW MH-1211 ACCESS (SHEET 1) LEFT-LANE CLOSURE

TCP Sheet 1 of 7

The applicant shall notify property owner(s) of blocked driveway(s) at least 24 hours in advance.

SEE SHEET 2 FOR MH-1211 ACCESS

Work shall immediately cease in the work zone for a pedestrian spotter, available at all times, to escort pedestrians around the work area

TRAFFIC CONTROL PLAN
JOB # P. 058208 C. 45
PERMIT #

PRFUP20240595

City of Puyallup
Development & Permitting Services
ISSUED PERMIT

Building	Planning
Engineering	Public Works
Fire	Traffic

Comments:
ACCESS MH-1211 LOCATED IN ROADWAY. LEFT-LANE CLOSED S-BOUND 94TH AVE E. MAINTAIN 11' MINIMUM LANE WIDTHS. DRIVEWAYS REMAIN OPEN/ACCESSIBLE. SIDEWALKS REMAIN OPEN/ACCESSIBLE. PEDESTRIANS ARE NOT IMPACTED.

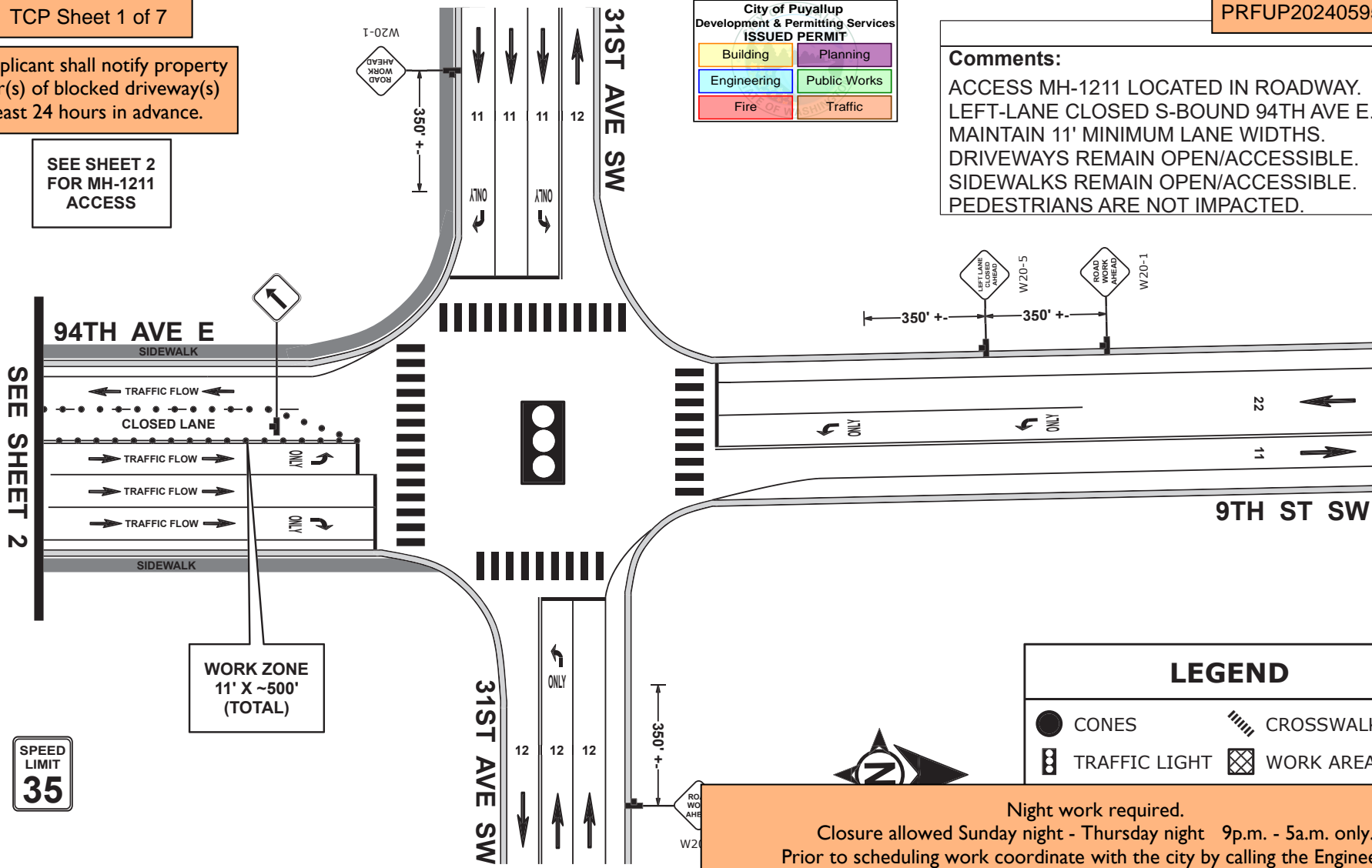

LEGEND

● CONES	▤ CROSSWALK
⦿ TRAFFIC LIGHT	⊠ WORK AREA

Date: 11/12/2022 Author: Jeffrey D. Hubbard, Traffic Control Supervisor Project: P. 058208 C. 45
CERT: WA TCS # 011989 LUMEN: Certified Traffic Control Plan LOCATION: PUYALLUP, WA

Comments:
General Requirements
1. All signs and spacing to conform to the MUTCD and City of PUYALLUP Requirements.
2. Channelizing devices are 28" traffic cones with retro reflective material.
3. All signs are 36" x 36" B/O unless otherwise specified.
4. Alert affected local residents and businesses.
5. Crew is required to leave a minimum 11' for lane width.
6. Work hours will be determined by City of PUYALLUP.

Designed For: LUMEN
Project # P. 058208 C. 45
Jeffrey D. Hubbard
Traffic Control Supervisor
WA TCS # 011989
Draw Date: 11/12/2022
Phone 253-737-5198
jhubbard.tcp@gmail.com

Jeffrey Hubbard

UNLAWFUL
ALTER THIS CE
JEFFREY D. H

Comme
CHANNE

MPH
25 / 30
35 / 45
ONE-LA

Night work required.
Closure allowed Sunday night - Thursday night 9p.m. - 5a.m. only.
Prior to scheduling work coordinate with the city by calling the Engineering Inspection Message Line: Phone: 253-435-3650
A minimum of 48 hours advance notice is required for coordination/scheduling purposes.
Also see Minimum Requirements for Night Traffic Control TE-007, attached.

Night Work Requirement:
Applicant must provide 48hr. notification to residents and businesses within 300 feet of the work area either via door hanger, message board or signs posted visibly along the right-of-way

Call communications center at 253-287-4456 on day of closure.

94TH AVE E @ SOUTH HILL PARK DR MH-1211 ACCESS (SHEET 2) LEFT-LANE CLOSURE

PRFUP20240595

TRAFFIC CONTROL PLAN
JOB # P. 058208 C. 45
PERMIT #

TCP Sheet 2 of 7

Work shall immediately cease in the work zone for a pedestrian spotter, available at all times, to escort pedestrians around the work area

Comments:
ACCESS MH-1211 LOCATED IN ROADWAY.
LEFT-LANE CLOSED S-BOUND 94TH AVE E.
MAINTAIN 11' MINIMUM LANE WIDTHS.
DRIVEWAYS REMAIN OPEN/ACCESSIBLE.
SIDEWALKS REMAIN OPEN/ACCESSIBLE.
PEDESTRIANS ARE NOT IMPACTED.

City of Puyallup
Development & Permitting Services
ISSUED PERMIT

Building	Planning
Engineering	Public Works
Fire	Traffic

The applicant shall notify property owner(s) of blocked driveway(s) at least 24 hours in advance.

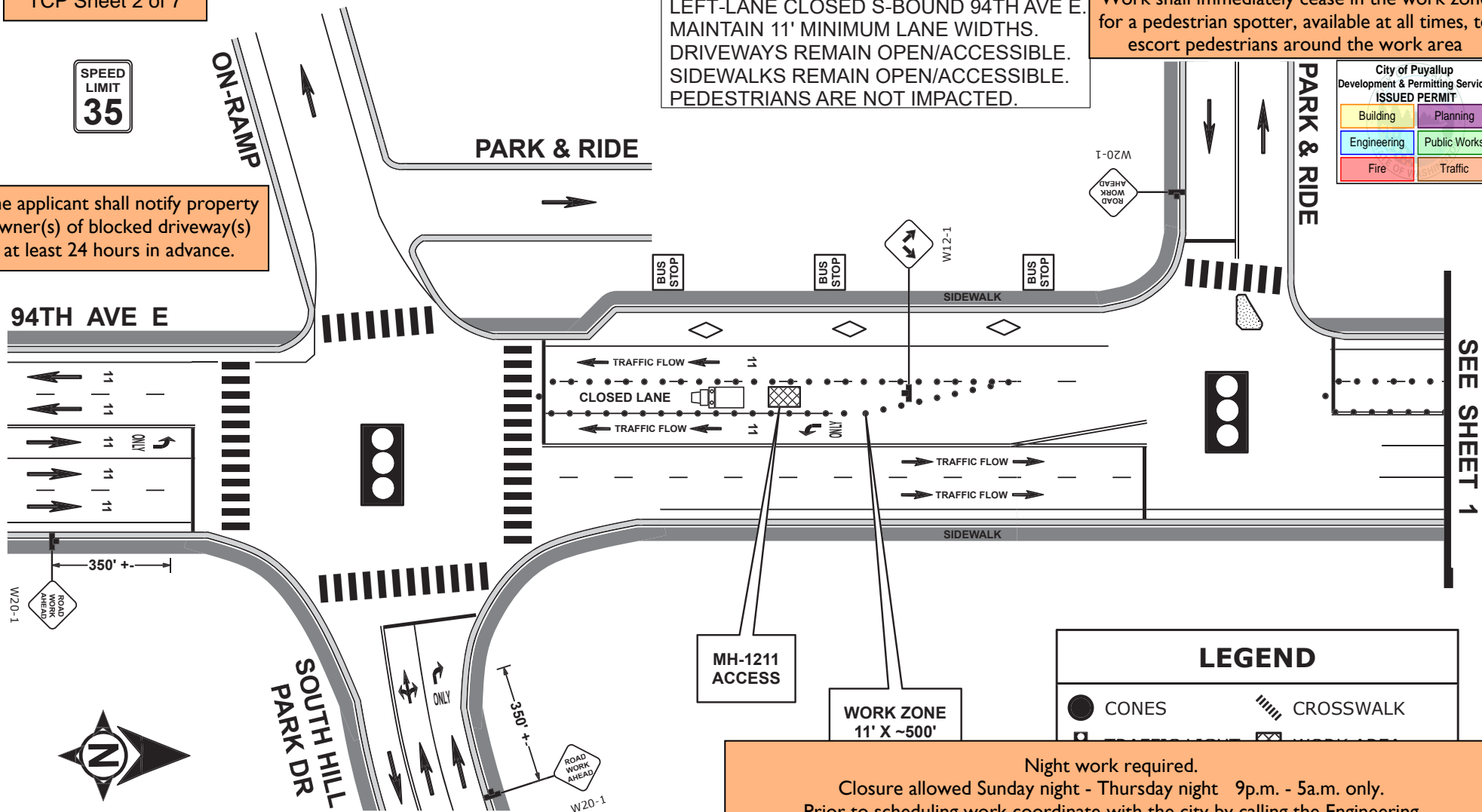

LEGEND

● CONES	▨ CROSSWALK
---------	-------------

Night work required.
 Closure allowed Sunday night - Thursday night 9p.m. - 5a.m. only.
 Prior to scheduling work coordinate with the city by calling the Engineering Inspection Message Line: Phone: 253-435-3650
 A minimum of 48 hours advance notice is required for coordination/scheduling purposes.
 Also see Minimum Requirements for Night Traffic Control TE-007, attached.

Night Work Requirement:
 Applicant must provide 48hr. notification to residents and businesses within 300 feet of the work area either via door hanger, message board or signs posted visibly along the right-of-way

Call communications center at 253-287-4456 on day of closure.

Date: 11/12/2022 Author: Jeffrey D. Hubbard, Traffic Control Supervisor Project: P. 058208 C. 45
CERT: WA TCS # 011989 LUMEN: Certified Traffic Control Plan LOCATION: PUYALLUP, WA

Comments:
General Requirements
1. All signs and spacing to conform to the MUTCD and City of PUYALLUP Requirements.
2. Channelizing devices are 28" traffic cones with retro reflective material.
3. All signs are 36" x 36" B/O unless otherwise specified.
4. Alert affected local residents and businesses.
5. Crew is required to leave a minimum 11' for lane width.
6. Work hours will be determined by City of PUYALLUP.

Designed For: LUMEN
Project # P. 058208 C. 45
Jeffrey D. Hubbard
Traffic Control Supervisor
WA TCS # 011989
Draw Date: 11/12/2022
Phone 253-737-5198
jhubbard.tcp@gmail.com

Jeffrey Hubbard

UNL
ALTER TR
JEFFR

Cor
CHA
MP
25 /
35 /
ONE

SEE SHEET 1

94TH AVE E @ 39TH AVE SW MH-121 ACCESS RIGHT-LANE CLOSURE

TCP Sheet 3 of 7

City of Puyallup
Development & Permitting Services
ISSUED PERMIT

Building	Planning
Engineering	Public Works
Fire	Traffic

The applicant shall notify property owner(s) of blocked driveway(s) at least 24 hours in advance.

Work shall immediately cease in the work zone for a pedestrian spotter, available at all times, to escort pedestrians around the work area

TRAFFIC CONTROL PLAN
JOB # P. 058208 C. 45
PERMIT #

PRFUP20240595

Comments:

ACCESS MH-121 LOCATED IN ROADWAY. RIGHT-LANE CLOSURE SOUTHBOUND 9TH ST SW. ARROW BOARD REQUIRED. DRIVEWAYS REMAIN OPEN/ACCESSIBLE. SIDEWALKS REMAIN OPEN/ACCESSIBLE. PEDESTRIANS ARE NOT IMPACTED.

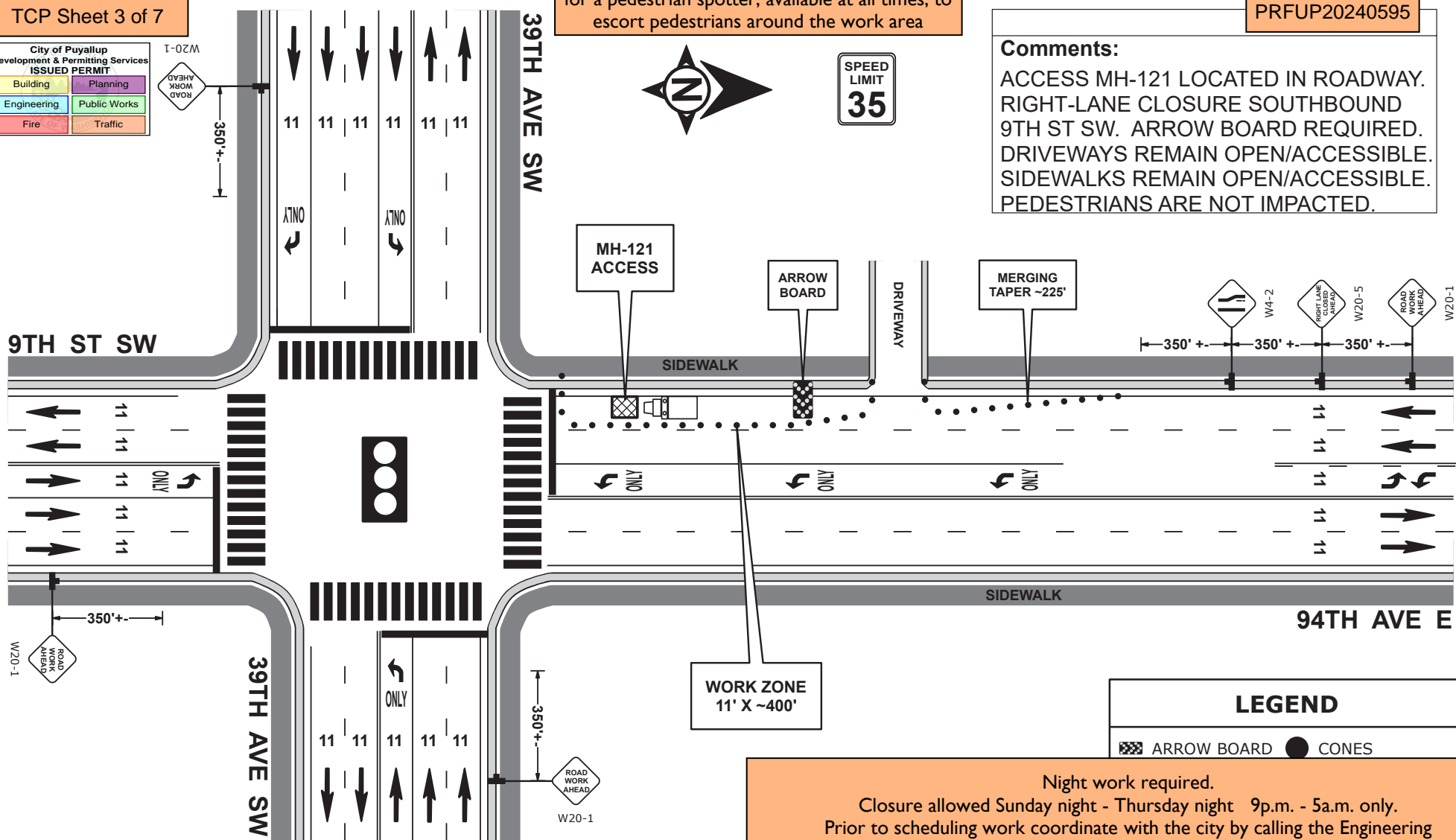

LEGEND

	ARROW BOARD		CONES
--	-------------	--	-------

Date: 11/12/2022 Author: Jeffrey D. Hubbard, Traffic Control Supervisor Project: P. 058208 C. 45
CERT: WA TCS # 011989 LUMEN: Certified Traffic Control Plan LOCATION: PUYALLUP, WA

Comments:
General Requirements

- All signs and spacing to conform to the MUTCD and City of PUYALLUP Requirements.
- Channelizing devices are 28" traffic cones with retro reflective material.
- All signs are 36" x 36" B/O unless otherwise specified.
- Alert affected local residents and businesses.
- Crew is required to leave a minimum 11' for lane width.
- Work hours will be determined by City of PUYALLUP.

Designed For: LUMEN
Project # P. 058208 C. 45
Jeffrey D. Hubbard
Traffic Control Supervisor
WA TCS # 011989
Draw Date: 11/12/2022
Phone 253-737-5198
jhubbard.tcp@gmail.com

Jeffrey Hubbard

UNLAWFUL
ALTER THIS CHANN
JEFFREY D. H
Comme
CHANN
MPH
25 / 30
35 / 45
ONE-LA

Night work required.
Closure allowed Sunday night - Thursday night 9p.m. - 5a.m. only.
Prior to scheduling work coordinate with the city by calling the Engineering Inspection Message Line: Phone: 253-435-3650
A minimum of 48 hours advance notice is required for coordination/scheduling purposes. Also see Minimum Requirements for Night Traffic Control TE-007, attached.

Night Work Requirement:
Applicant must provide 48hr. notification to residents and businesses within 300 feet of the work area either via door hanger, message board or signs posted visibly along the right-of-way

Call communications center at 253-287-4456 on day of closure.

**39TH AVE SW @ 7TH ST SW
HH 616 ACCESS
RIGHT LANE CLOSURE**

TCP Sheet 4 of 7

The applicant shall notify property owner(s) of blocked driveway(s) at least 24 hours in advance.

Work shall immediately cease in the work zone for a pedestrian spotter, available at all times, to escort pedestrians around the work area

City of Puyallup Development & Permitting Services ISSUED PERMIT	
Building	Planning
Engineering	Public Works
Fire	Traffic



**TRAFFIC CONTROL PLAN
JOB # N.764284.C.46
PERMIT #**

PRFUP20240595

Closure Allowed
Monday - Thursday
9 AM - 2 PM
Call Communications Center
At (253) 287-4456
On Day Of Closure

Comments:

THIS IS TO ACCESS HH 616.
THIS IS A RIGHT LANE CLOSURE.
SIDEWALK CLOSED AT WORK AREA.
PEDESTRIANS DETOURED AT 9TH ST SW AND 5TH ST SW.
SPOTTER WILL ASSIST PEDESTRIANS AT WORK AREA.

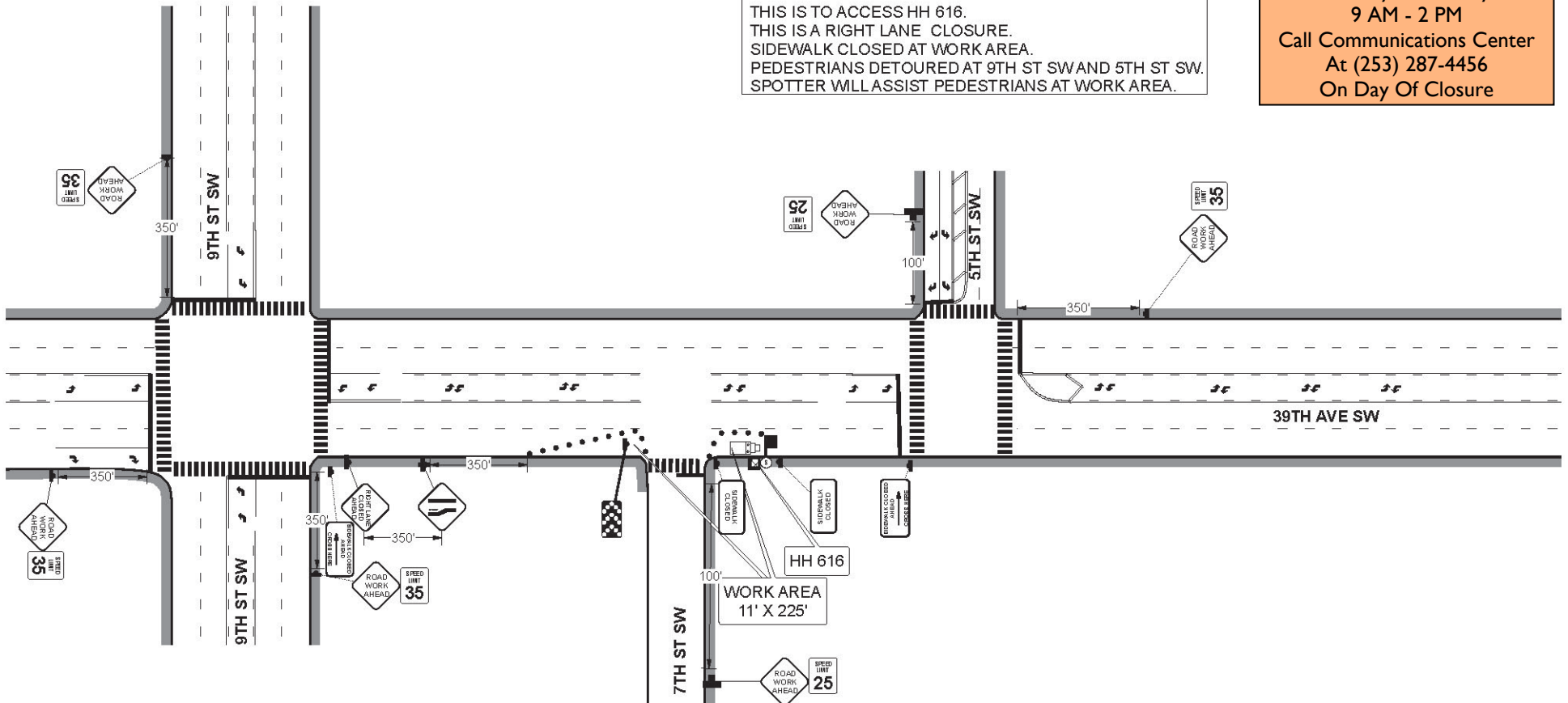

General Requirements

- Traffic control devices shall be 28" retroreflective cones.
- Taper length equals width of offset times speed limit squared divided by 60.
 $L = \frac{ws^2}{60}$
- Sign spacing shall be 100 feet when speed limit is 30 mph or less.
- Sign spacing shall be 350 feet when speed limit is greater than 30 mph.
- Distance between cones equals speed limit in units of feet.
- Travel lane width must be 11' minimum.

NOT TO SCALE

Approved 2/24/2022
Darlene Durr
TCS # 011915
Phone 253-737-5198
darlene.durr@hotmail.com

Darlene Durr

**UNLAWFUL FOR ANYONE OTHER THAN THE CITY OF PUYALLUP TO
ALTER THIS CERTIFIED TRAFFIC CONTROL PLAN
IN ANY FORM WITHOUT EXPRESS WRITTEN CONSENT FROM:
DARLENE DURR, TCS #011915, darlene.durr@hotmail.com**

Legend

- WORK TRUCK
- CONES
- Arrowboard (Chevron)
- HANDHOLE
- SPOTTER
- WORK AREA

**39TH AVE SW @ 9TH ST SW
HH 818 ACCESS
RIGHT LANE CLOSURE**

**TRAFFIC CONTROL PLAN
JOB # N.764284.C.46
PERMIT #**



TCP Sheet 5 of 7

PRFUP20240595

The applicant shall notify property owner(s) of blocked driveway(s) at least 24 hours in advance.

Work shall immediately cease in the work zone for a pedestrian spotter, available at all times, to escort pedestrians around the work area

Comments:
THIS IS TO ACCESS HH 818.
THIS IS A RIGHT LANE CLOSURE.
SIDEWALK CLOSED AT WORK AREA.
PEDESTRIANS DETOURED AT 94TH AVE E AND 5TH ST SW.
SPOTTER WILL ASSIST PEDESTRIANS AT WORK AREA.

City of Puyallup
Development & Permitting Services
ISSUED PERMIT

Building	Planning
Engineering	Public Works
Fire	Traffic

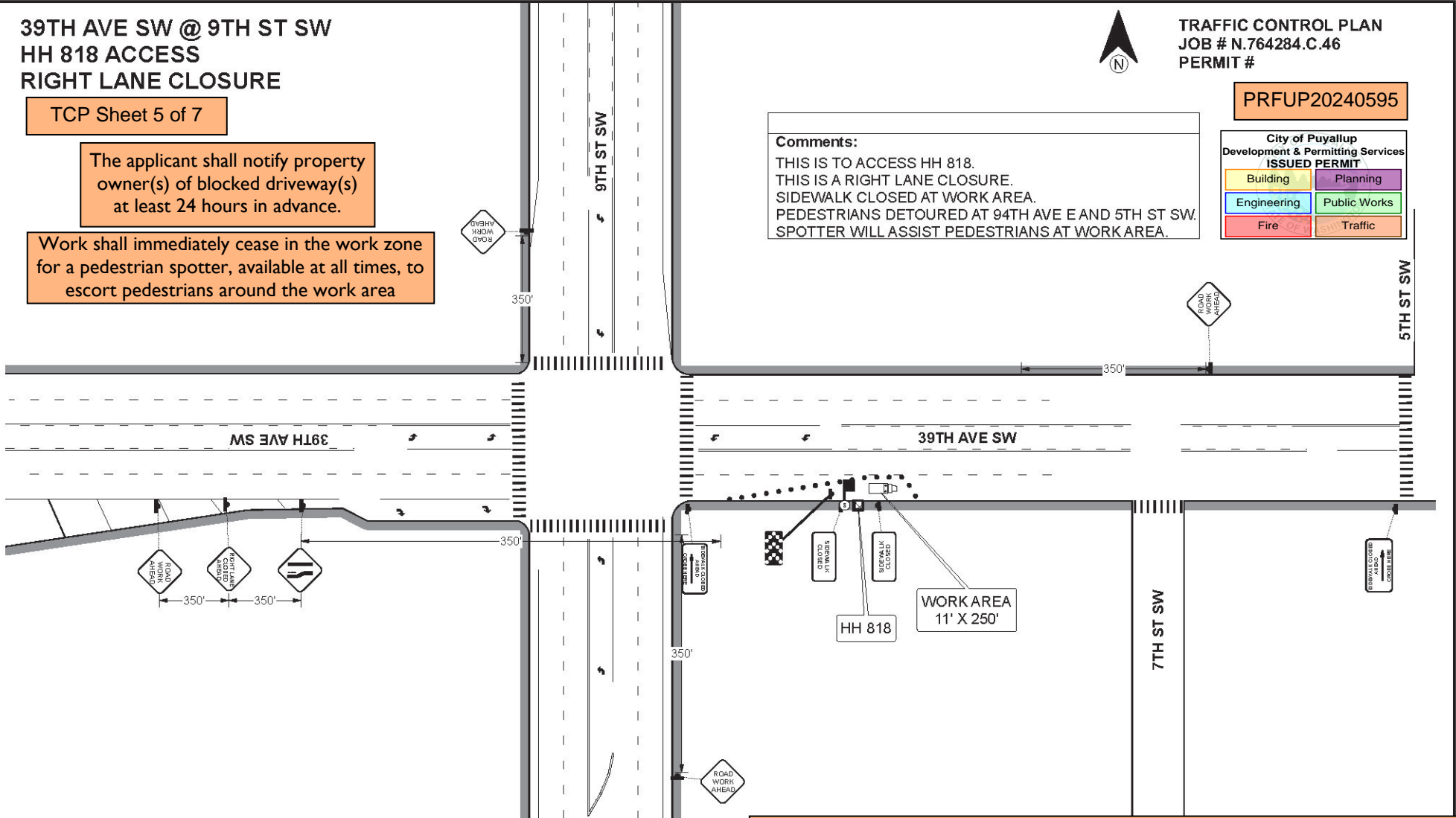

General Requirements

1. Traffic control devices shall be 28" retroreflective cones.
2. Taper length equals width of offset times speed limit squared divided by 60.
 $L = \frac{ws^2}{60}$
3. Sign spacing shall be 100 feet when speed limit is 30 mph or less.
4. Sign spacing shall be 350 feet when speed limit is greater than 30 mph.
5. Distance between cones equals speed limit in units of feet.
6. Travel lane width must be 11' minimum.

NOT TO SCALE
Approved 2/24/2022
Darlene Durr
TCS # 011915
Phone 253-737-5198
darlene.durr@hotmail.com
Darlene Durr

**UNLAWFUL FOR ANYONE OTHER
ALTER THIS CERTIFIED
IN ANY FORM WITHOUT EXPR
DARLENE DURR, TCS #0119**

Night work required.
Closure allowed Sunday night - Thursday night 9p.m. - 5a.m. only.
Prior to scheduling work coordinate with the city by calling the Engineering Inspection Message Line: Phone: 253-435-3650
A minimum of 48 hours advance notice is required for coordination/scheduling purposes.
Also see Minimum Requirements for Night Traffic Control TE-007, attached.

Night Work Requirement:
Applicant must provide 48hr. notification to residents and businesses within 300 feet of the work area either via door hanger, message board or signs posted visibly along the right-of-way

Call communications center at 253-287-4456 on day of closure.

**9TH ST SW @ 39TH AVE SW
MH 122 ACCESS
RIGHT LANE CLOSURE**

City of Puyallup
Development & Permitting Services
ISSUED PERMIT

Building	Planning
Engineering	Public Works
Fire	Traffic



TRAFFIC CONTROL PLAN
JOB # N.764284.C.46
PERMIT #

PRFUP20240595

TCP Sheet 6 of 7

Comments:
THIS IS TO ACCESS MH 122.
THIS IS A RIGHT LANE CLOSURE.
PEDESTRIANS ARE NOT IMPACTED.

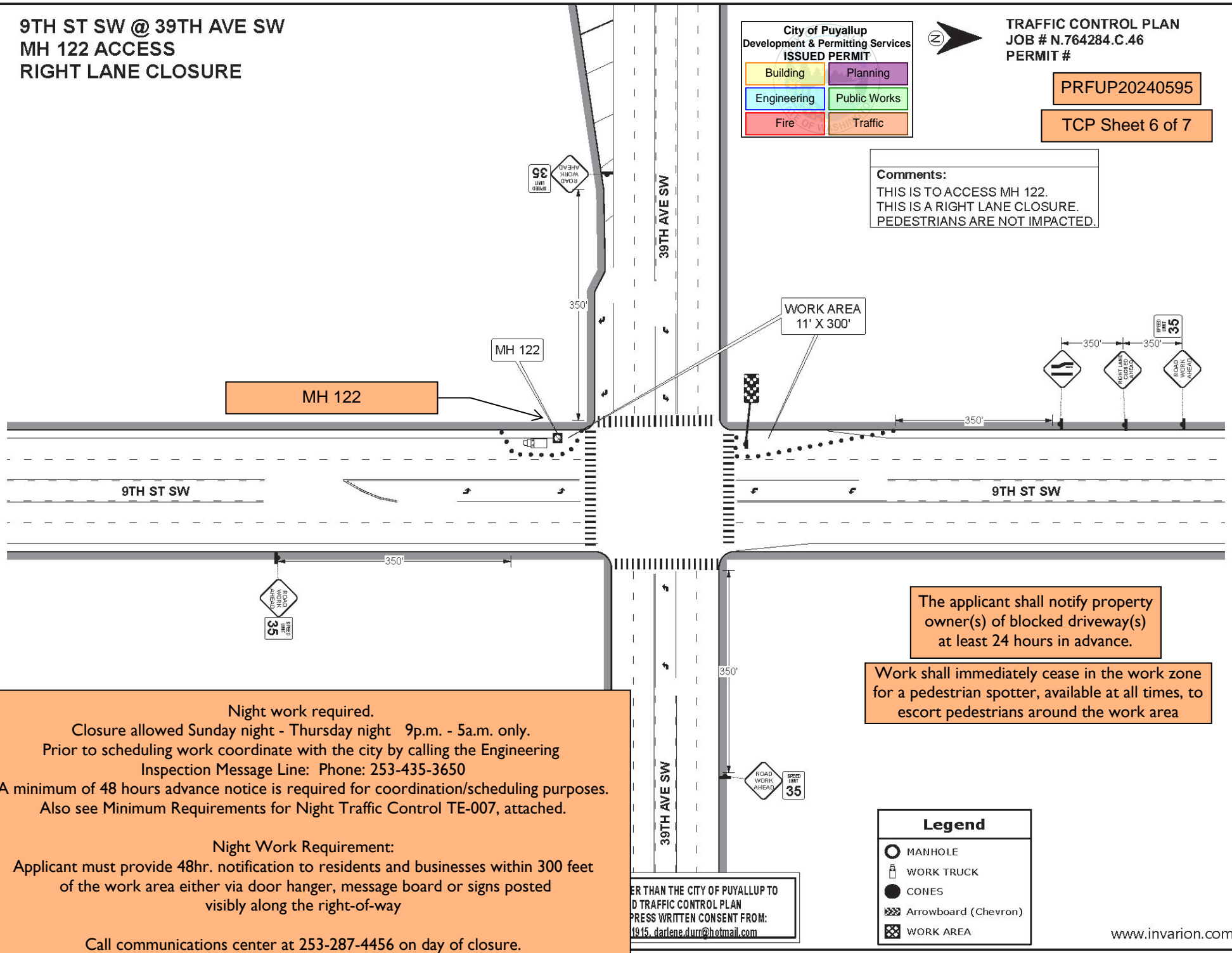

Night work required.
Closure allowed Sunday night - Thursday night 9p.m. - 5a.m. only.
Prior to scheduling work coordinate with the city by calling the Engineering Inspection Message Line: Phone: 253-435-3650
A minimum of 48 hours advance notice is required for coordination/scheduling purposes. Also see Minimum Requirements for Night Traffic Control TE-007, attached.

Night Work Requirement:
Applicant must provide 48hr. notification to residents and businesses within 300 feet of the work area either via door hanger, message board or signs posted visibly along the right-of-way

Call communications center at 253-287-4456 on day of closure.

The applicant shall notify property owner(s) of blocked driveway(s) at least 24 hours in advance.

Work shall immediately cease in the work zone for a pedestrian spotter, available at all times, to escort pedestrians around the work area

Legend

	MANHOLE
	WORK TRUCK
	CONES
	Arrowboard (Chevron)
	WORK AREA

OTHER THAN THE CITY OF PUYALLUP TO... D TRAFFIC CONTROL PLAN... PRESS WRITTEN CONSENT FROM: 1915_darlene.durr@hotmail.com

**39TH AVE SW @ 5TH ST SW
MH 502 ACCESS
RIGHT LANE CLOSURE**

TCP Sheet 7 of 7

The applicant shall notify property owner(s) of blocked driveway(s) at least 24 hours in advance.



**TRAFFIC CONTROL PLAN
JOB # N.764284.C.46
PERMIT #**

PRFUP20240595

Work shall immediately cease in the work zone for a pedestrian spotter, available at all times, to escort pedestrians around the work area

City of Puyallup
Development & Permitting Services
ISSUED PERMIT

Building	Planning
Engineering	Public Works
Fire	Traffic

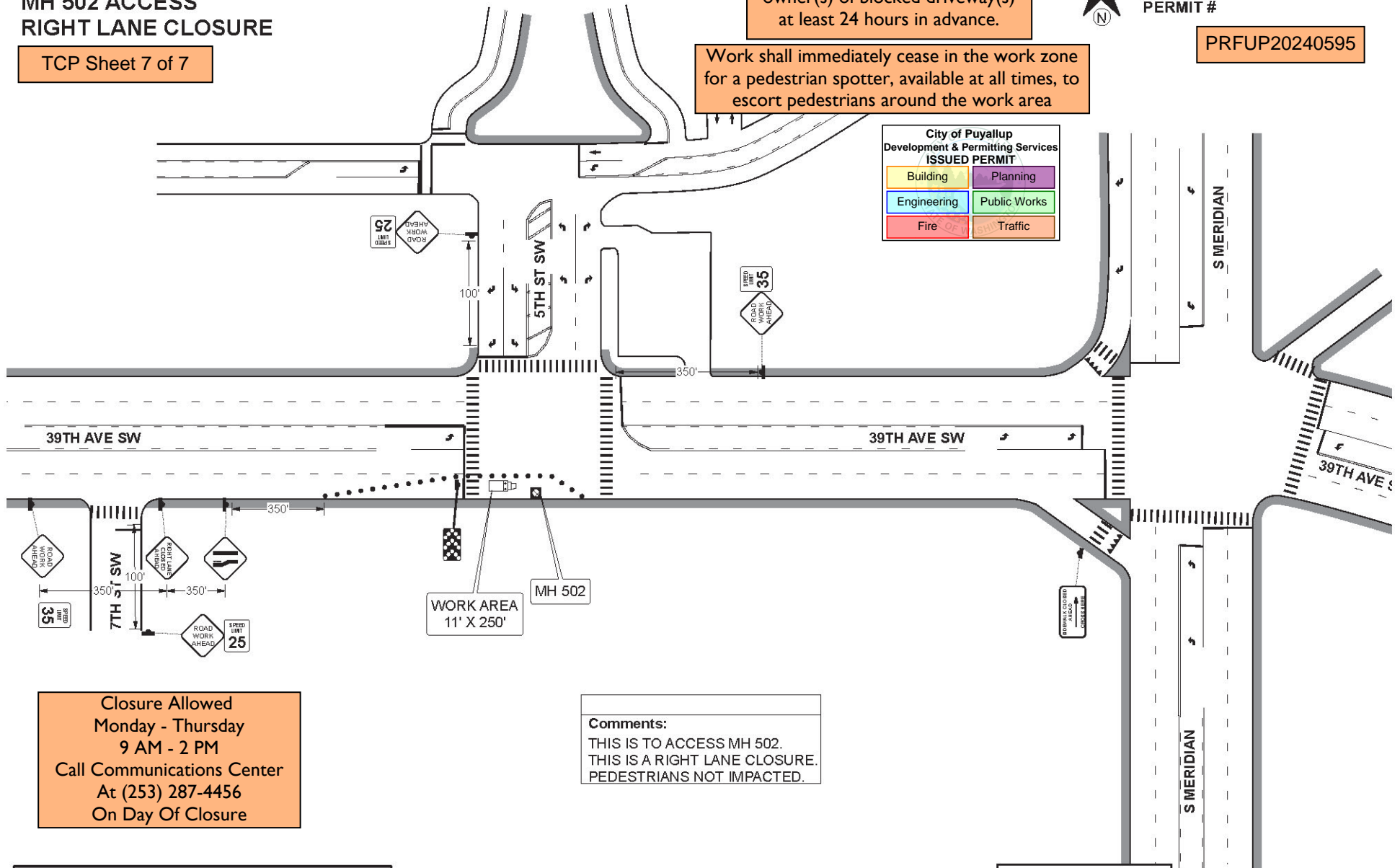

Closure Allowed
Monday - Thursday
9 AM - 2 PM
Call Communications Center
At (253) 287-4456
On Day Of Closure

Comments:
THIS IS TO ACCESS MH 502.
THIS IS A RIGHT LANE CLOSURE.
PEDESTRIANS NOT IMPACTED.

General Requirements

- Traffic control devices shall be 28" retroreflective cones.
- Taper length equals width of offset times speed limit squared divided by 60.
 $L = \frac{ws^2}{60}$
- Sign spacing shall be 100 feet when speed limit is 30 mph or less.
- Sign spacing shall be 350 feet when speed limit is greater than 30 mph.
- Distance between cones equals speed limit in units of feet.
- Travel lane width must be 11' minimum.

NOT TO SCALE

Approved 2/23/2022
Darlene Durr
TCS # 011915
Phone 253-737-5198
darlene.durr@hotmail.com

Darlene Durr

**UNLAWFUL FOR ANYONE OTHER THAN THE CITY OF PUYALLUP TO
ALTER THIS CERTIFIED TRAFFIC CONTROL PLAN
IN ANY FORM WITHOUT EXPRESS WRITTEN CONSENT FROM:
DARLENE DURR, TCS #011915, darlene.durr@hotmail.com**

Legend

- Arrowboard (Chevron)
- CONES
- WORK TRUCK
- WORK AREA
- MANHOLE



CITY OF PUYALLUP

Engineering Services

333 S Meridian, Puyallup, WA 98371
Tel: (253) 841-5568 Fax: (253) 840-6678
www.cityofpuyallup.org

PRFUP20240595

City of Puyallup Development & Permitting Services	
ISSUED PERMIT	
Building	Planning
Engineering	Public Works
Fire	Traffic

City of Puyallup Minimum Requirements for Night Traffic Control TE-007

Location: Multiple locations on 9th St SW and 39th Ave SW

Contractor: _____

Date: _____

Time: Sunday through Thursday night b/w 9PM and 5AM only

- Road must be opened by 5:00 AM
- Contractor shall call Comm Center to advise at 253-287-4456 prior to work start
- Work site shall have adequate lighting. Tapers shall be done with reflective drums with flashing lights at the start and end of each line of channeling drums and steady burning lights to outline open roadway
- Personnel in work zone are required to wear clothing with retroreflective material that meets the criteria established by American National Standard (ANSI) 107-1999, MUTCD Section 6
- Flashing Arrows are required on roads such as River Road, Valley Ave and E. Main.
- Approved Traffic Control Plans shall be followed as a minimum at all times
- If field conditions require additional lights, cones, or signage, the Contractor shall improve the Traffic Control Plan as needed
- **If approved Traffic Control Plans necessitate the use of police officer assistance, Puyallup Police shall be utilized.** Contact Meghan Genge at 253-841-5436 or email at: mgenge@ci.puyallup.wa.us to coordinate. **Twenty-four hours advanced notice is required for coordination/scheduling purposes.**

Contractor Signature: _____

Date: _____