

PRFUP20240595

The applicant is responsible to notify the city of a job start 48 hours in advance using the CityView portal.

The permit and traffic control plans shall be posted at the job site and available to inspectors at all times.

** Public notification shall comply with PMC Chapter 11.05.110 **

CONSTRUCTION NOTES

1. CALL UTILITY LOCATE AT 811 72 HOURS PRIOR TO TRENCHING OR DIGGING.
2. THE EXISTENCE AND LOCATION OF ANY UNDER GROUND UTILITY PIPES OR DIGGING. STRUCTURE SHOWN ON THESE PLANS WERE OBTAINED BY FIELD INSPECTION AND A SEARCH OF THE AVAILABLE CITY OR COUNTY RECORDS. SINCE THE ACTUAL LOCATION AND NATURE OF THE UNDER GROUND FACILITIES MAY BE SOMEWHAT DIFFERENT FROM THE SHOWN. THE CONTRACTOR IS REQUIRED TO VERIFY PRIOR TO EXCAVATION.
3. FOR UNDERGROUND ACTIVITY: TEST AND VENTILATE MANHOLE/UTILITY VAULT PRIOR TO ENTRY. PLACE WARNING DEVICES AND WORK AREA PROTECTION AS REQUIRED, AND USE EYE AND HEAD SAFETY PROTECTION PER FEDERAL WAY, STATE, AND LOCAL REGULATIONS.
4. ALL EXCAVATION, TRENCHING, AND SHORING IS TO ADHERE TO THE CODE OF REGULATIONS (CFR) 1926.650 SUBPART P.
 - a. PROVIDED ALL PITS WITH 1'X 1' SLOPE AT ONE END OF EXCAVATION FOR TECHNICIAN INGRESS/EGRESS.
 - b. EXCAVATED SPOILS ARE TO BE NO LESS THAN 24" FROM EDGE OF PIT OR TRENCH.
 - c. BARRICADE ALL OPEN PITS AND TRENCHING FOR PUBLIC SAFETY. ALL BARRICADE MUST BE EQUIPPED WITH FLASHING LIGHTS FOR NIGHT VISIBILITY.
 - d. FOR PITS DEEPER THAN 4' IN DEPTH, USE APPROPRIATE SHORING FOR WALL STABILITY
5. TRENCH COVER IS TO BE 9" MINIMUM AND FREE OF ROCKS, DEBRIS, AND CLODS. THE TRENCH IS TO BE A MINIMUM OF 9" COVER IN DEVELOPED AREAS AND A MINIMUM OF 48" OF COVER IN UNDEVELOPED AREAS (ANY VARIANCE FROM THESE STANDARDS WILL BE SPECIFIED ON THE PLANS)
6. ALL ASPHALT/CONCRETE AND LANDSCAPING REMOVED, DISTURBED, OR DAMAGED AS A RESULT OF CONSTRUCTION SHALL BE RESTORED TO ORIGINAL CONDITION OR BETTER.
7. NORMAL / GUIDED-BORING METHOD RECOMMENDED WHEN BORING.
8. ADHERE TO AIRTIGHT GUIDELINES UNLESS OTHERWISE NOTED.
9. BOND BURIED/AERIAL FACILITIES AS A REQUIRED BY JURISDICTIONAL AGENCY(S).
10. AERIAL FACILITIES ARE TO BE TESTED PRIOR TO BEGINNING WORK PER STATE AND LOCAL REGULATIONS.
11. ALL WORK AREA PROTECTION FOR TRAFFIC CONTROL IS TO BE WITH APPROVED WARNING DEVICES AND PLACED PER STATE DEPARTMENT OF TRANSPORTATION AND/OR PUBLIC WORKS ENGINEERING DEPARTMENT STANDARDS AND SPECIFICATIONS. IF REQUIRED, A TRAFFIC CONTROL PLAN SHALL BE SUBMITTED TO THE REQUESTING PERMITTING AGENCY. PRIOR TO BEGINNING WORK, PERMITTING AGENCIES MUST BE NOTIFIED 48 HOURS IN ADVANCE OF CONSTRUCTION ACTIVITIES.
12. EXISTING PEDESTRIAN CROSSWALKS AND WALKING AREAS SHALL BE MAINTAINED AT ALL TIMES. AS NECESSARY, TEMPORARY PEDESTRIAN CROSSWALKS AND WALKING AREAS SHALL BE PROVIDED AND MAINTAINED PER STATE DEPARTMENT OF TRANSPORTATION AND/OR PUBLIC WORKS ENGINEERING DEPARTMENT STANDARDS AND SPECIFICATIONS.
13. THE FOLLOWING FOOTAGES ARE ESTIMATES. FOOTAGES TO BE VERIFIED PRIOR TO CONSTRUCTIONS.

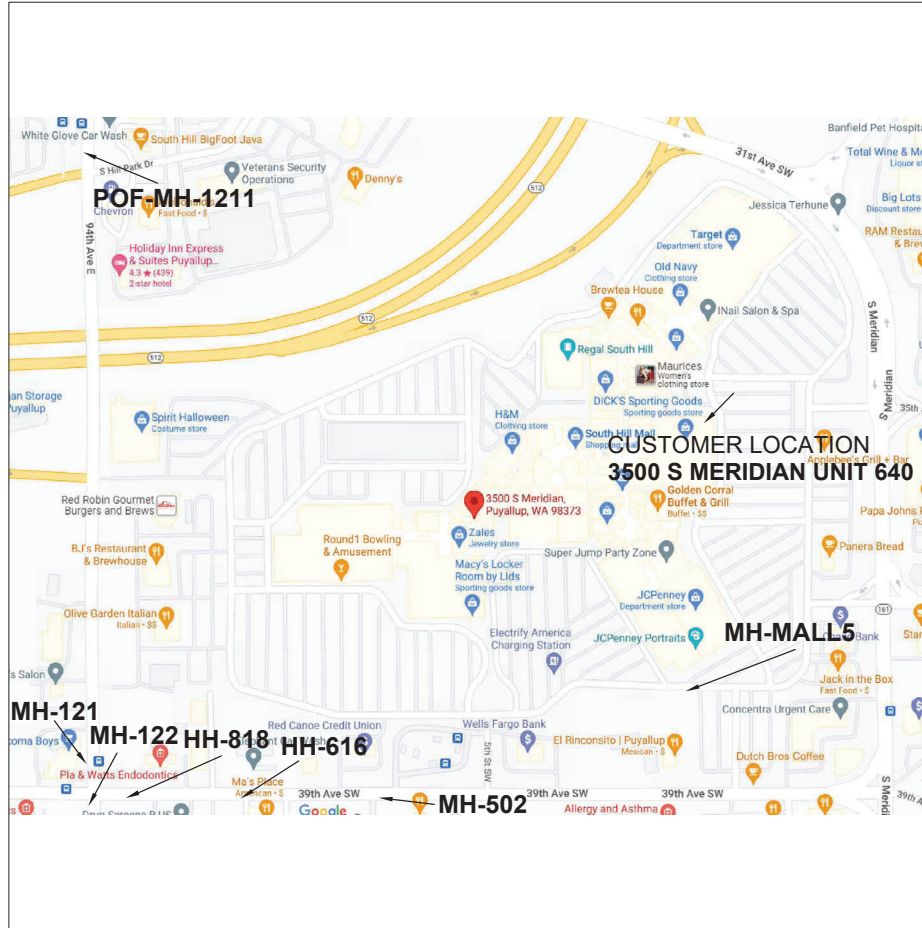

PERMITS

	YES	NO
DESIGNED SERVICES:	<input type="checkbox"/>	<input type="checkbox"/>
HELD ORDERS:	<input type="checkbox"/>	<input type="checkbox"/>
ROW REQUIRED:	<input type="checkbox"/>	<input type="checkbox"/>
CITY:	<input type="checkbox"/>	<input type="checkbox"/>
COUNTY:	<input type="checkbox"/>	<input type="checkbox"/>
STATE:	<input type="checkbox"/>	<input type="checkbox"/>
RAIL ROAD:	<input type="checkbox"/>	<input type="checkbox"/>
LOOP QUAL:	<input type="checkbox"/>	<input type="checkbox"/>
PREMIS FORM:	<input type="checkbox"/>	<input type="checkbox"/>
ADDITIONAL PERMIT INFO:		
CONFORMANCE TEST:		
SEE NDS		
CON NAME:	ANNE MARTIN	
CON NUMBER:	402-779-7412	
FIBER ENGINEER:	MICHAEL MANGUS	
FIBER ENGINEER CONTACT:	720-567-6180	
FIELD ENGINEER:		
FIELD ENGINEER CONTACT:		
CUSTOMER NAME:	THE BUCKLE INC	
ADDRESS:	3500 S MERIDIAN, UNIT 640 PUYALLUP, WA 98373	

TOTAL PLUF FIBER PLACEMENT: 2040'
 TOTAL PLAF FIBER PLACEMENT: 0'
 TOTAL PLAC FIBER PLACEMENT: 0'
 TOTAL INBF FIBER PLACEMENT: 50'
 TOTAL BORE: 0'
 TOTAL TRENCH: 0'

NARRATIVE: THIS PROJECT WILL PROVIDE CDFS SERVICE TO 3500 S MERIDIAN UNIT 640. EXISTING 720 FIBER CABLE FROM POH_MH-211 TO MH-121 TO MH-122. NEW 48 FIBER CABLE FROM MH-122 TO HH-818. 48 FIBER CABLE FROM HH-818 TO HH-616. NEW 24 FIBER CABLE FROM HH-616 TO MH-502 PASSING THROUGH POLES IN PROPOSED AERIAL ROUTE AND EXISTING CONDUIT. 24 FIBER CABLE FROM MH-502 TO MH-MALL5. NEW 24 FIBER CABLE FROM MH-MALL5 TO CUSTOMER MPOP PASSING THROUGH MH-MALL9, MH-MALL6 IN EXISTING CONDUIT.

	CUSTOMER INFORMATION	ENGINEERING CONTACT	CONTRACT ENGINEER		EXCEPT AS MAY BE OTHERWISE PROVIDED BY CONTRACT, THESE DRAWINGS AND SPECIFICATIONS SHALL REMAIN THE PROPERTY OF CENTURY LINK BEING ISSUED IN STRICT CONFIDENCE		
	NAME: THE BUCKLE INC	NAME: JEREMIAH SCHERER	NAME: LAKEN HUNTER				
	ADDRESS: 3500 S MERIDIAN, UNIT 640	PHONE: 702-576-3400	PHONE: 662-871-6309				
	CITY, STATE: PUYALLUP WA						
ZIP CODE: 98373			CYIENT INC	SECTION: 4	SCALE: 1"=100'	REVISION: 1	
CLL: PYLPWA01				RANGE: 4E	JOB: P.058208	DATE: 03/27/2023	SH: 01 OF 08

PRFUP20240595

LEGEND SHEET

SYMBOLOLOGY

BACK OF CURB		BOC
EDGE OF PAVEMENT		EOP
CENTERLINES		CL
MONUMENT LINE		ML
DRIVEWAY		DV
SIDEWALK		SV
PROPERTY LINE		PL
RIGHT OF WAY		R/W
PUE		PUE
NON-VEHICLE-ACCESS EASEMENT		NVAE
MATCHLINE		
RAILROAD		
CATV LINE		CATV
ELECTRIC		E
OVERHEAD ELECTRIC		OHE
OVERHEAD T & E		OHE/T&E
GAS		G
IRRIGATION		IR
SEWER		S
SITE TRIANGLE		
STORM DRAIN		SD
TELEPHONE		T
JOINT TRENCH TELCO/ELEC		JTE
AERIAL UTILITY (FIBER OPTIC)		AFO
BURIED UTILITY (FIBER OPTIC)		BFO
ABN TELCO		AT
WATER		V
FENCE		
WALL		
CITY LIMITS		
COUNTY LINE		
TRAFFIC SIGNAL		TS
STREET LIGHT		SL
BORE		
ASPHALT CUT & RESTORE		
TRENCH		

	BRASS CAP		STORM DRAIN INTAKE
	CENTERLINE TICK		CULVERT
	MAILBOX		SEWER MANHOLE
	STREET SIGN		STORM DRAIN MANHOLE
	TREE		RWCD IRRIGATION PIPE
	BUSH		IRRIGATION MANHOLE
	CACTUS		IRRIGATION VALVE
	POWER POLE		CATV HANDHOLE
	TELEPHONE POLE		CATV VAULT
	CATV ANCHOR		CATV PEDESTAL
	POWER / TELEPHONE ANCHOR		GAS VALVE
	TRAFFIC LIGHT POLE		GAS VAULT
	TRAFFIC SIGNAL POST		GAS METER
	TRAFFIC SIGNAL J-BOX		TEL PEDESTAL EXISTING
	JOINT POLE		TEL PEDESTAL NEW
	STREET LIGHT		TEL MANHOLE EXISTING
	ELECTRIC SWITCHGEAR		TEL MANHOLE NEW
	JUNCTION BOX		TELCO HANDHOLE EXISTING
	ELECTRIC VAULT		TELCO HANDHOLE NEW
	GROUND TRANSFORMER		4'x4' BOREPIT
	AERIAL TRANSFORMER		SAI EXISTING
	ELECTRIC HANDHOLE		SAI NEW
	ELECTRIC MANHOLE		RT EXISTING
	POWER PED EXISTING		RT NEW
	POWER PED NEW		TELCO REPEATER NEW
	WATER METER		TELCO REPEATER EXISTING
	WATER VALVE		COOLPED NEW
	FIRE HYDRANT		COOLPED EXISTING
	TRENCH FOOTAGE		SLACK LOOP FOOTAGE
	ASPHALT CUT FOOTAGE		
	BORE FOOTAGE		

ALL PROPOSED EQUIPMENT WILL BE BOLD



	CUSTOMER INFORMATION NAME: THE BUCKLE INC ADDRESS: 3500 S MERIDIAN, UNIT 640 CITY, STATE: TACOMA, WA ZIP CODE: 98373 CLLI: PYLPWA01	ENGINEERING CONTACT NAME: JEREMIAH SCHERER PHONE: 702-576-3400 	CONTRACT ENGINEER NAME: LAKEN HUNTER PHONE: 662-871-6309 CYIENT INC	CALL TWO WORKING DAYS BEFORE YOU DIG 		EXCEPT AS MAY BE OTHERWISE PROVIDED BY CONTRACT, THESE DRAWINGS AND SPECIFICATIONS SHALL REMAIN THE PROPERTY OF CENTURY LINK BEING ISSUED IN STRICT CONFIDENCE
	SECTION: 4 TOWNSHIP: 19N RANGE: 4E	SCALE: 1"=100' JOB: P.058208 DATE: 03/27/2023	REVISION: 2 SH: 02 OF 08			

PRFUP20240595

See TCP Sheets 1 & 2 of 7

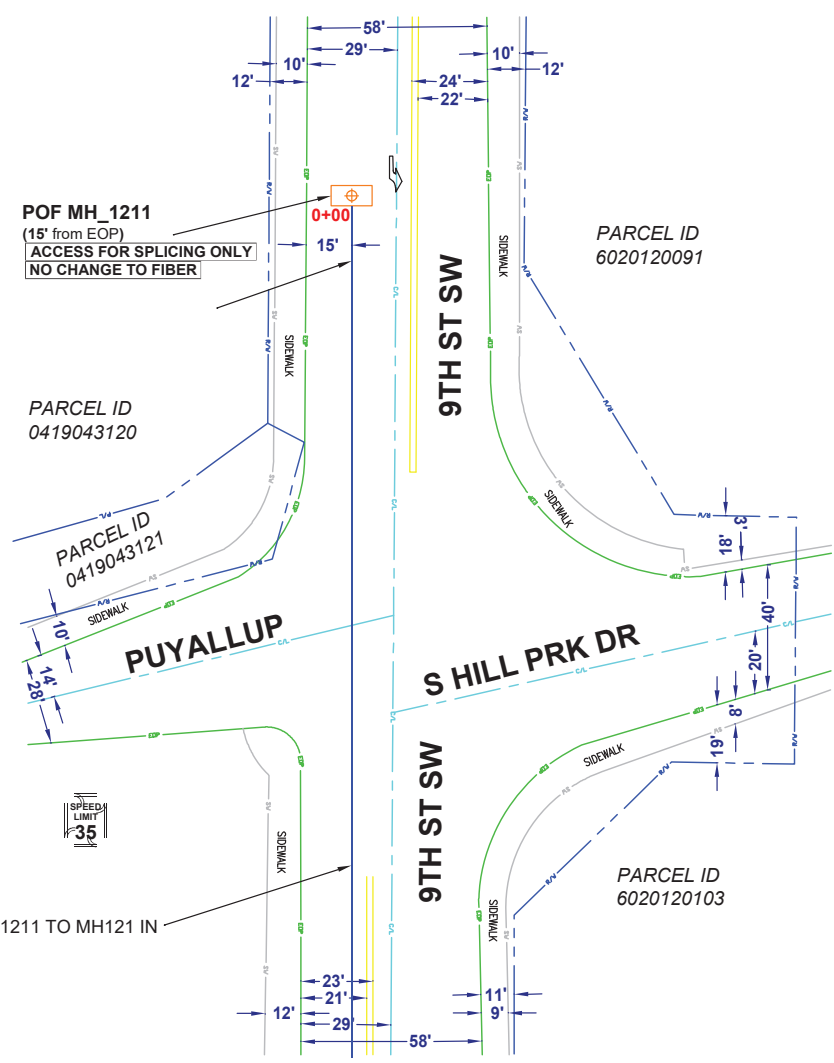

EXISTING 720 FIBER CABLE FROM MH-1211 TO MH121 IN EXISTING CONDUIT.

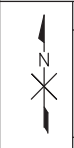

CUSTOMER INFORMATION
 NAME: THE BUCKLE INC
 ADDRESS: 3500 S MERIDIAN, UNIT 640
 CITY, STATE: TACOMA, WA
 ZIP CODE: 98373
 CLI: PYLPWA01

ENGINEERING CONTACT
 NAME: JEREMIAH SCHERER
 PHONE: 702-576-3400

CONTRACT ENGINEER
 NAME: LAKEN HUNTER
 PHONE: 662-871-6309
 CYIENT INC



 SECTION: 4
 TOWNSHIP: 19N
 RANGE: 4E

EXCEPT AS MAY BE OTHERWISE PROVIDED BY CONTRACT, THESE DRAWINGS AND SPECIFICATIONS SHALL REMAIN THE PROPERTY OF CENTURY LINK BEING ISSUED IN STRICT CONFIDENCE.
 SCALE: 1"=100'
 REVISION: 2
 JOB: P.058208 DATE: 03/27/2023 SH: 03 OF 08

City of Puyallup
 Development & Permitting Services
ISSUED PERMIT

Building	Planning
Engineering	Public Works
Fire	Traffic

PRFUP20240595

See TCP Sheet 3 of 7

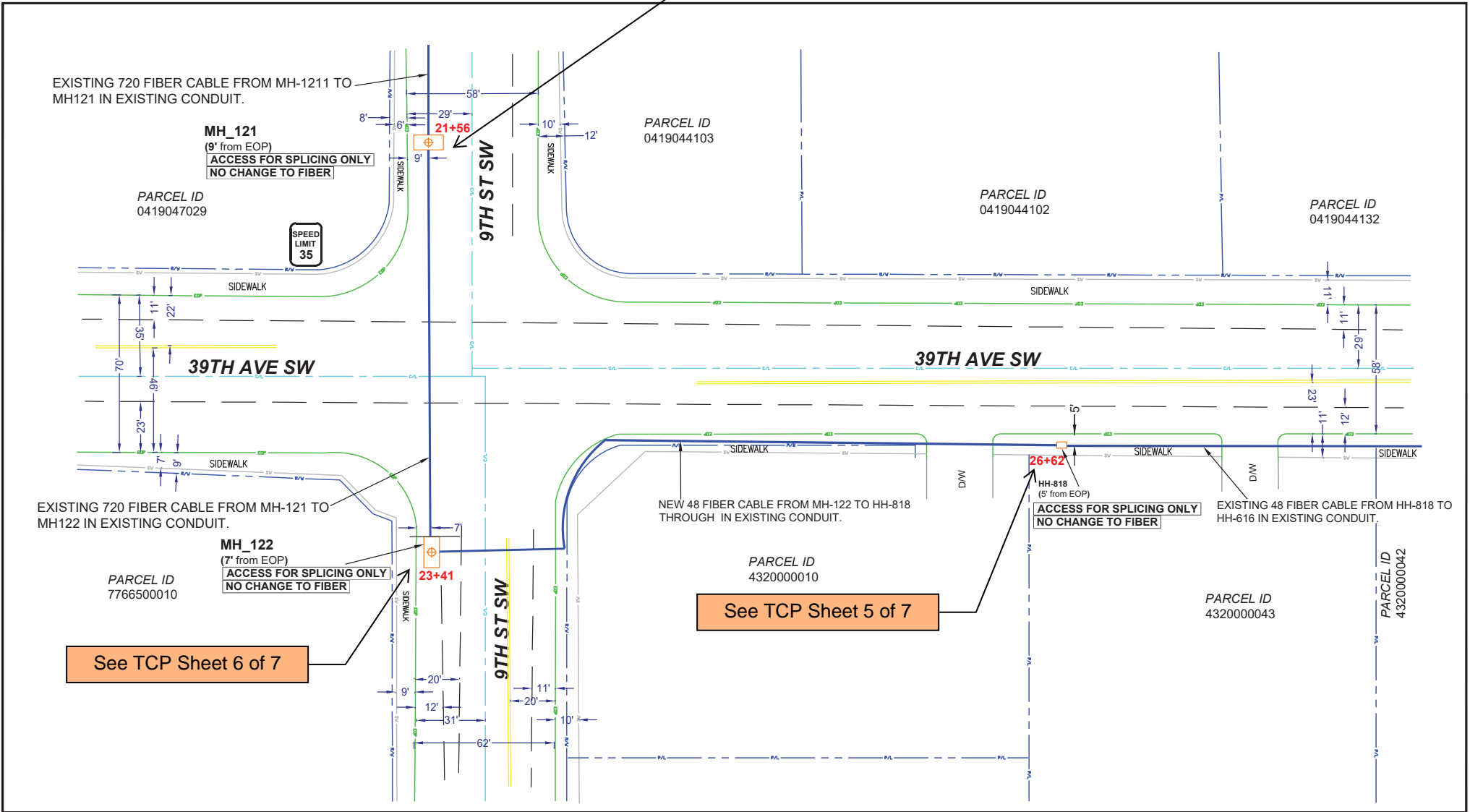

	CUSTOMER INFORMATION NAME: THE BUCKLE INC ADDRESS: 3500 S MERIDIAN, UNIT 640 CITY, STATE: TACOMA, WA ZIP CODE: 98373 CLI: PYLPWA01	ENGINEERING CONTACT NAME: JEREMIAH SCHERER PHONE: 702-576-3400 	CONTRACT ENGINEER NAME: LAKEN HUNTER PHONE: 662-871-6309 CYIENT INC			EXCEPT AS MAY BE OTHERWISE PROVIDED BY CONTRACT, THESE DRAWINGS AND SPECIFICATIONS SHALL REMAIN THE PROPERTY OF CENTURY LINK BEING ISSUED IN STRICT CONFIDENCE	
	SECTION: 4 TOWNSHIP: 19N RANGE: 4E	SCALE: 1"=100' JOB: P.058208 DATE: 03/27/2023	REVISION: 2 SH: 04 OF 08				

PRFUP20240595

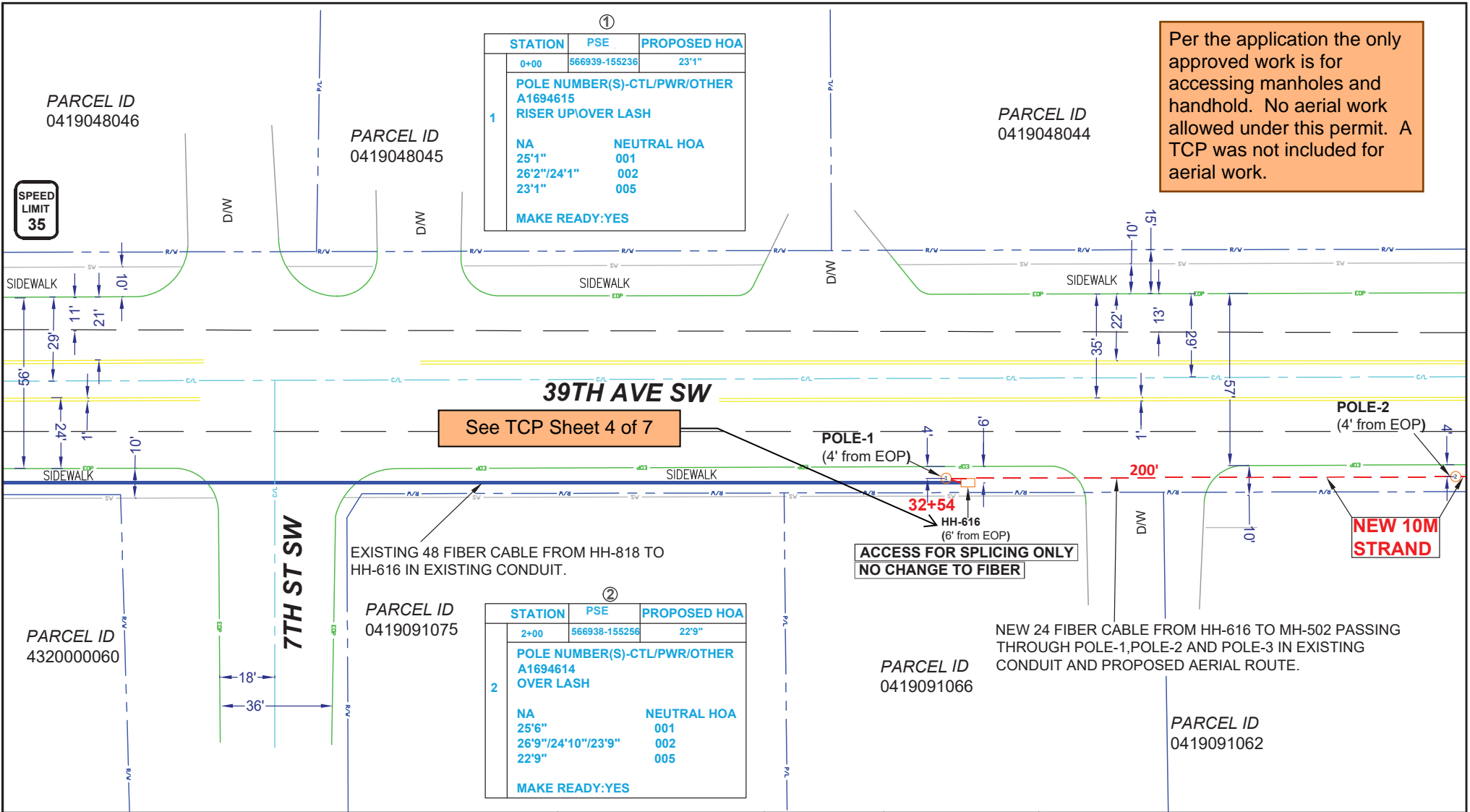

①

STATION	PSE	PROPOSED HOA
0+00	566939-155236	23'1"
POLE NUMBER(S)-CTL/PWR/OTHER A1694615		
RISER UPOVER LASH		
NA	NEUTRAL HOA	
25'1"	001	
26'2"/24'1"	002	
23'1"	005	
MAKE READY: YES		

Per the application the only approved work is for accessing manholes and handhold. No aerial work allowed under this permit. A TCP was not included for aerial work.

See TCP Sheet 4 of 7

②

STATION	PSE	PROPOSED HOA
2+00	566938-155256	22'9"
POLE NUMBER(S)-CTL/PWR/OTHER A1694614		
OVER LASH		
NA	NEUTRAL HOA	
25'6"	001	
26'9"/24'10"/23'9"	002	
22'9"	005	
MAKE READY: YES		

EXISTING 48 FIBER CABLE FROM HH-818 TO HH-616 IN EXISTING CONDUIT.

ACCESS FOR SPlicing ONLY
NO CHANGE TO FIBER

NEW 10M STRAND

NEW 24 FIBER CABLE FROM HH-616 TO MH-502 PASSING THROUGH POLE-1, POLE-2 AND POLE-3 IN EXISTING CONDUIT AND PROPOSED AERIAL ROUTE.

CUSTOMER INFORMATION
NAME: THE BUCKLE INC
ADDRESS: 3500 S MERIDIAN, UNIT 640
CITY, STATE: TACOMA, WA
ZIP CODE: 98373
CLLI: PYLPWA01

ENGINEERING CONTACT
NAME: JEREMIAH SCHERER
PHONE: 702-576-3400
 CenturyLink®

CONTRACT ENGINEER
NAME: LAKEN HUNTER
PHONE: 662-871-6309
CYIENT INC



CenturyLink®
SECTION: 4
TOWNSHIP: 19N
RANGE: 4E

EXCEPT AS MAY BE OTHERWISE PROVIDED BY CONTRACT, THESE DRAWINGS AND SPECIFICATIONS SHALL REMAIN THE PROPERTY OF CENTURY LINK BEING ISSUED IN STRICT CONFIDENCE

SCALE: 1"=100'	REVISION: 2
JOB: P.058208	DATE: 03/27/2023
SH: 05 OF 08	

PRFUP20240595

EXISTING 24 FIBER CABLE FROM MH-502 TO MH- MALL5 PASSING THROUGH MH-MALL9,MH-MALL6 IN EXISTING CONDUIT.

③

STATION	PSE	PROPOSED HOA
4+37	566937-155279	26'8"
POLE NUMBER(S)-CTL/PWR/OTHER		
A1694613		
OVER LASH		
NA	NEUTRAL HOA	
29'6"	001	
30'4" / 27'8"	002	
26'8"	005	
MAKE READY: YES		

Per the application the only approved work is for accessing manholes and handhold. No aerial work allowed under this permit. A TCP was not included for aerial work.

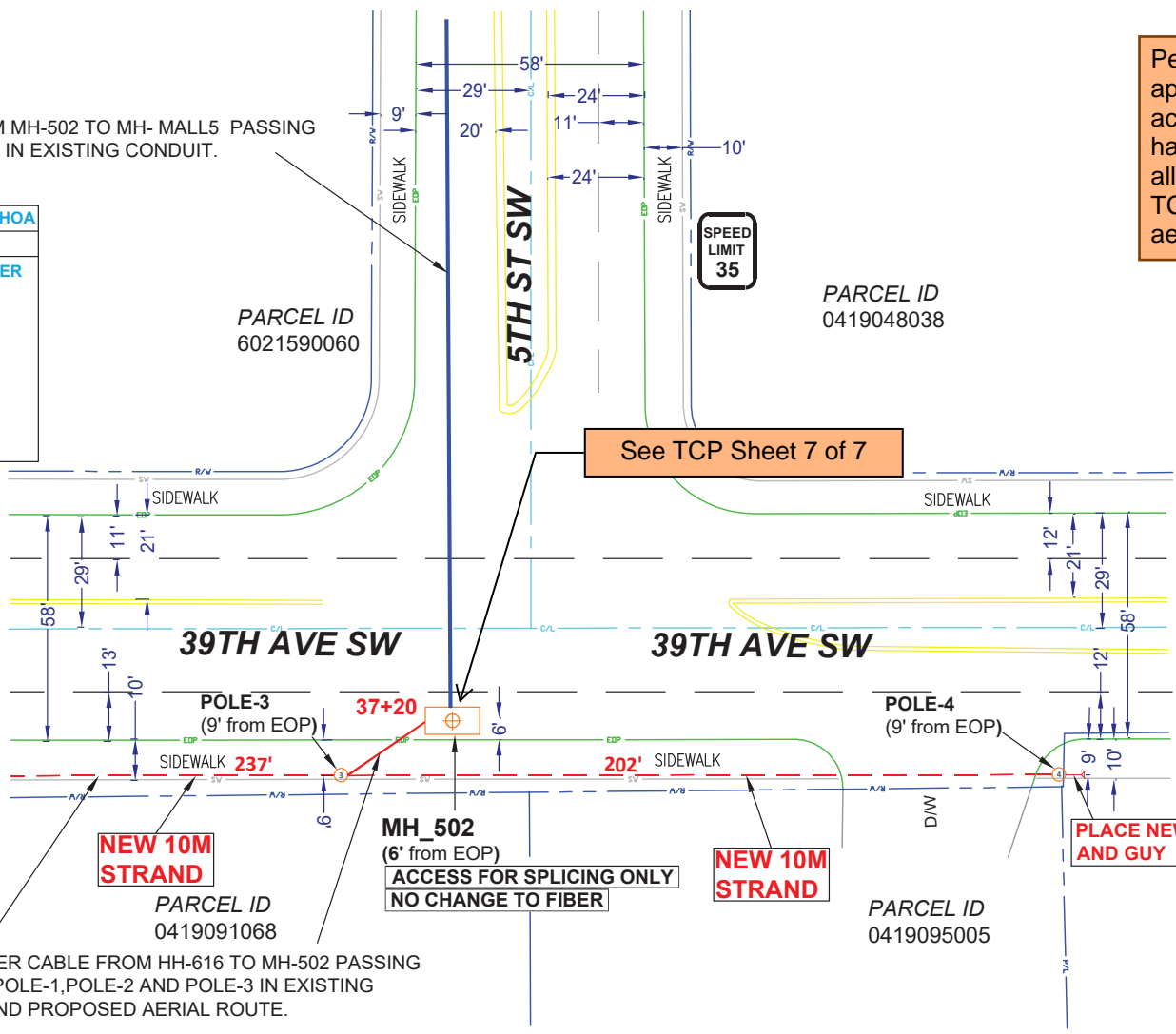

④

STATION	PSE	PROPOSED HOA
6+39	566937-155299	23'8"
POLE NUMBER(S)-CTL/PWR/OTHER		
NA		
OVER LASH		
NA	NEUTRAL HOA	
25'8"	001	
24'8"	002	
23'8"	005	
MAKE READY: YES		

NEW 24 FIBER CABLE FROM HH-616 TO MH-502 PASSING THROUGH POLE-1,POLE-2 AND POLE-3 IN EXISTING CONDUIT AND PROPOSED AERIAL ROUTE.

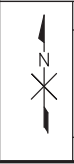

CUSTOMER INFORMATION
 NAME: THE BUCKLE INC
 ADDRESS: 3500 S MERIDIAN, UNIT 640
 CITY, STATE: TACOMA, WA
 ZIP CODE: 98373
 CLLI: PYLPWA01

ENGINEERING CONTACT
 NAME: JEREMIAH SCHERER
 PHONE: 702-576-3400

CONTRACT ENGINEER
 NAME: LAKEN HUNTER
 PHONE: 662-871-6309
 CYIENT INC



 SECTION: 4
 TOWNSHIP: 19N
 RANGE: 4E

EXCEPT AS MAY BE OTHERWISE PROVIDED BY CONTRACT, THESE DRAWINGS AND SPECIFICATIONS SHALL REMAIN THE PROPERTY OF CENTURY LINK BEING ISSUED IN STRICT CONFIDENCE

SCALE: 1"=100'	REVISION: 2
JOB: P.058208	DATE: 03/27/2023
SH: 06 OF 08	

PRFUP20240595

City of Puyallup
Development & Permitting Services
ISSUED PERMIT

Building	Planning
Engineering	Public Works
Fire	Traffic

The work on this sheet is on private property. It has not been reviewed or approved by the City of Puyallup

SPEED
LIMIT
35

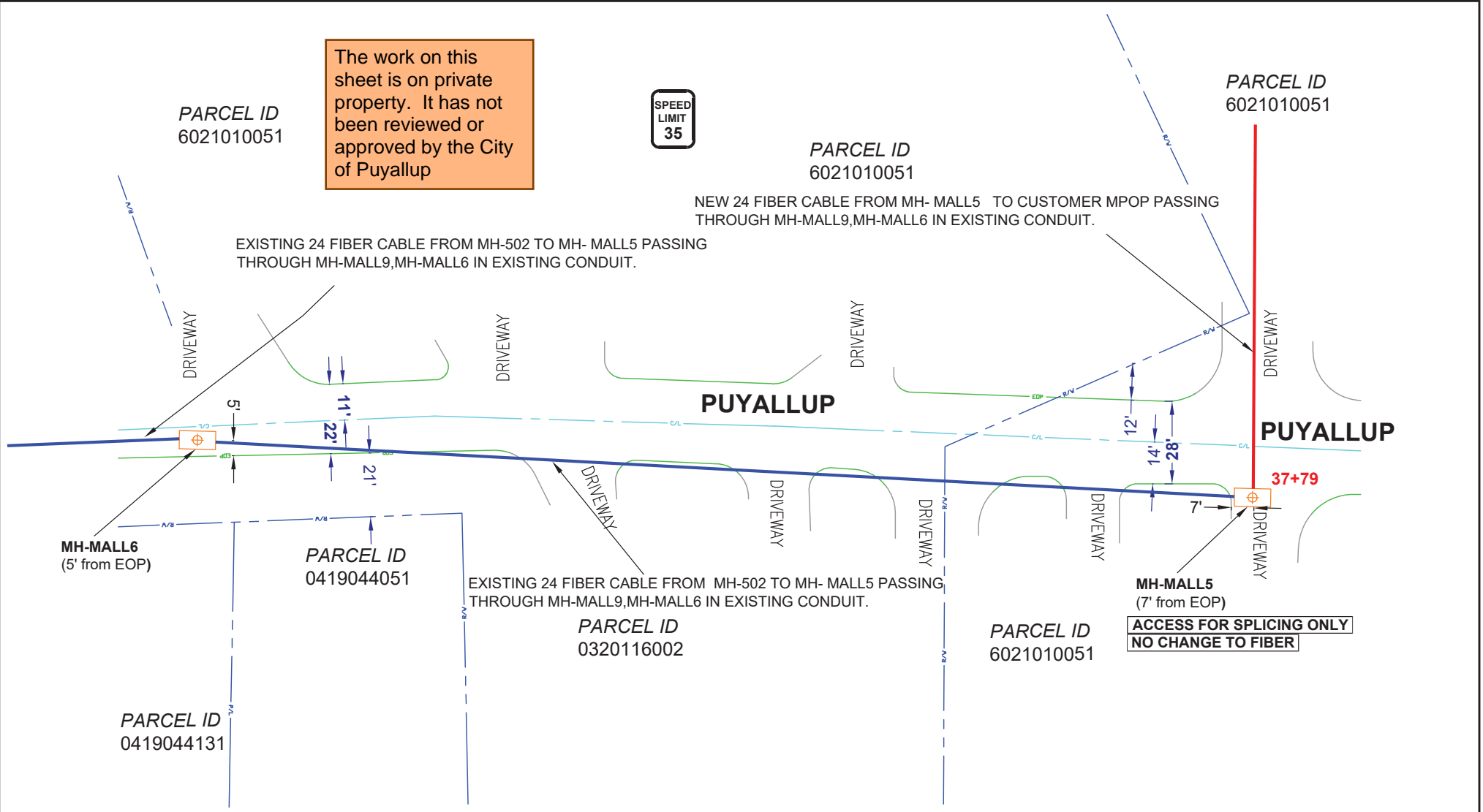

	CUSTOMER INFORMATION	ENGINEERING CONTACT	CONTRACT ENGINEER		EXCEPT AS MAY BE OTHERWISE PROVIDED BY CONTRACT, THESE DRAWINGS AND SPECIFICATIONS SHALL REMAIN THE PROPERTY OF CENTURY LINK BEING ISSUED IN STRICT CONFIDENCE.
	NAME: THE BUCKLE INC ADDRESS: 3500 S MERIDIAN, UNIT 640 CITY, STATE: TACOMA, WA ZIP CODE: 98373 CLI: PYLPWA01	NAME: JEREMIAH SCHERER PHONE: 702-576-3400 	NAME: LAKEN HUNTER PHONE: 662-871-6309 CYIENT INC		

PRFUP20240595

The work on this sheet is on private property. It has not been reviewed or approved by the City of Puyallup

CUSTOMER LOCATION
 3500 S MERIDIAN UNIT 640



MPOP

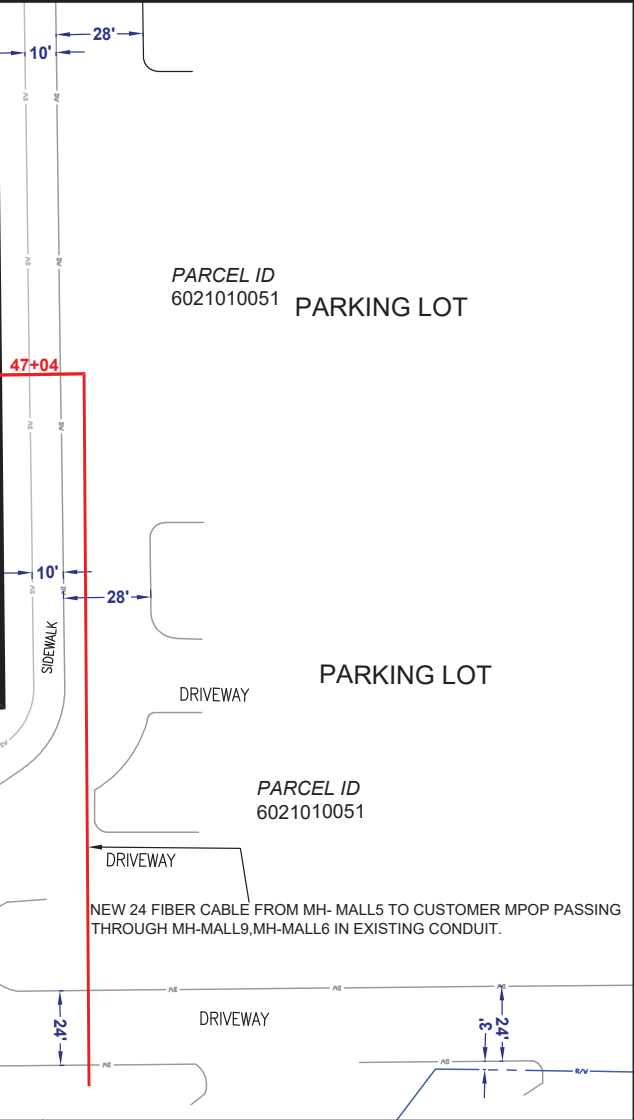

PARCEL ID 6021010051 PARKING LOT

PARCEL ID 6021010051 PARKING LOT

NEW 24 FIBER CABLE FROM MH- MALL5 TO CUSTOMER MPOP PASSING THROUGH MH-MALL9,MH-MALL6 IN EXISTING CONDUIT.

	CUSTOMER INFORMATION	ENGINEERING CONTACT	CONTRACT ENGINEER			EXCEPT AS MAY BE OTHERWISE PROVIDED BY CONTRACT, THESE DRAWINGS AND SPECIFICATIONS SHALL REMAIN THE PROPERTY OF CENTURY LINK BEING ISSUED IN STRICT CONFIDENCE.		
	NAME: THE BUCKLE INC ADDRESS: 3500 S MERIDIAN,UNIT 640 CITY, STATE: TACOMA ,WA ZIP CODE: 98373 CLLI: PYLPWA01	NAME: JEREMIAH SCHERER PHONE: 702-576-3400 	NAME: LAKEN HUNTER PHONE: 662-871-6309 CYIENT INC			SECTION: 4 TOWNSHIP: 19N RANGE: 4E	SCALE: 1"=100' JOB: P.058208 DATE: 03/27/2023	REVISION: 2 SH: 08 OF 08