

FOR REFERENCE ONLY

A PORTION OF THE NW 1/4 OF THE SW 1/4 OF SECTION 34, TOWNSHIP 20 N, RANGE 04 E, W.M., PIERCE COUNTY, WA

PRRWF20240597

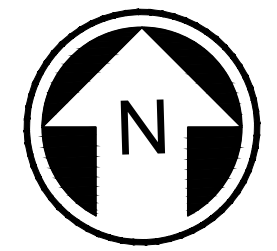

10 5 0 10 20  
SCALE IN FEET

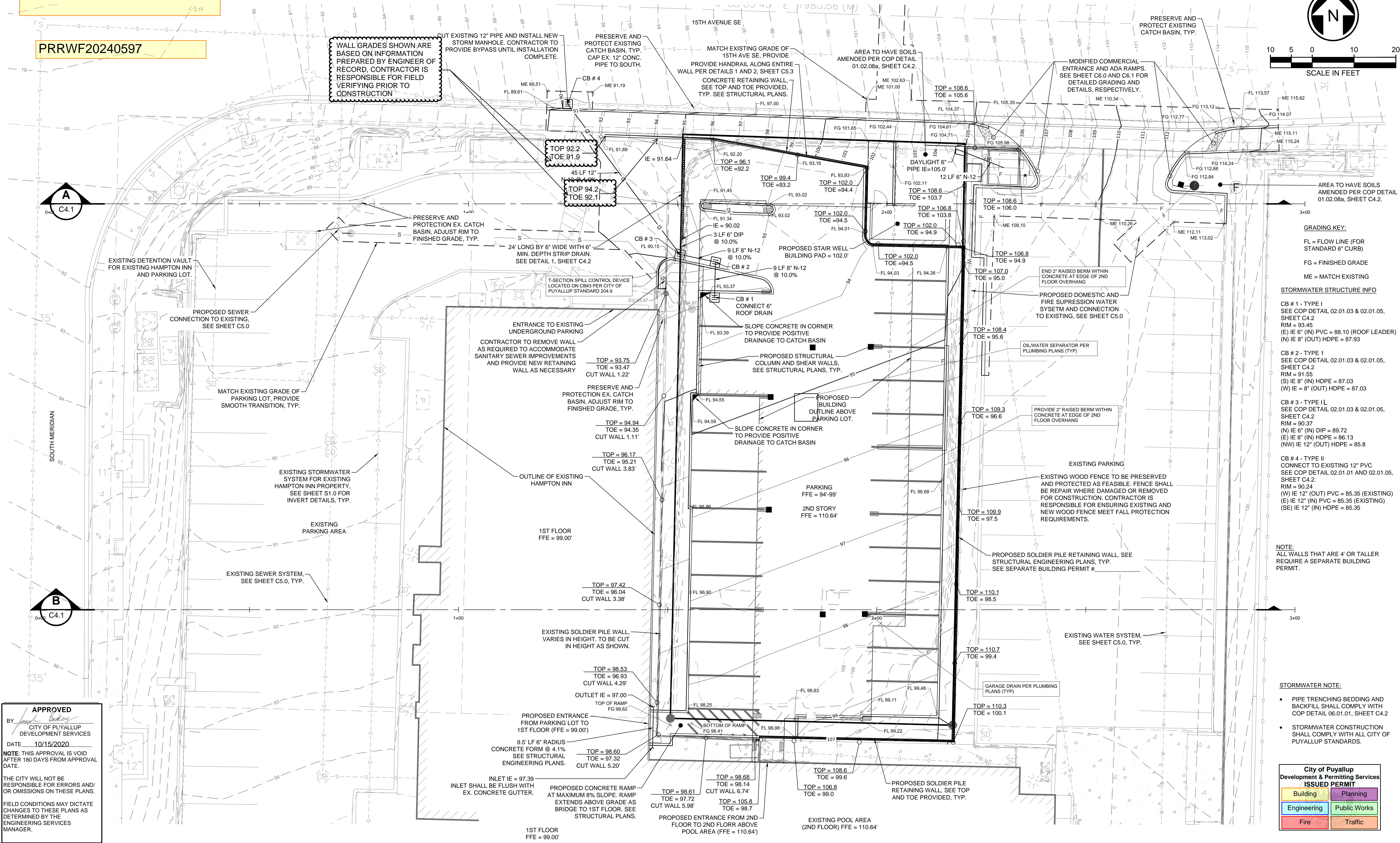

**GRADING KEY:**  
FL = FLOW LINE (FOR STANDARD 6" CURB)  
FG = FINISHED GRADE  
ME = MATCH EXISTING

**STORMWATER STRUCTURE INFO**  
CB # 1 - TYPE I  
SEE COP DETAIL 02.01.03 & 02.01.05, SHEET C4.2  
RIM = 93.45  
(E) IE 6" (IN) PVC = 88.10 (ROOF LEADER)  
(N) IE 8" (OUT) HDPE = 87.93  
CB # 2 - TYPE 1  
SEE COP DETAIL 02.01.03 & 02.01.05, SHEET C4.2  
RIM = 91.55  
(S) IE 8" (IN) HDPE = 87.03  
(W) IE 8" (OUT) HDPE = 87.03  
CB # 3 - TYPE I/L  
SEE COP DETAIL 02.01.03 & 02.01.05, SHEET C4.2  
RIM = 90.37  
(N) IE 6" (IN) DIP = 89.72  
(E) IE 8" (IN) HDPE = 86.13  
(NW) IE 12" (OUT) HDPE = 85.8  
CB # 4 - TYPE II  
CONNECT TO EXISTING 12" PVC  
SEE COP DETAIL 02.01.01 AND 02.01.05, SHEET C4.2  
RIM = 90.24  
(W) IE 12" (OUT) PVC = 85.35 (EXISTING)  
(E) IE 12" (IN) PVC = 85.35 (EXISTING)  
(SE) IE 12" (IN) HDPE = 85.35

**NOTE:**  
ALL WALLS THAT ARE 4' OR TALLER REQUIRE A SEPARATE BUILDING PERMIT.

**STORMWATER NOTE:**  
• PIPE TRENCHING BEDDING AND BACKFILL SHALL COMPLY WITH COP DETAIL 06.01.01, SHEET C4.2  
• STORMWATER CONSTRUCTION SHALL COMPLY WITH ALL CITY OF PUYALLUP STANDARDS.

City of Puyallup Development & Permitting Services  
**ISSUED PERMIT**  
Building Planning  
Engineering Public Works  
Fire Traffic

**APPROVED**  
BY: [Signature]  
CITY OF PUYALLUP DEVELOPMENT SERVICES  
DATE: 10/15/2020  
NOTE: THIS APPROVAL IS VOID AFTER 180 DAYS FROM APPROVAL DATE.  
THE CITY WILL NOT BE RESPONSIBLE FOR ERRORS AND/OR OMISSIONS ON THESE PLANS.  
FIELD CONDITIONS MAY DICTATE CHANGES TO THESE PLANS AS DETERMINED BY THE ENGINEERING SERVICES MANAGER.

PREPARED BY: / DATE: /  
CORRECTED BY: / DATE: /  
CHECKED BY: / DATE: /  
VERIFIED BY: / DATE: /  
BACK-CHECKED BY: / DATE: /

THE CONTRACTOR SHALL BE FULLY RESPONSIBLE FOR THE LOCATION AND PROTECTION OF ALL EXISTING UTILITIES AND SHALL VERIFY ALL UTILITY LOCATIONS PRIOR TO CONSTRUCTION BY CALLING THE UNDERGROUND LOCATE LINE: 811  
A MINIMUM OF 48 HOURS PRIOR TO ANY EXCAVATION

NO.	REVISION	DATE
1	AS-BUILT UTILITIES AND SPILL CONTROL DRAWN BY BARGHAUSEN CONSULTING ENGINEERS, LLC.	10-18-2023
2	WALL GRADES ADDED BY BARGHAUSEN CONSULTING ENGINEERS, INC	03-26-2024



**HUITT-ZOLLARS**  
1102 Broadway, Suite 301  
Tacoma, Washington 98402  
Phone (253) 627-9131 Fax (253) 627-4730

DESIGNED BY: D. RIELY-GIBBONS  
DRAWN BY: Z. HOFFMAN  
CHECKED BY: B. DUNNING  
APPROVED BY: D. RIELY-GIBBONS  
SCALE: 1" = 10'  
FILENAME: R310080.01\_C4.0  
CONTRACT NO: R310080.01  
DATE: SEPTEMBER 4, 2020

**PUYALLUP HAMPTON INN ADDITION**  
1515 S. MERIDIAN AVE., PUYALLUP, WA 98371  
**GRADING & DRAINAGE PLAN**

SHT. 8 OF 20  
**C4.0**