

The approved working site plan and TCP is one document titled TRAFFIC CONTROL PLAN - RESUB (NOTE TCPS PAGES 38 -75). It must be onsite when working in the ROW

STATE OF WASHINGTON CITY OF PUYALLUP SUBMITTED BY PUYALLUP POLICE DEPARTMENT AUTOMATIC LICENSE PLATE READING (ALPR) CAMERAS PERMIT

A PRE-CONSTRUCTION MEETING IS REQUIRED PRIOR TO STARTING THIS WORK. REQUEST IT VIA THE CITY VIEW PORTAL - FIRST INSPECTION

WORK ALLOWED AT ONLY ONE LOCATION AT A TIME UNLESS APPROVED BY THE CITY'S ENGINEERING INSPECTOR

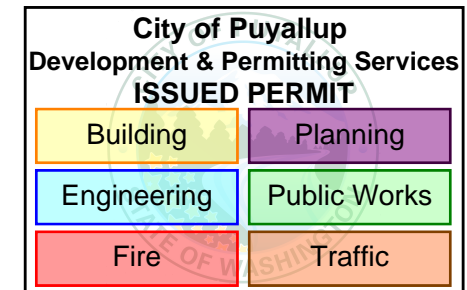

INDEX OF DRAWINGS

- SHEET 1 : COVER SHEET
- SHEET 2 : CAMERA LOCATION MAP
- SHEET 3 : GENERAL NOTES AND TRAFFIC DESIGN TABLES
- SHEET 4-5 : CAMERA LOCATION INFORMATION
- SHEET 6-37 : SITE PLAN
- SHEET 38-75 : TRAFFIC CONTROL PLAN
- SHEET 76-78 : POLE DETAILS
- SHEET 79 : HARDWARE DETAILS



The applicant is responsible to notify the city of a job start 48 hours in advance using the CityView portal.
The permit and traffic control plans shall be posted at the job site and available to inspectors at all times.
** Public notification shall comply with PMC Chapter 11.05.110 **

See each TCP for approved hours and days of obstruction\closure allowed



PRROW20240416

	REV	DESCRIPTION	DATE	BY	TITLE: COVER SHEET AND CAMERA LOCATION MAP	PLANS PREPARED BY: A CONGRUEX COMPANY 9095 Rio San Diego Dr. Ste 165 San Diego, CA 92108-1694 (949) 250-0004 / FAX (949) 250-0006	PROJ#: 486198
					SCOPE OF WORK: CITY OF PUYALLUP, WA ALPR CAMERA INSTALLATION		DRAWN BY: ARSHIYA KHAN
							CHECKED BY: RAMAN DEEP SINGH
							APPROVED BY: TARYN WILSON
							DATE: 04/09/2024 SHEET: 1 OF 79

LOCATION / VICINITY MAP

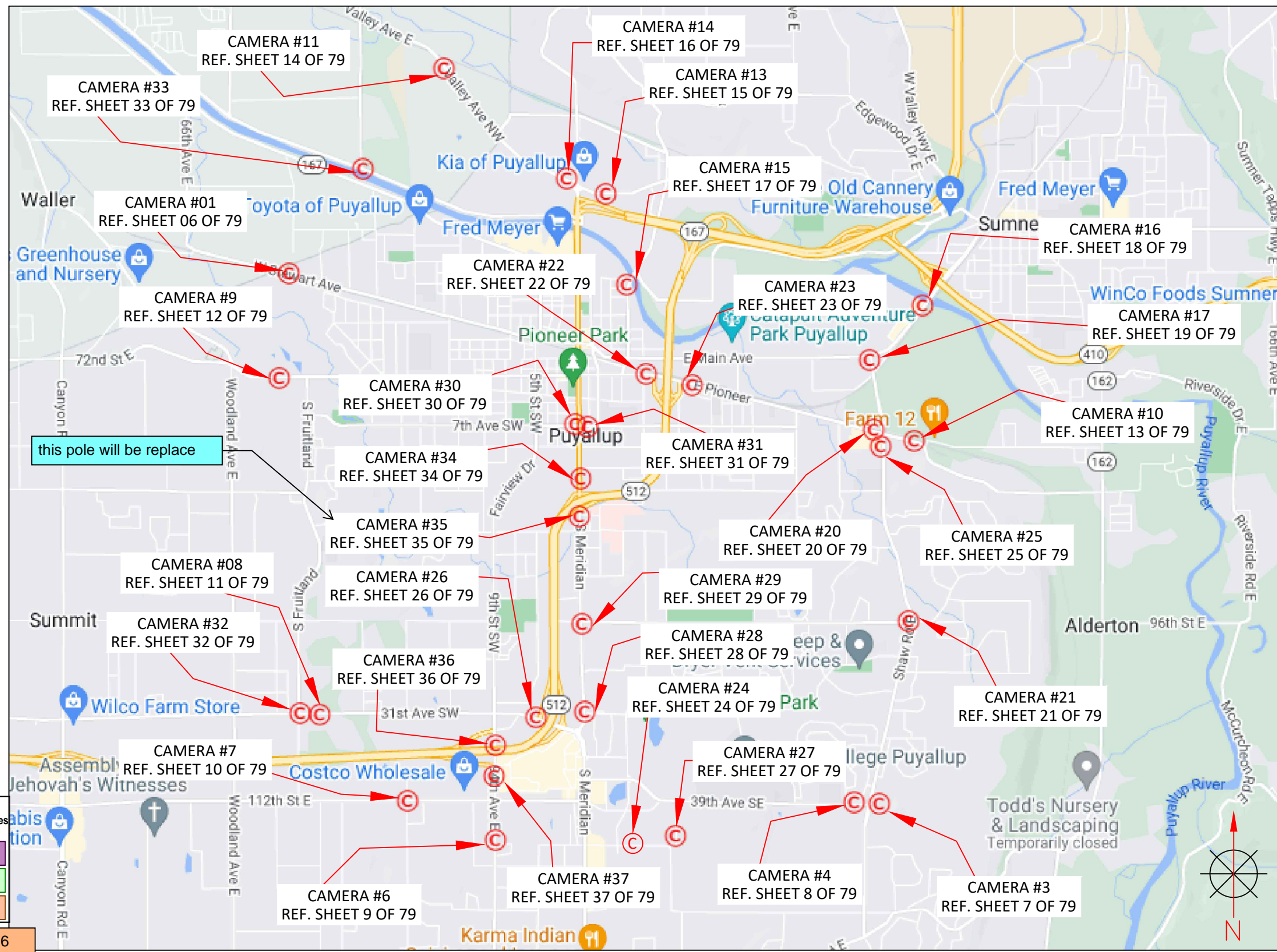

City of Puyallup
Development & Permitting Services
ISSUED PERMIT

Building	Planning
Engineering	Public Works
Fire	Traffic

PRROW20240416



REV	DESCRIPTION	DATE	BY

TITLE:	CAMERA LOCATION MAP
SCOPE OF WORK:	CITY OF PUYALLUP, WA ALPR CAMERA INSTALLATION

PLANS PREPARED BY:
CHC
A CONGRUEX COMPANY
9095 Rio San Diego Dr. Ste 165
San Diego, CA 92108-1694
(949) 250-0004 / FAX (949) 250-0006

PROJ#:	486198
DRAWN BY:	ARSHIYA KHAN
CHECKED BY:	RAMAN DEEP SINGH
APPROVED BY:	TARYN WILSON
DATE:	04/09/2024
SHEET:	2 OF 79

GENERAL NOTES AND TRAFFIC DESIGN TABLES

City of Puyallup
Development & Permitting Services
ISSUED PERMIT

Building	Planning
Engineering	Public Works
Fire	Traffic

1. TRAFFIC CONTROL PLAN SHALL CONFORM TO THE MOST CURRENT MANUAL ON UNIFORM TRAFFIC CONTROL DEVICES FOR STREETS AND HIGHWAYS (FHWA) AND STATE STANDARD PLANS.
2. NO LANE CLOSURES PERMITTED BEFORE 9:00AM AND AFTER 3:00PM.
3. ALL AFFECTED RESIDENTS, BUSINESSES, AGENCIES, AND SCHOOLS SHALL BE GIVEN A 72 HOURS NOTICE PRIOR TO THE START OF WORK AND THEIR ACCESS SHALL BE MAINTAINED AT ALL TIMES.
4. TEMPORARY NO PARKING SIGNS SHALL BE POSTED 48 HOURS PRIOR TO START OF WORK.
5. ALL CONFLICTING SIGNS, STRIPING OR PAVEMENT MARKINGS SHALL BE COVERED OR REMOVED AND REPLACED WHEN WORK IS COMPLETED.
6. TRAFFIC DIRECTION THROUGH A SIGNALIZED INTERSECTION SHALL BE CONDUCTED BY THE CITY OF PUYALLUP UNIFORMED POLICE OFFICER OR A COMMUNITY SERVICE OFFICER ONLY. SHOULD WORK REQUIRE A SIGNAL TO BE OVERRIDDEN, ARRANGEMENT SHALL BE MADE WITH THE CITY POLICE DEPT AND TRANSPORTATION ENGINEERING DEPT AT LEAST 14 DAYS PRIOR TO START OF WORK.

BUFFER DATA										
LONGITUDINAL BUFFER SPACE = B										
SPEED (MPH)	25	30	35	40	45	50	55	60	65	70
LENGTH (feet)	155	200	250	305	360	425	495	570	645	730
TRANSPORTABLE ATTENUATOR ROLL AHEAD DISTANCE = R										
HOST VEHICLE WEIGHT 9,900 TO 22,000 lbs.			HOST VEHICLE WEIGHT > 22,000 lbs.							
< 45 MPH	45-55 MPH	> 55 MPH	< 45 MPH	45-55 MPH	> 55 MPH					
100'	123'	172'	74'	100'	150'					

SIGN SPACING = X (1)		
FREEWAYS & EXPRESSWAYS	55 / 70 MPH	1500'±
RURAL HIGHWAYS	60 / 65 MPH	800'±
RURAL ROADS	45 / 55 MPH	500'±
RURAL ROADS & URBAN ARTERIALS	35 / 40 MPH	350'±
RURAL ROADS & URBAN ARTERIALS	25 / 30 MPH	200'± (2)
RESIDENTIAL & BUSINESS DISTRICTS		
URBAN STREETS	25 MPH OR LESS	100'± (2)
(1) ALL SPACING MAY BE ADJUSTED TO ACCOMMODATE INTERCHANGE RAMPS, AT-GRADE INTERSECTIONS AND DRIVEWAYS.		
(2) THIS SPACING MAY BE REDUCED IN URBAN AREAS TO FIT ROADWAY CONDITIONS.		

Merging, Shifting, and Shoulder Taper Lengths and Number of Channelization Devices Used (All minimums)															
Lane Width	10 Feet				11 Feet				12 Feet				Shoulder Tapers (Assumes 10' Shoulders)		
	L		1/2 L		L		1/2 L		L		1/2 L		MPH	(ft) Length	Devices
MPH	Merging	Devices	Shifting	Devices	Merging	Devices	Shifting	Devices	Merging	Devices	Shifting	Devices	MPH	Length	Devices
20	70	6	35	3	75	6	40	3	80	6	40	3	20	25	3
25	105	6	55	4	115	7	60	4	125	7	65	4	25	35	3
30	150	8	75	5	165	9	85	5	180	10	90	5	30	50	3
35	205	8	105	5	225	9	115	5	245	9	125	5	35	70	4
40	270	10	135	6	295	11	150	6	320	12	160	6	40	90	4
45	450	16	225	9	495	18	250	9	540	19	270	10	45	150	6
50	500	14	250	8	550	15	275	8	600	16	300	9	50	170	6
55	550	15	275	8	605	16	305	9	660	18	330	9	55	185	6
60	600	16	300	9	660	18	330	9	720	19	360	10	60	200	6
65	650	17	325	9	715	19	370	10	780	21	390	11	65	220	7
70	700	19	350	10	770	20	385	11	840	22	420	12	70	235	7
														<i>shoulder taper equals Shoulder Width x Speed / 3</i>	

	REV	DESCRIPTION	DATE	BY	TITLE: CAMERA LOCATION MAP	PLANS PREPARED BY: A CONGRUEX COMPANY 9095 Rio San Diego Dr. Ste 165 San Diego, CA 92108-1694 (949) 250-0004 / FAX (949) 250-0006	PROJ#: 486198
					SCOPE OF WORK: CITY OF PUYALLUP, WA ALPR CAMERA INSTALLATION		DRAWN BY: ARSHIYA KHAN
							CHECKED BY: RAMAN DEEP SINGH
							APPROVED BY: TARYN WILSON
							DATE: 04/09/2024 SHEET: 3 OF 79



CAMERA LOCATION INFORMATION

CAMERA NO.	LOCATIONS			
	STREET	DIRECTION	LATITUDE, LONGITUDE	POLE
01	W STEWART AVE	EASTBOUND	47.19889352953777,-122.32925713266627	EX. LIGHT POLE
03	SHAW RD E	NORTHBOUND	47.154575741957196,-122.2577419720978	EX. TRAFFIC SIGNAL POLE
04	39TH AVE. SE	WESTBOUND	47.15460589956166,-122.25807435061043	EX. TRAFFIC SIGNAL POLE
06	94TH AVE. E	NORTHBOUND	47.15155615991869,-122.30384513427315	EX. LIGHT POLE
07	39TH AVE. SW	EASTBOUND	47.15476923161089,-122.31474345681481	EX. TRAFFIC SIGNAL POLE
08	31ST AVE. SW	EASTBOUND	47.16205485151341,-122.32676489815599	NEW FLOCK POLE
09	W PIONEER WAY	EASTBOUND	47.19018124946368,-122.33057086460656	EX. LIGHT POLE
10	E PIONEER	WESTBOUND	47.18491793845196,-122.25248099460444	NEW FLOCK POLE
11	VALLEY AVE NW	EASTBOUND	47.21607130534152,-122.31034283070072	EX. TRAFFIC SIGNAL POLE
13	VALLEY AVE. E	EASTBOUND	47.20553911669237,-122.29031027038224	EX. LIGHT POLE
14	VALLEY AVE NW	WESTBOUND	47.20681774929105,-122.29513630741208	EX. TRAFFIC SIGNAL POLE
15	5TH ST NE	SOUTHBOUND	47.19799092386926,-122.28775775771068	NEW FLOCK POLE
16	E MAIN AVE.	EASTBOUND	47.196278833870814,-122.25132223335713	NEW FLOCK POLE
17	SHAW RD E	SOUTHBOUND	47.19175238022483,-122.25789430702208	EX. LIGHT POLE
20	E PIONEER	WESTBOUND	47.1857047940337,-122.25653385772962	EX. LIGHT POLE
21	23RD AVE SE	WESTBOUND	47.16987093780219,-122.25305241931295	EX. TRAFFIC SIGNAL POLE
22	E PIONEER	WESTBOUND	47.19055420797862,-122.28530628001302	EX. LIGHT POLE
23	E PIONEER	EASTBOUND	47.18957083638013,-122.27969598288456	NEW FLOCK POLE
24	43RD AVE. ST.	WESTBOUND	47.15115283986419,-122.28289452725042	NEW FLOCK POLE
25	SHAW RD E	SOUTHBOUND	47.18539394602568,-122.25638093092516	EX. TRAFFIC SIGNAL POLE
26	31ST AVE SW	WESTBOUND	47.16178780603582,-122.29902586294847	NEW FLOCK POLE
27	10TH ST E	NORTHBOUND	47.151930463020236,-122.28175476193428	EX. LIGHT POLE
28	S MERIDIAN	NORTHBOUND	47.16232683231778,-122.29290414481493	EX. TRAFFIC SIGNAL POLE
29	23RD AVE SE	EASTBOUND	47.169661633595574,-122.29330777812397	EX. TRAFFIC SIGNAL POLE
30	7TH AVE SW	WESTBOUND	47.18627984453409,-122.29381067404816	EX. TRAFFIC SIGNAL POLE
31	7TH AVE SE	EASTBOUND	47.18613552803791,-122.29350658360724	EX. TRAFFIC SIGNAL POLE

City of Puyallup
Development & Permitting Services
ISSUED PERMIT

Building	Planning
Engineering	Public Works
Fire	Traffic

PRROW20240416

	REV	DESCRIPTION	DATE	BY	TITLE:	CAMERA LOCATION MAP SCOPE OF WORK: CITY OF PUYALLUP, WA ALPR CAMERA INSTALLATION	PLANS PREPARED BY:  A CONGRUEX COMPANY 9095 Rio San Diego Dr. Ste 165 San Diego, CA 92108-1694 (949) 250-0004 / FAX (949) 250-0006	PROJ#: 486198
								DRAWN BY: ARSHIYA KHAN
								CHECKED BY: RAMAN DEEP SINGH
								APPROVED BY: TARYN WILSON
							DATE: 04/09/2024	SHEET: 4 OF 79

CAMERA LOCATION INFORMATION

CAMERA NO.	LOCATIONS			
	STREET	DIRECTION	LATITUDE, LONGITUDE	POLE
32	S FRUITLAND	NORTHBOUND	47.1622206873636,-122.32802171898756	NEW FLOCK POLE
33	NLEVEE RD E	EASTBOUND	47.20763594441554,-122.32028378327614	NEW FLOCK POLE
34	S MERIDIAN	NORTHBOUND	47.18178459835111,-122.29343402395378	EX. LIGHT POLE
35	S MERIDIAN	SOUTHBOUND	47.17865233023903,-122.29369292722596	EX. LIGHT POLE
36	94TH AVE E	NORTHBOUND	47.15948274558532,-122.30389031958252	NEW FLOCK POLE
37	94TH AVE E	SOUTHBOUND	47.15692742564643,-122.30415916321552	EX. LIGHT POLE

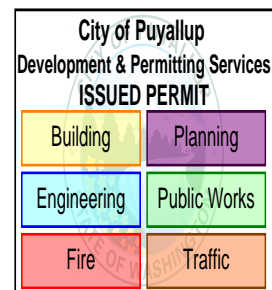

PRROW20240416



REV	DESCRIPTION	DATE	BY

TITLE:	CAMERA LOCATION MAP
SCOPE OF WORK:	CITY OF PUYALLUP, WA ALPR CAMERA INSTALLATION

PLANS PREPARED BY:

 A CONGRUEX COMPANY
 9095 Rio San Diego Dr. Ste 165
 San Diego, CA 92108-1694
 (949) 250-0004 / FAX (949) 250-0006

PROJ#:	486198
DRAWN BY:	ARSHIYA KHAN
CHECKED BY:	RAMAN DEEP SINGH
APPROVED BY:	TARYN WILSON
DATE:	04/09/2024
SHEET:	5 OF 79

SITE ADDRESS:
2601 W STEWART, PUYALLUP, WA 98371

SITE PLAN

AERIAL VIEW

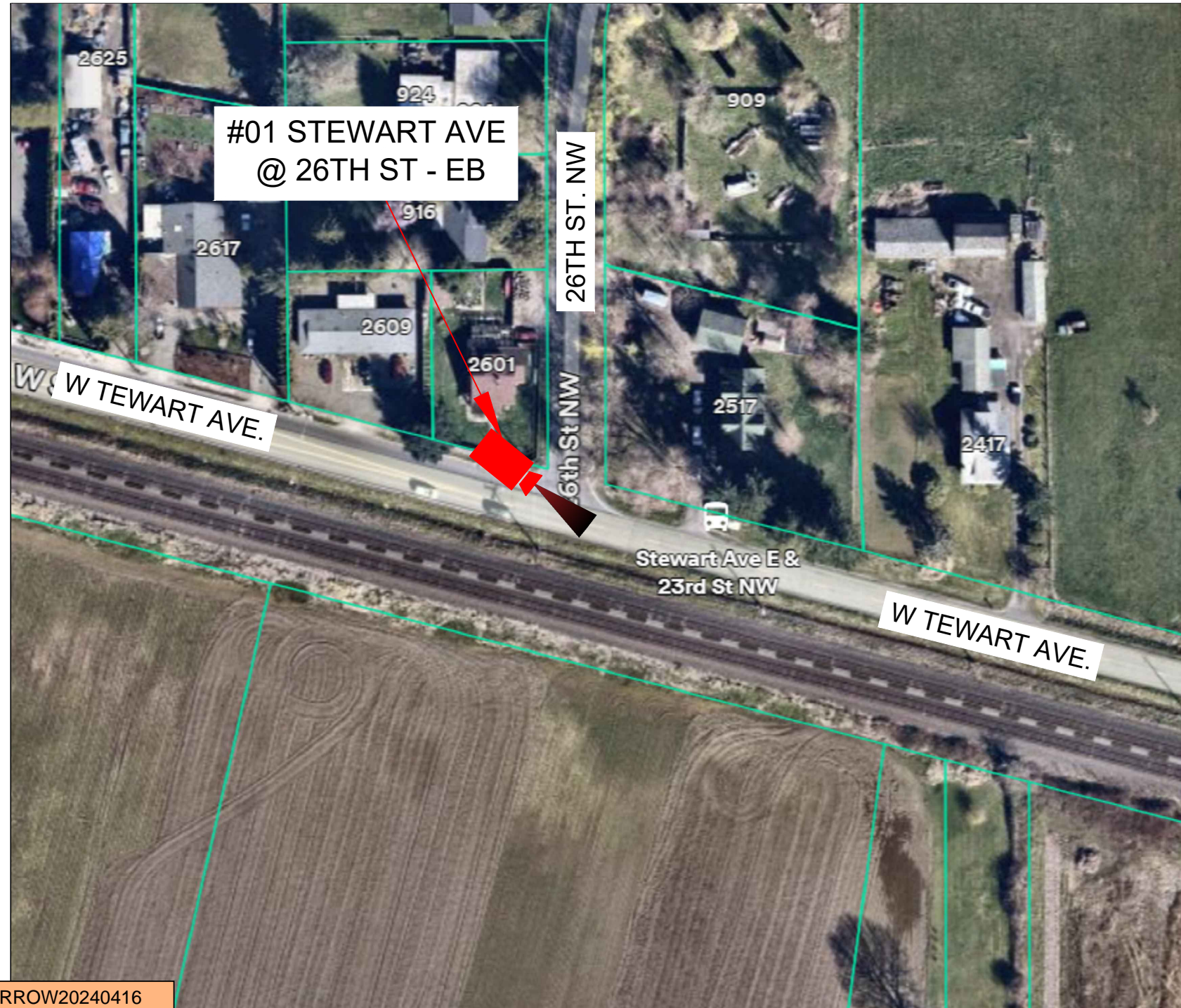

PRROW20240416

STREET VIEW

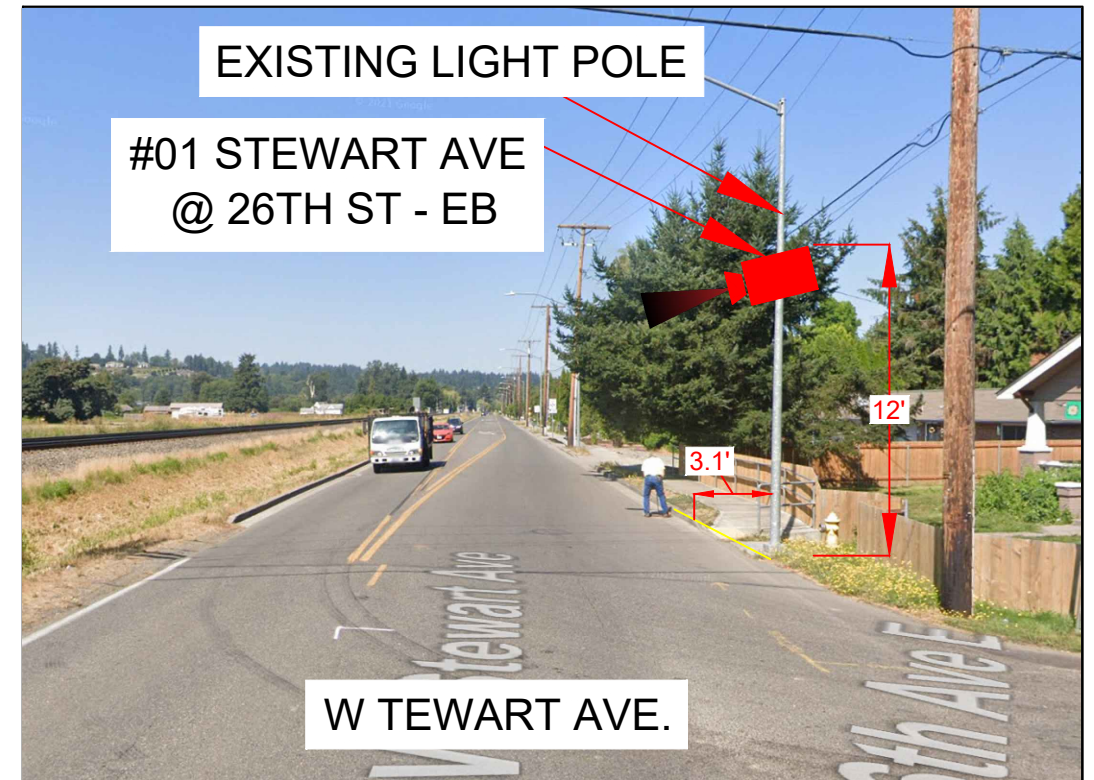

See TCP Sheet 38 of 79

Closure Allowed
Monday - Thursday
9AM - 3PM
Call communications
center at 253-287-4456
on day of closure.

City of Puyallup
Development & Permitting Services
ISSUED PERMIT

Building	Planning
Engineering	Public Works
Fire	Traffic

flock safety

REV	DESCRIPTION	DATE	BY

TITLE: SITE PLAN
SCOPE OF WORK: CITY OF PUYALLUP, WA
ALPR CAMERA INSTALLATION

PLANS PREPARED BY:
CHC
A CONGRUEX COMPANY
9095 Rio San Diego Dr. Ste 165
San Diego, CA 92108-1694
(949) 250-0004 / FAX (949) 250-0006

PROJ#: 486198
DRAWN BY: ARSHIYA KHAN
CHECKED BY: RAMAN DEEP SINGH
APPROVED BY: TARYN WILSON
DATE: 04/09/2024 SHEET: 6 OF 79

SITE ADDRESS:
11209 SHAW RD., E PUYALLUP, WA 98374

SITE PLAN

AERIAL VIEW



PRROW20240416

STREET VIEW

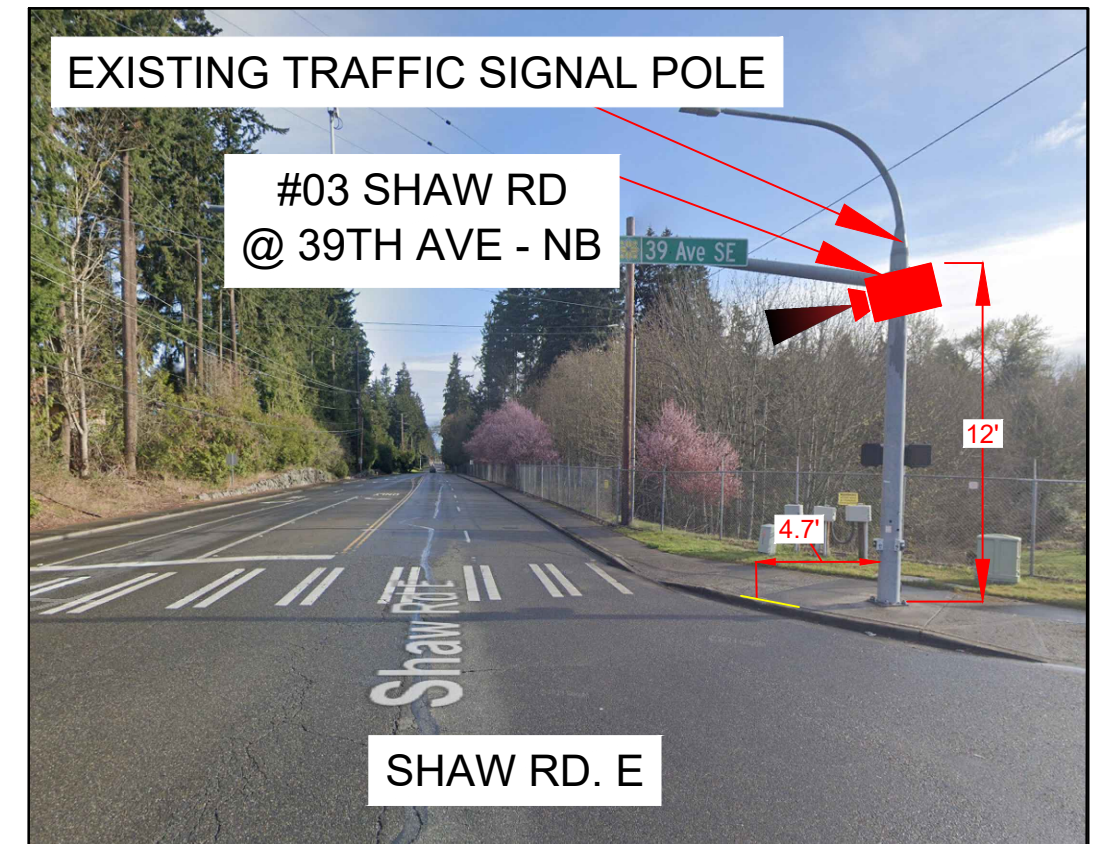

Closure Allowed
Monday - Thursday
9 AM - 2 PM
Call Communications Center
At (253) 287-4456
On Day Of Closure

City of Puyallup
Development & Permitting Services
ISSUED PERMIT

Building	Planning
Engineering	Public Works
Fire	Traffic

See TCP Sheet 39 of 79



REV	DESCRIPTION	DATE	BY

TITLE: **SITE PLAN**

SCOPE OF WORK: **CITY OF PUYALLUP, WA
ALPR CAMERA INSTALLATION**

PLANS PREPARED BY:



PROJ#: 486198

DRAWN BY: ARSHIYA KHAN

CHECKED BY: RAMAN DEEP SINGH

APPROVED BY: TARYN WILSON

DATE: 04/09/2024 SHEET: 7 OF 79

SITE ADDRESS:

3801 27TH ST. SE, PUYALLUP, WA 9837474

SITE PLAN

AERIAL VIEW



PRROW20240416

STREET VIEW

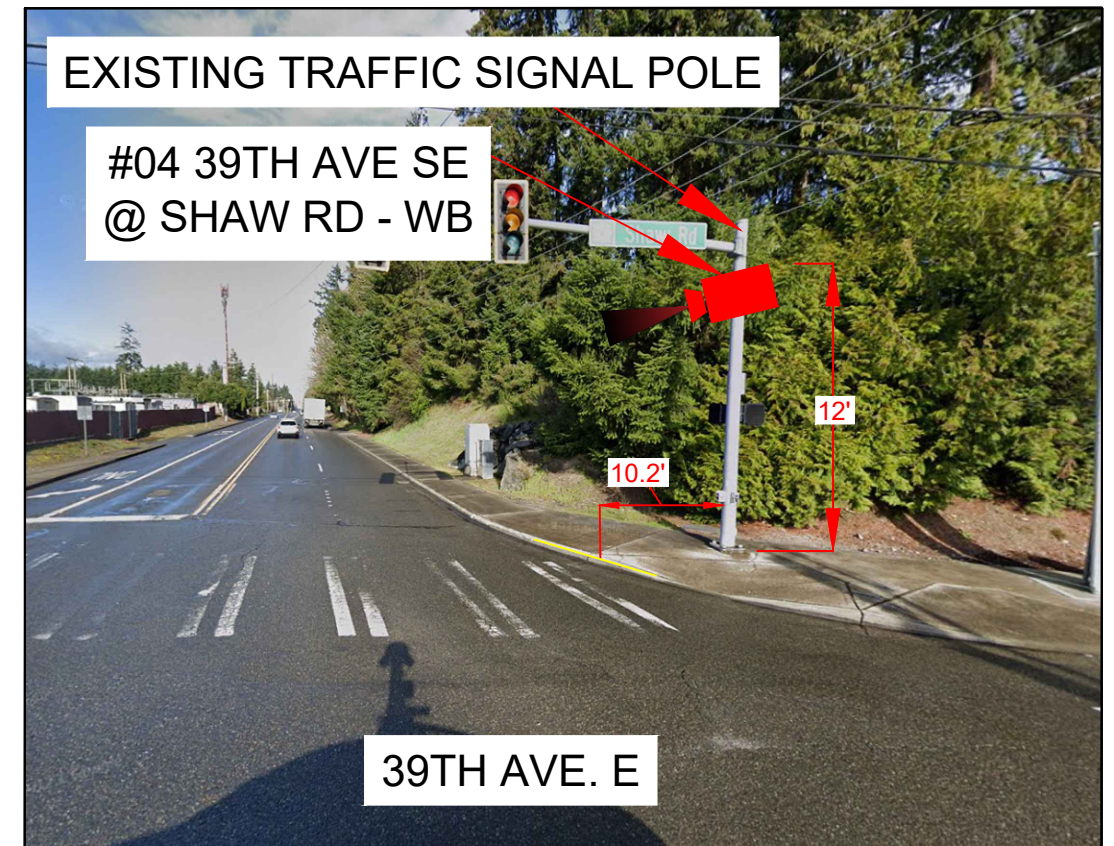

Closure Allowed
Monday - Thursday
10 AM - 2 PM
Call Communications Center
At (253) 287-4456
On Day Of Closure

See TCP Sheet 40 of 79

City of Puyallup
Development & Permitting Services
ISSUED PERMIT

Building	Planning
Engineering	Public Works
Fire	Traffic



REV	DESCRIPTION	DATE	BY

TITLE:	SITE PLAN
SCOPE OF WORK:	CITY OF PUYALLUP, WA ALPR CAMERA INSTALLATION

PLANS PREPARED BY:
CHC
A CONGRUEX COMPANY
9095 Rio San Diego Dr. Ste 165
San Diego, CA 92108-1694
(949) 250-0004 / FAX (949) 250-0006

PROJ#:	486198
DRAWN BY:	ARSHIYA KHAN
CHECKED BY:	RAMAN DEEP SINGH
APPROVED BY:	TARYN WILSON
DATE:	04/09/2024
SHEET:	8 OF 79

SITE ADDRESS:
816 42ND AVENUE CT., SW PUYALLUP, WA 98373

SITE PLAN

AERIAL VIEW

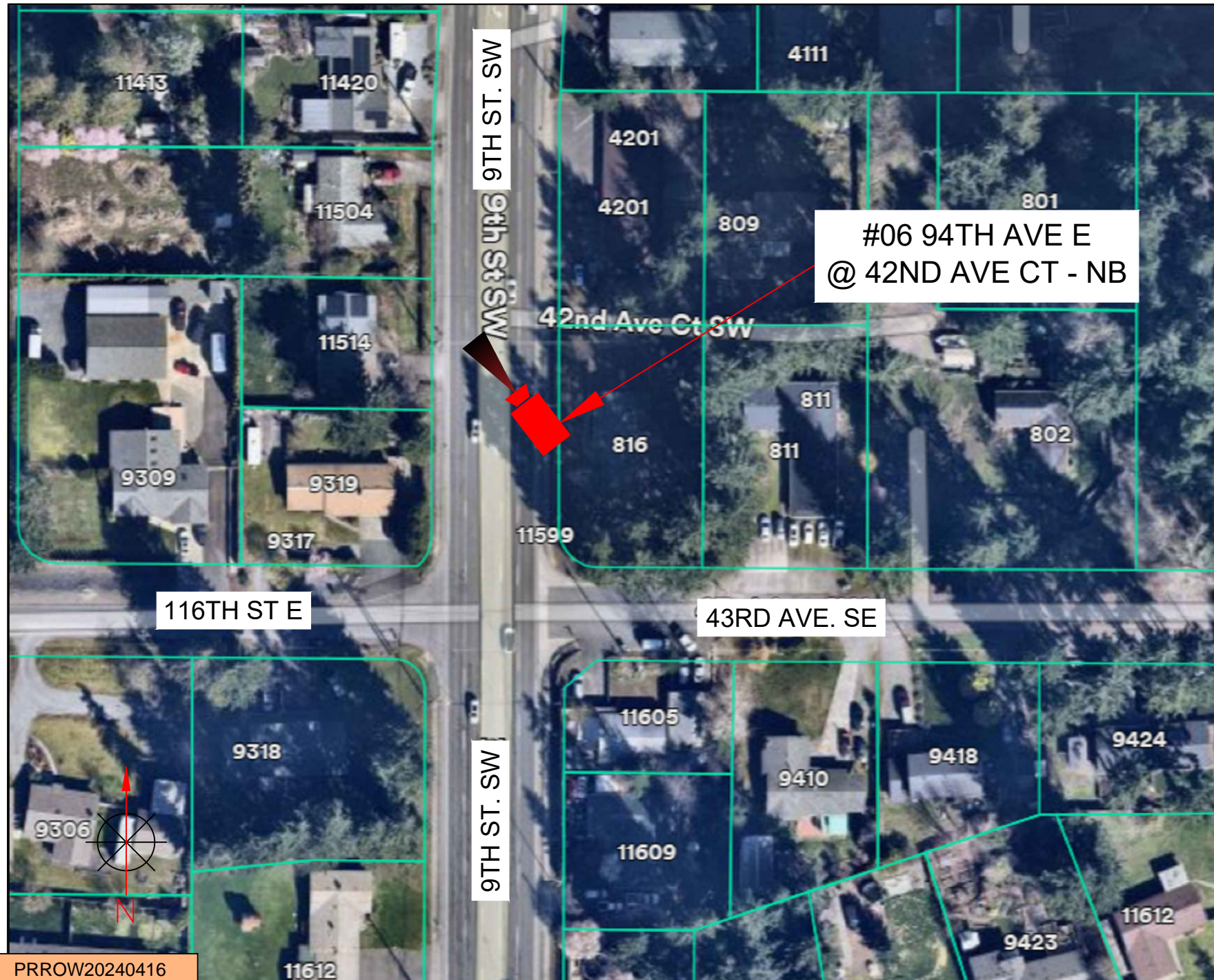

STREET VIEW

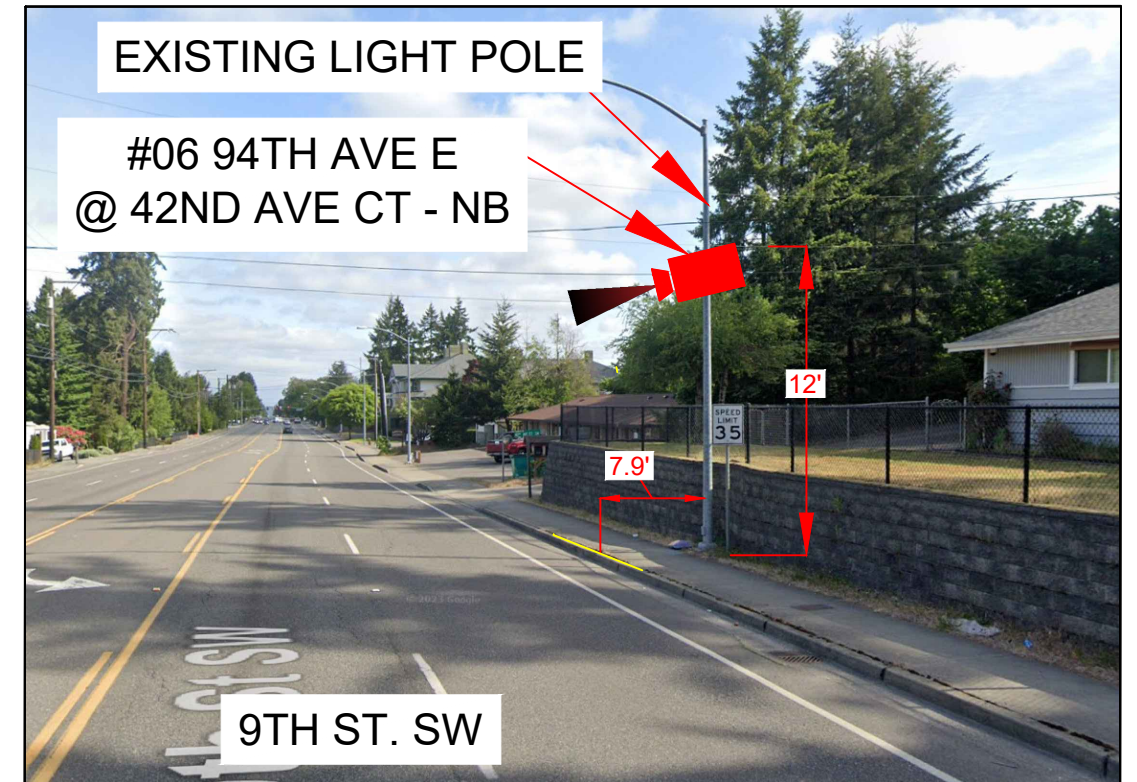

Closure Allowed
Monday - Thursday
9 AM - 2 PM
Call Communications Center
At (253) 287-4456
On Day Of Closure

See TCP Sheet 41 of 79

City of Puyallup
Development & Permitting Services
ISSUED PERMIT

Building	Planning
Engineering	Public Works
Fire	Traffic

PRROW20240416

flock safety

REV	DESCRIPTION	DATE	BY	TITLE:
				SITE PLAN
				SCOPE OF WORK:
				CITY OF PUYALLUP, WA ALPR CAMERA INSTALLATION

PLANS PREPARED BY:
CHC
A CONGRUEX COMPANY
9095 Rio San Diego Dr. Ste 165
San Diego, CA 92108-1694
(949) 250-0004 / FAX (949) 250-0006

PROJ#: 486198
DRAWN BY: ARSHIYA KHAN
CHECKED BY: RAMAN DEEP SINGH
APPROVED BY: TARYN WILSON
DATE: 04/09/2024 SHEET: 9 OF 79

SITE ADDRESS:
8604 112TH ST. E, PUYALLUP, WA 98373

SITE PLAN

AERIAL VIEW

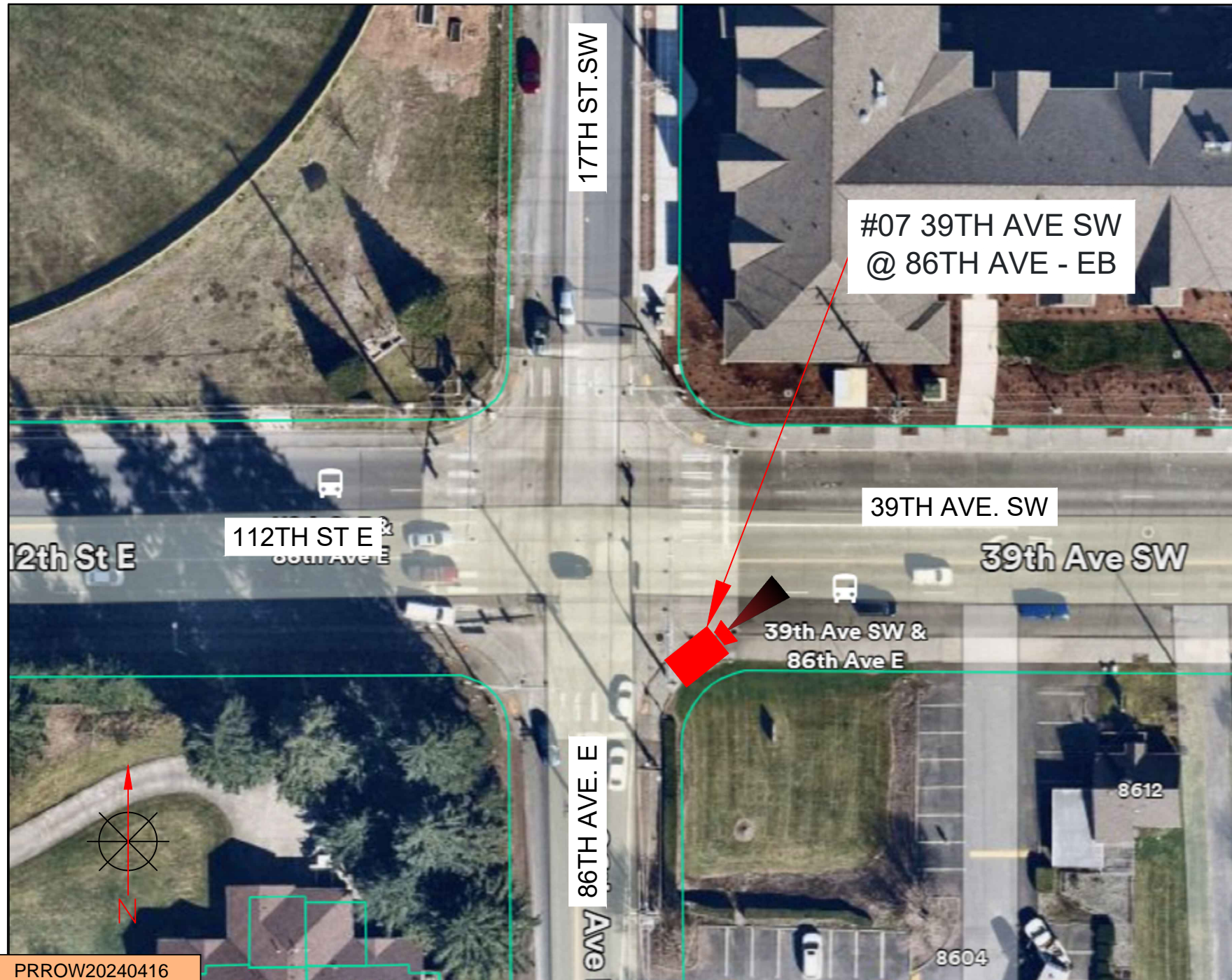

STREET VIEW



Closure Allowed
Monday - Thursday
9 AM - 2 PM
Call Communications Center
At (253) 287-4456
On Day Of Closure

See TCP Sheet 42 and 43 of 79

City of Puyallup
Development & Permitting Services
ISSUED PERMIT

Building	Planning
Engineering	Public Works
Fire	Traffic

PRROW20240416

flock safety

REV	DESCRIPTION	DATE	BY

TITLE: SITE PLAN

SCOPE OF WORK: CITY OF PUYALLUP, WA
ALPR CAMERA INSTALLATION

PLANS PREPARED BY:

CHC

A CONGRUEX COMPANY
9095 Rio San Diego Dr. Ste 165
San Diego, CA 92108-1694
(949) 250-0004 / FAX (949) 250-0006

PROJ#: 486198

DRAWN BY: ARSHIYA KHAN

CHECKED BY: RAMAN DEEP SINGH

APPROVED BY: TARYN WILSON

DATE: 04/09/2024 SHEET: 10 OF 79

SITE ADDRESS:
2604 31ST AVE. SW, PUYALLUP, WA 98373

SITE PLAN

Closure Allowed
Monday - Thursday
9 AM - 2 PM
Call Communications Center
At (253) 287-4456
On Day Of Closure

See TCP Sheet 44 of 79

AERIAL VIEW

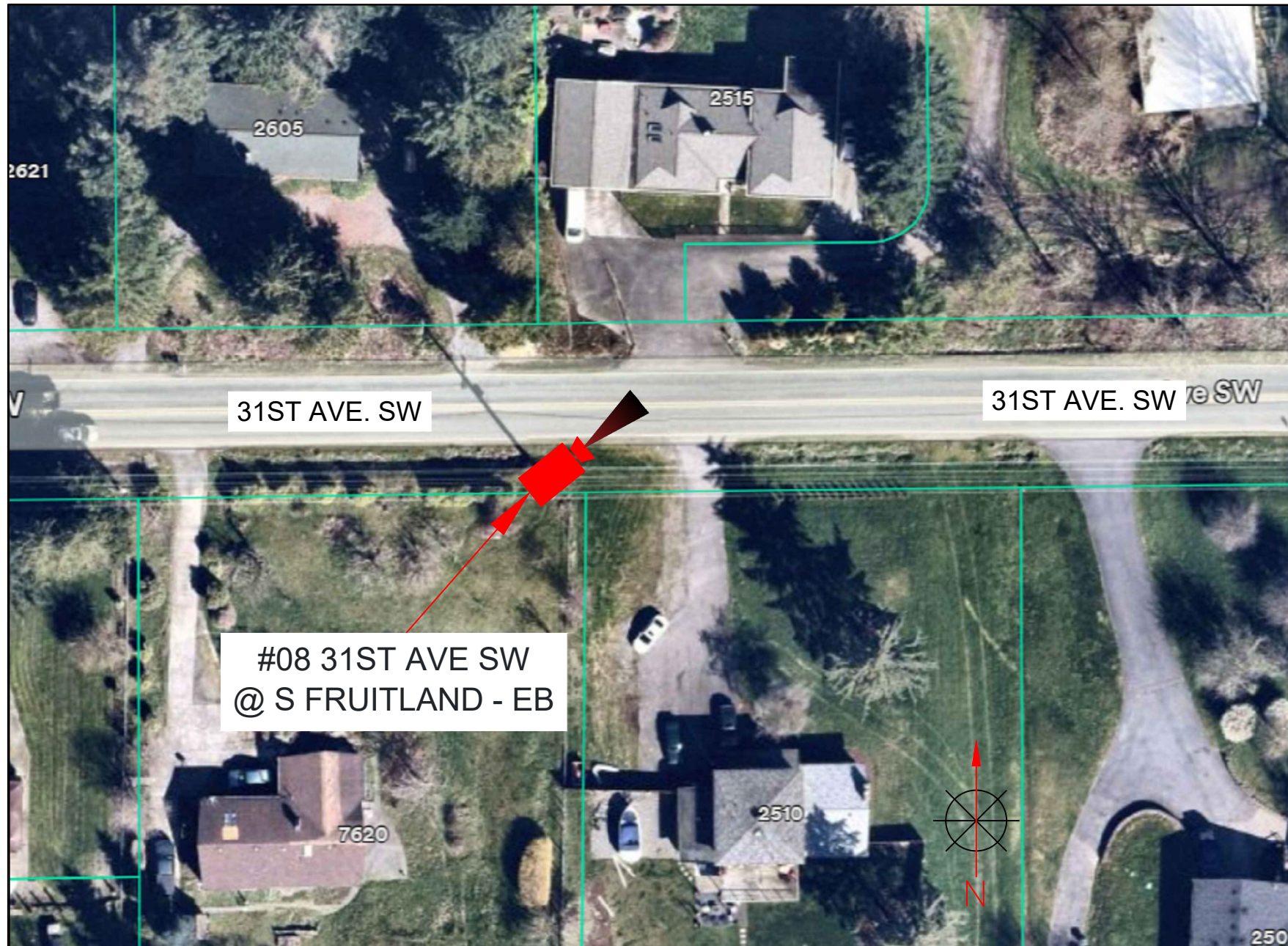

STREET VIEW

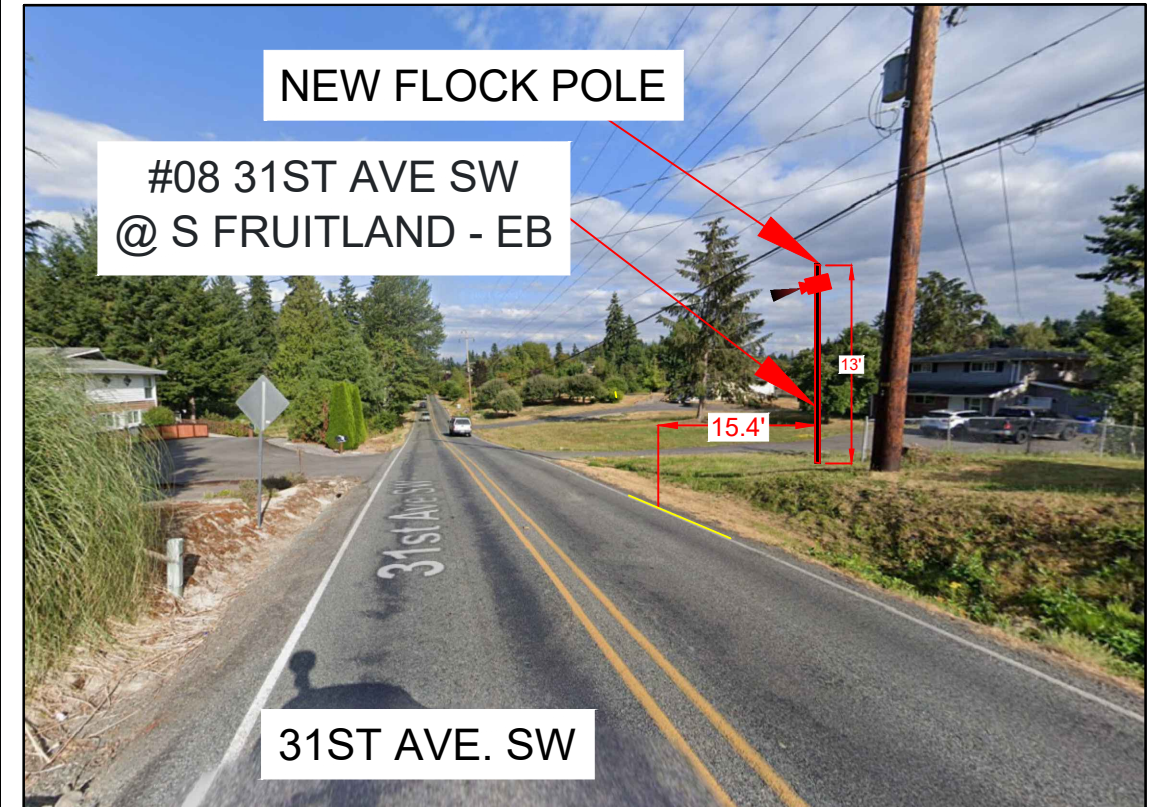

Where a curb exists, the lateral offset for all vertical obstructions shall be a minimum of 1.5' from the face of the obstruction pole to the face of curb

Where no curb exists, the lateral offset for all vertical obstructions shall be a minimum of 4' measured from the face of the obstruction to the edge of pavement

City of Puyallup
Development & Permitting Services
ISSUED PERMIT

Building	Planning
Engineering	Public Works
Fire	Traffic

PRROW20240416

** Property Owner will be notified 5 days prior to placement or upgrade to a pedestal or vault **



REV	DESCRIPTION	DATE	BY

TITLE: **SITE PLAN**

SCOPE OF WORK: **CITY OF PUYALLUP, WA
ALPR CAMERA INSTALLATION**

PLANS PREPARED BY:
CHC
A CONGRUEX COMPANY
9095 Rio San Diego Dr. Ste 165
San Diego, CA 92108-1694
(949) 250-0004 / FAX (949) 250-0006

PROJ#: 486198
DRAWN BY: ARSHIYA KHAN
CHECKED BY: RAMAN DEEP SINGH
APPROVED BY: TARYN WILSON
DATE: 04/09/2024 SHEET: 11 OF 79

SITE ADDRESS:
2606 W PIONEER, PUYALLUP, WA 98371

SITE PLAN

AERIAL VIEW

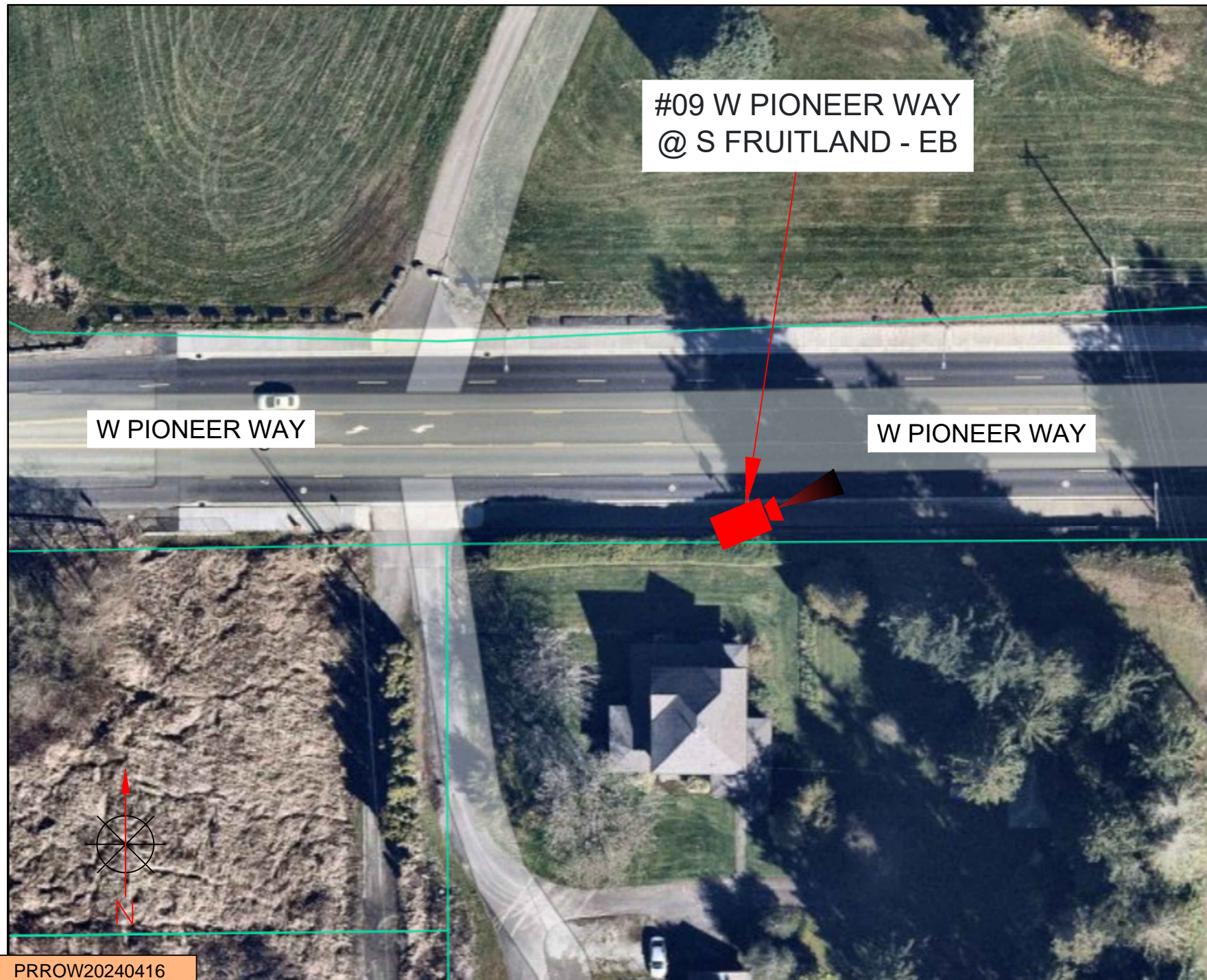

PRROW20240416

STREET VIEW

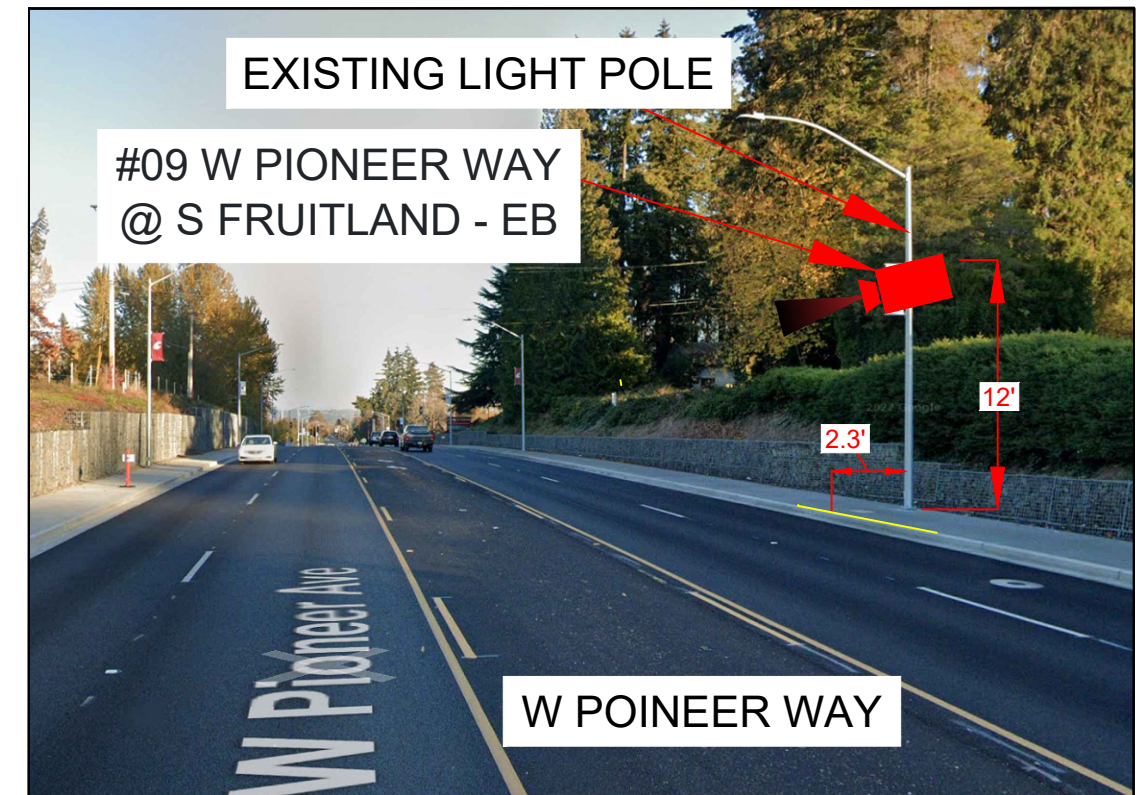

Closure Allowed
Monday - Thursday
9 AM - 2 PM
Call Communications Center
At (253) 287-4456
On Day Of Closure

See TCP Sheet 45 of 79

City of Puyallup
Development & Permitting Services
ISSUED PERMIT

Building	Planning
Engineering	Public Works
Fire	Traffic

flock safety

REV	DESCRIPTION	DATE	BY

TITLE:	SITE PLAN
SCOPE OF WORK:	CITY OF PUYALLUP, WA ALPR CAMERA INSTALLATION

PLANS PREPARED BY:

CHC

A CONGRUEX COMPANY
9095 Rio San Diego Dr. Ste 165
San Diego, CA 92108-1694
(949) 250-0004 / FAX (949) 250-0006

PROJ#: 486198

DRAWN BY: ARSHIYA KHAN

CHECKED BY: RAMAN DEEP SINGH

APPROVED BY: TARYN WILSON

DATE: 04/09/2024 SHEET: 12 OF 79

SITE ADDRESS:
3112 E PIONEER, PUYALLUP, WA 98372

SITE PLAN

Closure Allowed
Monday - Thursday
9AM - 3PM
Call communications
center at 253-287-4456
on day of closure.

See TCP Sheet 46 of 79

AERIAL VIEW



STREET VIEW

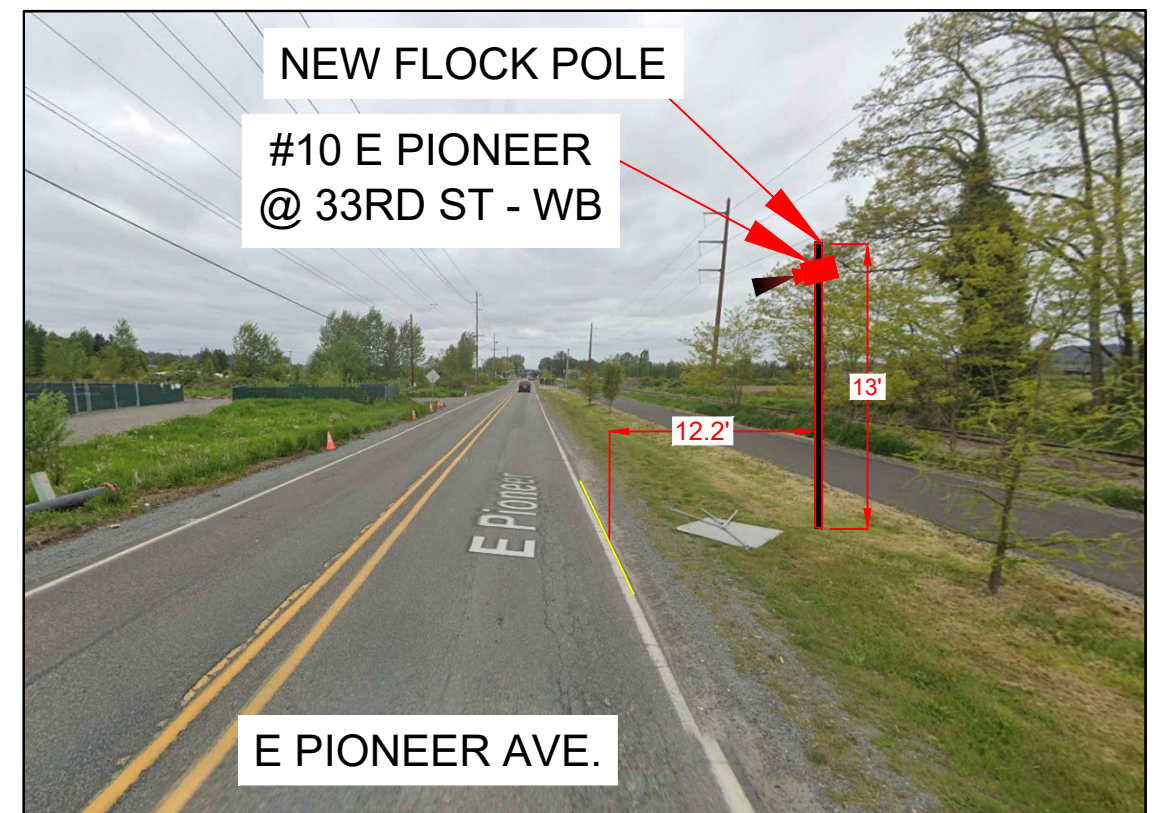

City of Puyallup
Development & Permitting Services
ISSUED PERMIT

Building	Planning
Engineering	Public Works
Fire	Traffic

Where a curb exists, the lateral offset for all vertical obstructions shall be a minimum of 1.5' from the face of the obstruction pole to the face of curb

Where no curb exists, the lateral offset for all vertical obstructions shall be a minimum of 4' measured from the face of the obstruction to the edge of pavement

PRROW20240416



REV	DESCRIPTION	DATE	BY

TITLE: SITE PLAN

SCOPE OF WORK: CITY OF PUYALLUP, WA
ALPR CAMERA INSTALLATION

PLANS PREPARED BY:
CHC
A CONGRUEX COMPANY
9095 Rio San Diego Dr. Ste 165
San Diego, CA 92108-1694
(949) 250-0004 / FAX (949) 250-0006

PROJ#: 486198

DRAWN BY: ARSHIYA KHAN

CHECKED BY: RAMAN DEEP SINGH

APPROVED BY: TARYN WILSON

DATE: 04/09/2024 SHEET: 13 OF 79

SITE ADDRESS:
1212 VALLEY AVE. NW, PUYALLUP, WA 98371

SITE PLAN

Closure Allowed
Monday - Thursday
9 AM - 2 PM
Call Communications Center
At (253) 287-4456
On Day Of Closure

See TCP Sheet 47 of 79

City of Puyallup Development & Permitting Services ISSUED PERMIT	
Building	Planning
Engineering	Public Works
Fire	Traffic

AERIAL VIEW

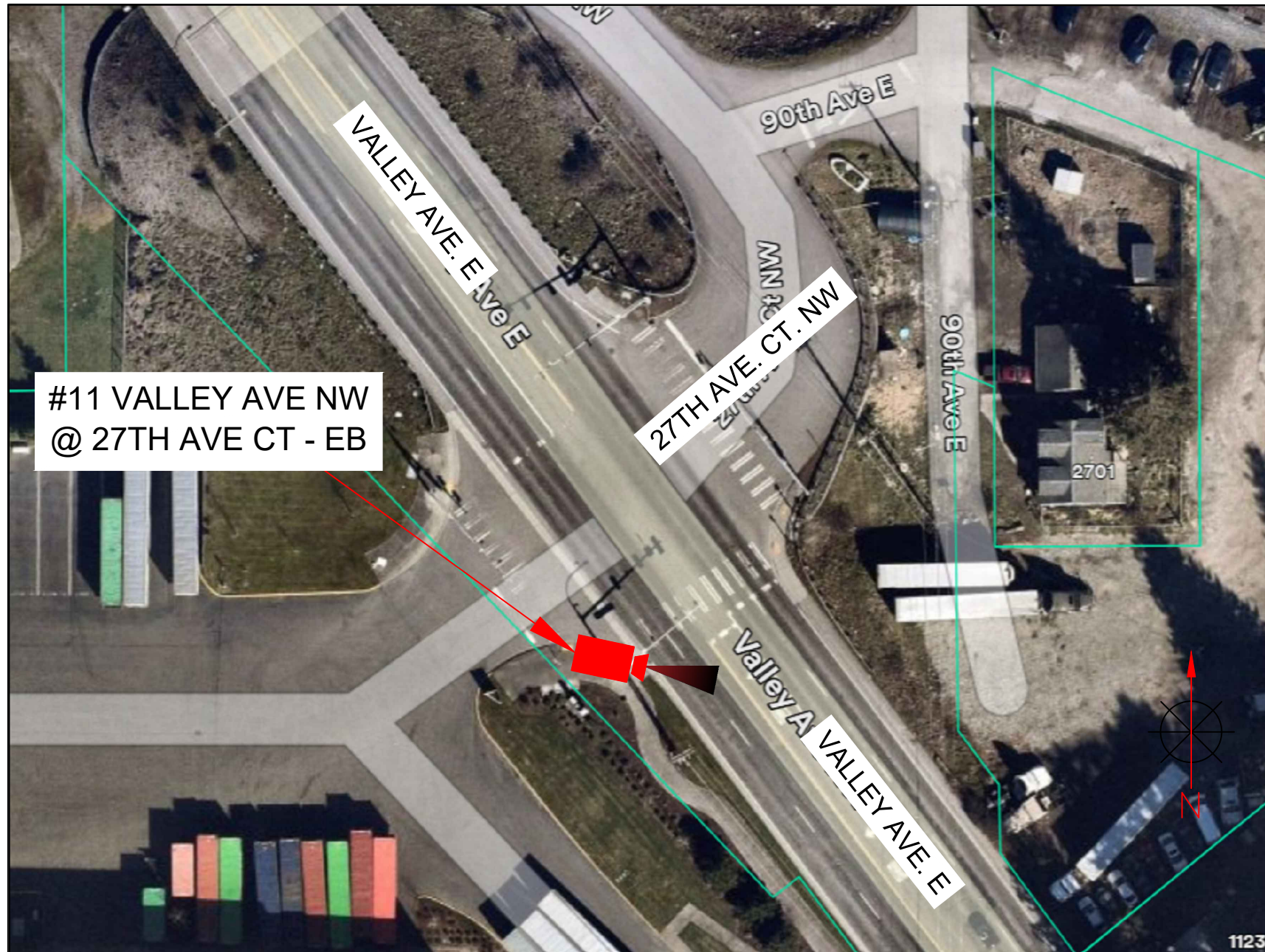

STREET VIEW

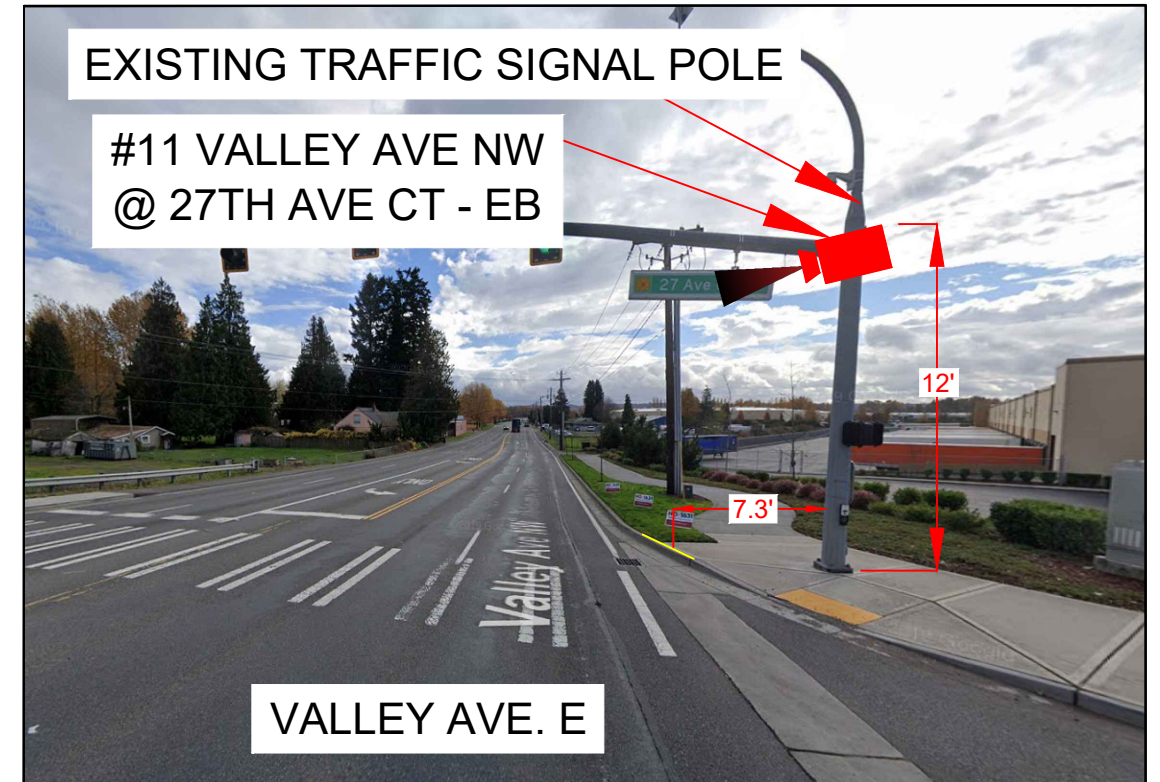

PRROW20240416



REV	DESCRIPTION	DATE	BY

TITLE:	SITE PLAN
SCOPE OF WORK:	CITY OF PUYALLUP, WA ALPR CAMERA INSTALLATION

PLANS PREPARED BY:
CHC
A CONGRUEX* COMPANY
9095 Rio San Diego Dr. Ste 165
San Diego, CA 92108-1694
(949) 250-0004 / FAX (949) 250-0006

PROJ#:	486198
DRAWN BY:	ARSHIYA KHAN
CHECKED BY:	RAMAN DEEP SINGH
APPROVED BY:	TARYN WILSON
DATE:	04/09/2024
SHEET:	14 OF 79

SITE ADDRESS:
300 VALLEY AVE. NE, PUYALLUP, WA 98372

SITE PLAN

AERIAL VIEW



STREET VIEW

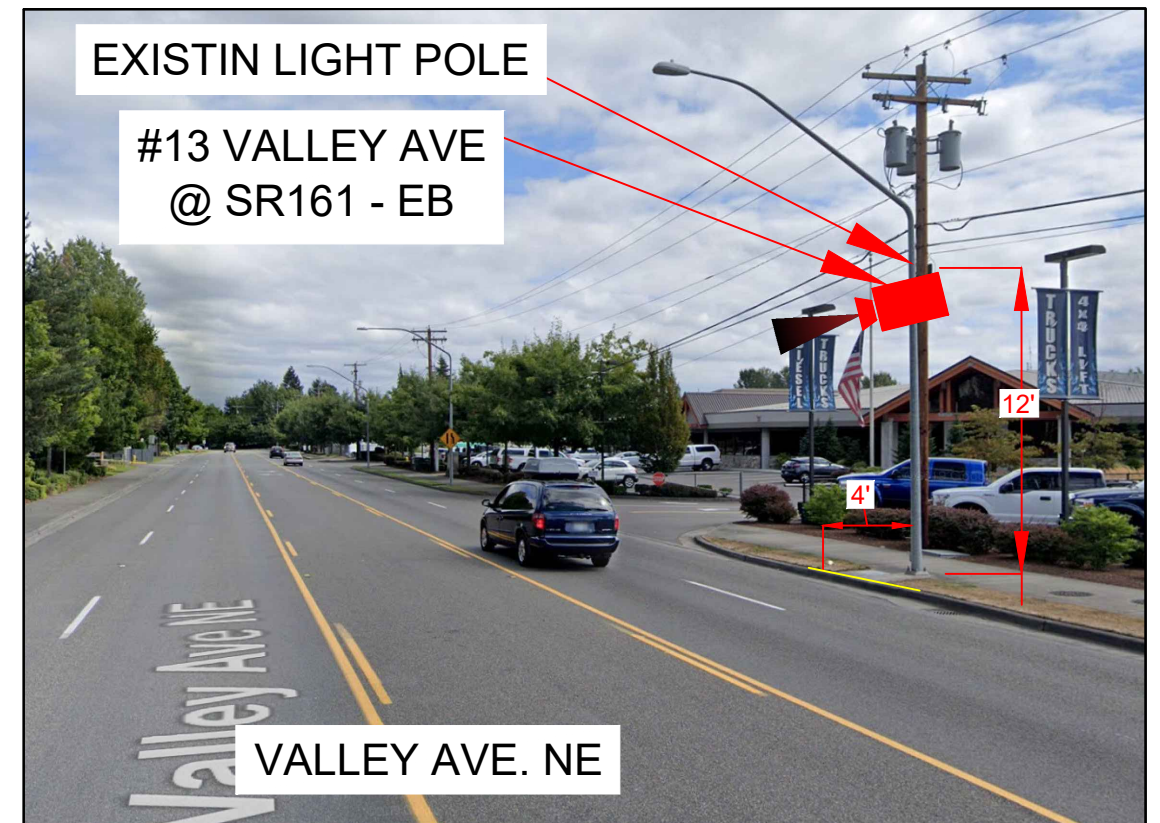

Closure Allowed
Monday - Thursday
9 AM - 2 PM
Call Communications Center
At (253) 287-4456
On Day Of Closure

See TCP Sheet 48 of 79

City of Puyallup Development & Permitting Services ISSUED PERMIT	
Building	Planning
Engineering	Public Works
Fire	Traffic

PRROW20240416

flock safety

REV	DESCRIPTION	DATE	BY	TITLE:
				SITE PLAN
				SCOPE OF WORK:
				CITY OF PUYALLUP, WA
				ALPR CAMERA INSTALLATION

PLANS PREPARED BY:

CHC

A CONGRUEX COMPANY
9095 Rio San Diego Dr. Ste 165
San Diego, CA 92108-1694
(949) 250-0004 / FAX (949) 250-0006

PROJ#: 486198

DRAWN BY: ARSHIYA KHAN

CHECKED BY: RAMAN DEEP SINGH

APPROVED BY: TARYN WILSON

DATE: 04/09/2024 SHEET: 15 OF 79

SITE ADDRESS:
101 VALLEY AVE. NW, PUYALLUP, WA 98371

SITE PLAN

City of Puyallup
Development & Permitting Services
ISSUED PERMIT

Building	Planning
Engineering	Public Works
Fire	Traffic

See TCP Sheet 49 and 50 of 79

AERIAL VIEW

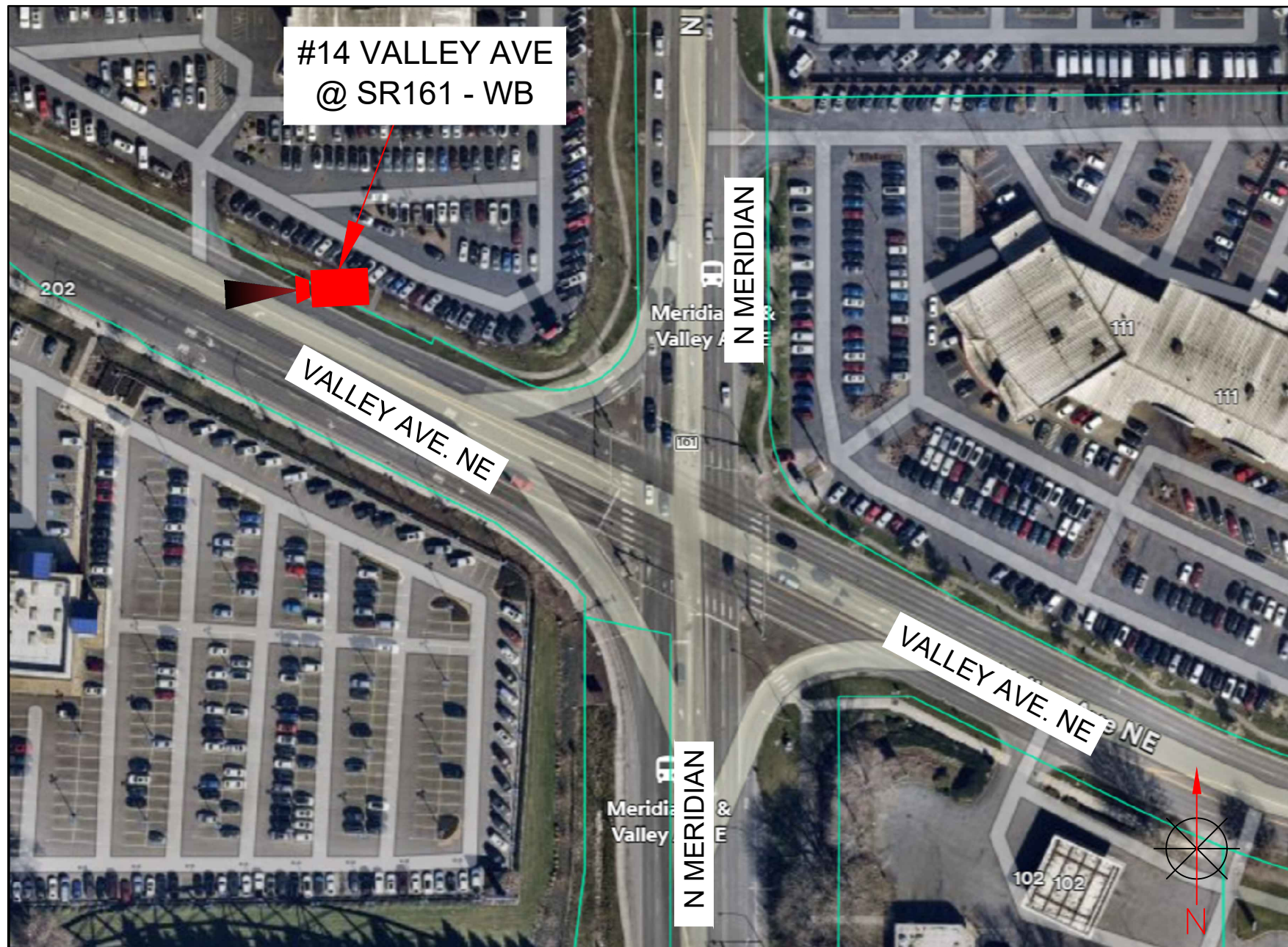

STREET VIEW

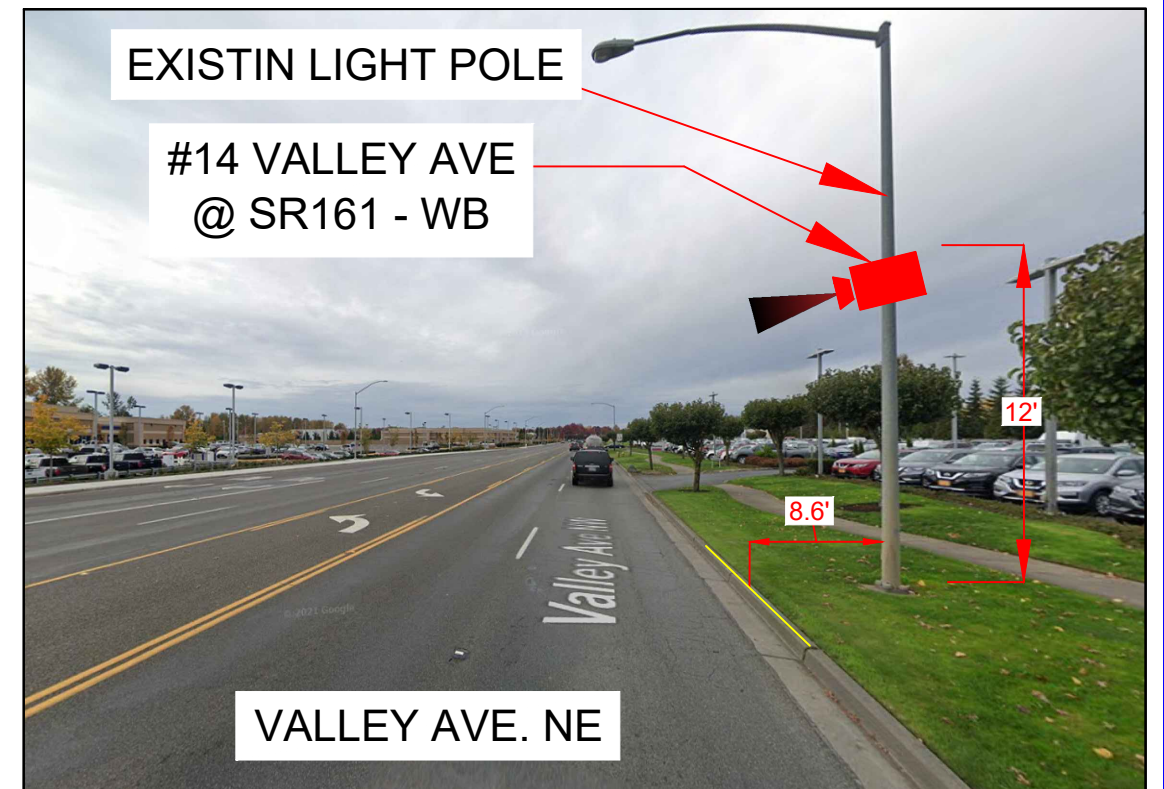

Night work required.
Closure allowed Sunday night - Thursday night 9p.m. - 5a.m. only.
Prior to scheduling work coordinate with the city by calling the Engineering Inspection Message Line: Phone: 253-435-3650
A minimum of 48 hours advance notice is required for coordination/scheduling purposes.
Also see Minimum Requirements for Night Traffic Control TE-007, attached.

Night Work Requirement:
Applicant must provide 48hr. notification to residents and businesses within 300 feet of the work area either via door hanger, message board or signs posted visibly along the right-of-way

Call communications center at 253-287-4456 on day of closure.

PRROW20240416



REV	DESCRIPTION	DATE	BY	TITLE:
				SITE PLAN
				SCOPE OF WORK: CITY OF PUYALLUP, WA ALPR CAMERA INSTALLATION

PLANS PREPARED BY:
CHC
A CONGRUEX COMPANY
9095 Rio San Diego Dr. Ste 165
San Diego, CA 92108-1694
(949) 250-0004 / FAX (949) 250-0006

PROJ#: 486198
DRAWN BY: ARSHIYA KHAN
CHECKED BY: RAMAN DEEP SINGH
APPROVED BY: TARYN WILSON
DATE: 04/09/2024 SHEET: 16 OF 79

SITE ADDRESS:
435 8TH AVE. NE, PUYALLUP, WA 98372

SITE PLAN

See TCP Sheet 51 of 79

City of Puyallup Development & Permitting Services ISSUED PERMIT	
Building	Planning
Engineering	Public Works
Fire	Traffic

Closure Allowed
Monday - Thursday
10 AM - 2 PM
Call Communications Center
At (253) 287-4456
On Day Of Closure

Be Mindful of the landscaping and
return to like or better condition

AERIAL VIEW



STREET VIEW



Where a curb exists, the lateral offset for all vertical obstructions shall be a minimum of 1.5' from the face of the obstruction pole to the face of curb

Where no curb exists, the lateral offset for all vertical obstructions shall be a minimum of 4' measured from the face of the obstruction to the edge of pavement

PRROW20240416



REV	DESCRIPTION	DATE	BY

TITLE:	SITE PLAN
SCOPE OF WORK:	CITY OF PUYALLUP, WA ALPR CAMERA INSTALLATION

PLANS PREPARED BY:
CHC
A CONGRUEX COMPANY
9095 Rio San Diego Dr. Ste 165
San Diego, CA 92108-1694
(949) 250-0004 / FAX (949) 250-0006

PROJ#:	486198
DRAWN BY:	ARSHIYA KHAN
CHECKED BY:	RAMAN DEEP SINGH
APPROVED BY:	TARYN WILSON
DATE:	04/09/2024
SHEET:	17 OF 79

SITE ADDRESS:
3207 E MAIN, PUYALLUP, WA 98372

SITE PLAN

Closure Allowed
Monday - Thursday
9 AM - 2 PM
Call Communications Center
At (253) 287-4456
On Day Of Closure

See TCP Sheet 52 of 79

City of Puyallup
Development & Permitting Services
ISSUED PERMIT

Building	Planning
Engineering	Public Works
Fire	Traffic

AERIAL VIEW



STREET VIEW

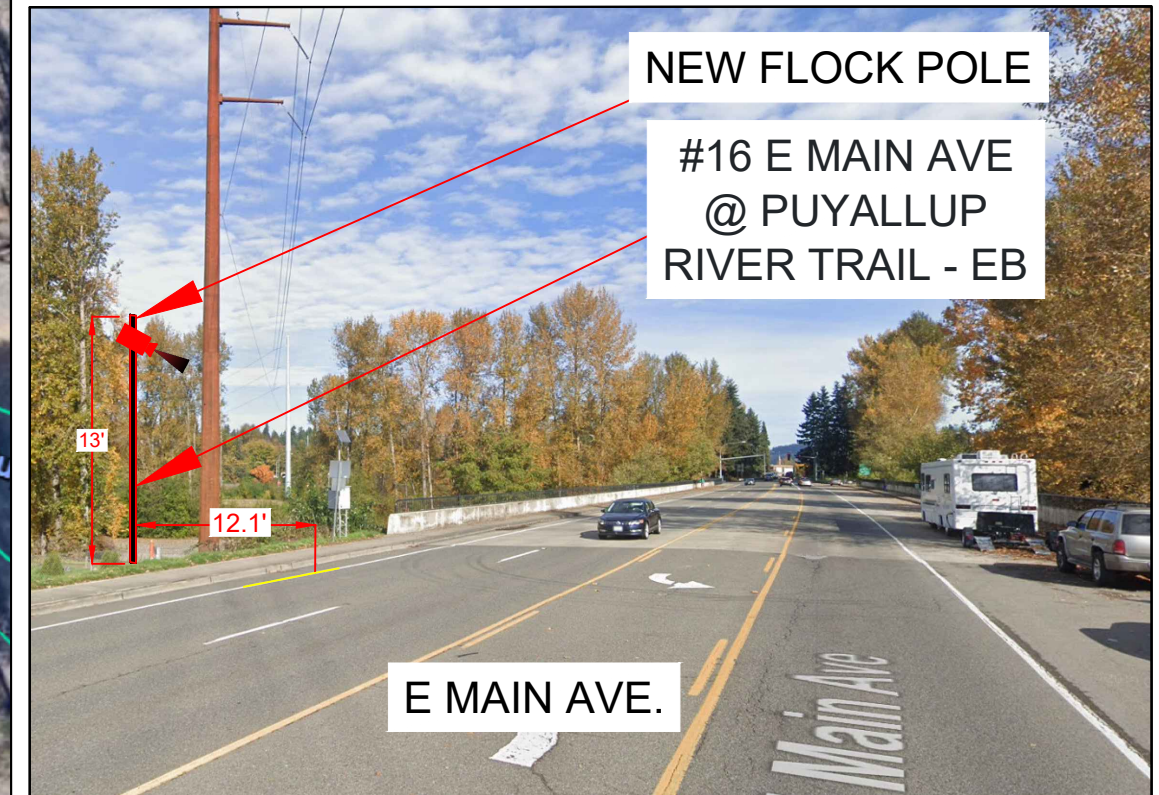

Where a curb exists, the lateral offset for all vertical obstructions shall be a minimum of 1.5' from the face of the obstruction pole to the face of curb

Where no curb exists, the lateral offset for all vertical obstructions shall be a minimum of 4' measured from the face of the obstruction to the edge of pavement

PRROW20240416

	REV	DESCRIPTION	DATE	BY	TITLE:	PLANS PREPARED BY: A CONGRUEX COMPANY 9095 Rio San Diego Dr. Ste 165 San Diego, CA 92108-1694 (949) 250-0004 / FAX (949) 250-0006	PROJ#:	
					SITE PLAN		486198	
					SCOPE OF WORK:		CITY OF PUYALLUP, WA ALPR CAMERA INSTALLATION	DRAWN BY: ARSHIYA KHAN
								CHECKED BY: RAMAN DEEP SINGH
								APPROVED BY: TARYN WILSON
						DATE: 04/09/2024 SHEET: 18 OF 79		

SITE ADDRESS:
2708 E MAIN, PUYALLUP, WA 98372

SITE PLAN

AERIAL VIEW

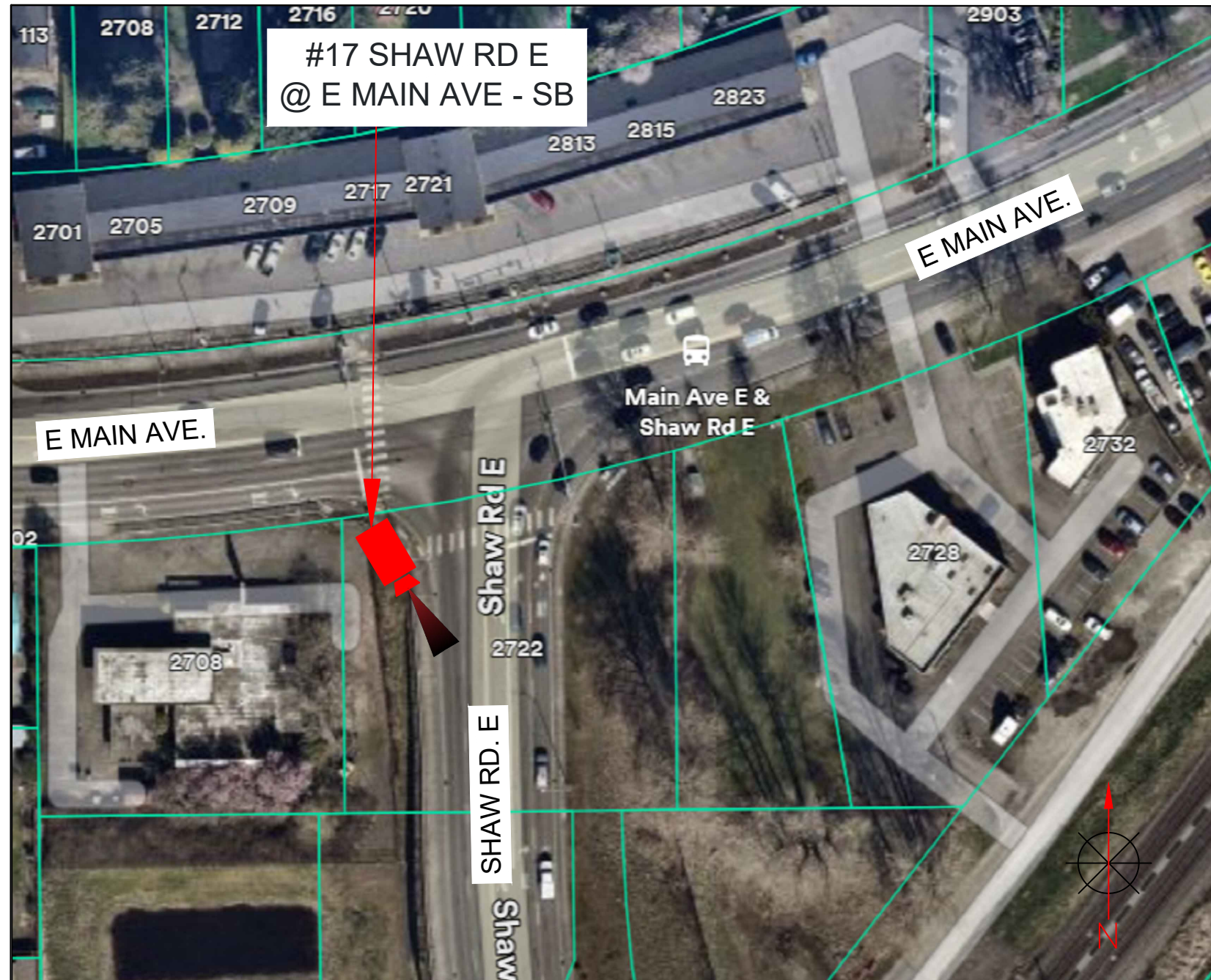

STREET VIEW

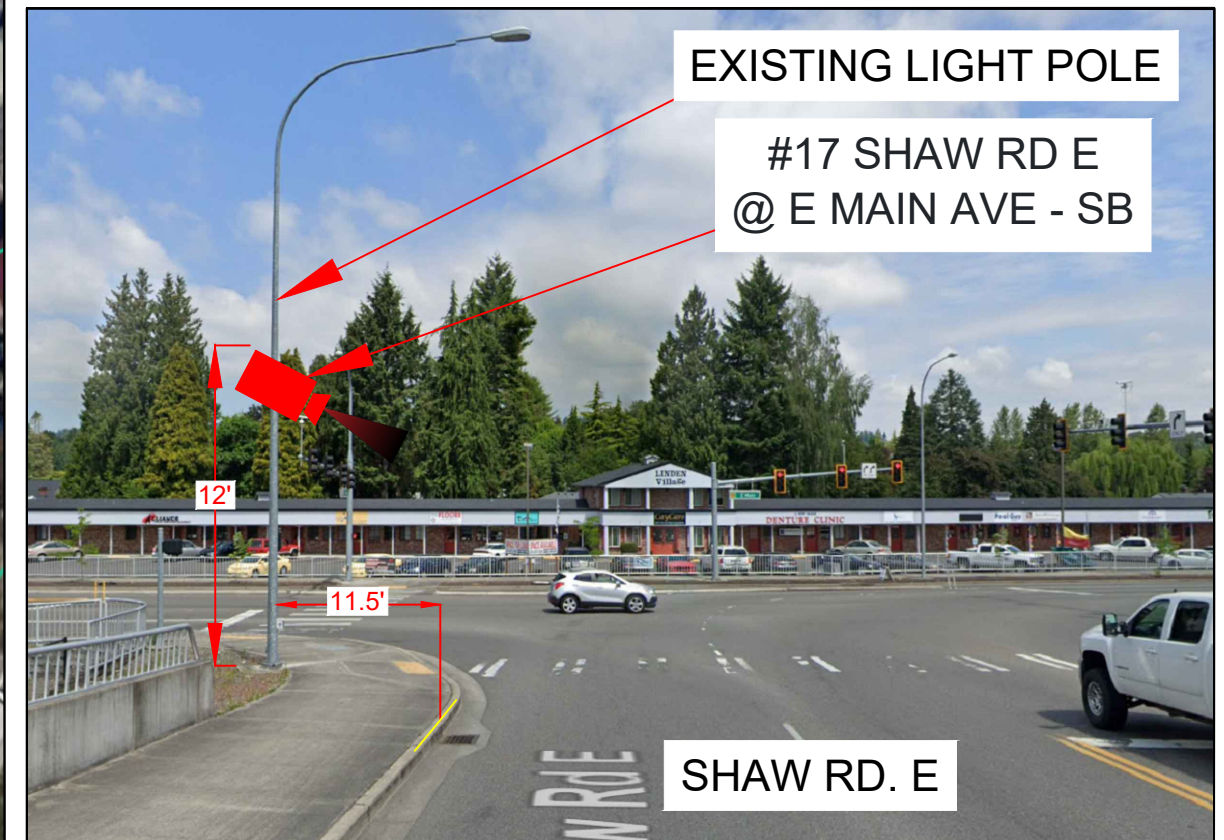

Closure Allowed
Monday - Thursday
10 AM - 2 PM
Call Communications Center
At (253) 287-4456
On Day Of Closure

City of Puyallup
Development & Permitting Services
ISSUED PERMIT

Building	Planning
Engineering	Public Works
Fire	Traffic

See TCP Sheet 53 of 79

PRROW20240416



REV	DESCRIPTION	DATE	BY

TITLE:	SITE PLAN
SCOPE OF WORK:	CITY OF PUYALLUP, WA ALPR CAMERA INSTALLATION

PLANS PREPARED BY:
CHC
A CONGRUEX* COMPANY
9095 Rio San Diego Dr. Ste 165
San Diego, CA 92108-1694
(949) 250-0004 / FAX (949) 250-0006

PROJ#:	486198
DRAWN BY:	ARSHIYA KHAN
CHECKED BY:	RAMAN DEEP SINGH
APPROVED BY:	TARYN WILSON
DATE:	04/09/2024
SHEET:	19 OF 79

SITE ADDRESS:
2977 E PIONEER AVE., PUYALLUP, WA 98372-3521

SITE PLAN

All vehicles, equipment, and personnel are prohibited at all times from occupying any portion of the railroad crossing. Railroad crossing signs and striping shall always be visible. Vehicle and pedestrian traffic shall not be queued on the railroad crossing

AERIAL VIEW

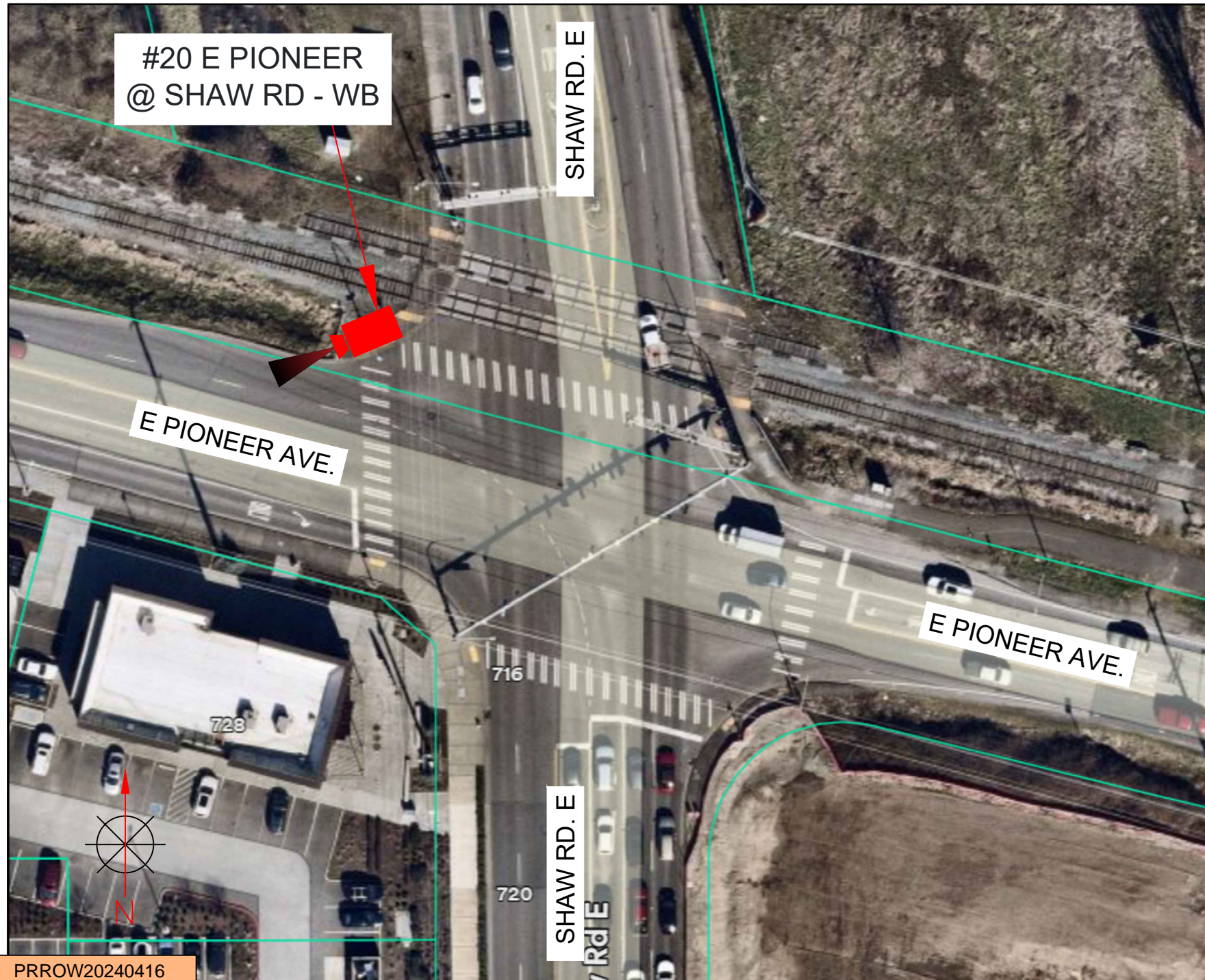

PRROW20240416

STREET VIEW

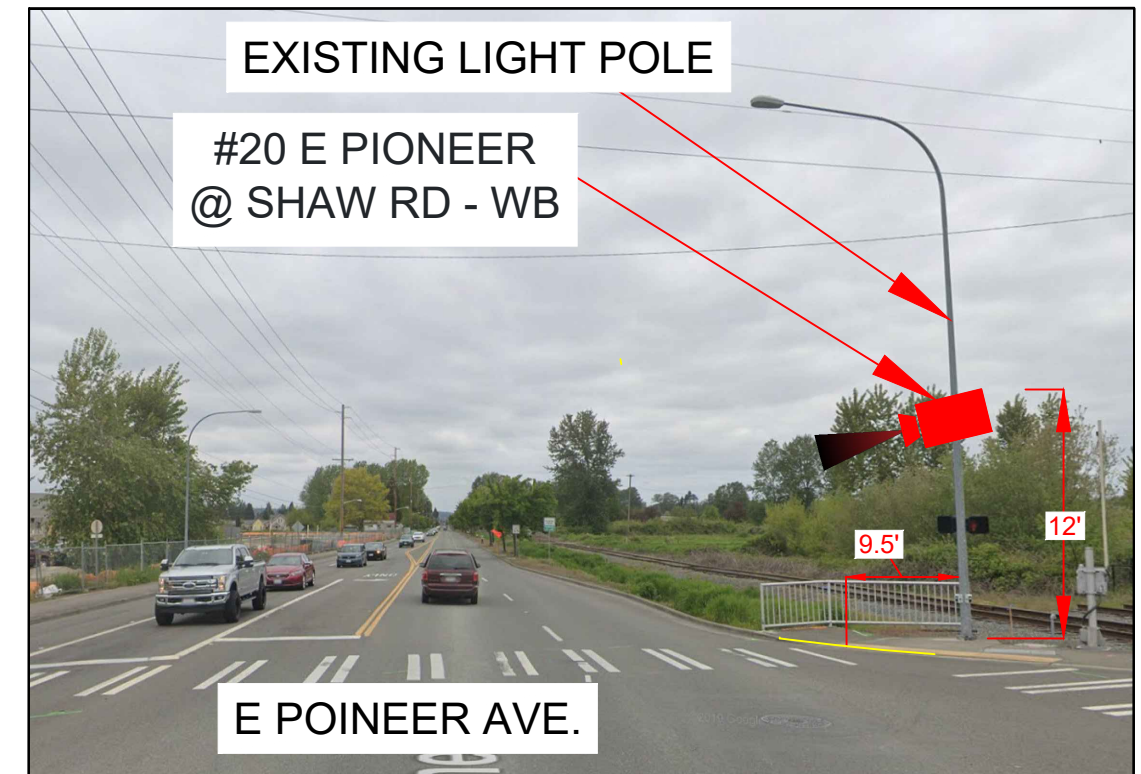

Closure Allowed
Monday - Thursday
10 AM - 2 PM
Call Communications Center
At (253) 287-4456
On Day Of Closure

See TCP Sheet 54 of 79

City of Puyallup
Development & Permitting Services
ISSUED PERMIT

Building	Planning
Engineering	Public Works
Fire	Traffic



REV	DESCRIPTION	DATE	BY

TITLE: **SITE PLAN**

SCOPE OF WORK: **CITY OF PUYALLUP, WA
ALPR CAMERA INSTALLATION**

PLANS PREPARED BY:
CHC
A CONGRUEX COMPANY
9095 Rio San Diego Dr. Ste 165
San Diego, CA 92108-1694
(949) 250-0004 / FAX (949) 250-0006

PROJ#: 486198
DRAWN BY: ARSHIYA KHAN
CHECKED BY: RAMAN DEEP SINGH
APPROVED BY: TARYN WILSON
DATE: 04/09/2024 SHEET: 20 OF 79

SITE ADDRESS:
2208 SHAW RD., PUYALLUP, WA 98372

SITE PLAN

AERIAL VIEW



Closure Allowed
Monday - Thursday
10 AM - 2 PM
Call Communications Center
At (253) 287-4456
On Day Of Closure

See TCP Sheet 55 of 79

City of Puyallup Development & Permitting Services ISSUED PERMIT	
Building	Planning
Engineering	Public Works
Fire	Traffic

STREET VIEW

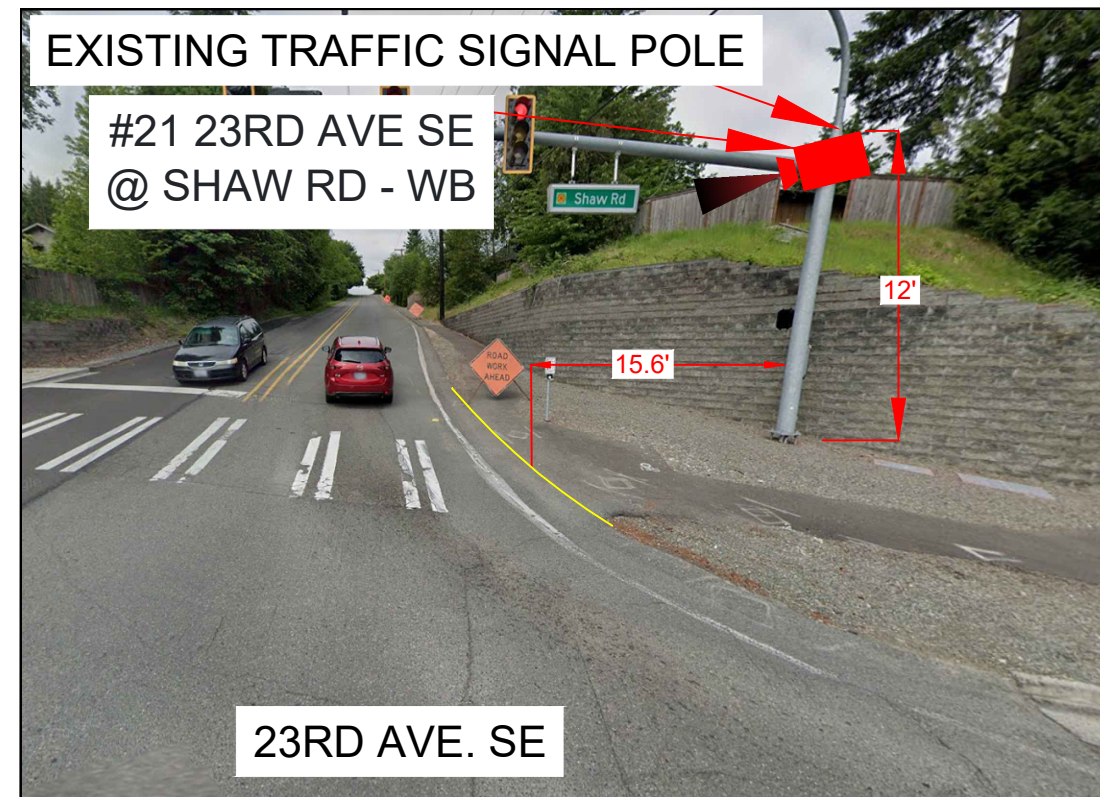

Night work required.
Closure allowed Sunday night - Thursday night 9p.m. - 5a.m. only.
Prior to scheduling work coordinate with the city by calling the Engineering Inspection Message Line: Phone: 253-435-3650
A minimum of 48 hours advance notice is required for coordination/scheduling purposes. Also see Minimum Requirements for Night Traffic Control TE-007, attached.

Night Work Requirement:
Applicant must provide 48hr. notification to residents and businesses within 300 feet of the work area either via door hanger, message board or signs posted visibly along the right-of-way

Call communications center at 253-287-4456 on day of closure.

PRROW20240416



REV	DESCRIPTION	DATE	BY

TITLE:	SITE PLAN
SCOPE OF WORK:	CITY OF PUYALLUP, WA ALPR CAMERA INSTALLATION

PLANS PREPARED BY:
CHC
A CONGRUEX COMPANY
9095 Rio San Diego Dr. Ste 165
San Diego, CA 92108-1694
(949) 250-0004 / FAX (949) 250-0006

PROJ#:	486198
DRAWN BY:	ARSHIYA KHAN
CHECKED BY:	RAMAN DEEP SINGH
APPROVED BY:	TARYN WILSON
DATE:	04/09/2024
SHEET:	21 OF 79

SITE ADDRESS:
701 E PIONEER, PUYALLUP, WA 98372

SITE PLAN

AERIAL VIEW



STREET VIEW

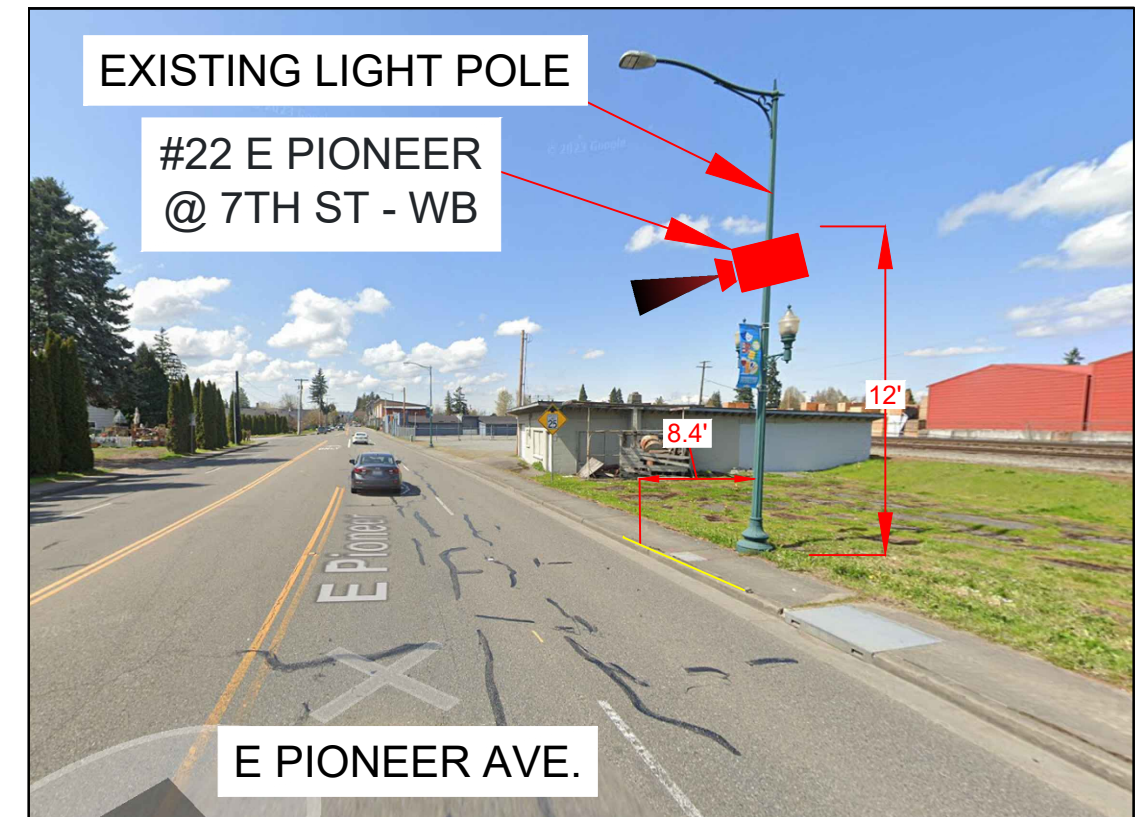

Closure Allowed
Monday - Thursday
9 AM - 2 PM
Call Communications Center
At (253) 287-4456
On Day Of Closure

See TCP Sheet 56 of 79

City of Puyallup
Development & Permitting Services
ISSUED PERMIT

Building	Planning
Engineering	Public Works
Fire	Traffic

PRROW20240416



REV	DESCRIPTION	DATE	BY

TITLE: **SITE PLAN**

SCOPE OF WORK: **CITY OF PUYALLUP, WA
ALPR CAMERA INSTALLATION**

PLANS PREPARED BY:



A CONGRUEX COMPANY
9095 Rio San Diego Dr. Ste 165
San Diego, CA 92108-1694
(949) 250-0004 / FAX (949) 250-0006

PROJ#: 486198

DRAWN BY: ARSHIYA KHAN

CHECKED BY: RAMAN DEEP SINGH

APPROVED BY: TARYN WILSON

DATE: 04/09/2024 SHEET: 22 OF 79

SITE ADDRESS:
1106 E PIONEER, PUYALLUP, WA 98372

SITE PLAN

Closure Allowed
Monday - Thursday
9 AM - 2 PM
Call Communications Center
At (253) 287-4456
On Day Of Closure

City of Puyallup
Development & Permitting Services
ISSUED PERMIT

Building	Planning
Engineering	Public Works
Fire	Traffic

See TCP Sheet 57 and 58 of 79

AERIAL VIEW



STREET VIEW

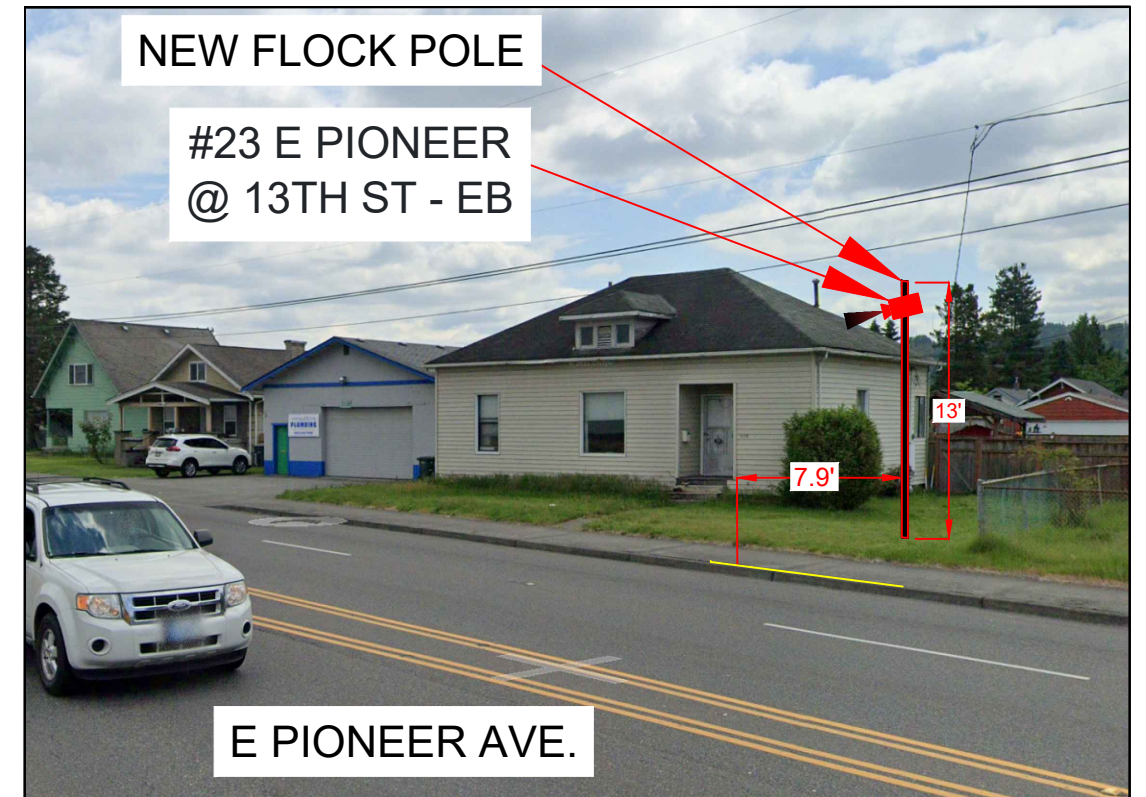

Where a curb exists, the lateral offset for all vertical obstructions shall be a minimum of 1.5' from the face of the obstruction pole to the face of curb

Where no curb exists, the lateral offset for all vertical obstructions shall be a minimum of 4' measured from the face of the obstruction to the edge of pavement

PRROW20240416



REV	DESCRIPTION	DATE	BY

TITLE: SITE PLAN

SCOPE OF WORK: CITY OF PUYALLUP, WA
ALPR CAMERA INSTALLATION

PLANS PREPARED BY:
CHC
A CONGRUEX COMPANY
9095 Rio San Diego Dr. Ste 165
San Diego, CA 92108-1694
(949) 250-0004 / FAX (949) 250-0006

PROJ#: 486198

DRAWN BY: ARSHIYA KHAN

CHECKED BY: RAMAN DEEP SINGH

APPROVED BY: TARYN WILSON

DATE: 04/09/2024 SHEET: 23 OF 79

SITE ADDRESS:
807 43RD AVE. SE, PUYALLUP, WA 98374

SITE PLAN

Closure Allowed
Monday - Thursday
9AM - 3PM
Call communications
center at 253-287-4456
on day of closure.

City of Puyallup Development & Permitting Services ISSUED PERMIT	
Building	Planning
Engineering	Public Works
Fire	Traffic

See TCP Sheet 59 of 79

AERIAL VIEW



STREET VIEW



Where a curb exists, the lateral offset for all vertical obstructions shall be a minimum of 1.5' from the face of the obstruction pole to the face of curb

Where no curb exists, the lateral offset for all vertical obstructions shall be a minimum of 4' measured from the face of the obstruction to the edge of pavement

PRROW20240416



REV	DESCRIPTION	DATE	BY

TITLE:	SITE PLAN
SCOPE OF WORK:	CITY OF PUYALLUP, WA ALPR CAMERA INSTALLATION

PLANS PREPARED BY:
CHC
A CONGRUEX COMPANY
9095 Rio San Diego Dr. Ste 165
San Diego, CA 92108-1694
(949) 250-0004 / FAX (949) 250-0006

PROJ#:	486198
DRAWN BY:	ARSHIYA KHAN
CHECKED BY:	RAMAN DEEP SINGH
APPROVED BY:	TARYN WILSON
DATE:	04/09/2024
SHEET:	24 OF 79

SITE ADDRESS:
728 SHAW RD., PUYALLUP, WA 98372

SITE PLAN

AERIAL VIEW

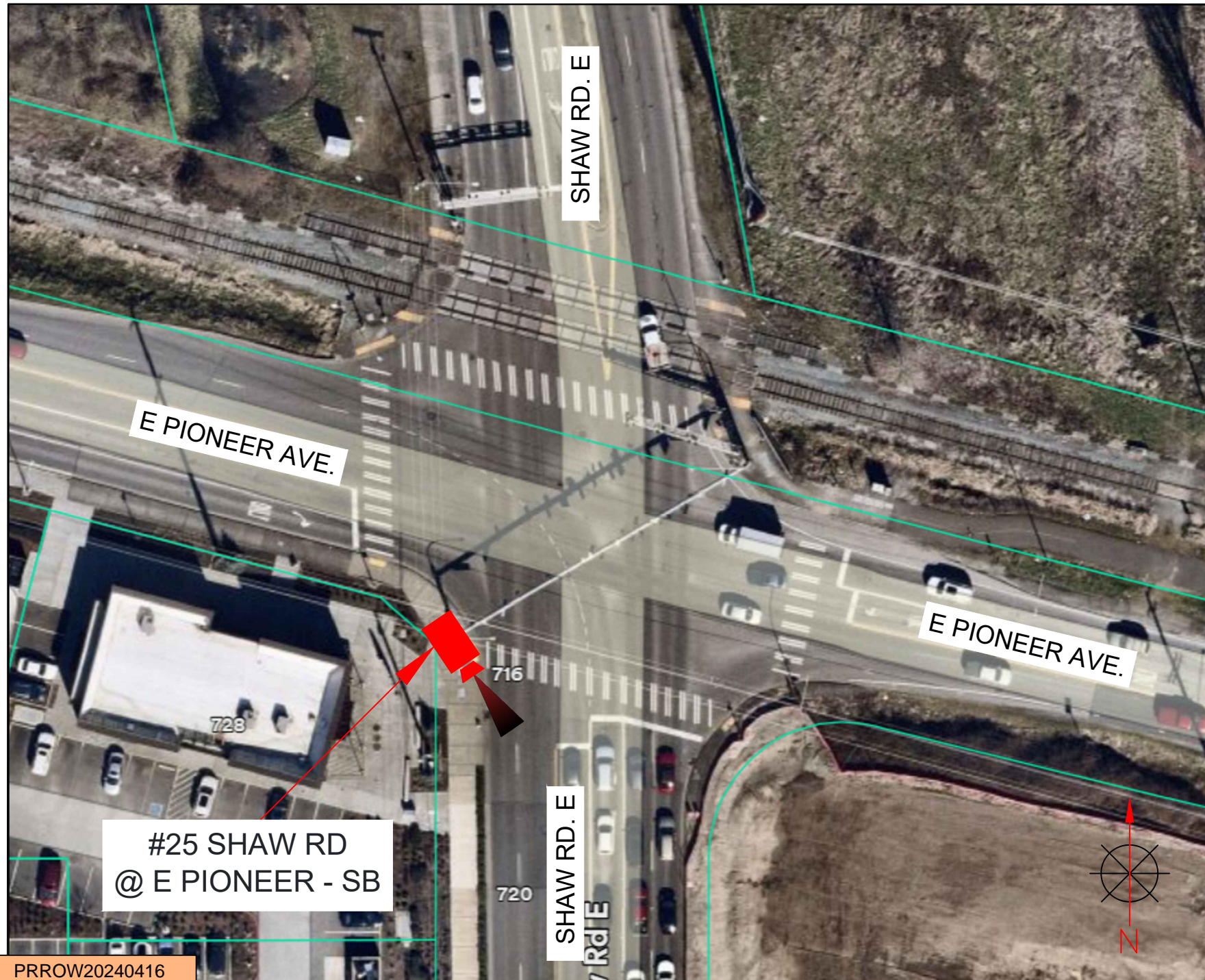

All vehicles, equipment, and personnel are prohibited at all times from occupying any portion of the railroad crossing. Railroad crossing signs and striping shall always be visible. Vehicle and pedestrian traffic shall not be queued on the railroad crossing

STREET VIEW

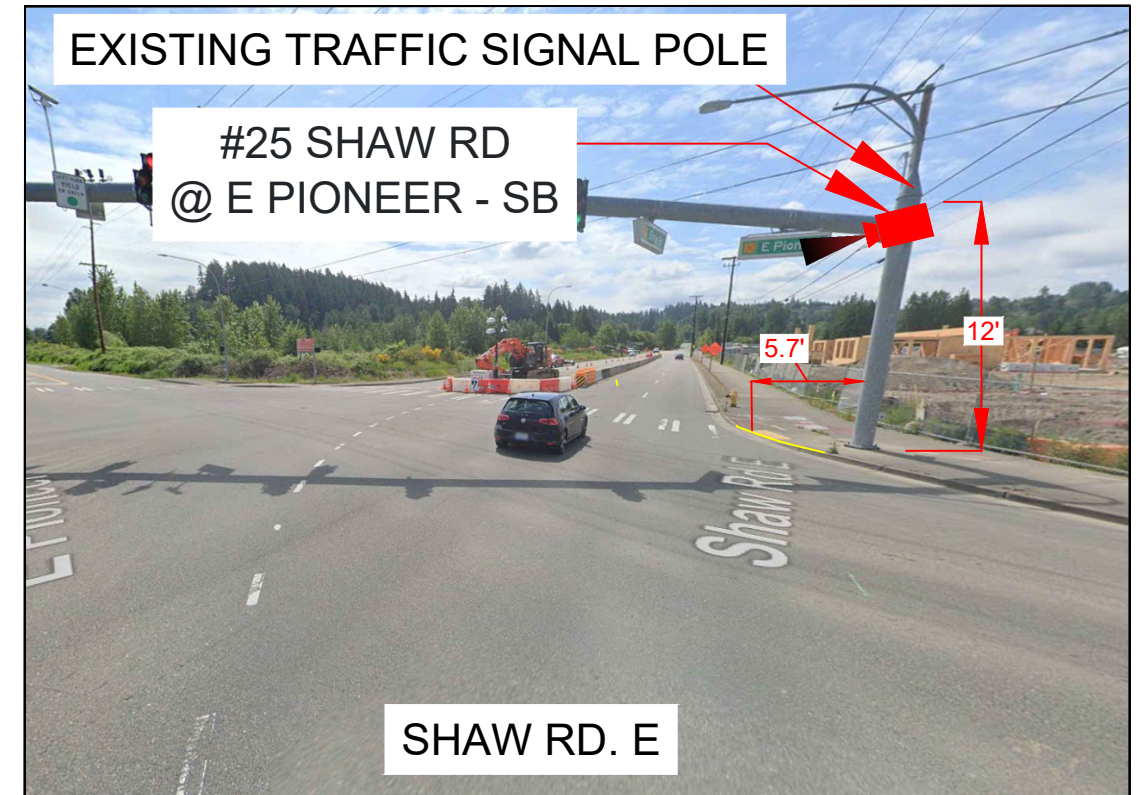

Closure Allowed
Monday - Thursday
10 AM - 2 PM
Call Communications Center
At (253) 287-4456
On Day Of Closure

See TCP Sheet 60 of 79

City of Puyallup
Development & Permitting Services
ISSUED PERMIT

Building	Planning
Engineering	Public Works
Fire	Traffic

PRROW20240416



REV	DESCRIPTION	DATE	BY

TITLE: **SITE PLAN**

SCOPE OF WORK: **CITY OF PUYALLUP, WA
ALPR CAMERA INSTALLATION**

PLANS PREPARED BY:
CHC
A CONGRUEX COMPANY
9095 Rio San Diego Dr. Ste 165
San Diego, CA 92108-1694
(949) 250-0004 / FAX (949) 250-0006

PROJ#: 486198
DRAWN BY: ARSHIYA KHAN
CHECKED BY: RAMAN DEEP SINGH
APPROVED BY: TARYN WILSON
DATE: 04/09/2024 SHEET: 25 OF 79

SITE ADDRESS:
2510 31ST AVE SW, PUYALLUP, WA 98373

SITE PLAN

The location of the proposed pole is located within WSDOT ROW. It is understood that the applicant will seek approval from WSDOT prior to placing this pole and camera

AERIAL VIEW



STREET VIEW



Closure Allowed
Monday - Thursday
10 AM - 2 PM
Call Communications Center
At (253) 287-4456
On Day Of Closure

City of Puyallup
Development & Permitting Services
ISSUED PERMIT

Building	Planning
Engineering	Public Works
Fire	Traffic

See TCP Sheet 61 of 79

Where a curb exists, the lateral offset for all vertical obstructions shall be a minimum of 1.5' from the face of the obstruction pole to the face of curb

Where no curb exists, the lateral offset for all vertical obstructions shall be a minimum of 4' measured from the face of the obstruction to the edge of pavement

PRROW20240416



REV	DESCRIPTION	DATE	BY	TITLE:
				SITE PLAN
				SCOPE OF WORK:
				CITY OF PUYALLUP, WA
				ALPR CAMERA INSTALLATION

PLANS PREPARED BY:
CHC
A CONGRUEX COMPANY
9095 Rio San Diego Dr. Ste 165
San Diego, CA 92108-1694
(949) 250-0004 / FAX (949) 250-0006

PROJ#: 486198
DRAWN BY: ARSHIYA KHAN
CHECKED BY: RAMAN DEEP SINGH
APPROVED BY: TARYN WILSON
DATE: 04/09/2024 SHEET: 26 OF 79

SITE ADDRESS:

4112 10TH ST SE, PUYALLUP, WA 98374

SITE PLAN

AERIAL VIEW

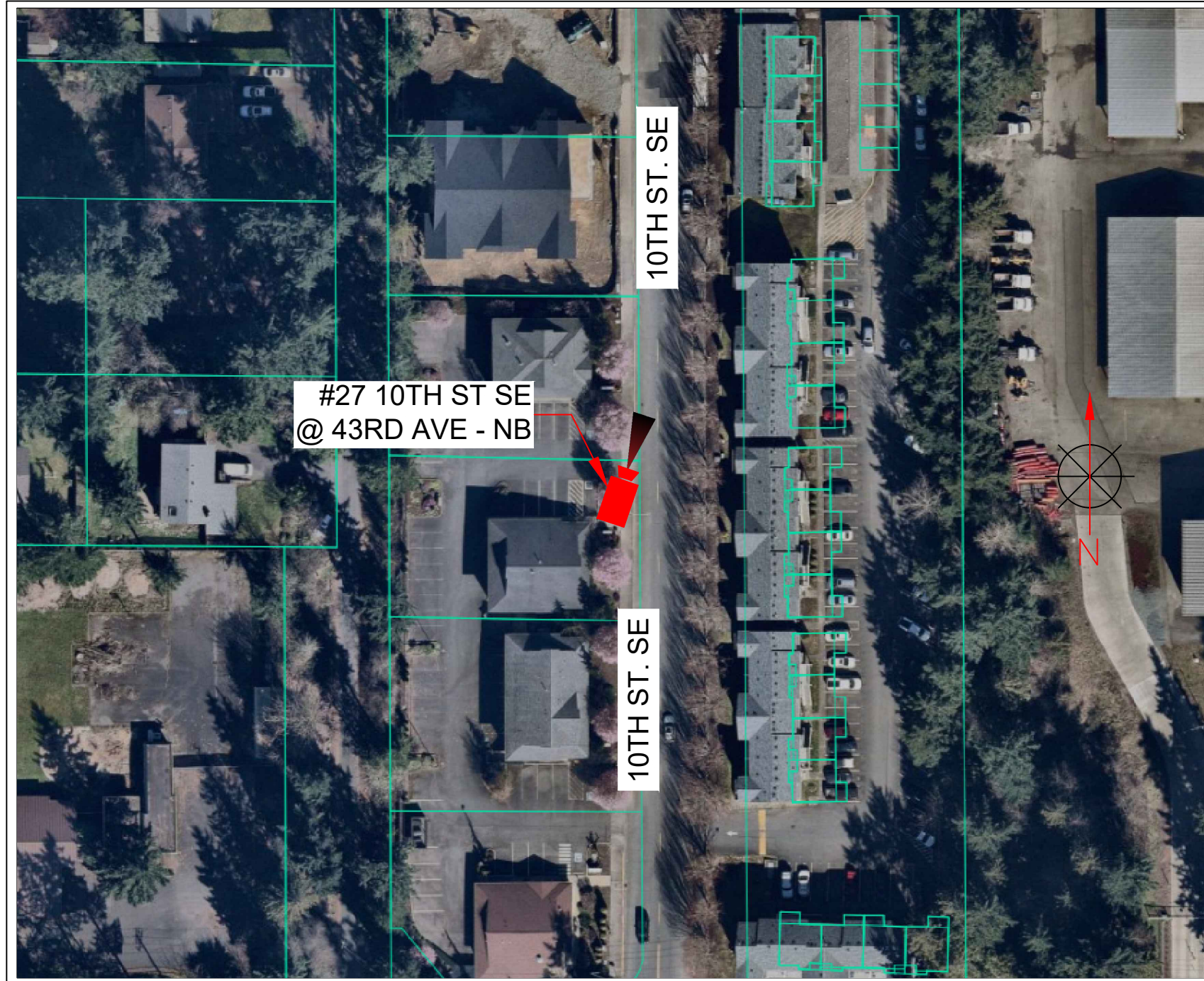

STREET VIEW



Closure Allowed
Monday - Thursday
9AM - 3PM
Call communications
center at 253-287-4456
on day of closure.

City of Puyallup
Development & Permitting Services
ISSUED PERMIT

Building	Planning
Engineering	Public Works
Fire	Traffic

See TCP Sheet 62 of 79

Call Jason Little, City
Inspector, at 253-244-0387
prior to scheduling any work
to avoid construction conflicts

PRROW20240416



REV	DESCRIPTION	DATE	BY

TITLE:	SITE PLAN
SCOPE OF WORK:	CITY OF PUYALLUP, WA ALPR CAMERA INSTALLATION

PLANS PREPARED BY:
CHC
A CONGRUEX* COMPANY
9095 Rio San Diego Dr. Ste 165
San Diego, CA 92108-1694
(949) 250-0004 / FAX (949) 250-0006

PROJ#:	486198
DRAWN BY:	ARSHIYA KHAN
CHECKED BY:	RAMAN DEEP SINGH
APPROVED BY:	TARYN WILSON
DATE:	04/09/2024
SHEET:	27 OF 79

SITE ADDRESS:
3001 S MERIDIAN, PUYALLUP, WA 98373

SITE PLAN

AERIAL VIEW



STREET VIEW

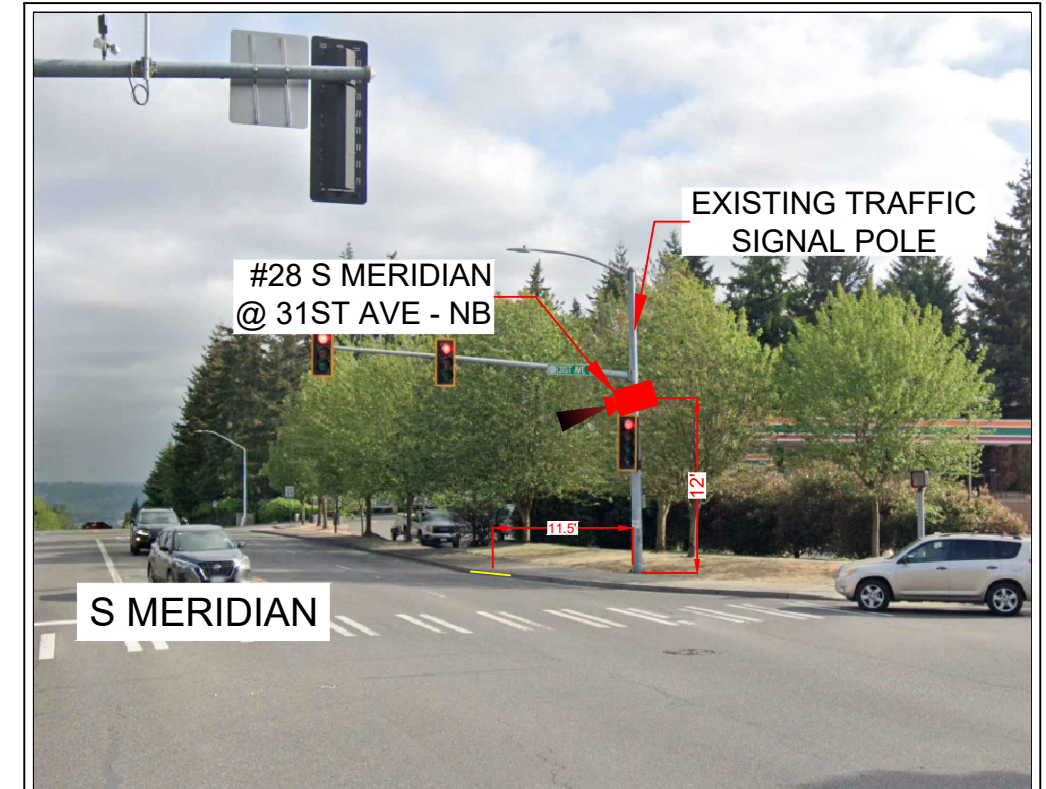

Closure Allowed
Monday - Thursday
10 AM - 2 PM
Call Communications Center
At (253) 287-4456
On Day Of Closure

See TCP Sheet 63 of 79

City of Puyallup
Development & Permitting Services
ISSUED PERMIT

Building	Planning
Engineering	Public Works
Fire	Traffic

PRROW20240416



REV	DESCRIPTION	DATE	BY

TITLE: **SITE PLAN**

SCOPE OF WORK: **CITY OF PUYALLUP, WA
ALPR CAMERA INSTALLATION**

PLANS PREPARED BY:
CHC
A CONGRUEX* COMPANY
9095 Rio San Diego Dr. Ste 165
San Diego, CA 92108-1694
(949) 250-0004 / FAX (949) 250-0006

PROJ#: 486198
DRAWN BY: ARSHIYA KHAN
CHECKED BY: RAMAN DEEP SINGH
APPROVED BY: TARYN WILSON
DATE: 04/09/2024 SHEET: 28 OF 79

SITE ADDRESS:

102 23RD AVE SE, PUYALLUP, WA 98372

SITE PLAN

AERIAL VIEW



STREET VIEW



Closure Allowed
Monday - Thursday
10 AM - 2 PM
Call Communications Center
At (253) 287-4456
On Day Of Closure

See TCP Sheet 64 of 79

City of Puyallup
Development & Permitting Services
ISSUED PERMIT

Building	Planning
Engineering	Public Works
Fire	Traffic

PRROW20240416



REV	DESCRIPTION	DATE	BY

TITLE:	SITE PLAN
SCOPE OF WORK:	CITY OF PUYALLUP, WA ALPR CAMERA INSTALLATION

PLANS PREPARED BY:
CHC
A CONGRUEX COMPANY
9095 Rio San Diego Dr. Ste 165
San Diego, CA 92108-1694
(949) 250-0004 / FAX (949) 250-0006

PROJ#:	486198
DRAWN BY:	ARSHIYA KHAN
CHECKED BY:	RAMAN DEEP SINGH
APPROVED BY:	TARYN WILSON
DATE:	04/09/2024
SHEET:	29 OF 79

SITE ADDRESS:
618 S MERIDIAN, PUYALLUP, WA 98371

SITE PLAN

AERIAL VIEW



STREET VIEW

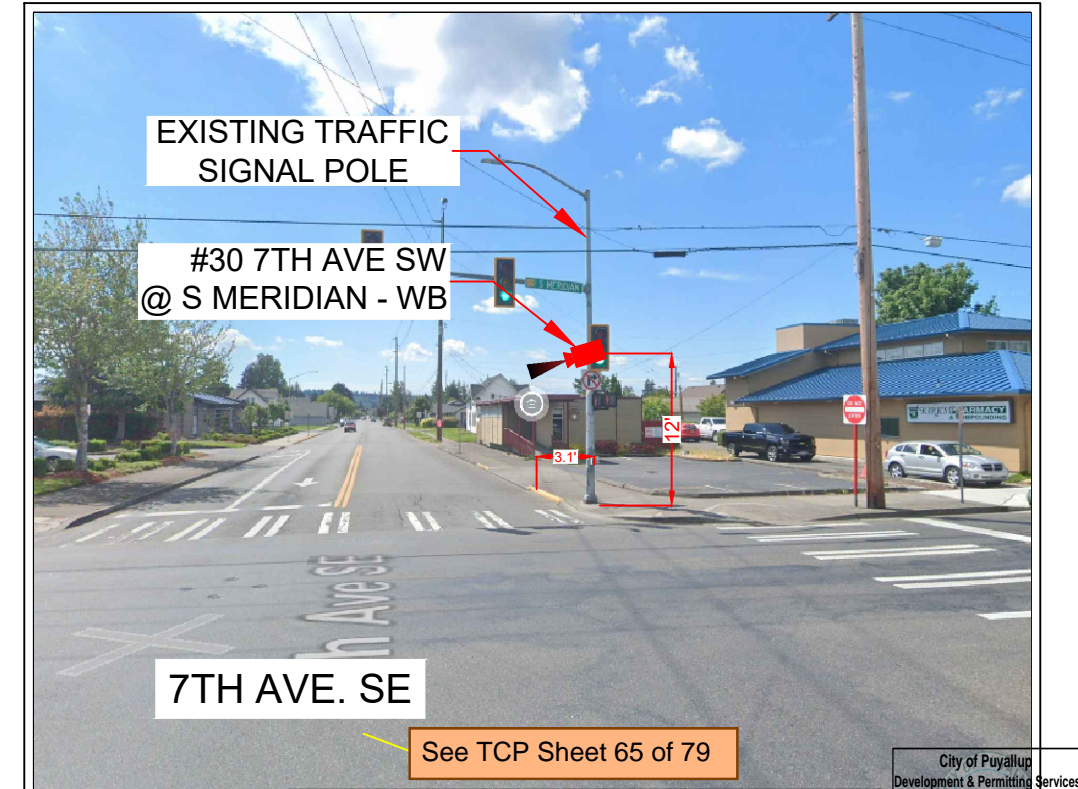

For approved Traffic Control Plans that necessitate the use of police officer assistance, Puyallup Police officers will be utilized. Contact Meghan Genge at 253-841-5436 or email at: mgenge@ci.puyallup.wa.us

City of Puyallup Development & Permitting Services	
ISSUED PERMIT	
Building	Planning
Engineering	Public Works
Fire	Traffic

Night work required.
Closure allowed Sunday night - Thursday night 9p.m. - 5a.m. only.
Prior to scheduling work coordinate with the city by calling the Engineering Inspection Message Line: Phone: 253-435-3650
A minimum of 48 hours advance notice is required for coordination/scheduling purposes.
Also see Minimum Requirements for Night Traffic Control TE-007, attached.

Night Work Requirement:
Applicant must provide 48hr. notification to residents and businesses within 300 feet of the work area either via door hanger, message board or signs posted visibly along the right-of-way

Call communications center at 253-287-4456 on day of closure.

PRROW20240416



REV	DESCRIPTION	DATE	BY	TITLE:
				SITE PLAN
				SCOPE OF WORK:
				CITY OF PUYALLUP, WA
				ALPR CAMERA INSTALLATION

PLANS PREPARED BY:
CHC
A CONGRUEX COMPANY
9095 Rio San Diego Dr. Ste 165
San Diego, CA 92108-1694
(949) 250-0004 / FAX (949) 250-0006

PROJ#: 486198
DRAWN BY: ARSHIYA KHAN
CHECKED BY: RAMAN DEEP SINGH
APPROVED BY: TARYN WILSON
DATE: 04/09/2024 SHEET: 30 OF 79

SITE ADDRESS:
705 S MERIDIAN, PUYALLUP, WA 98371

SITE PLAN

AERIAL VIEW



STREET VIEW



For approved Traffic Control Plans that necessitate the use of police officer assistance, Puyallup Police officers will be utilized. Contact Meghan Genge at 253-841-5436 or email at: mgenge@ci.puyallup.wa.us

City of Puyallup	
Development & Permitting Services	
ISSUED PERMIT	
Building	Planning
Engineering	Public Works
Fire	Traffic

Night work required.
 Closure allowed Sunday night - Thursday night 9p.m. - 5a.m. only.
 Prior to scheduling work coordinate with the city by calling the Engineering Inspection Message Line: Phone: 253-435-3650
 A minimum of 48 hours advance notice is required for coordination/scheduling purposes. Also see Minimum Requirements for Night Traffic Control TE-007, attached.

Night Work Requirement:
 Applicant must provide 48hr. notification to residents and businesses within 300 feet of the work area either via door hanger, message board or signs posted visibly along the right-of-way

Call communications center at 253-287-4456 on day of closure.

PRROW20240416



REV	DESCRIPTION	DATE	BY

TITLE:	SITE PLAN
SCOPE OF WORK:	CITY OF PUYALLUP, WA ALPR CAMERA INSTALLATION

PLANS PREPARED BY:
CHC
 A CONGRUEX COMPANY
 9095 Rio San Diego Dr. Ste 165
 San Diego, CA 92108-1694
 (949) 250-0004 / FAX (949) 250-0006

PROJ#:	486198
DRAWN BY:	ARSHIYA KHAN
CHECKED BY:	RAMAN DEEP SINGH
APPROVED BY:	TARYN WILSON
DATE:	04/09/2024
SHEET:	31 OF 79

SITE ADDRESS:

2621 31ST AVE SW, PUYALLUP, WA 98373

SITE PLAN

AERIAL VIEW



STREET VIEW

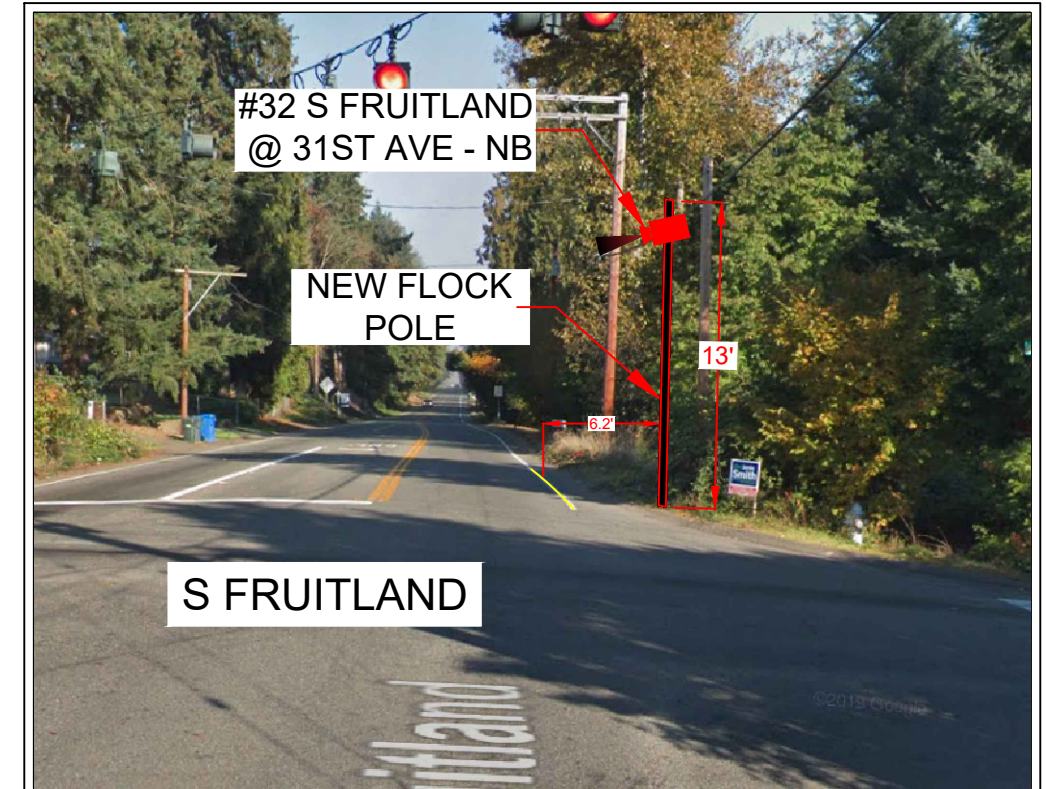

No exceptions.

Closure Allowed
Monday - Thursday
9 AM - 2 PM
Call Communications Center
At (253) 287-4456
On Day Of Closure

City of Puyallup
Development & Permitting Services
ISSUED PERMIT

Building	Planning
Engineering	Public Works
Fire	Traffic

See TCP Sheet 67 of 79

PRROW20240416



REV	DESCRIPTION	DATE	BY

TITLE:	SITE PLAN
SCOPE OF WORK:	CITY OF PUYALLUP, WA ALPR CAMERA INSTALLATION

PLANS PREPARED BY:
CHC
A CONGRUEX COMPANY
9095 Rio San Diego Dr. Ste 165
San Diego, CA 92108-1694
(949) 250-0004 / FAX (949) 250-0006

PROJ#:	486198
DRAWN BY:	ARSHIYA KHAN
CHECKED BY:	RAMAN DEEP SINGH
APPROVED BY:	TARYN WILSON
DATE:	04/09/2024
SHEET:	32 OF 79

SITE ADDRESS:

7915 N LEEVE RD E, FIFE, WA 98424

SITE PLAN

AERIAL VIEW

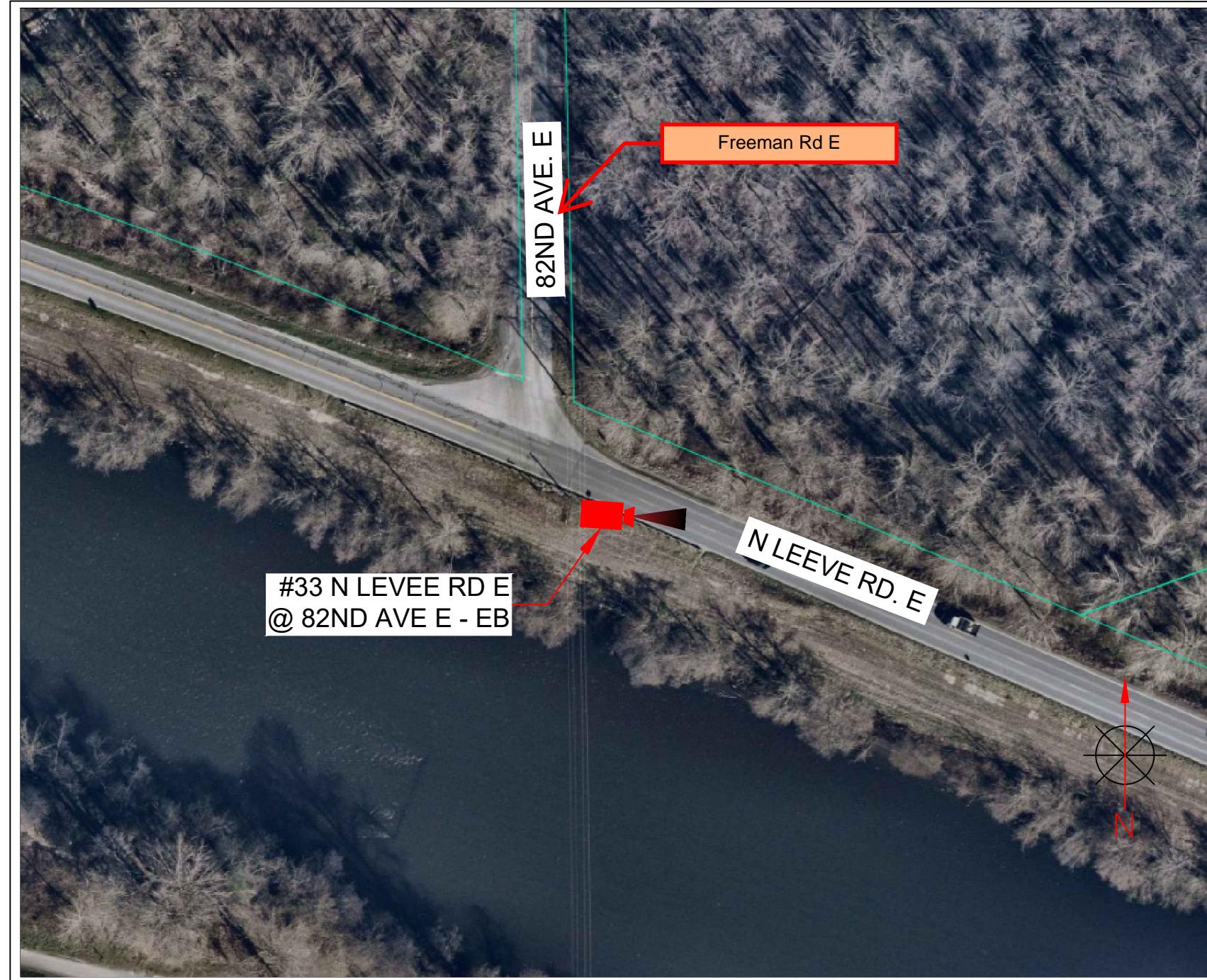

STREET VIEW

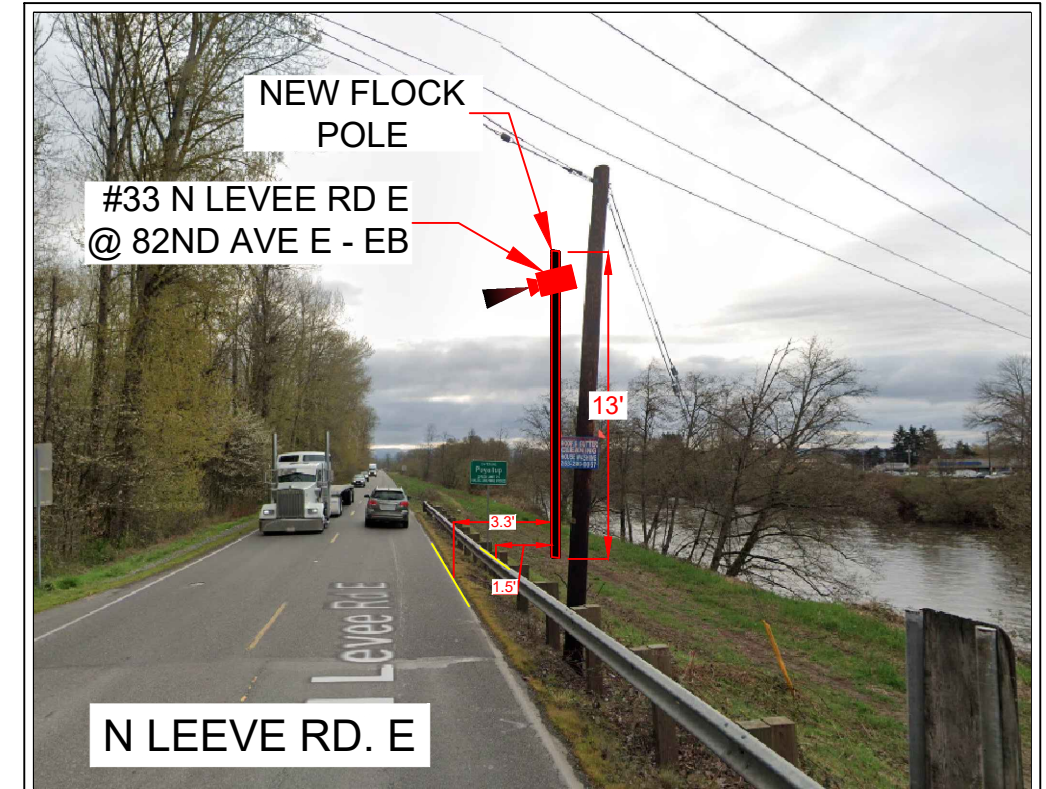

Closure Allowed
Monday - Friday
9AM - 3PM
Call communications
center at 253-287-4456 on
day of closure.

See TCP Sheet 68 of 79

City of Puyallup
Development & Permitting Services
ISSUED PERMIT

Building	Planning
Engineering	Public Works
Fire	Traffic

Where a curb exists, the lateral offset for all vertical obstructions shall be a minimum of 1.5' from the face of the obstruction pole to the face of curb

Where no curb exists, the lateral offset for all vertical obstructions shall be a minimum of 4' measured from the face of the obstruction to the edge of pavement

PRROW20240416



REV	DESCRIPTION	DATE	BY

TITLE: SITE PLAN

SCOPE OF WORK: CITY OF PUYALLUP, WA
ALPR CAMERA INSTALLATION

PLANS PREPARED BY:
CHC
A CONGRUEX* COMPANY
9095 Rio San Diego Dr. Ste 165
San Diego, CA 92108-1694
(949) 250-0004 / FAX (949) 250-0006

PROJ#: 486198
DRAWN BY: ARSHIYA KHAN
CHECKED BY: RAMAN DEEP SINGH
APPROVED BY: TARYN WILSON
DATE: 04/09/2024 SHEET: 33 OF 79

SITE ADDRESS:

110 9TH AVE SW, PUYALLUP, WA 98371

SITE PLAN

AERIAL VIEW



STREET VIEW

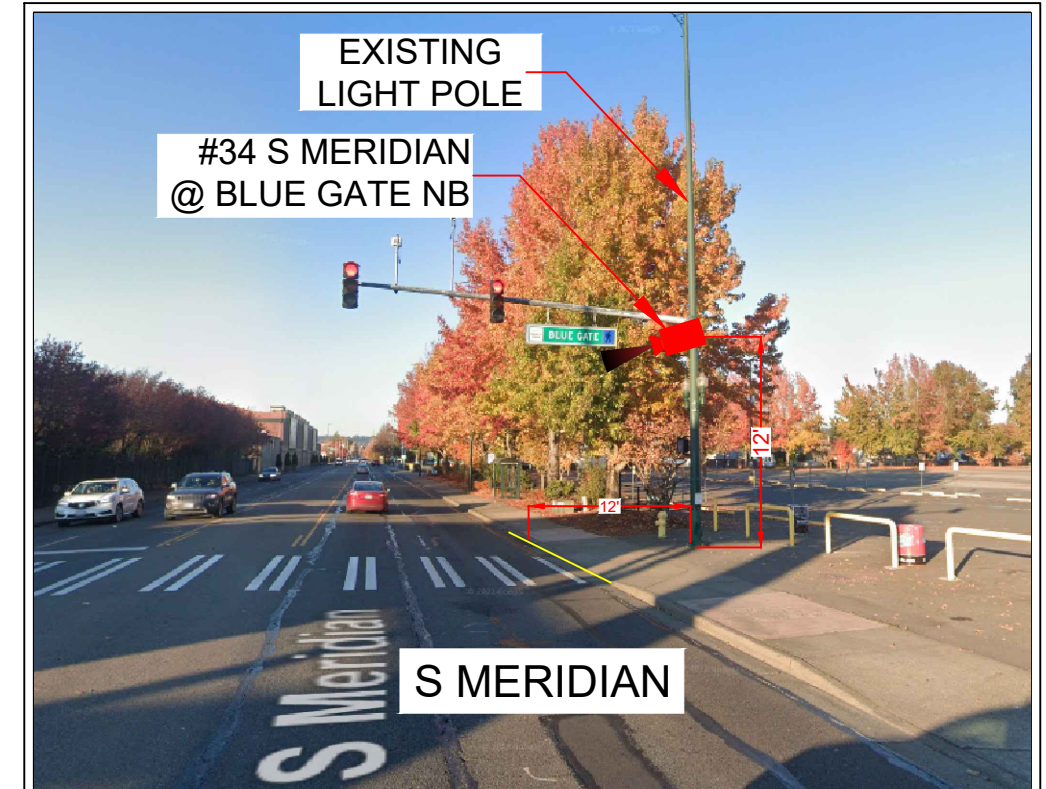

Closure Allowed
Monday - Thursday
10 AM - 2 PM
Call Communications Center
At (253) 287-4456
On Day Of Closure

City of Puyallup
Development & Permitting Services
ISSUED PERMIT

Building	Planning
Engineering	Public Works
Fire	Traffic

See TCP Sheet 69 and 70 of 79

PRROW20240416



REV	DESCRIPTION	DATE	BY

TITLE:	SITE PLAN
SCOPE OF WORK:	CITY OF PUYALLUP, WA ALPR CAMERA INSTALLATION

PLANS PREPARED BY:
CHC
A CONGRUEX COMPANY
9095 Rio San Diego Dr. Ste 165
San Diego, CA 92108-1694
(949) 250-0004 / FAX (949) 250-0006

PROJ#:	486198
DRAWN BY:	ARSHIYA KHAN
CHECKED BY:	RAMAN DEEP SINGH
APPROVED BY:	TARYN WILSON
DATE:	04/09/2024
SHEET:	34 OF 79

SITE ADDRESS:
1402 S MERIDIAN, PUYALLUP, WA 98371

SITE PLAN

AERIAL VIEW



STREET VIEW

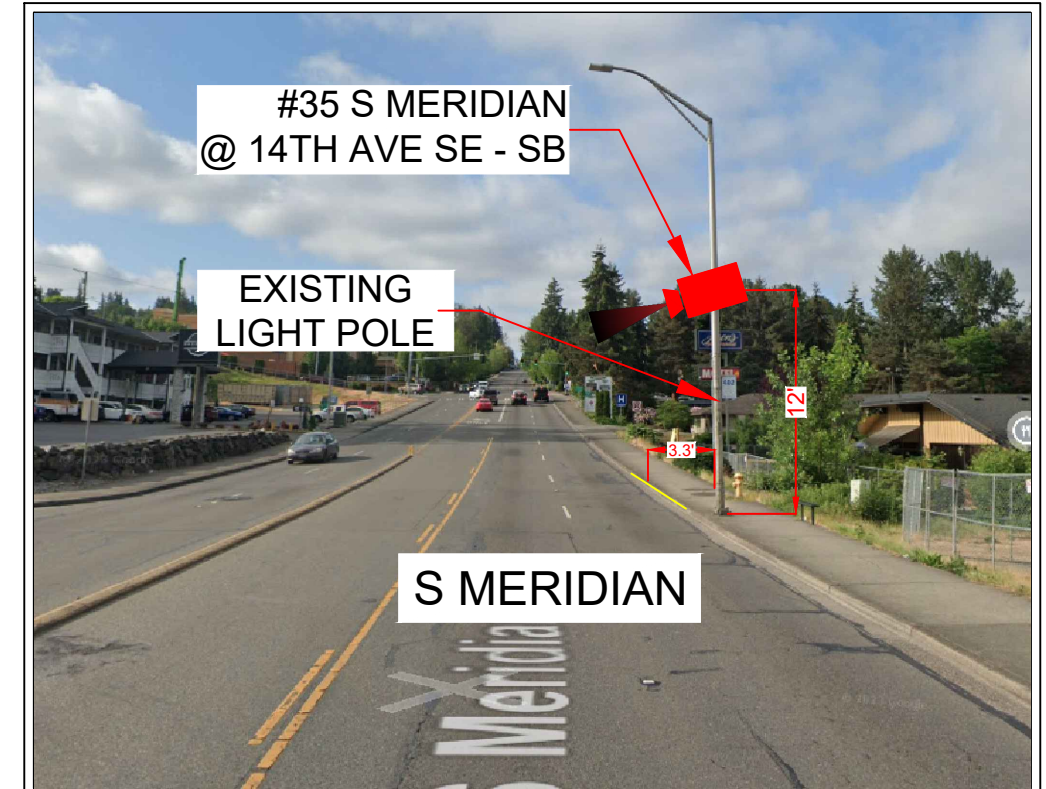

Please note that the street light that camera #35 will be mounted on is scheduled to be replaced during an upcoming site development project. Camera #35 will need to be relocated at that time to the new street light

Closure Allowed
Monday - Thursday
10 AM - 2 PM
Call Communications Center
At (253) 287-4456
On Day Of Closure

City of Puyallup
Development & Permitting Services
ISSUED PERMIT

Building	Planning
Engineering	Public Works
Fire	Traffic

See TCP Sheet 71 and 72 of 79

PRROW20240416



REV	DESCRIPTION	DATE	BY	TITLE:
				SITE PLAN
				SCOPE OF WORK: CITY OF PUYALLUP, WA ALPR CAMERA INSTALLATION

PLANS PREPARED BY:
CHC
A CONGRUEX COMPANY
9095 Rio San Diego Dr. Ste 165
San Diego, CA 92108-1694
(949) 250-0004 / FAX (949) 250-0006

PROJ#: 486198
DRAWN BY: ARSHIYA KHAN
CHECKED BY: RAMAN DEEP SINGH
APPROVED BY: TARYN WILSON
DATE: 04/09/2024 SHEET: 35 OF 79

SITE ADDRESS:
812 S HILL PARK DR, PUYALLUP, WA 98373

SITE PLAN

AERIAL VIEW



STREET VIEW

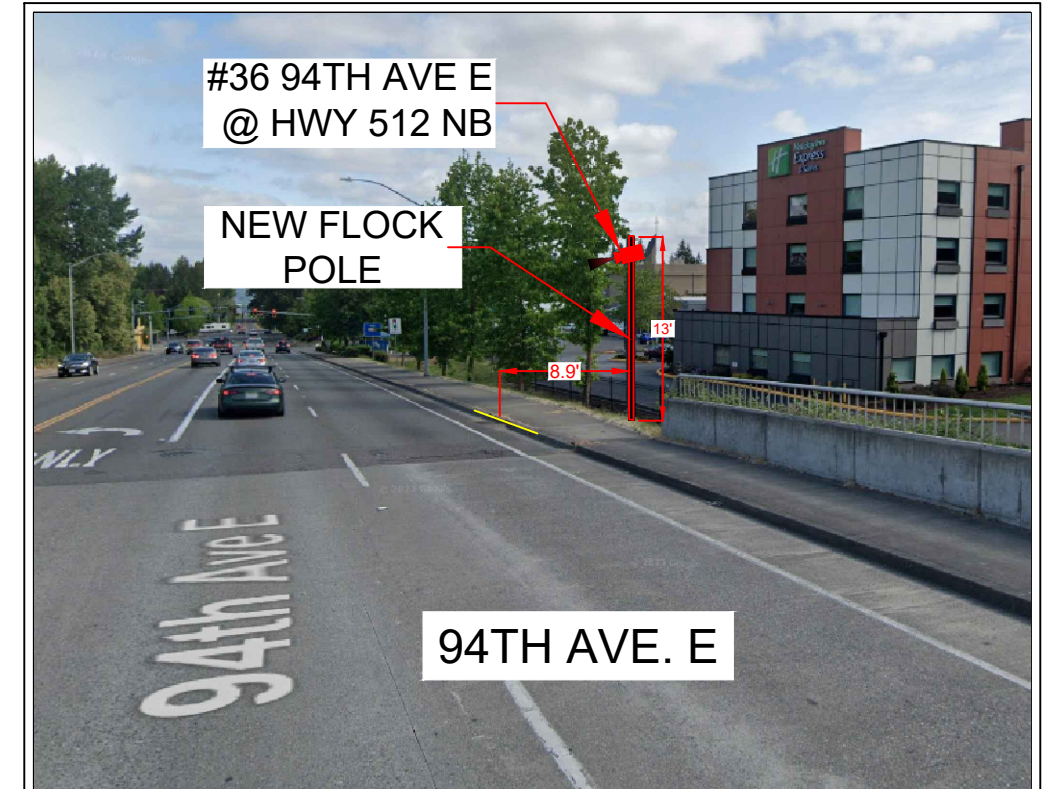

Night work required.
Closure allowed Sunday night - Thursday night 9p.m. - 5a.m. only.
Prior to scheduling work coordinate with the city by calling the Engineering Inspection Message Line: Phone: 253-435-3650
A minimum of 48 hours advance notice is required for coordination/scheduling purposes. Also see Minimum Requirements for Night Traffic Control TE-007, attached.

Night Work Requirement:
Applicant must provide 48hr. notification to residents and businesses within 300 feet of the work area either via door hanger, message board or signs posted visibly along the right-of-way

Call communications center at 253-287-4456 on day of closure.

See TCP Sheet 73 and 74 of 79

City of Puyallup Development & Permitting Services	
ISSUED PERMIT	
Building	Planning
Engineering	Public Works
Fire	Traffic

PRROW20240416



REV	DESCRIPTION	DATE	BY

TITLE:	SITE PLAN
SCOPE OF WORK:	CITY OF PUYALLUP, WA ALPR CAMERA INSTALLATION

PLANS PREPARED BY:
CHC
A CONGRUEX COMPANY
9095 Rio San Diego Dr. Ste 165
San Diego, CA 92108-1694
(949) 250-0004 / FAX (949) 250-0006

PROJ#:	486198
DRAWN BY:	ARSHIYA KHAN
CHECKED BY:	RAMAN DEEP SINGH
APPROVED BY:	TARYN WILSON
DATE:	04/09/2024
SHEET:	36 OF 79

SITE ADDRESS:

3704 9TH ST. SW, PUYALLUP, WA 98373

SITE PLAN

AERIAL VIEW

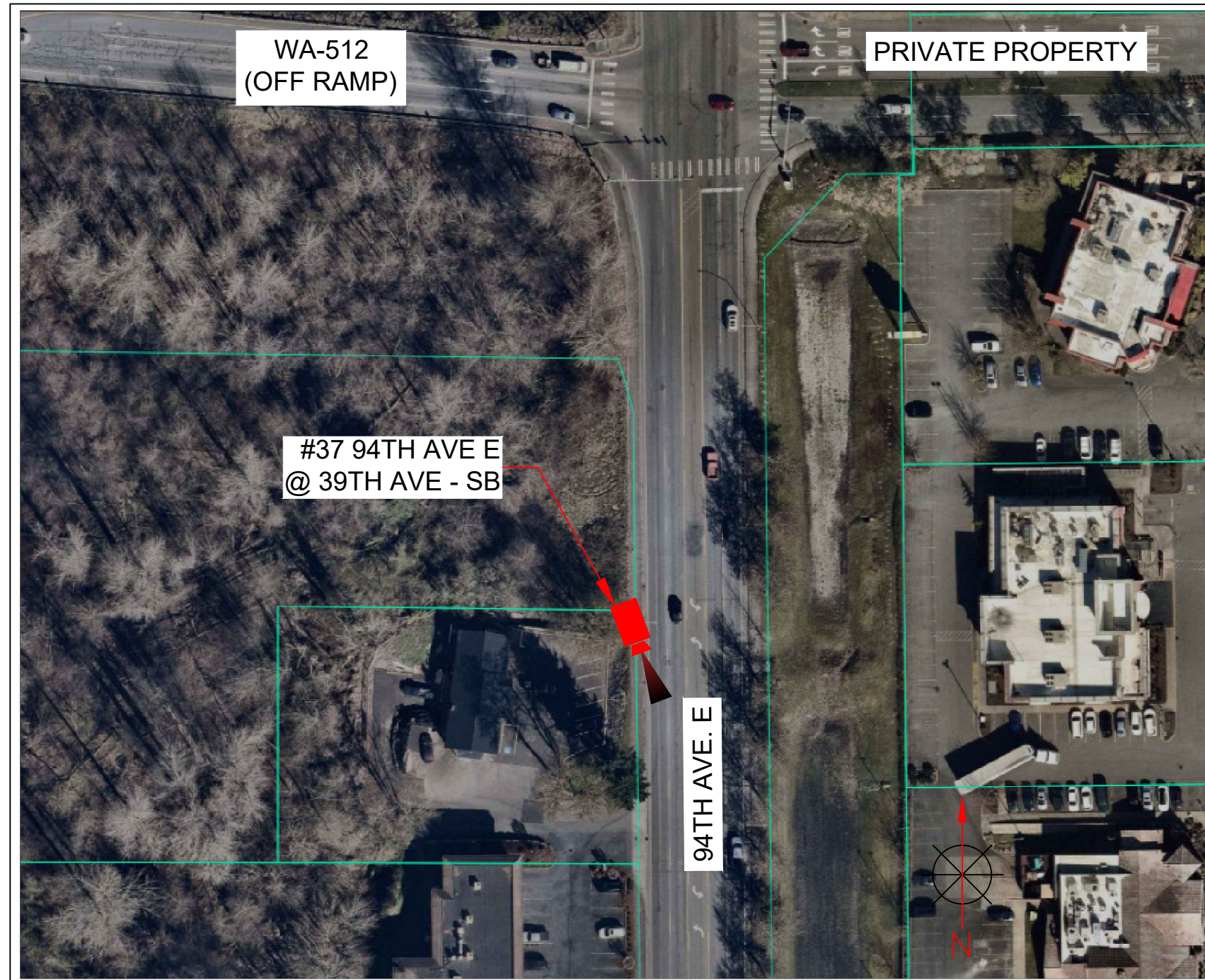

STREET VIEW



See TCP Sheet 75 of 79

City of Puyallup Development & Permitting Services ISSUED PERMIT	
Building	Planning
Engineering	Public Works
Fire	Traffic

Night work required.
 Closure allowed Sunday night - Thursday night 9p.m. - 5a.m. only.
 Prior to scheduling work coordinate with the city by calling the Engineering
 Inspection Message Line: Phone: 253-435-3650
 A minimum of 48 hours advance notice is required for coordination/scheduling purposes.
 Also see Minimum Requirements for Night Traffic Control TE-007, attached.

Night Work Requirement:
 Applicant must provide 48hr. notification to residents and businesses within 300 feet
 of the work area either via door hanger, message board or signs posted
 visibly along the right-of-way

Call communications center at 253-287-4456 on day of closure.

PRROW20240416



REV	DESCRIPTION	DATE	BY

TITLE:	SITE PLAN
SCOPE OF WORK:	CITY OF PUYALLUP, WA ALPR CAMERA INSTALLATION

PLANS PREPARED BY:
CHC
 A CONGRUEX COMPANY
 9095 Rio San Diego Dr. Ste 165
 San Diego, CA 92108-1694
 (949) 250-0004 / FAX (949) 250-0006

PROJ#:	486198
DRAWN BY:	ARSHIYA KHAN
CHECKED BY:	RAMAN DEEP SINGH
APPROVED BY:	TARYN WILSON
DATE:	04/09/2024
SHEET:	37 OF 79

2601 W STEWART AVE.
W STEWART AVE. AND 76TH AVE. E
 -ALPR CAMERA #01 PL.
 WORK AREA 1 OF 32

PEDESTRIAN CONTROL NOTES:

A DEDICATED INDIVIDUAL WILL BE ASSIGNED THE RESPONSIBILITY OF ESCORTING PEDESTRIANS THROUGH THE WORK AREA IN ACCORDANCE WITH THREE MAJOR CONSIDERATIONS:

1. PEDESTRIANS SHOULD NOT BE LED INTO DIRECT CONFLICT WITH WORK SITE VEHICLES, EQUIPMENT OR OPERATIONS
2. PEDESTRIANS SHOULD NOT BE LED INTO DIRECT CONFLICT WITH MAINLINE TRAFFIC MOVING THROUGH OR AROUND THE WORK SITE.
3. PEDESTRIANS SHOULD BE PROVIDED WITH A REASONABLY SAFE, CONVENIENT AND ACCESSIBLE PATH THAT REPLICATES AS NEARLY AS PRACTICAL THE MOST DESIRABLE CHARACTERISTICS OF THE EXISTING SIDEWALK OR FOOTPATH

LEGEND

- ☆ UNIFORMED POLICE OFFICER
- ⚡ PORTABLE FLASHING BEACON (P.F.B.)
- ⚡ TYPE III BARRICADE W/SIGN
- ⚡ TYPE II BARRICADE W/SIGN
- CHANNELIZING DEVICE
- ⚡ TRAFFIC CONE WITH CLIP ON SIGN
- ⚡ TYPE I W/ SIGN
- ⚡ EXISTING SIGN
- Ⓢ SIGNALIZED INTERSECTION
- ⚡ FLASHING ARROW BOARD
- ⚡ HIGH LEVEL WARNING DEVICE (FLAGTREE)
- ⚡ FLAGGER
- TANSAT TOW AWAY NO STOPPING ANY TIME
- ⓧ EXISTING DRIVEWAY
- ▨ WORK ZONE (ACTIVITY AREA) LIMITS
- ➔ DIRECTION OF TRAFFIC (NOT PAVEMENT MARKING)

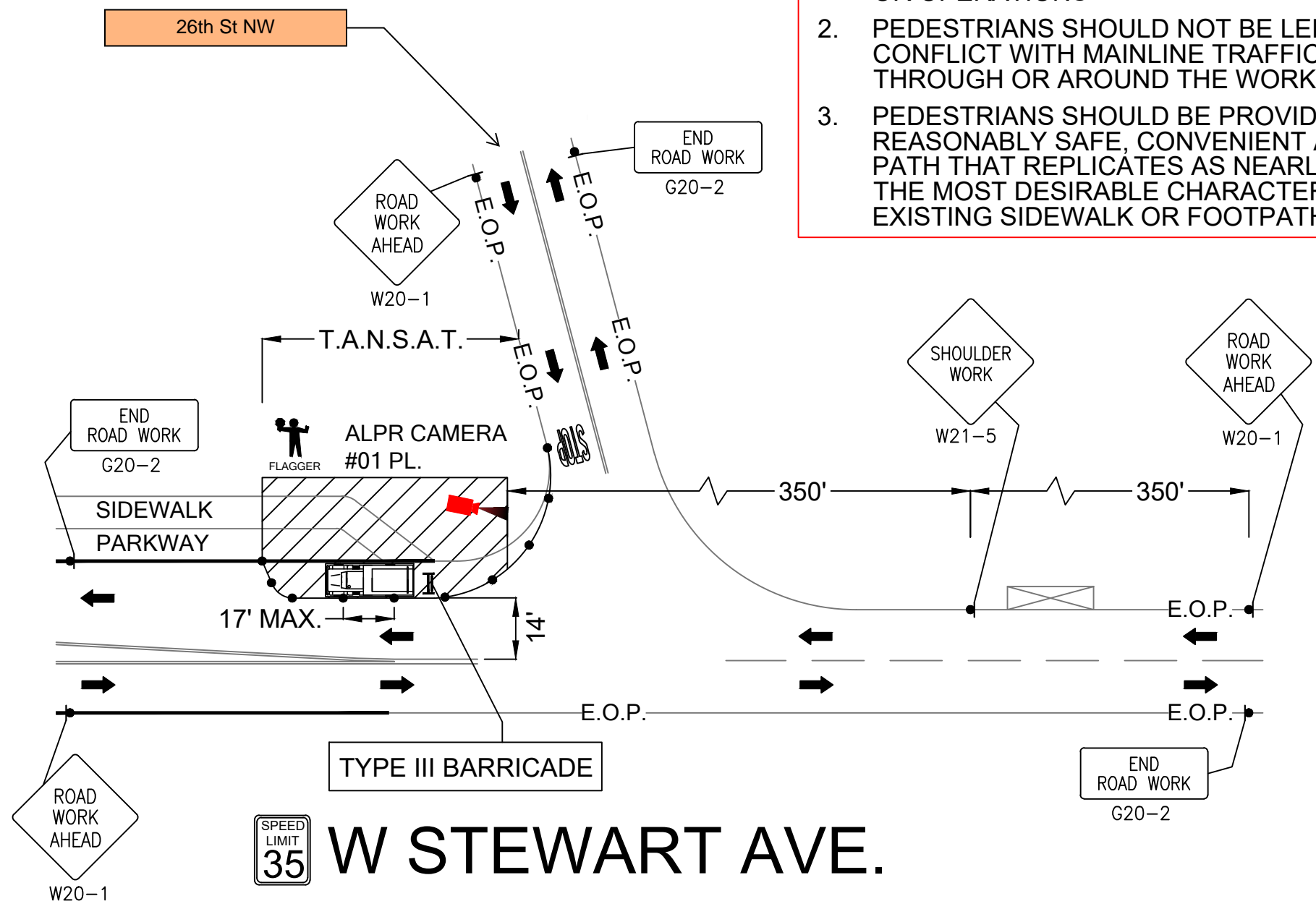

FLAGGER TO ASSIST PEDESTRIANS THROUGH WORK AREA (SEE PED NOTES)

ACCESS TO DRIVEWAYS MUST BE MAINTAINED AT ALL TIMES.

CONTACT PROPERTY OWNER(S) 72 HOURS PRIOR TO START OF WORK.

Closure Allowed
 Monday - Thursday
 9AM - 3PM
 Call communications center at 253-287-4456 on day of closure.

City of Puyallup
 Development & Permitting Services
ISSUED PERMIT

Building	Planning
Engineering	Public Works
Fire	Traffic

See Site Plan Sheet 6 of 79

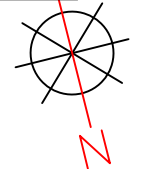

SCALE: 1" = 30'

PRROW20240416



REV	DESCRIPTION	DATE	BY

TITLE: TRAFFIC CONTROL PLAN

SCOPE OF WORK: CITY OF PUYALLUP, WA
 ALPR CAMERA INSTALLATION

PLANS PREPARED BY:
CHC
 A CONGRUEX COMPANY
 9095 Rio San Diego Dr. Ste 165
 San Diego, CA 92108-1694
 (949) 250-0004 / FAX (949) 250-0006

PROJ#: 486198
DRAWN BY: ARSHIYA KHAN
CHECKED BY: RAMAN DEEP SINGH
APPROVED BY: TARYN WILSON
DATE: 04/09/2024 **SHEET:** 38 OF 79

11209 SHAW RD E
 SHAW RD E AND 39TH AVE. SE
 -ALPR CAMERA #03 PL.
 WORK AREA 2 OF 32

LEGEND

- ☆ UNIFORMED POLICE OFFICER
- ⚡ PORTABLE FLASHING BEACON (P.F.B.)
- ⚡ TYPE III BARRICADE W/SIGN
- ⚡ TYPE II BARRICADE W/SIGN
- CHANNELIZING DEVICE
- ⚡ TRAFFIC CONE WITH CLIP ON SIGN
- ⚡ TYPE I W/ SIGN
- ⚡ EXISTING SIGN
- ⊙ SIGNALIZED INTERSECTION
- ⚡ FLASHING ARROW BOARD
- ⚡ HIGH LEVEL WARNING DEVICE (FLAGTREE)
- ⚡ FLAGGER
- TANSAT TOW AWAY NO STOPPING ANY TIME
- ⊞ EXISTING DRIVEWAY
- ▨ WORK ZONE (ACTIVITY AREA) LIMITS
- DIRECTION OF TRAFFIC (NOT PAVEMENT MARKING)

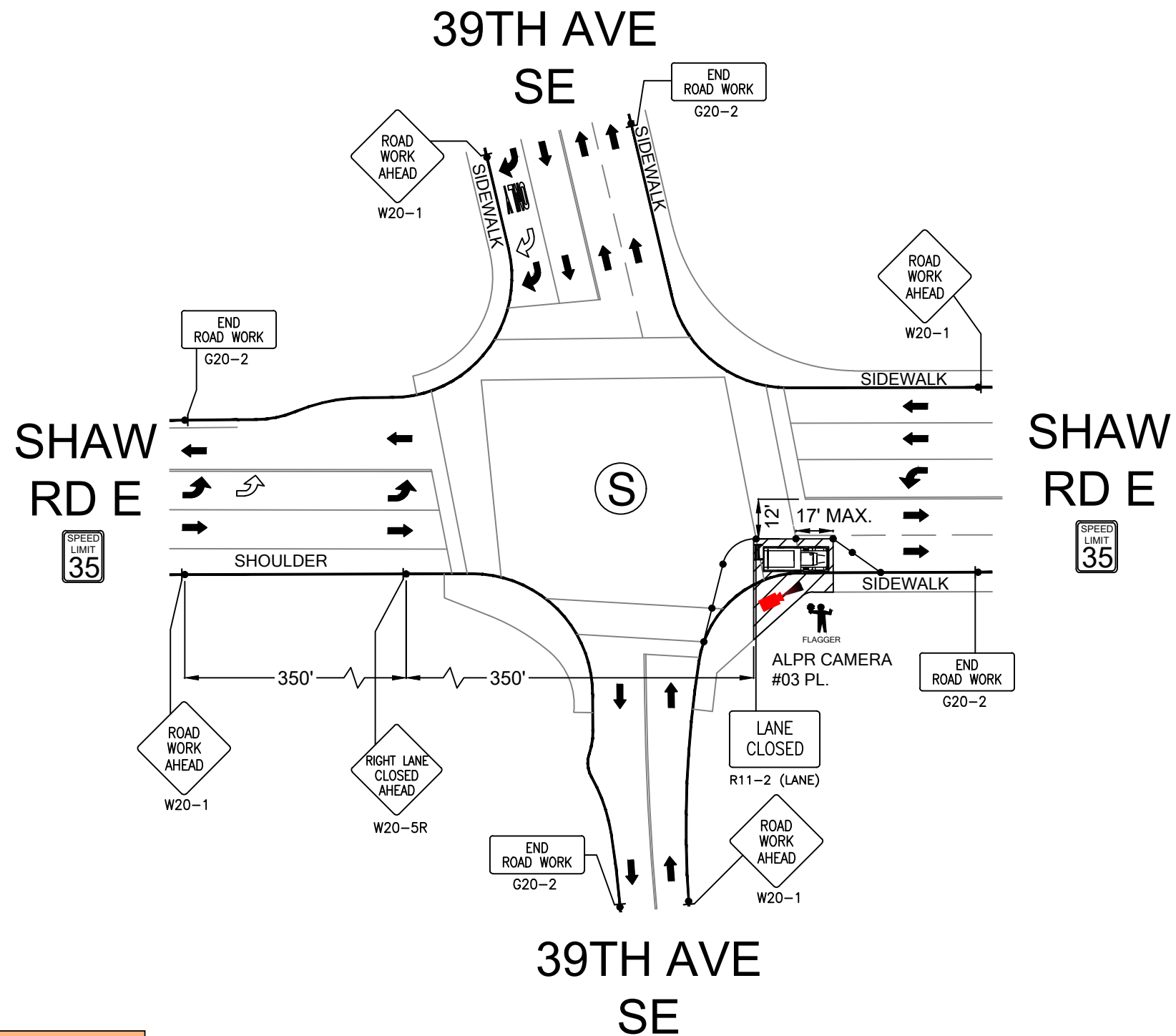

PEDESTRIAN CONTROL NOTES:

A DEDICATED INDIVIDUAL WILL BE ASSIGNED THE RESPONSIBILITY OF ESCORTING PEDESTRIANS THROUGH THE WORK AREA IN ACCORDANCE WITH THREE MAJOR CONSIDERATIONS:

1. PEDESTRIANS SHOULD NOT BE LED INTO DIRECT CONFLICT WITH WORK SITE VEHICLES, EQUIPMENT OR OPERATIONS
2. PEDESTRIANS SHOULD NOT BE LED INTO DIRECT CONFLICT WITH MAINLINE TRAFFIC MOVING THROUGH OR AROUND THE WORK SITE.
3. PEDESTRIANS SHOULD BE PROVIDED WITH A REASONABLY SAFE, CONVENIENT AND ACCESSIBLE PATH THAT REPLICATES AS NEARLY AS PRACTICAL THE MOST DESIRABLE CHARACTERISTICS OF THE EXISTING SIDEWALK OR FOOTPATH

FLAGGER TO ASSIST PEDESTRIANS THROUGH WORK AREA (SEE PED NOTES)

ACCESS TO DRIVEWAYS MUST BE MAINTAINED AT ALL TIMES.

CONTACT PROPERTY OWNER(S) 72 HOURS PRIOR TO START OF WORK.

Closure Allowed
 Monday - Thursday
 9 AM - 2 PM
 Call Communications Center
 At (253) 287-4456
 On Day Of Closure

City of Puyallup
 Development & Permitting Services
ISSUED PERMIT

Building	Planning
Engineering	Public Works
Fire	Traffic

See Site Plan Sheet 7 of 79

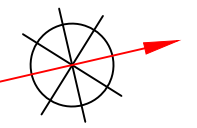

SCALE: 1" = 40'

PRROW20240416

flock safety	REV	DESCRIPTION	DATE	BY	TITLE: TRAFFIC CONTROL PLAN	PLANS PREPARED BY: CHC <small>A CONGRUEX* COMPANY 9095 Rio San Diego Dr. Ste 165 San Diego, CA 92108-1694 (949) 250-0004 / FAX (949) 250-0006</small>	PROJ#: 486198
					SCOPE OF WORK: CITY OF PUYALLUP, WA ALPR CAMERA INSTALLATION		DRAWN BY: ARSHIYA KHAN
							CHECKED BY: RAMAN DEEP SINGH
							APPROVED BY: TARYN WILSON
							DATE: 04/09/2024 SHEET: 39 OF 79

3801 27TH ST SE
SHAW RD E AND 39TH AVE. SE
 -ALPR CAMERA #04 PL.
 WORK AREA 3 OF 32

PEDESTRIAN CONTROL NOTES:

- A DEDICATED INDIVIDUAL WILL BE ASSIGNED THE RESPONSIBILITY OF ESCORTING PEDESTRIANS THROUGH THE WORK AREA IN ACCORDANCE WITH THREE MAJOR CONSIDERATIONS:
1. PEDESTRIANS SHOULD NOT BE LED INTO DIRECT CONFLICT WITH WORK SITE VEHICLES, EQUIPMENT OR OPERATIONS
 2. PEDESTRIANS SHOULD NOT BE LED INTO DIRECT CONFLICT WITH MAINLINE TRAFFIC MOVING THROUGH OR AROUND THE WORK SITE.
 3. PEDESTRIANS SHOULD BE PROVIDED WITH A REASONABLY SAFE, CONVENIENT AND ACCESSIBLE PATH THAT REPLICATES AS NEARLY AS PRACTICAL THE MOST DESIRABLE CHARACTERISTICS OF THE EXISTING SIDEWALK OR FOOTPATH

ACCESS TO DRIVEWAYS MUST BE MAINTAINED AT ALL TIMES.

CONTACT PROPERTY OWNER(S) 72 HOURS PRIOR TO START OF WORK.

PLACE SIDEWALK CLOSED AHEAD CROSS HERE R9-11(R) AT THE N/E CORNER OF 39TH AVE. ST. & 25TH ST. SE

FLAGGER TO ASSIST PEDESTRIANS THROUGH WORK AREA (SEE PED NOTES)

LEGEND

- ☆ UNIFORMED POLICE OFFICER
- ☼ PORTABLE FLASHING BEACON (P.F.B.)
- ⚡ TYPE III BARRICADE W/SIGN
- ⚡ TYPE II BARRICADE W/SIGN
- CHANNELIZING DEVICE
- ⚡ TRAFFIC CONE WITH CLIP ON SIGN
- ⚡ TYPE I W/ SIGN
- ⚡ EXISTING SIGN
- Ⓢ SIGNALIZED INTERSECTION
- ⚡ FLASHING ARROW BOARD
- ⚡ HIGH LEVEL WARNING DEVICE (FLAGTREE)
- ⚡ FLAGGER
- TANSAT TOW AWAY NO STOPPING ANY TIME
- ▨ EXISTING DRIVEWAY
- ▨ WORK ZONE (ACTIVITY AREA) LIMITS
- ➔ DIRECTION OF TRAFFIC (NOT PAVEMENT MARKING)

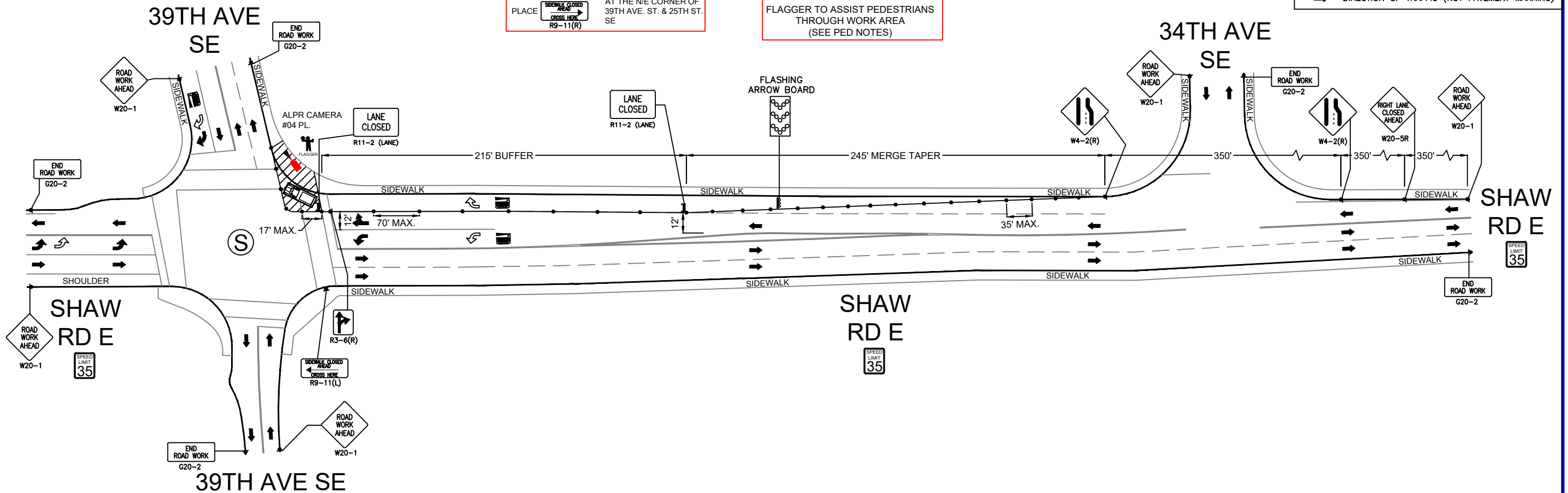

See Site Plan Sheet 8 of 79

Closure Allowed
 Monday - Thursday
 10 AM - 2 PM
 Call Communications Center
 At (253) 287-4456
 On Day Of Closure

City of Puyallup
 Development & Permitting Services
ISSUED PERMIT

Building	Planning
Engineering	Public Works
Fire	Traffic

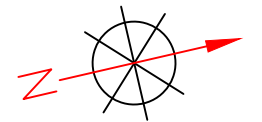

SCALE: 1" = 60'

PRROW20240416



REV	DESCRIPTION	DATE	BY

TITLE:	TRAFFIC CONTROL PLAN
SCOPE OF WORK:	CITY OF PUYALLUP, WA ALPR CAMERA INSTALLATION

PLANS PREPARED BY:
CHC
 A CONGRUEX* COMPANY
 9095 Rio San Diego Dr. Ste 165
 San Diego, CA 92108-1694
 (949) 250-0004 / FAX (949) 250-0006

PROJ#:	486198
DRAWN BY:	ARSHIYA KHAN
CHECKED BY:	RAMAN DEEP SINGH
APPROVED BY:	TARYN WILSON
DATE:	04/09/2024
SHEET:	40 OF 79

816 42ND AVE CT SW
94TH AVE. E AND 42ND AVE CT SW
 -ALPR CAMERA #06 PL.
 WORK AREA 4 OF 32

LEGEND

- ☆ UNIFORMED POLICE OFFICER
- ⚡ PORTABLE FLASHING BEACON (P.F.B.)
- ⚡ TYPE III BARRICADE W/SIGN
- ⚡ TYPE II BARRICADE W/SIGN
- CHANNELIZING DEVICE
- ⚡ TRAFFIC CONE WITH CLIP ON SIGN
- ⚡ TYPE I W/ SIGN
- ⚡ EXISTING SIGN
- ⊙ SIGNALIZED INTERSECTION
- ⚡ FLASHING ARROW BOARD
- ⚡ HIGH LEVEL WARNING DEVICE (FLAGTREE)
- ⚡ FLAGGER
- TANSAT TOW AWAY NO STOPPING ANY TIME
- ⚡ EXISTING DRIVEWAY
- ▨ WORK ZONE (ACTIVITY AREA) LIMITS
- DIRECTION OF TRAFFIC (NOT PAVEMENT MARKING)

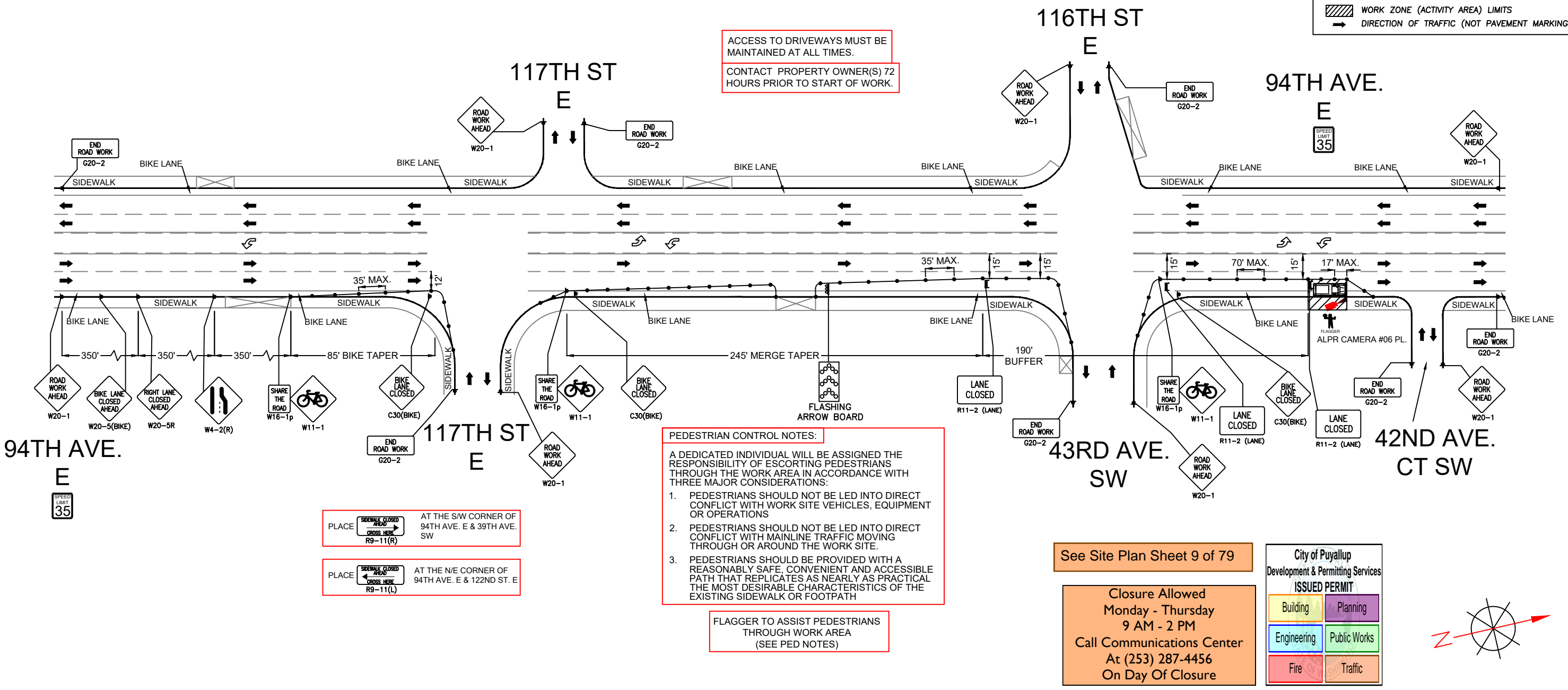

PRROW20240416

SCALE: 1" = 60'

	REV	DESCRIPTION	DATE	BY	TITLE: TRAFFIC CONTROL PLAN	PLANS PREPARED BY: A CONGRUEX COMPANY 9095 Rio San Diego Dr. Ste 165 San Diego, CA 92108-1694 (949) 250-0004 / FAX (949) 250-0006	PROJ#: 486198
					SCOPE OF WORK: CITY OF PUYALLUP, WA ALPR CAMERA INSTALLATION		DRAWN BY: ARSHIYA KHAN CHECKED BY: RAMAN DEEP SINGH APPROVED BY: TARYN WILSON DATE: 04/09/2024 SHEET: 41 OF 79

8610 39TH AVE SW
39TH AVE SW AND 86TH AVE E
 -ALPR CAMERA #07 PL.
 WORK AREA 5 OF 32

LEGEND

- ☆ UNIFORMED POLICE OFFICER
- ⚡ PORTABLE FLASHING BEACON (P.F.B.)
- ⚡ TYPE III BARRICADE W/SIGN
- ⚡ TYPE II BARRICADE W/SIGN
- CHANNELIZING DEVICE
- ⚡ TRAFFIC CONE WITH CLIP ON SIGN
- ⚡ TYPE I W/ SIGN
- ⚡ EXISTING SIGN
- Ⓢ SIGNALIZED INTERSECTION
- ⚡ FLASHING ARROW BOARD
- ⚡ HIGH LEVEL WARNING DEVICE (FLAGTREE)
- ⚡ FLAGGER
- TANSAT TOW AWAY NO STOPPING ANY TIME
- ⓧ EXISTING DRIVEWAY
- ▨ WORK ZONE (ACTIVITY AREA) LIMITS
- ➔ DIRECTION OF TRAFFIC (NOT PAVEMENT MARKING)

PEDESTRIAN CONTROL NOTES:

A DEDICATED INDIVIDUAL WILL BE ASSIGNED THE RESPONSIBILITY OF ESCORTING PEDESTRIANS THROUGH THE WORK AREA IN ACCORDANCE WITH THREE MAJOR CONSIDERATIONS:

1. PEDESTRIANS SHOULD NOT BE LED INTO DIRECT CONFLICT WITH WORK SITE VEHICLES, EQUIPMENT OR OPERATIONS
2. PEDESTRIANS SHOULD NOT BE LED INTO DIRECT CONFLICT WITH MAINLINE TRAFFIC MOVING THROUGH OR AROUND THE WORK SITE.
3. PEDESTRIANS SHOULD BE PROVIDED WITH A REASONABLY SAFE, CONVENIENT AND ACCESSIBLE PATH THAT REPLICATES AS NEARLY AS PRACTICAL THE MOST DESIRABLE CHARACTERISTICS OF THE EXISTING SIDEWALK OR FOOTPATH

ACCESS TO DRIVEWAYS MUST BE MAINTAINED AT ALL TIMES.
 CONTACT PROPERTY OWNER(S) 72 HOURS PRIOR TO START OF WORK.

FLAGGER TO ASSIST PEDESTRIANS THROUGH WORK AREA (SEE PED NOTES)

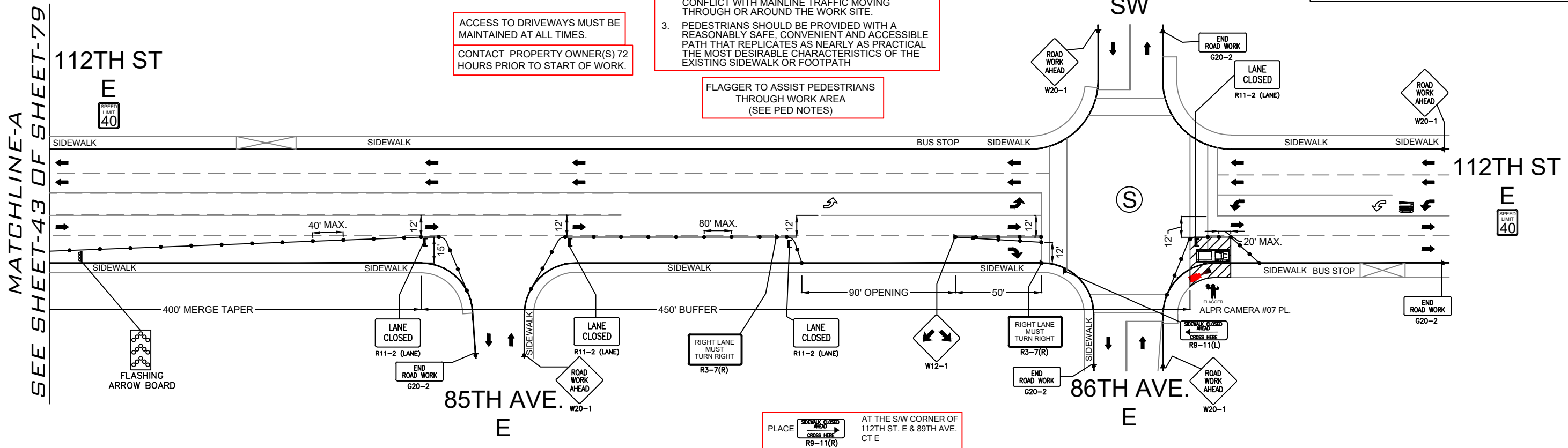

Please note that all ROW west of 17th St SW is located within Pierce County. Please contact them for approval prior to placing traffic control devices in their ROW

Closure Allowed
 Monday - Thursday
 9 AM - 2 PM
 Call Communications Center
 At (253) 287-4456
 On Day Of Closure

City of Puyallup
 Development & Permitting Services
ISSUED PERMIT

Building	Planning
Engineering	Public Works
Fire	Traffic

See Site Plan Sheet 10 of 79

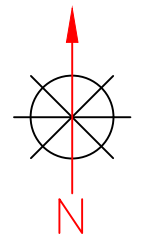

SCALE: 1" = 60'

PRROW20240416

flock safety	REV	DESCRIPTION	DATE	BY	TITLE:	PLANS PREPARED BY: CHC A CONGRUEX* COMPANY 9095 Rio San Diego Dr. Ste 165 San Diego, CA 92108-1694 (949) 250-0004 / FAX (949) 250-0006	PROJ#: 486198	
					TRAFFIC CONTROL PLAN		DRAWN BY: ARSHIYA KHAN	
					SCOPE OF WORK:		CITY OF PUYALLUP, WA ALPR CAMERA INSTALLATION	CHECKED BY: RAMAN DEEP SINGH
								APPROVED BY: TARYN WILSON
								DATE: 04/09/2024 SHEET: 42 OF 79

8610 39TH AVE SW
 39TH AVE SW AND 86TH AVE E
 -ALPR CAMERA #07 PL.
 WORK AREA 5 OF 32

Please note that this portion of ROW is located within Pierce County. Please contact them for approval prior to placing traffic control devices in their ROW

- LEGEND**
- ☆ UNIFORMED POLICE OFFICER
 - ☠ PORTABLE FLASHING BEACON (P.F.B.)
 - ⊓ TYPE III BARRICADE W/SIGN
 - ⊓ TYPE II BARRICADE W/SIGN
 - CHANNELIZING DEVICE
 - ▼ TRAFFIC CONE WITH CLIP ON SIGN
 - TYPE I W/ SIGN
 - ⊓ EXISTING SIGN
 - ⊙ SIGNALIZED INTERSECTION
 - ⊓ FLASHING ARROW BOARD
 - ⊓ HIGH LEVEL WARNING DEVICE (FLAGTREE)
 - ⊓ FLAGGER
 - TANSAT TOW AWAY NO STOPPING ANY TIME
 - ⊓ EXISTING DRIVEWAY
 - ▨ WORK ZONE (ACTIVITY AREA) LIMITS
 - DIRECTION OF TRAFFIC (NOT PAVEMENT MARKING)

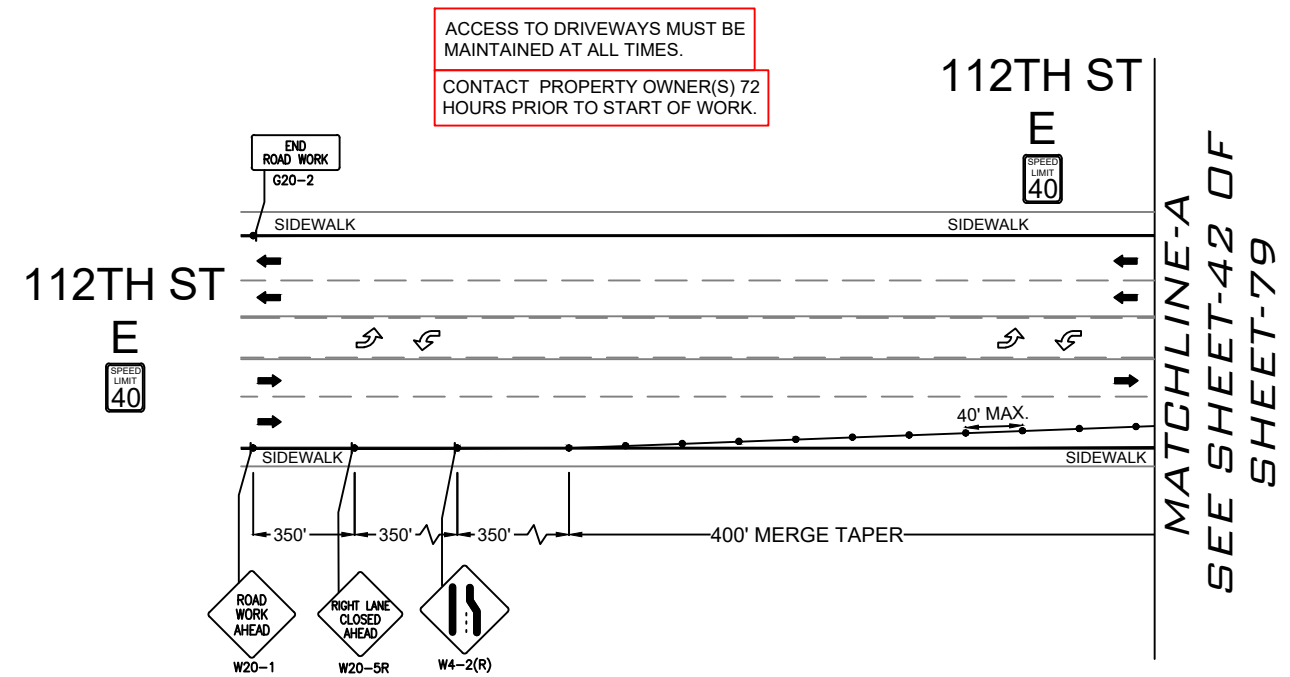

ACCESS TO DRIVEWAYS MUST BE MAINTAINED AT ALL TIMES.
 CONTACT PROPERTY OWNER(S) 72 HOURS PRIOR TO START OF WORK.

Closure Allowed
 Monday - Thursday
 9 AM - 2 PM
 Call Communications Center
 At (253) 287-4456
 On Day Of Closure

See Site Plan Sheet 10 of 79

City of Puyallup
 Development & Permitting Services
ISSUED PERMIT

Building	Planning
Engineering	Public Works
Fire	Traffic

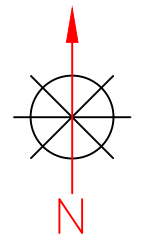

SCALE: 1" = 60'

PRROW20240416

flock safety	REV	DESCRIPTION	DATE	BY	TITLE: TRAFFIC CONTROL PLAN	PLANS PREPARED BY: CHC <small>A CONGRUEX* COMPANY 9095 Rio San Diego Dr. Ste 165 San Diego, CA 92108-1694 (949) 250-0004 / FAX (949) 250-0006</small>	PROJ#: 486198
					SCOPE OF WORK: CITY OF PUYALLUP, WA ALPR CAMERA INSTALLATION		DRAWN BY: ARSHIYA KHAN
							CHECKED BY: RAMAN DEEP SINGH
							APPROVED BY: TARYN WILSON
							DATE: 04/09/2024 SHEET: 43 OF 79

2510 31ST AVE SW
31ST AVE SW AND S FRUITLAND
 -ALPR CAMERA #08 PL.
 WORK AREA 6 OF 32

Closure Allowed
 Monday - Thursday
 9 AM - 2 PM
 Call Communications Center
 At (253) 287-4456
 On Day Of Closure

See Site Plan Sheet 11 of 79

Flaggers shall remain in radio contact at all times

FLAGGERS SHALL REMAIN IN COMMUNICATION VIA RADIO AT ALL TIMES.
 ACCESS TO DRIVEWAYS MUST BE MAINTAINED AT ALL TIMES.
 CONTACT PROPERTY OWNER(S) 72 HOURS PRIOR TO START OF WORK.

City of Puyallup
 Development & Permitting Services
ISSUED PERMIT

Building	Planning
Engineering	Public Works
Fire	Traffic

- LEGEND**
- ☆ UNIFORMED POLICE OFFICER
 - ☠ PORTABLE FLASHING BEACON (P.F.B.)
 - ⊥ TYPE III BARRICADE W/SIGN
 - ⊥ TYPE II BARRICADE W/SIGN
 - CHANNELIZING DEVICE
 - ⚠ TRAFFIC CONE WITH CLIP ON SIGN
 - ⚠ TYPE I W/ SIGN
 - ⊥ EXISTING SIGN
 - ⊙ SIGNALIZED INTERSECTION
 - ⚡ FLASHING ARROW BOARD
 - ⚡ HIGH LEVEL WARNING DEVICE (FLAGTREE)
 - ⚡ FLAGGER
 - TANSAT TOW AWAY NO STOPPING ANY TIME
 - ⊥ EXISTING DRIVEWAY
 - ▨ WORK ZONE (ACTIVITY AREA) LIMITS
 - DIRECTION OF TRAFFIC (NOT PAVEMENT MARKING)

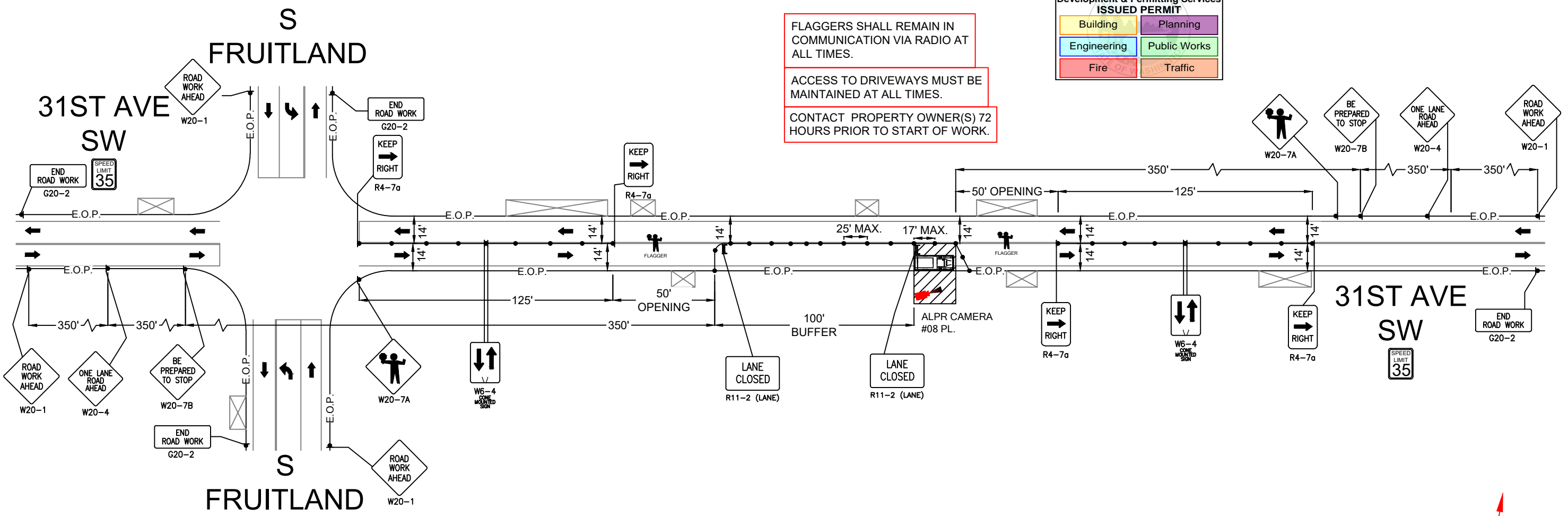

PRROW20240416



REV	DESCRIPTION	DATE	BY

TITLE: **TRAFFIC CONTROL PLAN**

SCOPE OF WORK: **CITY OF PUYALLUP, WA
 ALPR CAMERA INSTALLATION**

PLANS PREPARED BY:
CHC
 A CONGRUEX COMPANY
 9095 Rio San Diego Dr. Ste 165
 San Diego, CA 92108-1694
 (949) 250-0004 / FAX (949) 250-0006

PROJ#: 486198
 DRAWN BY: ARSHIYA KHAN
 CHECKED BY: RAMAN DEEP SINGH
 APPROVED BY: TARYN WILSON
 DATE: 04/09/2024 SHEET: 44 OF 79

2606 W PIONEER AVE.
W PIONEER AVE. AND S FRUITLAND
 -ALPR CAMERA #09 PL.
 WORK AREA 7 OF 32

Closure Allowed
 Monday - Thursday
 9 AM - 2 PM
 Call Communications Center
 At (253) 287-4456
 On Day Of Closure

See Site Plan Sheet 12 of 79

City of Puyallup
 Development & Permitting Services
ISSUED PERMIT

Building	Planning
Engineering	Public Works
Fire	Traffic

LEGEND

- ☆ UNIFORMED POLICE OFFICER
- ★ PORTABLE FLASHING BEACON (P.F.B.)
- ⊥ TYPE III BARRICADE W/SIGN
- ⊥ TYPE II BARRICADE W/SIGN
- CHANNELIZING DEVICE
- ▼ TRAFFIC CONE WITH CLIP ON SIGN
- TYPE I W/ SIGN
- EXISTING SIGN
- ⊙ SIGNALIZED INTERSECTION
- ⊞ FLASHING ARROW BOARD
- ⊥ HIGH LEVEL WARNING DEVICE (FLAGTREE)
- ⊥ FLAGGER
- TANSAT TOW AWAY NO STOPPING ANY TIME
- ⊞ EXISTING DRIVEWAY
- ▨ WORK ZONE (ACTIVITY AREA) LIMITS
- DIRECTION OF TRAFFIC (NOT PAVEMENT MARKING)

FLAGGER TO ASSIST PEDESTRIANS
 THROUGH WORK AREA
 (SEE PED NOTES)

PEDESTRIAN CONTROL NOTES:

A DEDICATED INDIVIDUAL WILL BE ASSIGNED THE RESPONSIBILITY OF ESCORTING PEDESTRIANS THROUGH THE WORK AREA IN ACCORDANCE WITH THREE MAJOR CONSIDERATIONS:

1. PEDESTRIANS SHOULD NOT BE LED INTO DIRECT CONFLICT WITH WORK SITE VEHICLES, EQUIPMENT OR OPERATIONS
2. PEDESTRIANS SHOULD NOT BE LED INTO DIRECT CONFLICT WITH MAINLINE TRAFFIC MOVING THROUGH OR AROUND THE WORK SITE.
3. PEDESTRIANS SHOULD BE PROVIDED WITH A REASONABLY SAFE, CONVENIENT AND ACCESSIBLE PATH THAT REPLICATES AS NEARLY AS PRACTICAL THE MOST DESIRABLE CHARACTERISTICS OF THE EXISTING SIDEWALK OR FOOTPATH

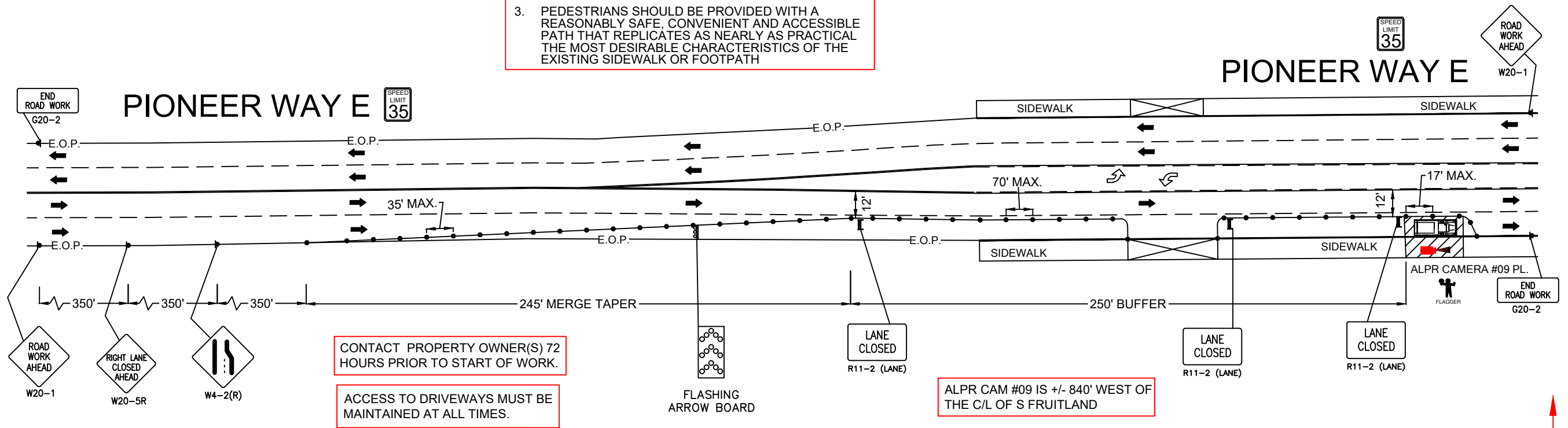

CONTACT PROPERTY OWNER(S) 72 HOURS PRIOR TO START OF WORK.
 ACCESS TO DRIVEWAYS MUST BE MAINTAINED AT ALL TIMES.

ALPR CAM #09 IS +/- 840' WEST OF THE C/L OF S FRUITLAND

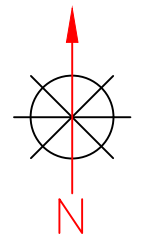

SCALE: 1" = 50'

PRROW20240416

flock safety	REV	DESCRIPTION	DATE	BY	TITLE: TRAFFIC CONTROL PLAN	PLANS PREPARED BY: CHC A CONGRUEX COMPANY 9095 Rio San Diego Dr. Ste 165 San Diego, CA 92108-1694 (949) 250-0004 / FAX (949) 250-0006	PROJ#: 486198
					SCOPE OF WORK: CITY OF PUYALLUP, WA ALPR CAMERA INSTALLATION		DRAWN BY: ARSHIYA KHAN
							CHECKED BY: RAMAN DEEP SINGH
							APPROVED BY: TARYN WILSON
							DATE: 04/09/2024 SHEET: 45 OF 79

**3112 E PIONEER.
E PIONEER AND 33RD ST. SE**
-ALPR CAMERA #10 PL.
WORK AREA 8 OF 32

Closure Allowed
Monday - Thursday
9AM - 3PM
Call communications
center at 253-287-4456
on day of closure.

See Site Plan Sheet 13 of 79

**City of Puyallup
Development & Permitting Services
ISSUED PERMIT**

Building	Planning
Engineering	Public Works
Fire	Traffic

- LEGEND**
- ☆ UNIFORMED POLICE OFFICER
 - ☠ PORTABLE FLASHING BEACON (P.F.B.)
 - ⊓ TYPE III BARRICADE W/SIGN
 - ⊓ TYPE II BARRICADE W/SIGN
 - CHANNELIZING DEVICE
 - ▼ TRAFFIC CONE WITH CLIP ON SIGN
 - TYPE I W/ SIGN
 - ⊓ EXISTING SIGN
 - ⊙ SIGNALIZED INTERSECTION
 - ⚡ FLASHING ARROW BOARD
 - ⚡ HIGH LEVEL WARNING DEVICE (FLAGTREE)
 - ⚡ FLAGGER
 - TANSAT TOW AWAY NO STOPPING ANY TIME
 - ⊓ EXISTING DRIVEWAY
 - ▨ WORK ZONE (ACTIVITY AREA) LIMITS
 - DIRECTION OF TRAFFIC (NOT PAVEMENT MARKING)

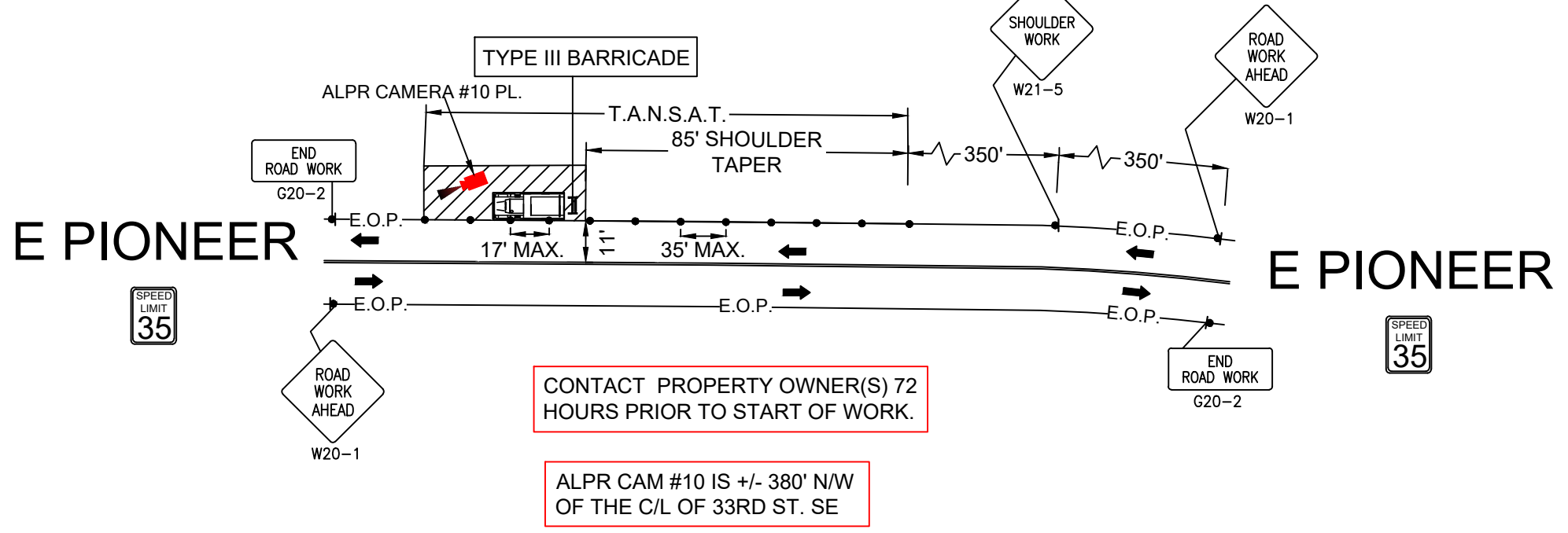

PRROW20240416



REV	DESCRIPTION	DATE	BY

TITLE: TRAFFIC CONTROL PLAN

SCOPE OF WORK: CITY OF PUYALLUP, WA
ALPR CAMERA INSTALLATION

PLANS PREPARED BY:
CHC
A CONGRUEX COMPANY
9095 Rio San Diego Dr. Ste 165
San Diego, CA 92108-1694
(949) 250-0004 / FAX (949) 250-0006

PROJ#: 486198

DRAWN BY: ARSHIYA KHAN

CHECKED BY: RAMAN DEEP SINGH

APPROVED BY: TARYN WILSON

DATE: 04/09/2024 **SHEET:** 46 OF 79

1212 VALLEY AVE. NW
VALLEY AVE. NW AND 27TH AVE. CT NW
 -ALPR CAMERA #11 PL.
 WORK AREA 9 OF 32

LEGEND

- ☆ UNIFORMED POLICE OFFICER
- ★ PORTABLE FLASHING BEACON (P.F.B.)
- ⊥ TYPE III BARRICADE W/SIGN
- ⊥ TYPE II BARRICADE W/SIGN
- CHANNELIZING DEVICE
- ◐ TRAFFIC CONE WITH CLIP ON SIGN
- ▣ TYPE I W/ SIGN
- ▣ EXISTING SIGN
- ⊙ SIGNALIZED INTERSECTION
- ⊥ FLASHING ARROW BOARD
- ⊥ HIGH LEVEL WARNING DEVICE (FLAGTREE)
- ⊥ FLAGGER
- TANSAT TOW AWAY NO STOPPING ANY TIME
- ▭ EXISTING DRIVEWAY
- ▨ WORK ZONE (ACTIVITY AREA) LIMITS
- DIRECTION OF TRAFFIC (NOT PAVEMENT MARKING)

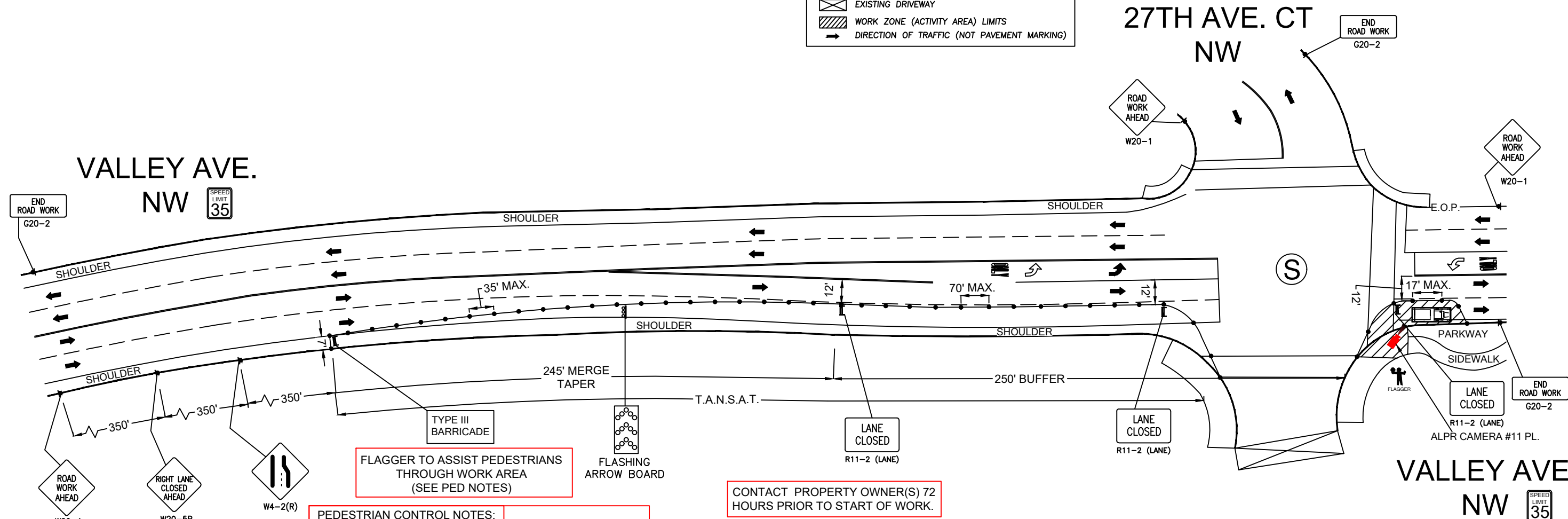

PEDESTRIAN CONTROL NOTES:

A DEDICATED INDIVIDUAL WILL BE ASSIGNED THE RESPONSIBILITY OF ESCORTING PEDESTRIANS THROUGH THE WORK AREA IN ACCORDANCE WITH THREE MAJOR CONSIDERATIONS:

1. PEDESTRIANS SHOULD NOT BE LED INTO DIRECT CONFLICT WITH WORK SITE VEHICLES, EQUIPMENT OR OPERATIONS
2. PEDESTRIANS SHOULD NOT BE LED INTO DIRECT CONFLICT WITH MAINLINE TRAFFIC MOVING THROUGH OR AROUND THE WORK SITE.
3. PEDESTRIANS SHOULD BE PROVIDED WITH A REASONABLY SAFE, CONVENIENT AND ACCESSIBLE PATH THAT REPLICATES AS NEARLY AS PRACTICAL THE MOST DESIRABLE CHARACTERISTICS OF THE EXISTING SIDEWALK OR FOOTPATH

CONTACT PROPERTY OWNER(S) 72 HOURS PRIOR TO START OF WORK.

ACCESS TO DRIVEWAYS MUST BE MAINTAINED AT ALL TIMES.

Closure Allowed
 Monday - Thursday
 9 AM - 2 PM
 Call Communications Center
 At (253) 287-4456
 On Day Of Closure

See Site Plan Sheet 14 of 79

City of Puyallup
 Development & Permitting Services
ISSUED PERMIT

Building	Planning
Engineering	Public Works
Fire	Traffic

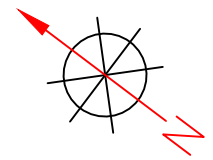

SCALE: 1" = 50'

PRROW20240416



REV	DESCRIPTION	DATE	BY

TITLE: **TRAFFIC CONTROL PLAN**

SCOPE OF WORK: **CITY OF PUYALLUP, WA
 ALPR CAMERA INSTALLATION**

PLANS PREPARED BY:
CHC
 A CONGRUEX COMPANY
 9095 Rio San Diego Dr. Ste 165
 San Diego, CA 92108-1694
 (949) 250-0004 / FAX (949) 250-0006

PROJ#: 486198
 DRAWN BY: ARSHIYA KHAN
 CHECKED BY: RAMAN DEEP SINGH
 APPROVED BY: TARYN WILSON
 DATE: 04/09/2024 SHEET: 47 OF 79

400 VALLEY AVE NE VALLEY AVE NE AND N MERIDIAN AVE.

-ALPR CAMERA #13 PL.
WORK AREA 10 OF 32

Closure Allowed
Monday - Thursday
9 AM - 2 PM
Call Communications Center
At (253) 287-4456
On Day Of Closure

See Site Plan Sheet 15 of 79

City of Puyallup
Development & Permitting Services
ISSUED PERMIT

Building	Planning
Engineering	Public Works
Fire	Traffic

ACCESS TO DRIVEWAYS MUST BE MAINTAINED AT ALL TIMES.
CONTACT PROPERTY OWNER(S) 72 HOURS PRIOR TO START OF WORK.
ALPR CAMERA #13 IS +/- 940' EAST OF THE C/L OF N MERIDIAN AVE.

PEDESTRIAN CONTROL NOTES:
A DEDICATED INDIVIDUAL WILL BE ASSIGNED THE RESPONSIBILITY OF ESCORTING PEDESTRIANS THROUGH THE WORK AREA IN ACCORDANCE WITH THREE MAJOR CONSIDERATIONS:

1. PEDESTRIANS SHOULD NOT BE LED INTO DIRECT CONFLICT WITH WORK SITE VEHICLES, EQUIPMENT OR OPERATIONS
2. PEDESTRIANS SHOULD NOT BE LED INTO DIRECT CONFLICT WITH MAINLINE TRAFFIC MOVING THROUGH OR AROUND THE WORK SITE.
3. PEDESTRIANS SHOULD BE PROVIDED WITH A REASONABLY SAFE, CONVENIENT AND ACCESSIBLE PATH THAT REPLICATES AS NEARLY AS PRACTICAL THE MOST DESIRABLE CHARACTERISTICS OF THE EXISTING SIDEWALK OR FOOTPATH

FLAGGER TO ASSIST PEDESTRIANS THROUGH WORK AREA (SEE PED NOTES)

LEGEND

- ☆ UNIFORMED POLICE OFFICER
- ☠ PORTABLE FLASHING BEACON (P.F.B.)
- ⚡ TYPE III BARRICADE W/SIGN
- ⚡ TYPE II BARRICADE W/SIGN
- CHANNELIZING DEVICE
- ⚡ TRAFFIC CONE WITH CLIP ON SIGN
- ⚡ TYPE I W/ SIGN
- ⚡ EXISTING SIGN
- ⊙ SIGNALIZED INTERSECTION
- ⚡ FLASHING ARROW BOARD
- ⚡ HIGH LEVEL WARNING DEVICE (FLAGTREE)
- ⚡ FLAGGER
- TANSAT TOW AWAY NO STOPPING ANY TIME
- ⊘ EXISTING DRIVEWAY
- ▨ WORK ZONE (ACTIVITY AREA) LIMITS
- DIRECTION OF TRAFFIC (NOT PAVEMENT MARKING)

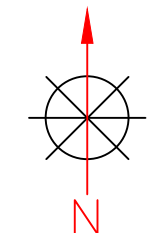
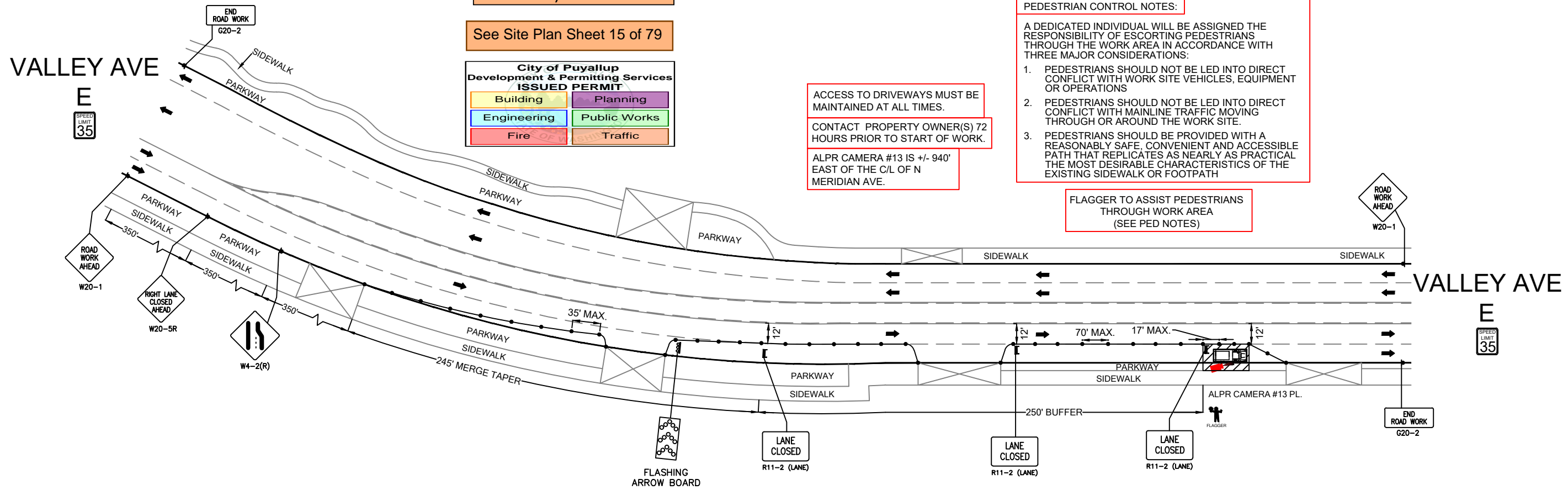

SCALE: 1" = 60'

PRROW20240416

	REV	DESCRIPTION	DATE	BY	TITLE: TRAFFIC CONTROL PLAN	PLANS PREPARED BY: CHC A CONGRUEX* COMPANY 9095 Rio San Diego Dr. Ste 165 San Diego, CA 92108-1694 (949) 250-0004 / FAX (949) 250-0006	PROJ#: 486198
					SCOPE OF WORK: CITY OF PUYALLUP, WA ALPR CAMERA INSTALLATION		DRAWN BY: ARSHIYA KHAN
							CHECKED BY: RAMAN DEEP SINGH
							APPROVED BY: TARYN WILSON
							DATE: 04/09/2024 SHEET: 48 OF 79

**101 VALLEY AVE NW
AND VALLEY AVE NW
& N MERIDIAN AVE. (WA-161)
-ALPR CAMERA #14 PL.
WORK AREA 11 OF 32**

See Site Plan Sheet 16 of 79

ACCESS TO DRIVEWAYS MUST BE MAINTAINED AT ALL TIMES.
CONTACT PROPERTY OWNER(S) 72 HOURS PRIOR TO START OF WORK.

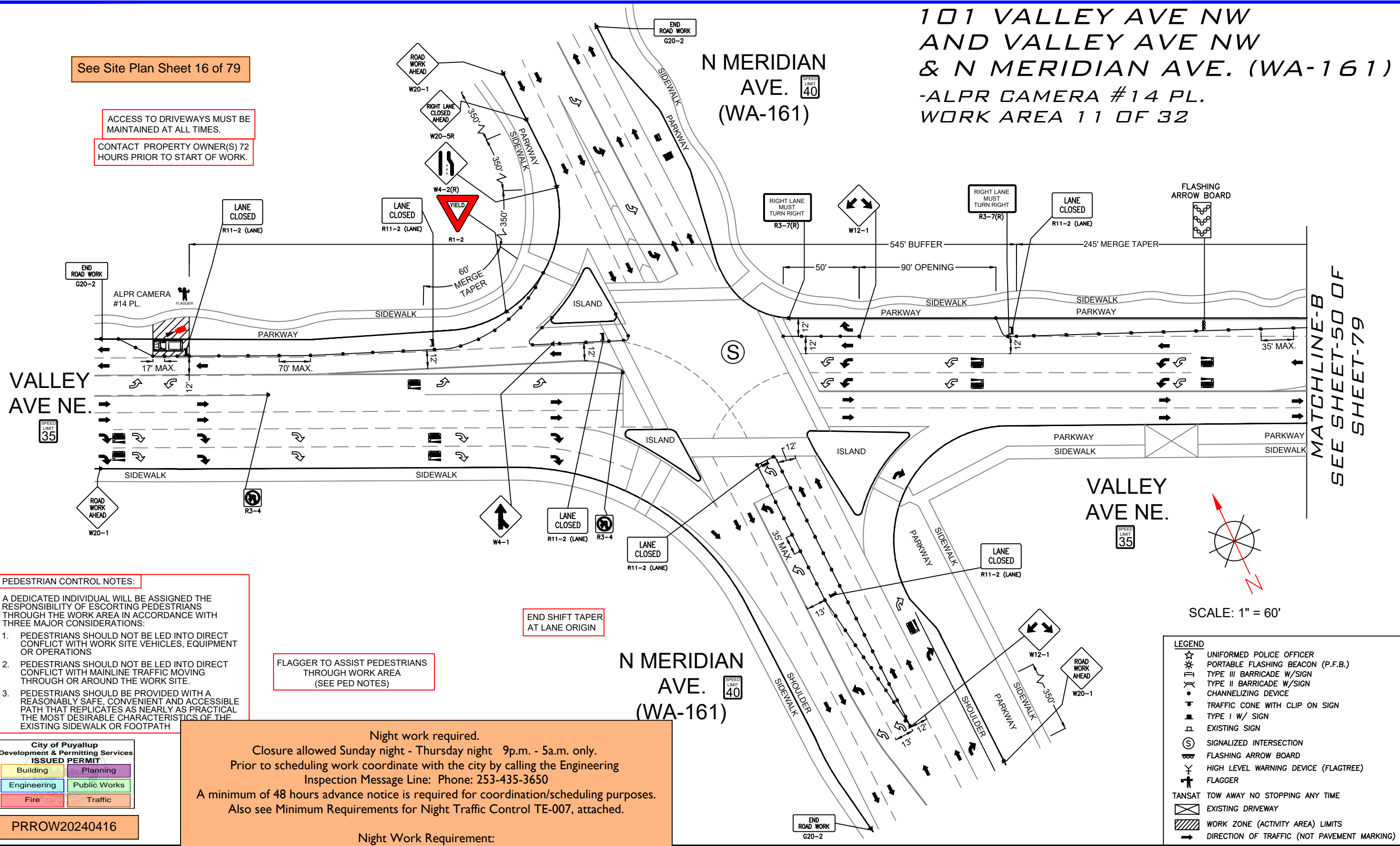

PEDESTRIAN CONTROL NOTES:
A DEDICATED INDIVIDUAL WILL BE ASSIGNED THE RESPONSIBILITY OF ESCORTING PEDESTRIANS THROUGH THE WORK AREA IN ACCORDANCE WITH THREE MAJOR CONSIDERATIONS:
1. PEDESTRIANS SHOULD NOT BE LED INTO DIRECT CONFLICT WITH WORK SITE VEHICLES, EQUIPMENT OR OPERATIONS
2. PEDESTRIANS SHOULD NOT BE LED INTO DIRECT CONFLICT WITH MAINLINE TRAFFIC MOVING THROUGH OR AROUND THE WORK SITE.
3. PEDESTRIANS SHOULD BE PROVIDED WITH A REASONABLY SAFE, CONVENIENT AND ACCESSIBLE PATH THAT REPLICATES AS NEARLY AS PRACTICAL THE MOST DESIRABLE CHARACTERISTICS OF THE EXISTING SIDEWALK OR FOOTPATH

FLAGGER TO ASSIST PEDESTRIANS THROUGH WORK AREA (SEE PED NOTES)

END SHIFT TAPER AT LANE ORIGIN

City of Puyallup
Development & Permitting Services
ISSUED PERMIT

Building	Planning
Engineering	Public Works
Fire	Traffic

PRROW20240416

Night work required.
Closure allowed Sunday night - Thursday night 9p.m. - 5a.m. only.
Prior to scheduling work coordinate with the city by calling the Engineering Inspection Message Line: Phone: 253-435-3650
A minimum of 48 hours advance notice is required for coordination/scheduling purposes. Also see Minimum Requirements for Night Traffic Control TE-007, attached.

Night Work Requirement:
Applicant must provide 48hr. notification to residents and businesses within 300 feet of the work area either via door hanger, message board or signs posted visibly along the right-of-way

Call communications center at 253-287-4456 on day of closure.



TRAFFIC CONTROL PLAN
CITY OF PUYALLUP, WA
ALPR CAMERA INSTALLATION

PLANS PREPARED BY:
CHC
A CONGRUEX COMPANY
9095 Rio San Diego Dr. Ste 165
San Diego, CA 92108-1694
(949) 250-0004 / FAX (949) 250-0006

LEGEND

- ☆ UNIFORMED POLICE OFFICER
- ★ PORTABLE FLASHING BEACON (P.F.B.)
- ▤ TYPE III BARRICADE W/SIGN
- ▥ TYPE II BARRICADE W/SIGN
- CHANNELIZING DEVICE
- ▲ TRAFFIC CONE WITH CLIP ON SIGN
- ▭ TYPE I W/ SIGN
- ▭ EXISTING SIGN
- Ⓢ SIGNALIZED INTERSECTION
- ⚡ FLASHING ARROW BOARD
- ⚡ HIGH LEVEL WARNING DEVICE (FLAGTREE)
- ⚡ FLAGGER
- ⚡ TANSAT TOW AWAY NO STOPPING ANY TIME
- ▭ EXISTING DRIVEWAY
- ▨ WORK ZONE (ACTIVITY AREA) LIMITS
- ➔ DIRECTION OF TRAFFIC (NOT PAVEMENT MARKING)

PROJ#:	486198
DRAWN BY:	ARSHIYA KHAN
CHECKED BY:	RAMAN DEEP SINGH
APPROVED BY:	TARYN WILSON
DATE:	04/09/2024
SHEET:	49 OF 79

MATCHLINE-B
SEE SHEET-50 OF
SHEET-79

101 VALLEY AVE NW AND VALLEY AVE NW AND N MERIDIAN AVE. (WA-161)

-ALPR CAMERA #14 PL.
WORK AREA 11 OF 32

LEGEND

- ☆ UNIFORMED POLICE OFFICER
- ☼ PORTABLE FLASHING BEACON (P.F.B.)
- ⊥ TYPE III BARRICADE W/SIGN
- ⊥ TYPE II BARRICADE W/SIGN
- CHANNELIZING DEVICE
- ▼ TRAFFIC CONE WITH CLIP ON SIGN
- TYPE I W/ SIGN
- ⊐ EXISTING SIGN
- ⊙ SIGNALIZED INTERSECTION
- ⊞ FLASHING ARROW BOARD
- ⚡ HIGH LEVEL WARNING DEVICE (FLAGTREE)
- ⚡ FLAGGER
- TANSAT TOW AWAY NO STOPPING ANY TIME
- ⊞ EXISTING DRIVEWAY
- ▨ WORK ZONE (ACTIVITY AREA) LIMITS
- DIRECTION OF TRAFFIC (NOT PAVEMENT MARKING)

ACCESS TO DRIVEWAYS MUST BE MAINTAINED AT ALL TIMES.
CONTACT PROPERTY OWNER(S) 72 HOURS PRIOR TO START OF WORK.

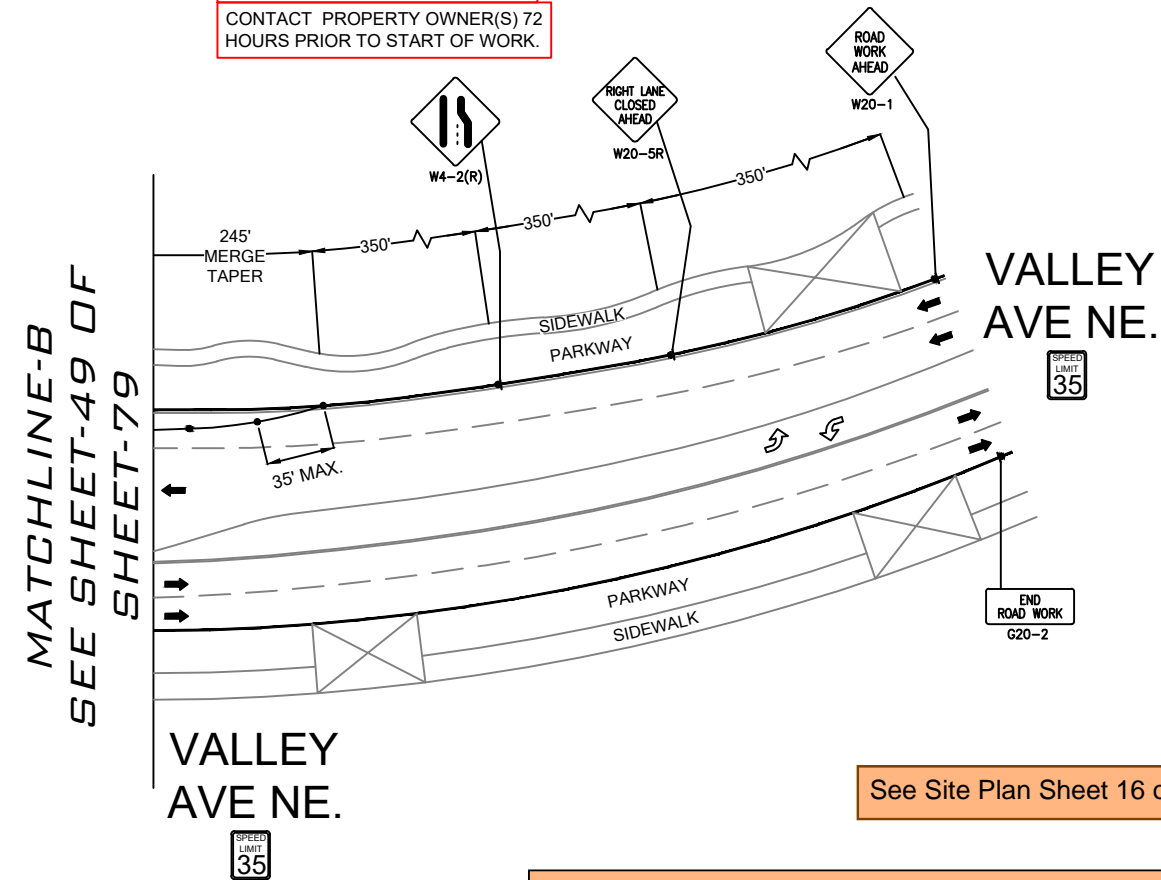

City of Puyallup
Development & Permitting Services
ISSUED PERMIT

Building	Planning
Engineering	Public Works
Fire	Traffic

Night work required.
Closure allowed Sunday night - Thursday night 9p.m. - 5a.m. only.
Prior to scheduling work coordinate with the city by calling the Engineering Inspection Message Line: Phone: 253-435-3650
A minimum of 48 hours advance notice is required for coordination/scheduling purposes.
Also see Minimum Requirements for Night Traffic Control TE-007, attached.

Night Work Requirement:
Applicant must provide 48hr. notification to residents and businesses within 300 feet of the work area either via door hanger, message board or signs posted visibly along the right-of-way

Call communications center at 253-287-4456 on day of closure.

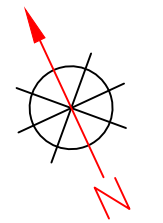

SCALE: 1" = 60'

PRROW20240416

flock safety	REV	DESCRIPTION	DATE	BY	TITLE:	PLANS PREPARED BY: CHC A CONGRUEX COMPANY 9095 Rio San Diego Dr. Ste 165 San Diego, CA 92108-1694 (949) 250-0004 / FAX (949) 250-0006	PROJ#: 486198
					TRAFFIC CONTROL PLAN		DRAWN BY: ARSHIYA KHAN
					SCOPE OF WORK:	CITY OF PUYALLUP, WA ALPR CAMERA INSTALLATION	CHECKED BY: RAMAN DEEP SINGH
							APPROVED BY: TARYN WILSON
							DATE: 04/09/2024 SHEET: 50 OF 79

719 5TH ST NE
5TH ST. NE AND 8TH AVE. NE
 -ALPR CAMERA #15 PL.
 WORK AREA 12 OF 32

- LEGEND**
- ☆ UNIFORMED POLICE OFFICER
 - ✱ PORTABLE FLASHING BEACON (P.F.B.)
 - ⊥ TYPE III BARRICADE W/SIGN
 - ⊥ TYPE II BARRICADE W/SIGN
 - CHANNELIZING DEVICE
 - TRAFFIC CONE WITH CLIP ON SIGN
 - TYPE I W/ SIGN
 - ▭ EXISTING SIGN
 - ⊙ SIGNALIZED INTERSECTION
 - ⊥ FLASHING ARROW BOARD
 - ⊥ HIGH LEVEL WARNING DEVICE (FLAGTREE)
 - ⊥ FLAGGER
 - TANSAT TOW AWAY NO STOPPING ANY TIME
 - ▭ EXISTING DRIVEWAY
 - ▨ WORK ZONE (ACTIVITY AREA) LIMITS
 - DIRECTION OF TRAFFIC (NOT PAVEMENT MARKING)

See Site Plan Sheet 17 of 79

Closure Allowed
 Monday - Thursday
 10 AM - 2 PM
 Call Communications Center
 At (253) 287-4456
 On Day Of Closure

City of Puyallup
 Development & Permitting Services
ISSUED PERMIT

Building	Planning
Engineering	Public Works
Fire	Traffic

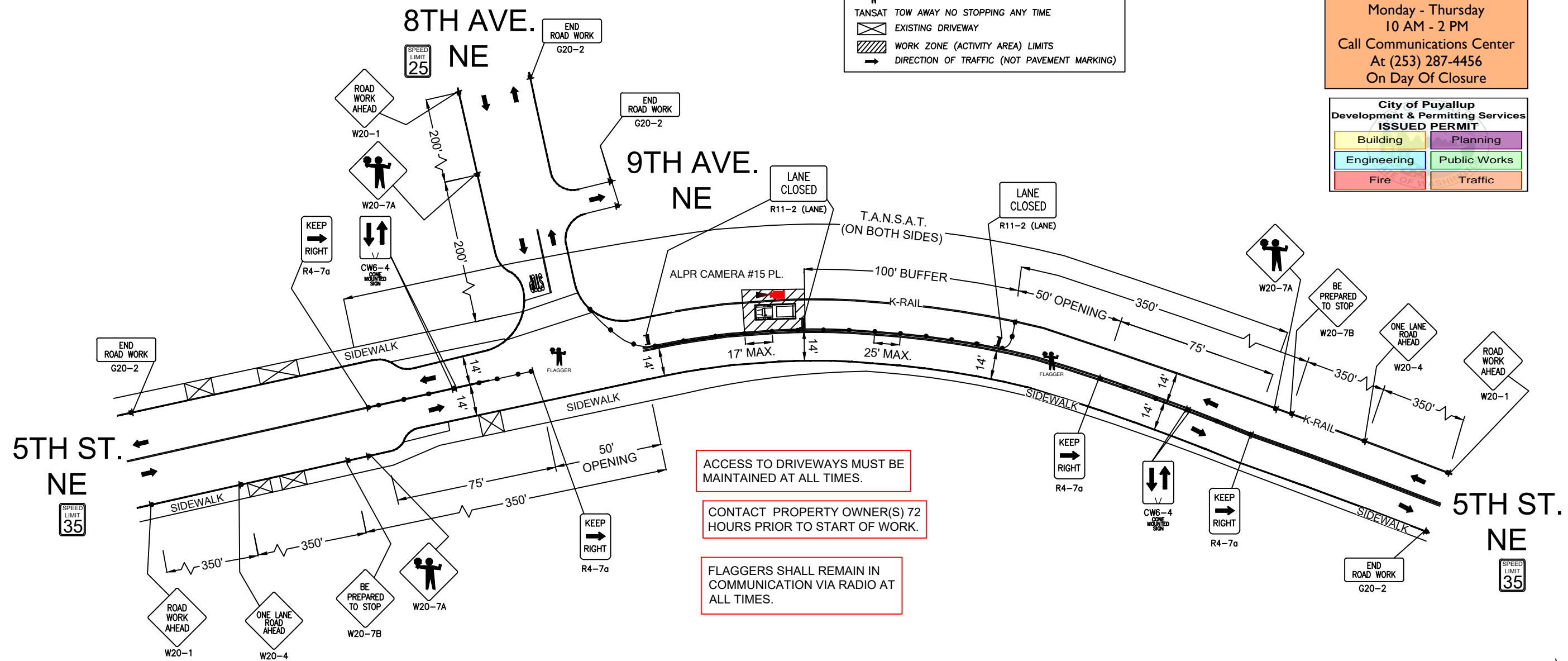

ACCESS TO DRIVEWAYS MUST BE MAINTAINED AT ALL TIMES.

CONTACT PROPERTY OWNER(S) 72 HOURS PRIOR TO START OF WORK.

FLAGGERS SHALL REMAIN IN COMMUNICATION VIA RADIO AT ALL TIMES.

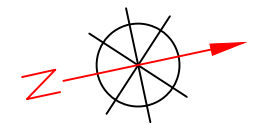

SCALE: 1" = 50'

PRROW20240416

	REV	DESCRIPTION	DATE	BY	TITLE:	PLANS PREPARED BY: CHC <small>A CONGRUEX COMPANY</small> 9095 Rio San Diego Dr. Ste 165 San Diego, CA 92108-1694 (949) 250-0004 / FAX (949) 250-0006	PROJ#:	486198	
					TRAFFIC CONTROL PLAN		DRAWN BY:	ARSHIYA KHAN	
					SCOPE OF WORK:		CITY OF PUYALLUP, WA ALPR CAMERA INSTALLATION	CHECKED BY:	RAMAN DEEP SINGH
								APPROVED BY:	TARYN WILSON
								DATE:	04/09/2024 SHEET: 51 OF 79

**3207 E MAIN AVE.
E MAIN AVE. AND THOMPSON ST.
-ALPR CAMERA #16 PL.
WORK AREA 13 OF 32**

City of Puyallup Development & Permitting Services ISSUED PERMIT	
Building	Planning
Engineering	Public Works
Fire	Traffic

Closure Allowed
Monday - Thursday
9 AM - 2 PM
Call Communications Center
At (253) 287-4456
On Day Of Closure

See Site Plan Sheet 18 of 79

LEGEND

- ☆ UNIFORMED POLICE OFFICER
- ✱ PORTABLE FLASHING BEACON (P.F.B.)
- ⊥ TYPE III BARRICADE W/SIGN
- ⊥ TYPE II BARRICADE W/SIGN
- CHANNELIZING DEVICE
- ◐ TRAFFIC CONE WITH CLIP ON SIGN
- ▣ TYPE I W/ SIGN
- ▣ EXISTING SIGN
- ⊙ SIGNALIZED INTERSECTION
- ⚡ FLASHING ARROW BOARD
- ⚡ HIGH LEVEL WARNING DEVICE (FLAGTREE)
- ⚡ FLAGGER
- TANSAT TOW AWAY NO STOPPING ANY TIME
- ▭ EXISTING DRIVEWAY
- ▨ WORK ZONE (ACTIVITY AREA) LIMITS
- ➔ DIRECTION OF TRAFFIC (NOT PAVEMENT MARKING)

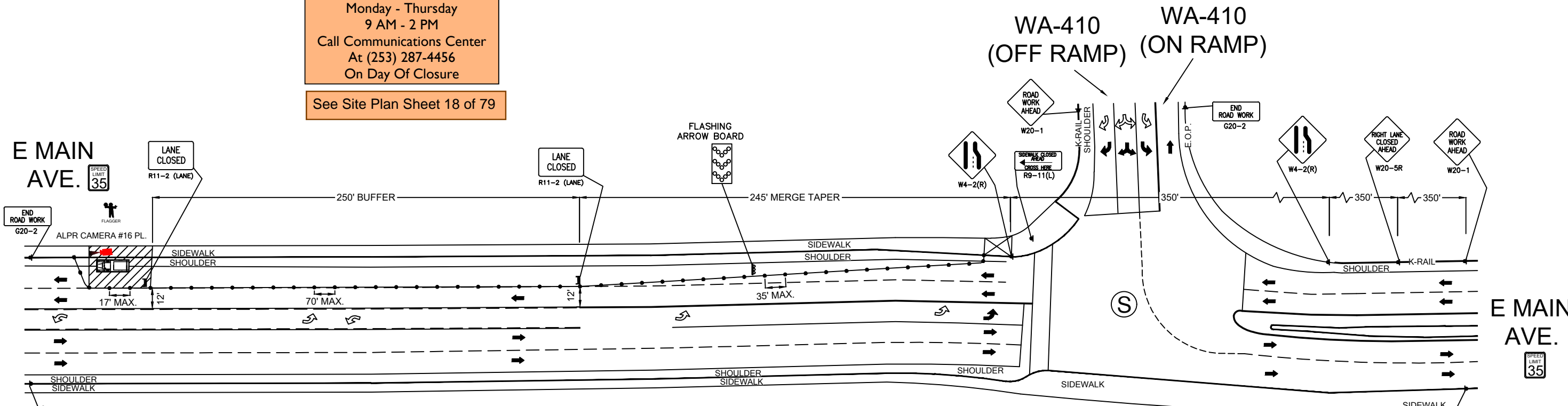

PEDESTRIAN CONTROL NOTES:

A DEDICATED INDIVIDUAL WILL BE ASSIGNED THE RESPONSIBILITY OF ESCORTING PEDESTRIANS THROUGH THE WORK AREA IN ACCORDANCE WITH THREE MAJOR CONSIDERATIONS:

1. PEDESTRIANS SHOULD NOT BE LED INTO DIRECT CONFLICT WITH WORK SITE VEHICLES, EQUIPMENT OR OPERATIONS
2. PEDESTRIANS SHOULD NOT BE LED INTO DIRECT CONFLICT WITH MAINLINE TRAFFIC MOVING THROUGH OR AROUND THE WORK SITE.
3. PEDESTRIANS SHOULD BE PROVIDED WITH A REASONABLY SAFE, CONVENIENT AND ACCESSIBLE PATH THAT REPLICATES AS NEARLY AS PRACTICAL THE MOST DESIRABLE CHARACTERISTICS OF THE EXISTING SIDEWALK OR FOOTPATH

FLAGGER TO ASSIST PEDESTRIANS THROUGH WORK AREA (SEE PED NOTES)

CONTACT PROPERTY OWNER(S) 72 HOURS PRIOR TO START OF WORK.

PLACE AT THE N/W CORNER OF E MAIN AVE. & SHAW RD. E R9-11(R)

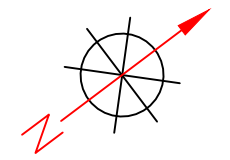

SCALE: 1" = 60'

PRROW20240416

	REV	DESCRIPTION	DATE	BY	TITLE:	PLANS PREPARED BY: CHC A CONGRUEX COMPANY 9095 Rio San Diego Dr. Ste 165 San Diego, CA 92108-1694 (949) 250-0004 / FAX (949) 250-0006	PROJ#: 486198	
					TRAFFIC CONTROL PLAN		DRAWN BY: ARSHIYA KHAN	
					SCOPE OF WORK:		CITY OF PUYALLUP, WA ALPR CAMERA INSTALLATION	CHECKED BY: RAMAN DEEP SINGH
								APPROVED BY: TARYN WILSON
								DATE: 04/09/2024 SHEET: 52 OF 79

**2708 E MAIN AVE.
E MAIN AVE. AND SHAW RD. E**
-ALPR CAMERA #17 PL.
WORK AREA 14 OF 32

Closure Allowed
Monday - Thursday
10 AM - 2 PM
Call Communications Center
At (253) 287-4456
On Day Of Closure

See Site Plan Sheet 19 of 79

City of Puyallup
Development & Permitting Services
ISSUED PERMIT

Building	Planning
Engineering	Public Works
Fire	Traffic

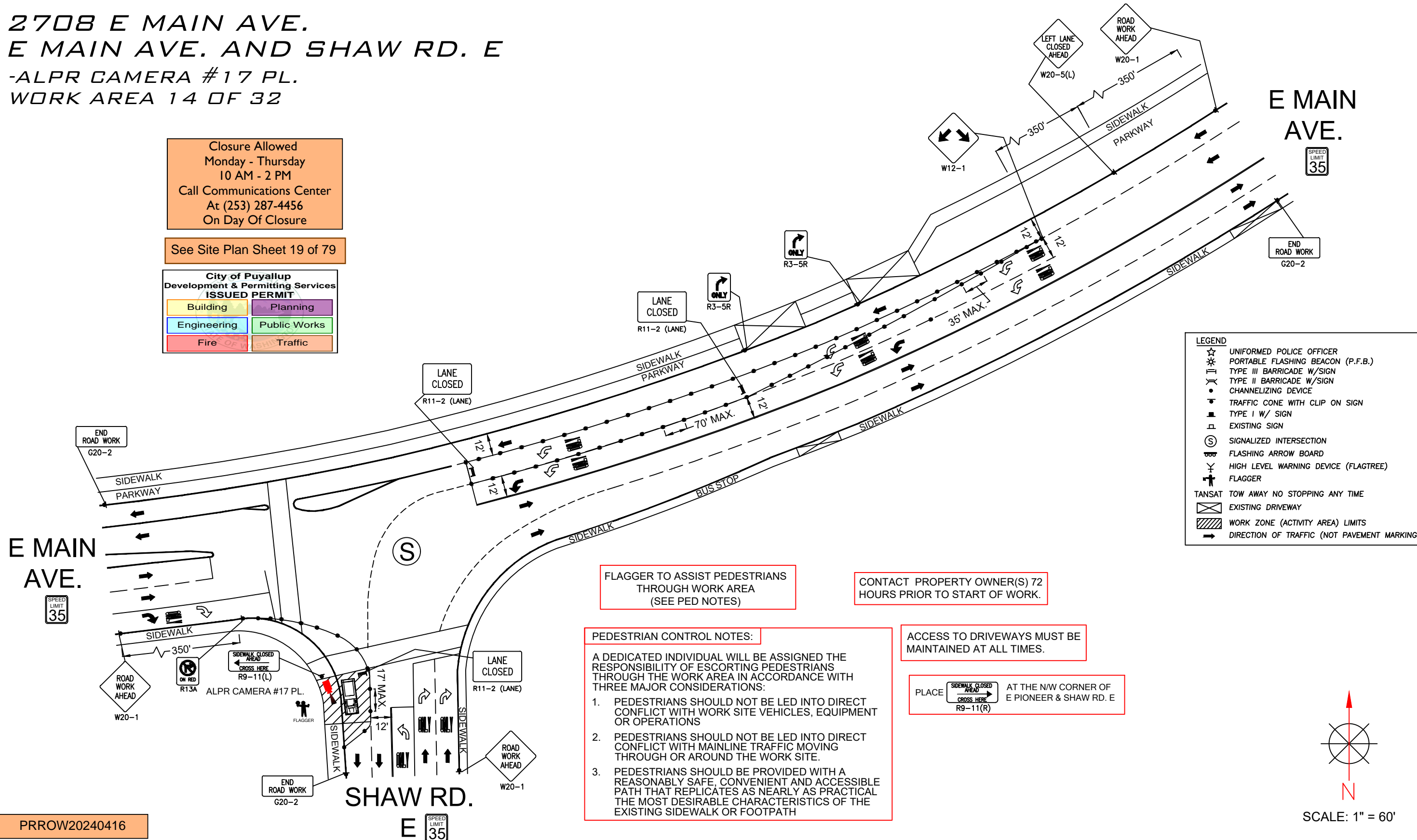

LEGEND

☆	UNIFORMED POLICE OFFICER
★	PORTABLE FLASHING BEACON (P.F.B.)
⊥	TYPE III BARRICADE W/SIGN
⊥	TYPE II BARRICADE W/SIGN
•	CHANNELIZING DEVICE
•	TRAFFIC CONE WITH CLIP ON SIGN
■	TYPE I W/ SIGN
□	EXISTING SIGN
⊙	SIGNALIZED INTERSECTION
⊙	FLASHING ARROW BOARD
⊥	HIGH LEVEL WARNING DEVICE (FLAGTREE)
⊥	FLAGGER
TANSAT	TOW AWAY NO STOPPING ANY TIME
⊥	EXISTING DRIVEWAY
▨	WORK ZONE (ACTIVITY AREA) LIMITS
→	DIRECTION OF TRAFFIC (NOT PAVEMENT MARKING)

FLAGGER TO ASSIST PEDESTRIANS THROUGH WORK AREA (SEE PED NOTES)

CONTACT PROPERTY OWNER(S) 72 HOURS PRIOR TO START OF WORK.

PEDESTRIAN CONTROL NOTES:
A DEDICATED INDIVIDUAL WILL BE ASSIGNED THE RESPONSIBILITY OF ESCORTING PEDESTRIANS THROUGH THE WORK AREA IN ACCORDANCE WITH THREE MAJOR CONSIDERATIONS:

1. PEDESTRIANS SHOULD NOT BE LED INTO DIRECT CONFLICT WITH WORK SITE VEHICLES, EQUIPMENT OR OPERATIONS
2. PEDESTRIANS SHOULD NOT BE LED INTO DIRECT CONFLICT WITH MAINLINE TRAFFIC MOVING THROUGH OR AROUND THE WORK SITE.
3. PEDESTRIANS SHOULD BE PROVIDED WITH A REASONABLY SAFE, CONVENIENT AND ACCESSIBLE PATH THAT REPLICATES AS NEARLY AS PRACTICAL THE MOST DESIRABLE CHARACTERISTICS OF THE EXISTING SIDEWALK OR FOOTPATH

ACCESS TO DRIVEWAYS MUST BE MAINTAINED AT ALL TIMES.

PLACE SIDEWALK CLOSED AHEAD CROSS HERE R9-11(R) AT THE NW CORNER OF E PIONEER & SHAW RD. E

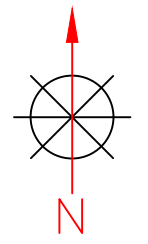

SCALE: 1" = 60'

PRROW20240416



REV	DESCRIPTION	DATE	BY

TITLE: **TRAFFIC CONTROL PLAN**

SCOPE OF WORK: **CITY OF PUYALLUP, WA
ALPR CAMERA INSTALLATION**

PLANS PREPARED BY:
CHC
A CONGRUEX COMPANY
9095 Rio San Diego Dr. Ste 165
San Diego, CA 92108-1694
(949) 250-0004 / FAX (949) 250-0006

PROJ#: 486198
DRAWN BY: ARSHIYA KHAN
CHECKED BY: RAMAN DEEP SINGH
APPROVED BY: TARYN WILSON
DATE: 04/09/2024 SHEET: 53 OF 79

728 SHAW RD E
E PIONEER AND SHAW RD E
 -ALPR CAMERA #20 PL.
 WORK AREA 15 OF 32

All vehicles, equipment, and personnel are prohibited at all times from occupying any portion of the railroad crossing. Railroad crossing signs and striping shall always be visible. Vehicle and pedestrian traffic shall not be queued on the railroad crossing

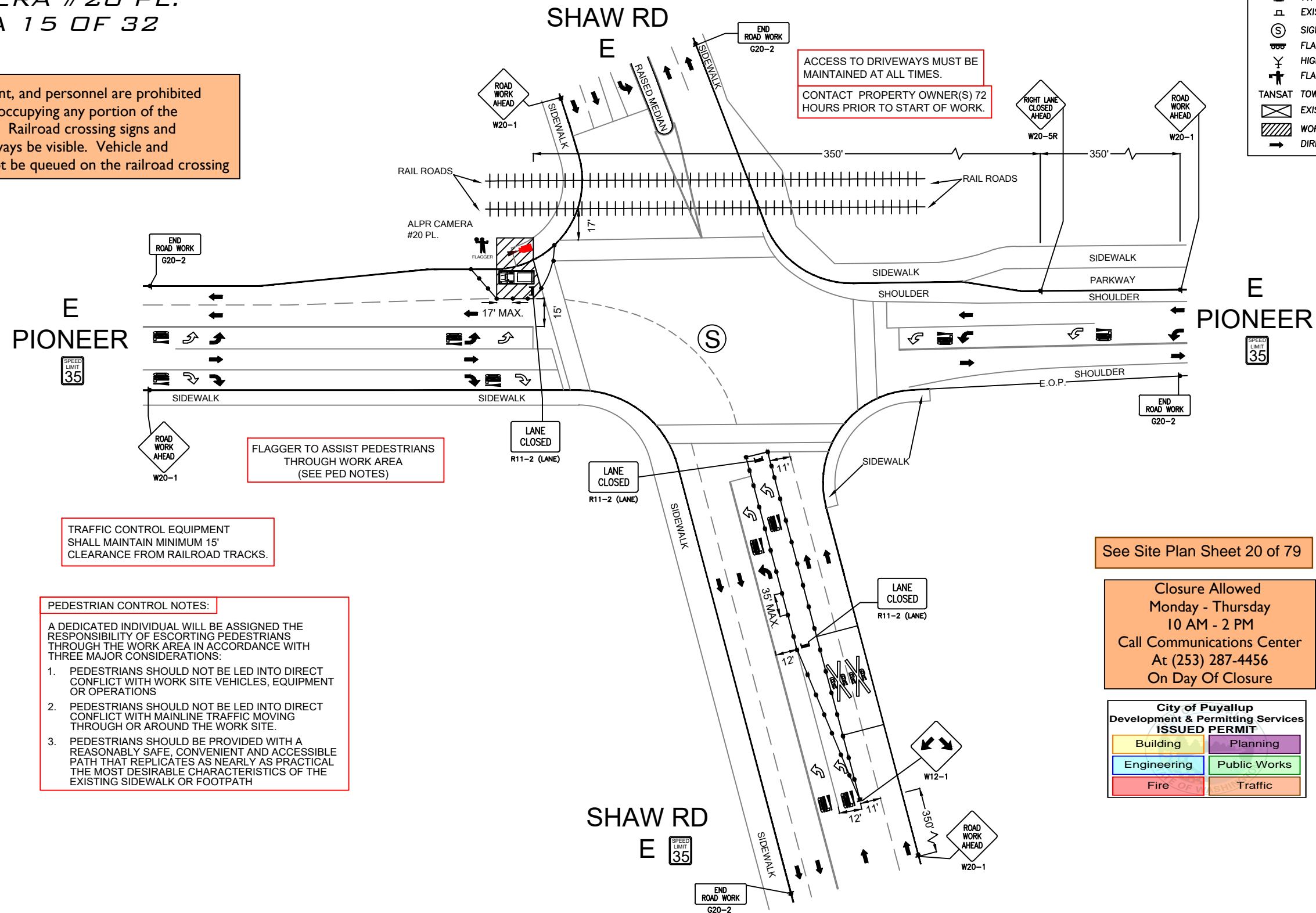

FLAGGER TO ASSIST PEDESTRIANS THROUGH WORK AREA (SEE PED NOTES)

TRAFFIC CONTROL EQUIPMENT SHALL MAINTAIN MINIMUM 15' CLEARANCE FROM RAILROAD TRACKS.

- PEDESTRIAN CONTROL NOTES:**
- A DEDICATED INDIVIDUAL WILL BE ASSIGNED THE RESPONSIBILITY OF ESCORTING PEDESTRIANS THROUGH THE WORK AREA IN ACCORDANCE WITH THREE MAJOR CONSIDERATIONS:
1. PEDESTRIANS SHOULD NOT BE LED INTO DIRECT CONFLICT WITH WORK SITE VEHICLES, EQUIPMENT OR OPERATIONS
 2. PEDESTRIANS SHOULD NOT BE LED INTO DIRECT CONFLICT WITH MAINLINE TRAFFIC MOVING THROUGH OR AROUND THE WORK SITE.
 3. PEDESTRIANS SHOULD BE PROVIDED WITH A REASONABLY SAFE, CONVENIENT AND ACCESSIBLE PATH THAT REPLICATES AS NEARLY AS PRACTICAL THE MOST DESIRABLE CHARACTERISTICS OF THE EXISTING SIDEWALK OR FOOTPATH

ACCESS TO DRIVEWAYS MUST BE MAINTAINED AT ALL TIMES.
 CONTACT PROPERTY OWNER(S) 72 HOURS PRIOR TO START OF WORK.

See Site Plan Sheet 20 of 79

Closure Allowed
 Monday - Thursday
 10 AM - 2 PM
 Call Communications Center
 At (253) 287-4456
 On Day Of Closure

City of Puyallup
 Development & Permitting Services
ISSUED PERMIT

Building	Planning
Engineering	Public Works
Fire	Traffic

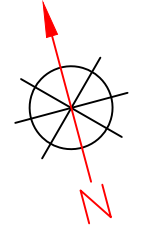

SCALE: 1" = 60'

PRROW20240416

flock safety	REV	DESCRIPTION	DATE	BY	TITLE: TRAFFIC CONTROL PLAN	PLANS PREPARED BY: CHC A CONGRUEX* COMPANY 9095 Rio San Diego Dr. Ste 165 San Diego, CA 92108-1694 (949) 250-0004 / FAX (949) 250-0006	PROJ#: 486198
					SCOPE OF WORK: CITY OF PUYALLUP, WA ALPR CAMERA INSTALLATION		DRAWN BY: ARSHIYA KHAN
							CHECKED BY: RAMAN DEEP SINGH
							APPROVED BY: TARYN WILSON
							DATE: 04/09/2024 SHEET: 54 OF 79

**2208 SHAW RD E
23RD AVE SE AND SHAW RD E
-ALPR CAMERA #21 PL.
WORK AREA 16 OF 32**

For approved Traffic Control Plans that necessitate the use of police officer assistance, Puyallup Police officers will be utilized. Contact Meghan Genge at 253-841-5436 or email at: mgenge@ci.puyallup.wa.us

See Site Plan Sheet 21 of 79
Closure Allowed
Monday - Thursday
10 AM - 2 PM
Call Communications Center
At (253) 287-4456
On Day Of Closure

LEGEND

- ☆ UNIFORMED POLICE OFFICER
- ☼ PORTABLE FLASHING BEACON (P.F.B.)
- ⊥ TYPE III BARRICADE W/SIGN
- ⊥ TYPE II BARRICADE W/SIGN
- CHANNELIZING DEVICE
- ▼ TRAFFIC CONE WITH CLIP ON SIGN
- TYPE I W/ SIGN
- ⊡ EXISTING SIGN
- ⊙ SIGNALIZED INTERSECTION
- ⊡ FLASHING ARROW BOARD
- ⊥ HIGH LEVEL WARNING DEVICE (FLAGTREE)
- ⊥ FLAGGER
- TANSAT TOW AWAY NO STOPPING ANY TIME
- ⊡ EXISTING DRIVEWAY
- ▨ WORK ZONE (ACTIVITY AREA) LIMITS
- DIRECTION OF TRAFFIC (NOT PAVEMENT MARKING)

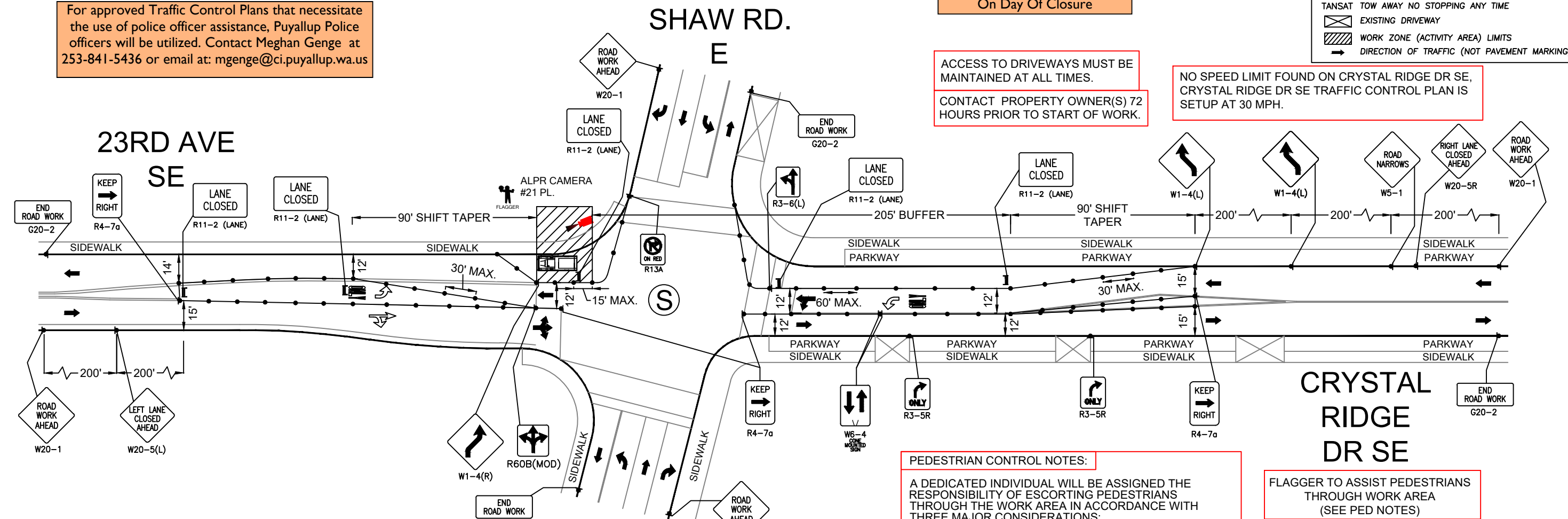

ACCESS TO DRIVEWAYS MUST BE MAINTAINED AT ALL TIMES.
CONTACT PROPERTY OWNER(S) 72 HOURS PRIOR TO START OF WORK.

NO SPEED LIMIT FOUND ON CRYSTAL RIDGE DR SE, CRYSTAL RIDGE DR SE TRAFFIC CONTROL PLAN IS SETUP AT 30 MPH.

PEDESTRIAN CONTROL NOTES:
A DEDICATED INDIVIDUAL WILL BE ASSIGNED THE RESPONSIBILITY OF ESCORTING PEDESTRIANS THROUGH THE WORK AREA IN ACCORDANCE WITH THREE MAJOR CONSIDERATIONS:

1. PEDESTRIANS SHOULD NOT BE LED INTO DIRECT CONFLICT WITH WORK SITE VEHICLES, EQUIPMENT OR OPERATIONS
2. PEDESTRIANS SHOULD NOT BE LED INTO DIRECT CONFLICT WITH MAINLINE TRAFFIC MOVING THROUGH OR AROUND THE WORK SITE.
3. PEDESTRIANS SHOULD BE PROVIDED WITH A REASONABLY SAFE, CONVENIENT AND ACCESSIBLE PATH THAT REPLICATES AS NEARLY AS PRACTICAL THE MOST DESIRABLE CHARACTERISTICS OF THE EXISTING SIDEWALK OR FOOTPATH

FLAGGER TO ASSIST PEDESTRIANS THROUGH WORK AREA (SEE PED NOTES)

Night work required.
Closure allowed Sunday night - Thursday night 9p.m. - 5a.m. only.
Prior to scheduling work coordinate with the city by calling the Engineering Inspection Message Line: Phone: 253-435-3650
A minimum of 48 hours advance notice is required for coordination/scheduling purposes. Also see Minimum Requirements for Night Traffic Control TE-007, attached.

Night Work Requirement:
Applicant must provide 48hr. notification to residents and businesses within 300 feet of the work area either via door hanger, message board or signs posted visibly along the right-of-way

Call communications center at 253-287-4456 on day of closure.

**City of Puyallup
Development & Permitting Services
ISSUED PERMIT**

Building	Planning
Engineering	Public Works
Fire	Traffic

PRROW20240416

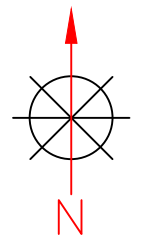

SCALE: 1" = 50'

flock safety	REV	DESCRIPTION	DATE	BY	TITLE: TRAFFIC CONTROL PLAN	PLANS PREPARED BY: CHC A CONGRUEX COMPANY 9095 Rio San Diego Dr. Ste 165 San Diego, CA 92108-1694 (949) 250-0004 / FAX (949) 250-0006	PROJ#: 486198
					SCOPE OF WORK: CITY OF PUYALLUP, WA ALPR CAMERA INSTALLATION		DRAWN BY: ARSHIYA KHAN
							CHECKED BY: RAMAN DEEP SINGH
							APPROVED BY: TARYN WILSON
							DATE: 04/09/2024 SHEET: 55 OF 79

801 E PIONEER
E PIONEER AND 7TH ST. SE
 -ALPR CAMERA #22 PL.
 WORK AREA 17 OF 32

See Site Plan Sheet 22 of 79

Closure Allowed
 Monday - Thursday
 9 AM - 2 PM
 Call Communications Center
 At (253) 287-4456
 On Day Of Closure

City of Puyallup
 Development & Permitting Services
ISSUED PERMIT

Building	Planning
Engineering	Public Works
Fire	Traffic

CONTACT PROPERTY OWNER(S) 72 HOURS PRIOR TO START OF WORK.

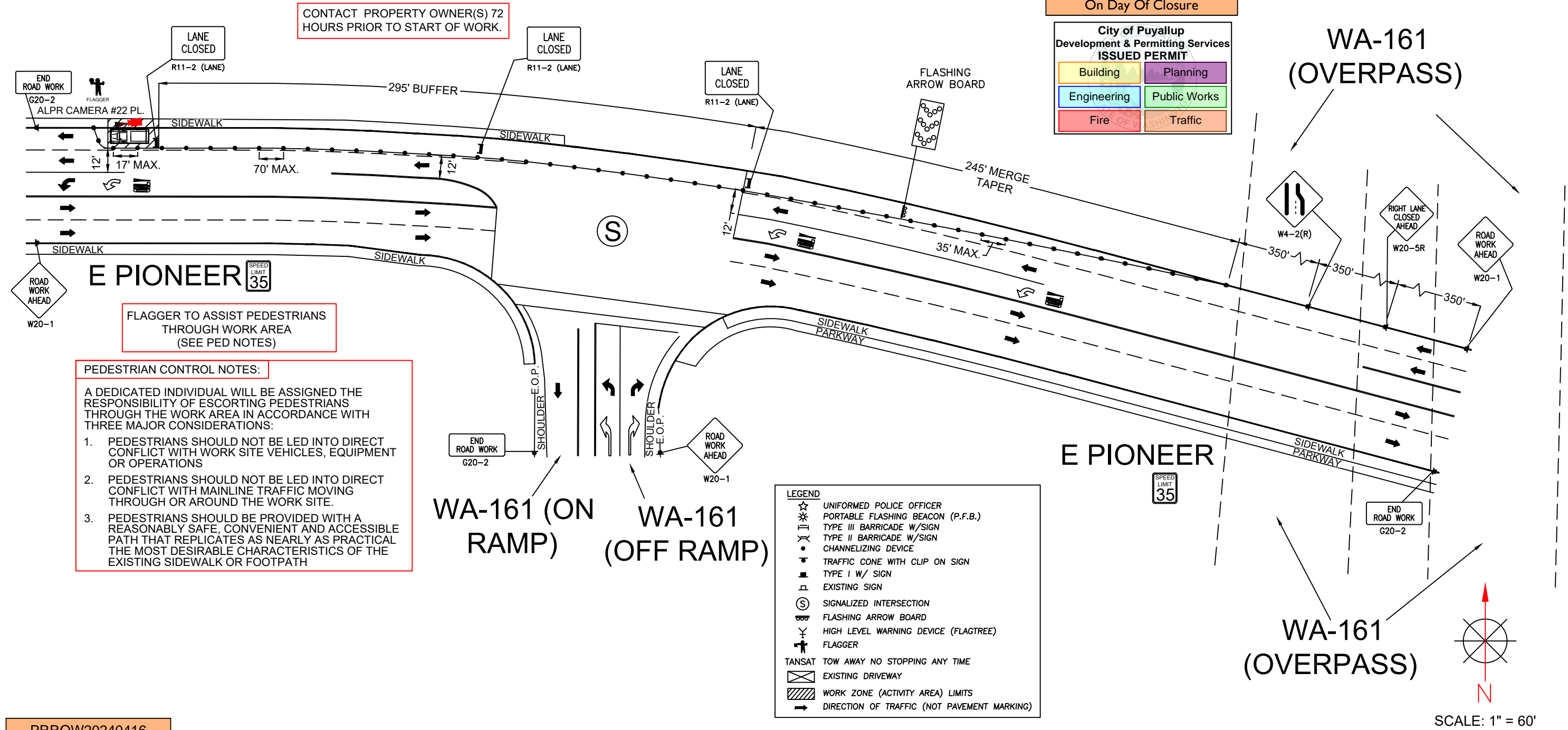

FLAGGER TO ASSIST PEDESTRIANS THROUGH WORK AREA (SEE PED NOTES)

PEDESTRIAN CONTROL NOTES:
 A DEDICATED INDIVIDUAL WILL BE ASSIGNED THE RESPONSIBILITY OF ESCORTING PEDESTRIANS THROUGH THE WORK AREA IN ACCORDANCE WITH THREE MAJOR CONSIDERATIONS:

1. PEDESTRIANS SHOULD NOT BE LED INTO DIRECT CONFLICT WITH WORK SITE VEHICLES, EQUIPMENT OR OPERATIONS
2. PEDESTRIANS SHOULD NOT BE LED INTO DIRECT CONFLICT WITH MAINLINE TRAFFIC MOVING THROUGH OR AROUND THE WORK SITE.
3. PEDESTRIANS SHOULD BE PROVIDED WITH A REASONABLY SAFE, CONVENIENT AND ACCESSIBLE PATH THAT REPLICATES AS NEARLY AS PRACTICAL THE MOST DESIRABLE CHARACTERISTICS OF THE EXISTING SIDEWALK OR FOOTPATH

LEGEND

- ☆ UNIFORMED POLICE OFFICER
- ★ PORTABLE FLASHING BEACON (P.F.B.)
- ⦶ TYPE III BARRICADE W/SIGN
- ⦶ TYPE II BARRICADE W/SIGN
- CHANNELIZING DEVICE
- ⦿ TRAFFIC CONE WITH CLIP ON SIGN
- ⦶ TYPE I W/ SIGN
- ⦶ EXISTING SIGN
- ⦶ SIGNALIZED INTERSECTION
- ⦶ FLASHING ARROW BOARD
- ⦶ HIGH LEVEL WARNING DEVICE (FLAGTREE)
- ⦶ FLAGGER
- ⦶ TANSAT TOW AWAY NO STOPPING ANY TIME
- ⦶ EXISTING DRIVEWAY
- ⦶ WORK ZONE (ACTIVITY AREA) LIMITS
- DIRECTION OF TRAFFIC (NOT PAVEMENT MARKING)

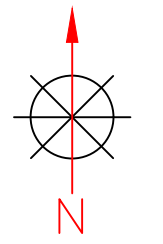

SCALE: 1" = 60'

PRROW20240416

flock safety	REV	DESCRIPTION	DATE	BY	TITLE:	TRAFFIC CONTROL PLAN	PLANS PREPARED BY: CHC A CONGRUEX COMPANY 9095 Rio San Diego Dr. Ste 165 San Diego, CA 92108-1694 (949) 250-0004 / FAX (949) 250-0006	PROJ#:	486198
					SCOPE OF WORK:			CITY OF PUYALLUP, WA ALPR CAMERA INSTALLATION	DRAWN BY:
								CHECKED BY:	RAMAN DEEP SINGH
								APPROVED BY:	TARYN WILSON
								DATE:	04/09/2024
								SHEET:	56 OF 79

**801 E PIONEER
E PIONEER AND 7TH ST. SE**
-ALPR CAMERA #23 PL.
WORK AREA 18 OF 32

FLAGGER TO ASSIST PEDESTRIANS
THROUGH WORK AREA
(SEE PED NOTES)

PEDESTRIAN CONTROL NOTES:
A DEDICATED INDIVIDUAL WILL BE ASSIGNED THE RESPONSIBILITY OF ESCORTING PEDESTRIANS THROUGH THE WORK AREA IN ACCORDANCE WITH THREE MAJOR CONSIDERATIONS:

1. PEDESTRIANS SHOULD NOT BE LED INTO DIRECT CONFLICT WITH WORK SITE VEHICLES, EQUIPMENT OR OPERATIONS
2. PEDESTRIANS SHOULD NOT BE LED INTO DIRECT CONFLICT WITH MAINLINE TRAFFIC MOVING THROUGH OR AROUND THE WORK SITE.
3. PEDESTRIANS SHOULD BE PROVIDED WITH A REASONABLY SAFE, CONVENIENT AND ACCESSIBLE PATH THAT REPLICATES AS NEARLY AS PRACTICAL THE MOST DESIRABLE CHARACTERISTICS OF THE EXISTING SIDEWALK OR FOOTPATH

CONTACT PROPERTY OWNER(S) 72
HOURS PRIOR TO START OF WORK.

Closure Allowed
Monday - Thursday
9 AM - 2 PM
Call Communications Center
At (253) 287-4456
On Day Of Closure

See Site Plan Sheet 23 of 79

**City of Puyallup
Development & Permitting Services
ISSUED PERMIT**

Building	Planning
Engineering	Public Works
Fire	Traffic

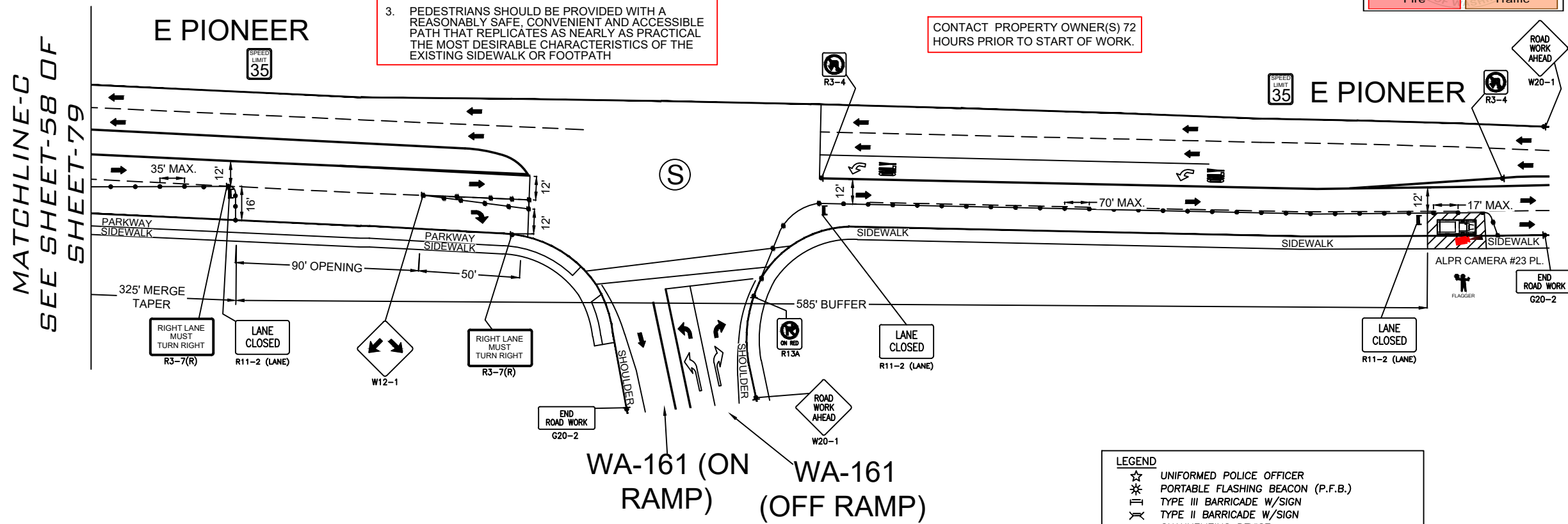

LEGEND

- ☆ UNIFORMED POLICE OFFICER
- ☠ PORTABLE FLASHING BEACON (P.F.B.)
- ▬ TYPE III BARRICADE W/SIGN
- ⌵ TYPE II BARRICADE W/SIGN
- CHANNELIZING DEVICE
- ⦿ TRAFFIC CONE WITH CLIP ON SIGN
- ▬ TYPE I W/ SIGN
- ◻ EXISTING SIGN
- ⊙ SIGNALIZED INTERSECTION
- ⚡ FLASHING ARROW BOARD
- ⚡ HIGH LEVEL WARNING DEVICE (FLAGTREE)
- ♠ FLAGGER
- TANSAT TOW AWAY NO STOPPING ANY TIME
- ◻ EXISTING DRIVEWAY
- ▨ WORK ZONE (ACTIVITY AREA) LIMITS
- ➔ DIRECTION OF TRAFFIC (NOT PAVEMENT MARKING)

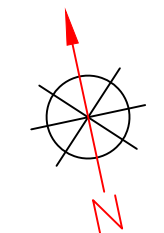

SCALE: 1" = 60'

PRROW20240416

flock safety	REV	DESCRIPTION	DATE	BY	TITLE: TRAFFIC CONTROL PLAN	PLANS PREPARED BY: CHC A CONGRUEX* COMPANY 9095 Rio San Diego Dr. Ste 165 San Diego, CA 92108-1694 (949) 250-0004 / FAX (949) 250-0006	PROJ#: 486198
					SCOPE OF WORK: CITY OF PUYALLUP, WA ALPR CAMERA INSTALLATION		DRAWN BY: ARSHIYA KHAN
							CHECKED BY: RAMAN DEEP SINGH
							APPROVED BY: TARYN WILSON
							DATE: 04/09/2024 SHEET: 57 OF 79

**801 E PIONEER
E PIONEER AND 7TH ST. SE**
-ALPR CAMERA #23 PL.
WORK AREA 18 OF 32

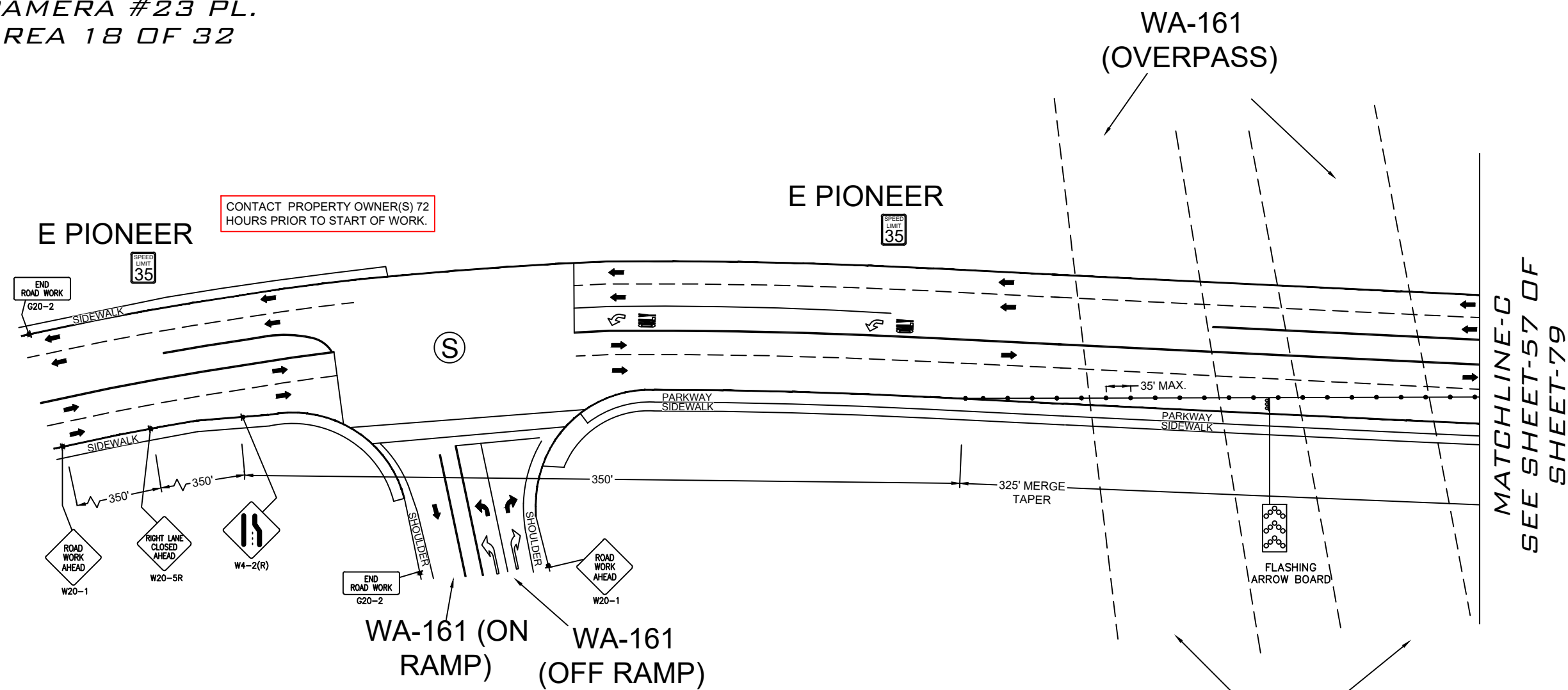

CONTACT PROPERTY OWNER(S) 72 HOURS PRIOR TO START OF WORK.

Closure Allowed
Monday - Thursday
9 AM - 2 PM
Call Communications Center
At (253) 287-4456
On Day Of Closure

See Site Plan Sheet 23 of 79

**City of Puyallup
Development & Permitting Services
ISSUED PERMIT**

Building	Planning
Engineering	Public Works
Fire	Traffic

- LEGEND**
- ☆ UNIFORMED POLICE OFFICER
 - ★ PORTABLE FLASHING BEACON (P.F.B.)
 - ⊥ TYPE III BARRICADE W/SIGN
 - ⊥ TYPE II BARRICADE W/SIGN
 - CHANNELIZING DEVICE
 - ⬮ TRAFFIC CONE WITH CLIP ON SIGN
 - ⬮ TYPE I W/ SIGN
 - ⬮ EXISTING SIGN
 - ⊙ SIGNALIZED INTERSECTION
 - ⬮ FLASHING ARROW BOARD
 - ⬮ HIGH LEVEL WARNING DEVICE (FLAGTREE)
 - ⬮ FLAGGER
 - ⬮ TANSAT TOW AWAY NO STOPPING ANY TIME
 - ⬮ EXISTING DRIVEWAY
 - ▨ WORK ZONE (ACTIVITY AREA) LIMITS
 - ➔ DIRECTION OF TRAFFIC (NOT PAVEMENT MARKING)

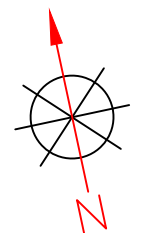

SCALE: 1" = 60'

PRROW20240416

flock safety	REV	DESCRIPTION	DATE	BY	TITLE: TRAFFIC CONTROL PLAN	PLANS PREPARED BY: CHC A CONGRUEX COMPANY 9095 Rio San Diego Dr. Ste 165 San Diego, CA 92108-1694 (949) 250-0004 / FAX (949) 250-0006	PROJ#: 486198
					SCOPE OF WORK: CITY OF PUYALLUP, WA ALPR CAMERA INSTALLATION		DRAWN BY: ARSHIYA KHAN
							CHECKED BY: RAMAN DEEP SINGH
							APPROVED BY: TARYN WILSON
							DATE: 04/09/2024 SHEET: 58 OF 79

807 43RD AVE. SE
 43RD AVE. SE AND 9TH ST. PL. SE
 -ALPR CAMERA #24 PL.
 WORK AREA 19 OF 32

ACCESS TO DRIVEWAYS MUST BE MAINTAINED AT ALL TIMES.

CONTACT PROPERTY OWNER(S) 72 HOURS PRIOR TO START OF WORK.

Closure Allowed
 Monday - Thursday
 9AM - 3PM
 Call communications center at 253-287-4456 on day of closure.

See Site Plan Sheet 24 of 79

City of Puyallup
 Development & Permitting Services
 ISSUED PERMIT

Building	Planning
Engineering	Public Works
Fire	Traffic

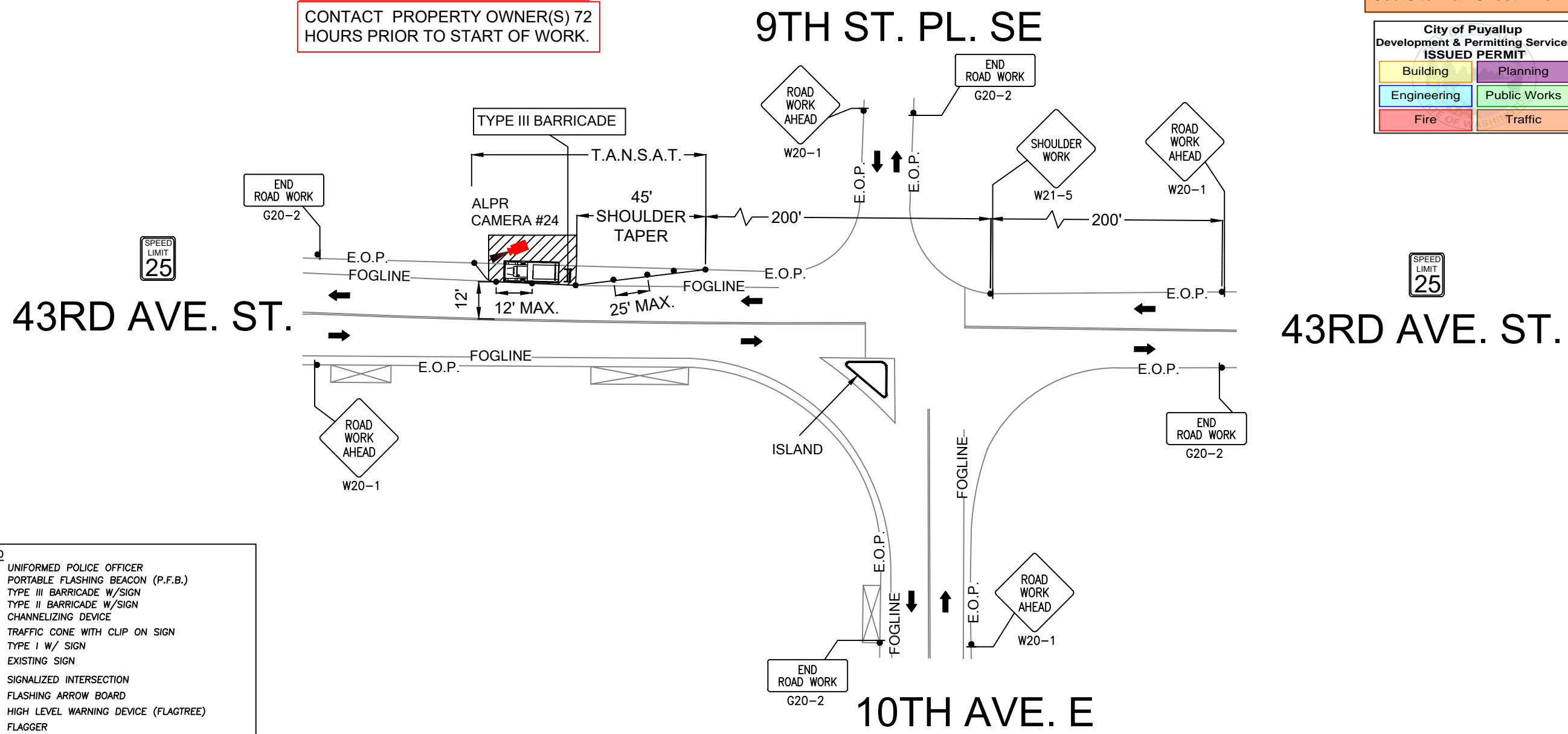

LEGEND

☆	UNIFORMED POLICE OFFICER
★	PORTABLE FLASHING BEACON (P.F.B.)
⊥	TYPE III BARRICADE W/SIGN
⊥	TYPE II BARRICADE W/SIGN
•	CHANNELIZING DEVICE
•	TRAFFIC CONE WITH CLIP ON SIGN
■	TYPE I W/ SIGN
□	EXISTING SIGN
⊙	SIGNALIZED INTERSECTION
⊙	FLASHING ARROW BOARD
⊙	HIGH LEVEL WARNING DEVICE (FLAGTREE)
⊙	FLAGGER
TANSAT	TOW AWAY NO STOPPING ANY TIME
⊥	EXISTING DRIVEWAY
▨	WORK ZONE (ACTIVITY AREA) LIMITS
→	DIRECTION OF TRAFFIC (NOT PAVEMENT MARKING)

PRROW20240416

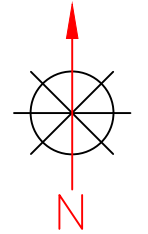

SCALE: 1" = 40'

	REV	DESCRIPTION	DATE	BY	TITLE: TRAFFIC CONTROL PLAN	PLANS PREPARED BY: CHC A CONGRUEX COMPANY 9095 Rio San Diego Dr. Ste 165 San Diego, CA 92108-1694 (949) 250-0004 / FAX (949) 250-0006	PROJ#: 486198
					SCOPE OF WORK: CITY OF PUYALLUP, WA ALPR CAMERA INSTALLATION		DRAWN BY: ARSHIYA KHAN
							CHECKED BY: RAMAN DEEP SINGH
							APPROVED BY: TARYN WILSON
							DATE: 04/09/2024 SHEET: 59 OF 79

702 SHAW RD. E SHAW RD. E AND E PIONEER

-ALPR CAMERA #25 PL.
WORK AREA 20 OF 32

LEGEND

- ☆ UNIFORMED POLICE OFFICER
- ⚡ PORTABLE FLASHING BEACON (P.F.B.)
- ⚡ TYPE III BARRICADE W/SIGN
- ⚡ TYPE II BARRICADE W/SIGN
- CHANNELIZING DEVICE
- ⚡ TRAFFIC CONE WITH CLIP ON SIGN
- ⚡ TYPE I W/ SIGN
- ⚡ EXISTING SIGN
- Ⓢ SIGNALIZED INTERSECTION
- ⚡ FLASHING ARROW BOARD
- ⚡ HIGH LEVEL WARNING DEVICE (FLAGTREE)
- ⚡ FLAGGER
- TANSAT TOW AWAY NO STOPPING ANY TIME
- ⚡ EXISTING DRIVEWAY
- ▨ WORK ZONE (ACTIVITY AREA) LIMITS
- ➔ DIRECTION OF TRAFFIC (NOT PAVEMENT MARKING)

All vehicles, equipment, and personnel are prohibited at all times from occupying any portion of the railroad crossing. Railroad crossing signs and striping shall always be visible. Vehicle and pedestrian traffic shall not be queued on the railroad crossing

**City of Puyallup
Development & Permitting Services
ISSUED PERMIT**

Building	Planning
Engineering	Public Works
Fire	Traffic

PEDESTRIAN CONTROL NOTES:

A DEDICATED INDIVIDUAL WILL BE ASSIGNED THE RESPONSIBILITY OF ESCORTING PEDESTRIANS THROUGH THE WORK AREA IN ACCORDANCE WITH THREE MAJOR CONSIDERATIONS:

1. PEDESTRIANS SHOULD NOT BE LED INTO DIRECT CONFLICT WITH WORK SITE VEHICLES, EQUIPMENT OR OPERATIONS
2. PEDESTRIANS SHOULD NOT BE LED INTO DIRECT CONFLICT WITH MAINLINE TRAFFIC MOVING THROUGH OR AROUND THE WORK SITE.
3. PEDESTRIANS SHOULD BE PROVIDED WITH A REASONABLY SAFE, CONVENIENT AND ACCESSIBLE PATH THAT REPLICATES AS NEARLY AS PRACTICAL THE MOST DESIRABLE CHARACTERISTICS OF THE EXISTING SIDEWALK OR FOOTPATH

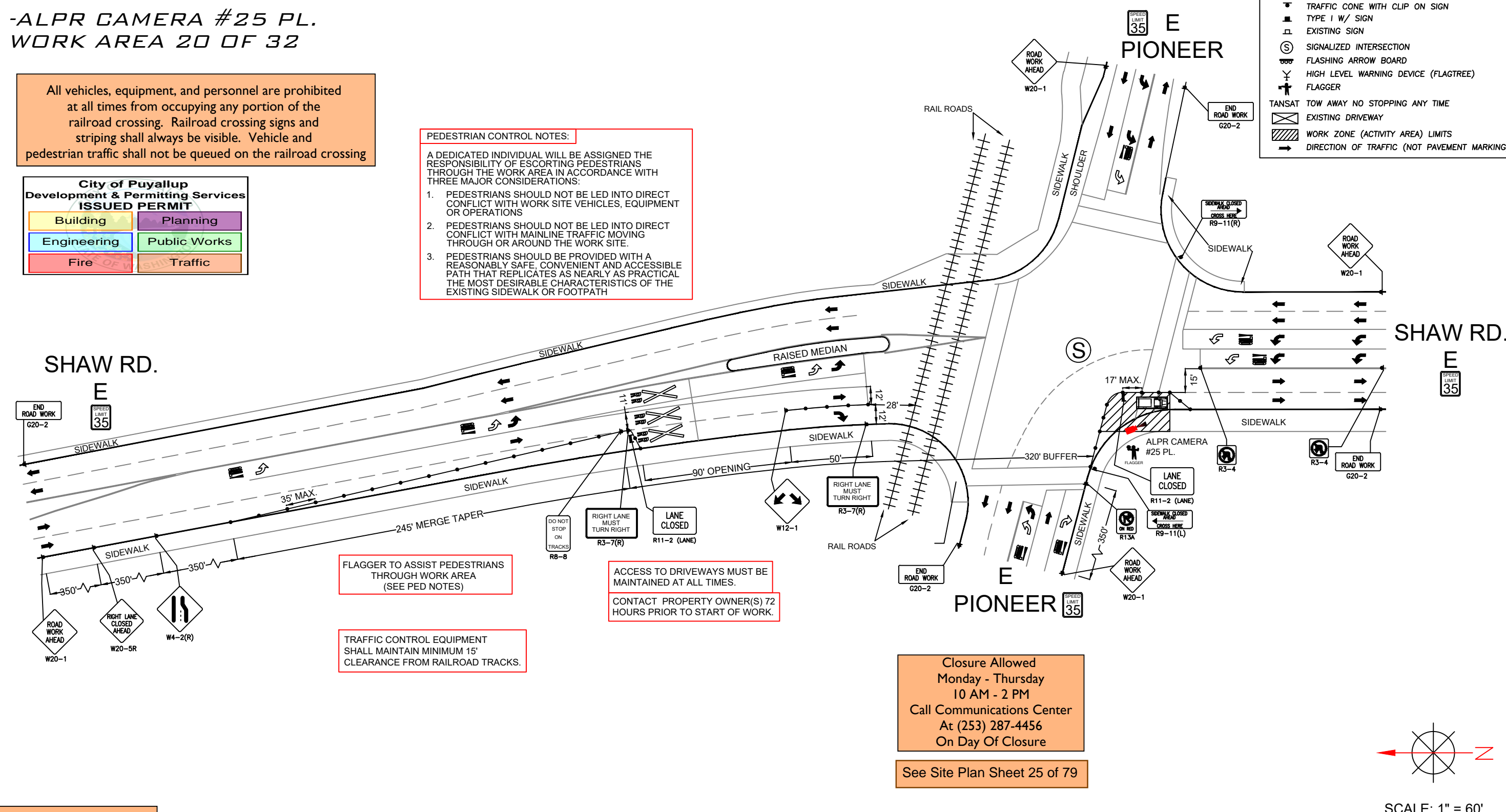

FLAGGER TO ASSIST PEDESTRIANS THROUGH WORK AREA (SEE PED NOTES)

ACCESS TO DRIVEWAYS MUST BE MAINTAINED AT ALL TIMES.
CONTACT PROPERTY OWNER(S) 72 HOURS PRIOR TO START OF WORK.

TRAFFIC CONTROL EQUIPMENT SHALL MAINTAIN MINIMUM 15' CLEARANCE FROM RAILROAD TRACKS.

Closure Allowed
Monday - Thursday
10 AM - 2 PM
Call Communications Center
At (253) 287-4456
On Day Of Closure

See Site Plan Sheet 25 of 79

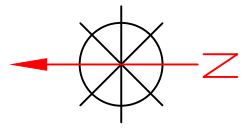

SCALE: 1" = 60'

PRROW20240416

flock safety	REV	DESCRIPTION	DATE	BY	TITLE: TRAFFIC CONTROL PLAN	PLANS PREPARED BY: CHC A CONGRUEX COMPANY 9095 Rio San Diego Dr. Ste 165 San Diego, CA 92108-1694 (949) 250-0004 / FAX (949) 250-0006	PROJ#: 486198
					SCOPE OF WORK: CITY OF PUYALLUP, WA ALPR CAMERA INSTALLATION		DRAWN BY: ARSHIYA KHAN CHECKED BY: RAMAN DEEP SINGH APPROVED BY: TARYN WILSON DATE: 04/09/2024 SHEET: 60 OF 79

2510 31ST AVE SW
31ST AVE SW AND WA-512
 -ALPR CAMERA #26 PL.
 WORK AREA 21 OF 32

The location of the proposed pole is located within WSDOT ROW. It is understood that the applicant will seek approval from WSDOT prior to placing this pole and camera

- LEGEND**
- ☆ UNIFORMED POLICE OFFICER
 - ☠ PORTABLE FLASHING BEACON (P.F.B.)
 - ⊠ TYPE III BARRICADE W/SIGN
 - ⊠ TYPE II BARRICADE W/SIGN
 - CHANNELIZING DEVICE
 - ⬇ TRAFFIC CONE WITH CLIP ON SIGN
 - ⊠ TYPE I W/ SIGN
 - ⊠ EXISTING SIGN
 - ⊙ SIGNALIZED INTERSECTION
 - ⚡ FLASHING ARROW BOARD
 - ⚡ HIGH LEVEL WARNING DEVICE (FLAGTREE)
 - ⚡ FLAGGER
 - TANSAT TOW AWAY NO STOPPING ANY TIME
 - ⊠ EXISTING DRIVEWAY
 - ▨ WORK ZONE (ACTIVITY AREA) LIMITS
 - ➔ DIRECTION OF TRAFFIC (NOT PAVEMENT MARKING)

City of Puyallup
 Development & Permitting Services
ISSUED PERMIT

Building	Planning
Engineering	Public Works
Fire	Traffic

Closure Allowed
 Monday - Thursday
 10 AM - 2 PM
 Call Communications Center
 At (253) 287-4456
 On Day Of Closure

See Site Plan Sheet 26 of 79

ACCESS TO DRIVEWAYS MUST BE MAINTAINED AT ALL TIMES.
 CONTACT PROPERTY OWNER(S) 72 HOURS PRIOR TO START OF WORK.

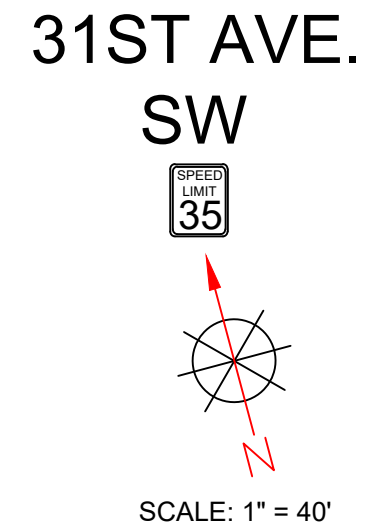
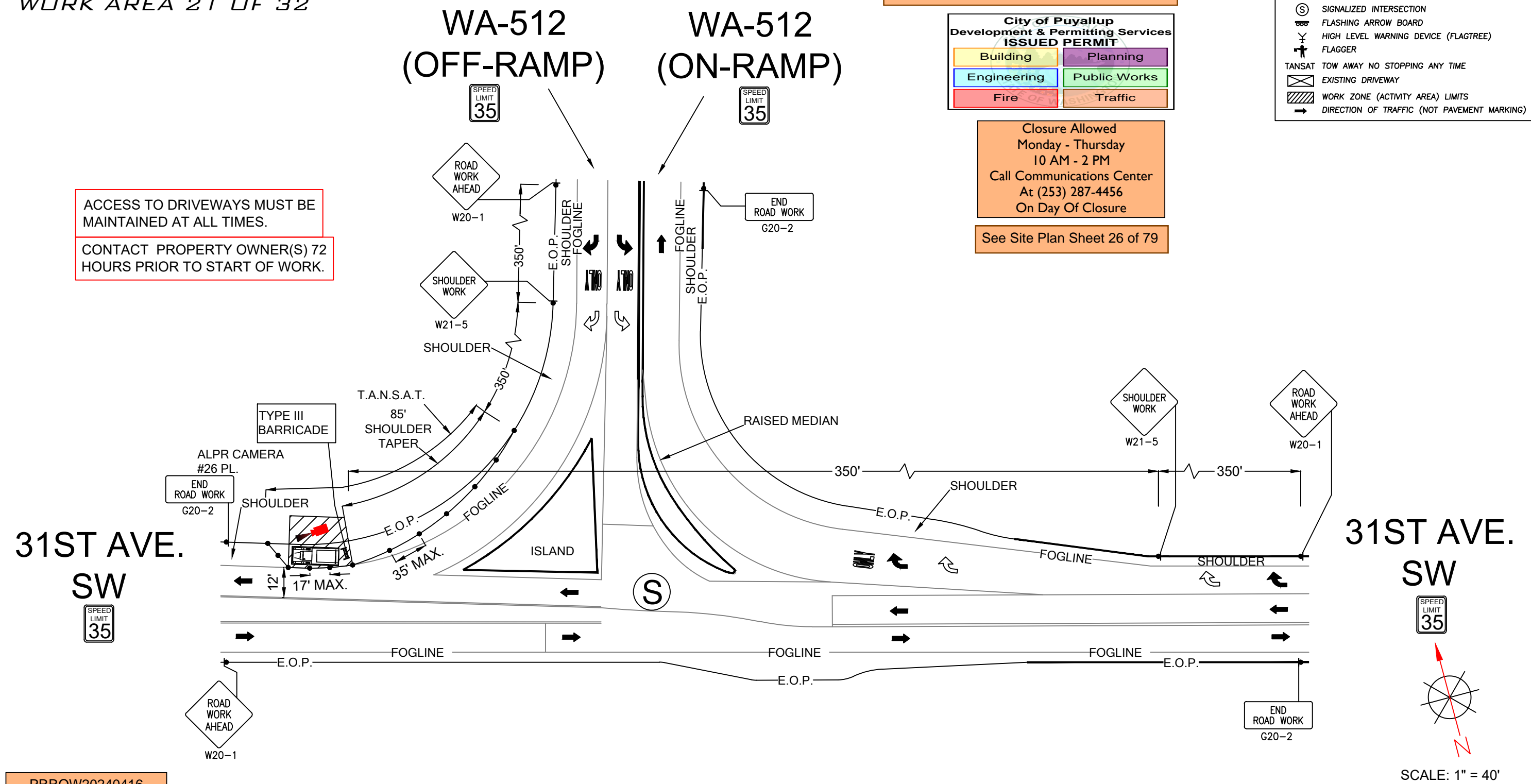

PRROW20240416

flock safety	REV	DESCRIPTION	DATE	BY	TITLE: TRAFFIC CONTROL PLAN	PLANS PREPARED BY: CHC <small>A CONGRUEX COMPANY</small> 9095 Rio San Diego Dr. Ste 165 San Diego, CA 92108-1694 (949) 250-0004 / FAX (949) 250-0006	PROJ#: 486198
					SCOPE OF WORK: CITY OF PUYALLUP, WA ALPR CAMERA INSTALLATION		DRAWN BY: ARSHIYA KHAN
							CHECKED BY: RAMAN DEEP SINGH
							APPROVED BY: TARYN WILSON
							DATE: 04/09/2024 SHEET: 61 OF 79

4112 10TH ST. SE
 10TH ST. SE AND 43RD AVE. SE
 -ALPR CAMERA #27 PL.
 WORK AREA 22 OF 32

FLAGGER TO ASSIST PEDESTRIANS THROUGH WORK AREA (SEE PED NOTES)

ACCESS TO DRIVEWAYS MUST BE MAINTAINED AT ALL TIMES.

CONTACT PROPERTY OWNER(S) 72 HOURS PRIOR TO START OF WORK.

CAMERA #27 IS +/- 305' NORTH OF THE C/L OF 43RD AVE. SE

Call Jason Little, City Inspector, at 253-244-0387 prior to scheduling any work to avoid construction conflicts

City of Puyallup
 Development & Permitting Services
ISSUED PERMIT

Building	Planning
Engineering	Public Works
Fire	Traffic

LEGEND

- ☆ UNIFORMED POLICE OFFICER
- ☠ PORTABLE FLASHING BEACON (P.F.B.)
- ⊥ TYPE III BARRICADE W/SIGN
- ⊥ TYPE II BARRICADE W/SIGN
- CHANNELIZING DEVICE
- ▼ TRAFFIC CONE WITH CLIP ON SIGN
- TYPE I W/ SIGN
- EXISTING SIGN
- ⊙ SIGNALIZED INTERSECTION
- ⚡ FLASHING ARROW BOARD
- ⚡ HIGH LEVEL WARNING DEVICE (FLAGTREE)
- ⚡ FLAGGER
- TANSAT TOW AWAY NO STOPPING ANY TIME
- ⊞ EXISTING DRIVEWAY
- ▨ WORK ZONE (ACTIVITY AREA) LIMITS
- DIRECTION OF TRAFFIC (NOT PAVEMENT MARKING)

PEDESTRIAN CONTROL NOTES:

A DEDICATED INDIVIDUAL WILL BE ASSIGNED THE RESPONSIBILITY OF ESCORTING PEDESTRIANS THROUGH THE WORK AREA IN ACCORDANCE WITH THREE MAJOR CONSIDERATIONS:

1. PEDESTRIANS SHOULD NOT BE LED INTO DIRECT CONFLICT WITH WORK SITE VEHICLES, EQUIPMENT OR OPERATIONS
2. PEDESTRIANS SHOULD NOT BE LED INTO DIRECT CONFLICT WITH MAINLINE TRAFFIC MOVING THROUGH OR AROUND THE WORK SITE.
3. PEDESTRIANS SHOULD BE PROVIDED WITH A REASONABLY SAFE, CONVENIENT AND ACCESSIBLE PATH THAT REPLICATES AS NEARLY AS PRACTICAL THE MOST DESIRABLE CHARACTERISTICS OF THE EXISTING SIDEWALK OR FOOTPATH

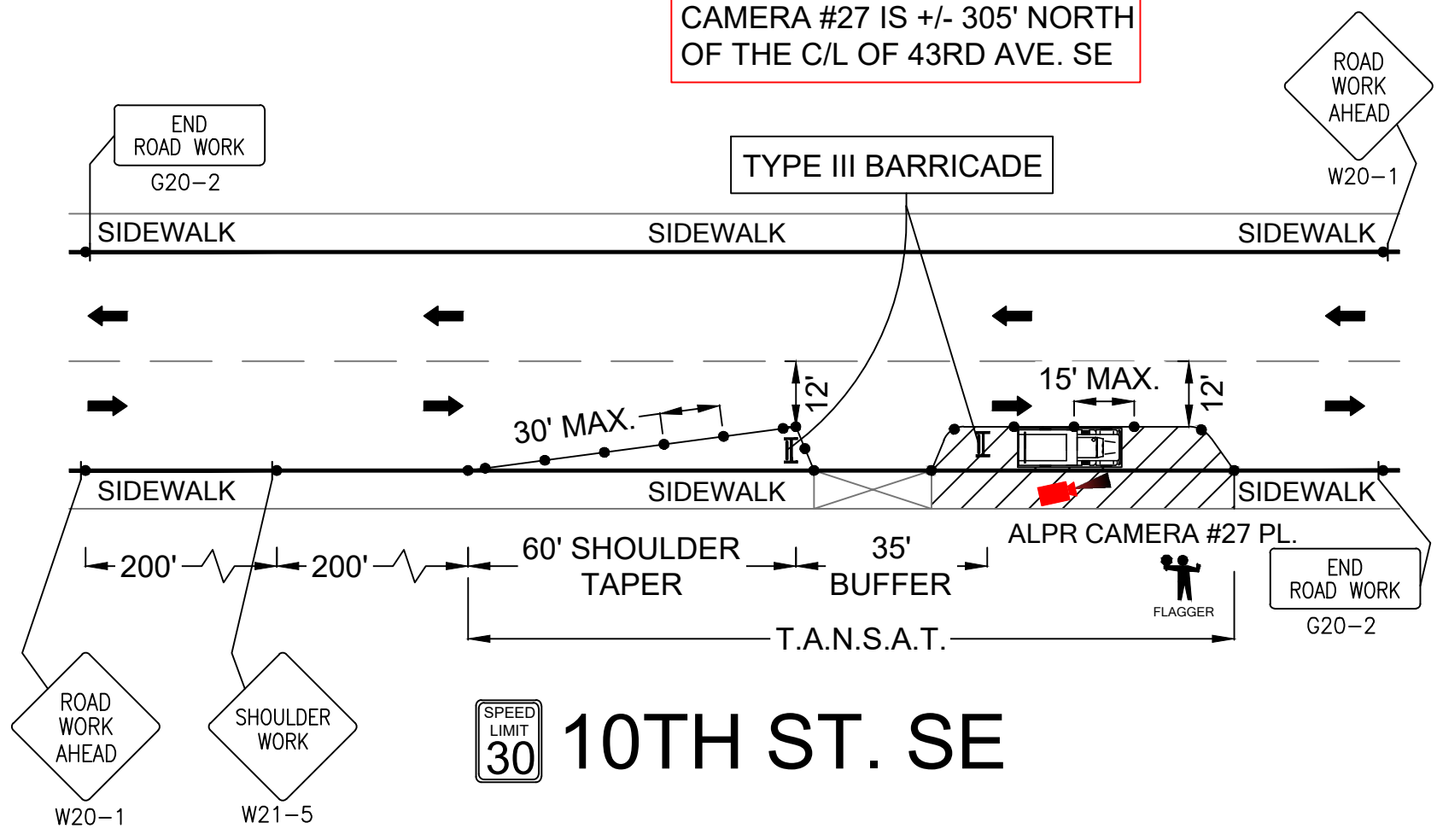

Closure Allowed
 Monday - Thursday
 9AM - 3PM
 Call communications center at 253-287-4456 on day of closure.

See Site Plan Sheet 27 of 79

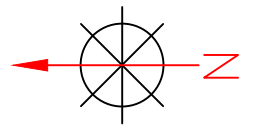

SCALE: 1" = 30'

PRROW20240416



REV	DESCRIPTION	DATE	BY

TITLE: TRAFFIC CONTROL PLAN

SCOPE OF WORK: CITY OF PUYALLUP, WA
 ALPR CAMERA INSTALLATION

PLANS PREPARED BY:
CHC
 A CONGRUEX COMPANY
 9095 Rio San Diego Dr. Ste 165
 San Diego, CA 92108-1694
 (949) 250-0004 / FAX (949) 250-0006

PROJ#: 486198
 DRAWN BY: ARSHIYA KHAN
 CHECKED BY: RAMAN DEEP SINGH
 APPROVED BY: TARYN WILSON
 DATE: 04/09/2024 SHEET: 62 OF 79

4112 10TH ST. SE 10TH ST. SE AND 43RD AVE. SE -ALPR CAMERA #28 PL. WORK AREA 23 OF 32

Closure Allowed
Monday - Thursday
10 AM - 2 PM
Call Communications Center
At (253) 287-4456
On Day Of Closure

See Site Plan Sheet 28 of 79

**City of Puyallup
Development & Permitting Services
ISSUED PERMIT**

Building	Planning
Engineering	Public Works
Fire	Traffic

LEGEND

- ☆ UNIFORMED POLICE OFFICER
- ⚡ PORTABLE FLASHING BEACON (P.F.B.)
- ⚡ TYPE III BARRICADE W/SIGN
- ⚡ TYPE II BARRICADE W/SIGN
- CHANNELIZING DEVICE
- TRAFFIC CONE WITH CLIP ON SIGN
- TYPE I W/ SIGN
- EXISTING SIGN
- ⊙ SIGNALIZED INTERSECTION
- ⚡ FLASHING ARROW BOARD
- ⚡ HIGH LEVEL WARNING DEVICE (FLAGTREE)
- ⚡ FLAGGER
- TANSAT TOW AWAY NO STOPPING ANY TIME
- ▭ EXISTING DRIVEWAY
- ▨ WORK ZONE (ACTIVITY AREA) LIMITS
- DIRECTION OF TRAFFIC (NOT PAVEMENT MARKING)

PEDESTRIAN CONTROL NOTES:

A DEDICATED INDIVIDUAL WILL BE ASSIGNED THE RESPONSIBILITY OF ESCORTING PEDESTRIANS THROUGH THE WORK AREA IN ACCORDANCE WITH THREE MAJOR CONSIDERATIONS:

1. PEDESTRIANS SHOULD NOT BE LED INTO DIRECT CONFLICT WITH WORK SITE VEHICLES, EQUIPMENT OR OPERATIONS
2. PEDESTRIANS SHOULD NOT BE LED INTO DIRECT CONFLICT WITH MAINLINE TRAFFIC MOVING THROUGH OR AROUND THE WORK SITE.
3. PEDESTRIANS SHOULD BE PROVIDED WITH A REASONABLY SAFE, CONVENIENT AND ACCESSIBLE PATH THAT REPLICATES AS NEARLY AS PRACTICAL THE MOST DESIRABLE CHARACTERISTICS OF THE EXISTING SIDEWALK OR FOOTPATH

FLAGGER TO ASSIST PEDESTRIANS THROUGH WORK AREA (SEE PED NOTES)

ACCESS TO DRIVEWAYS MUST BE MAINTAINED AT ALL TIMES.
CONTACT PROPERTY OWNER(S) 72 HOURS PRIOR TO START OF WORK.

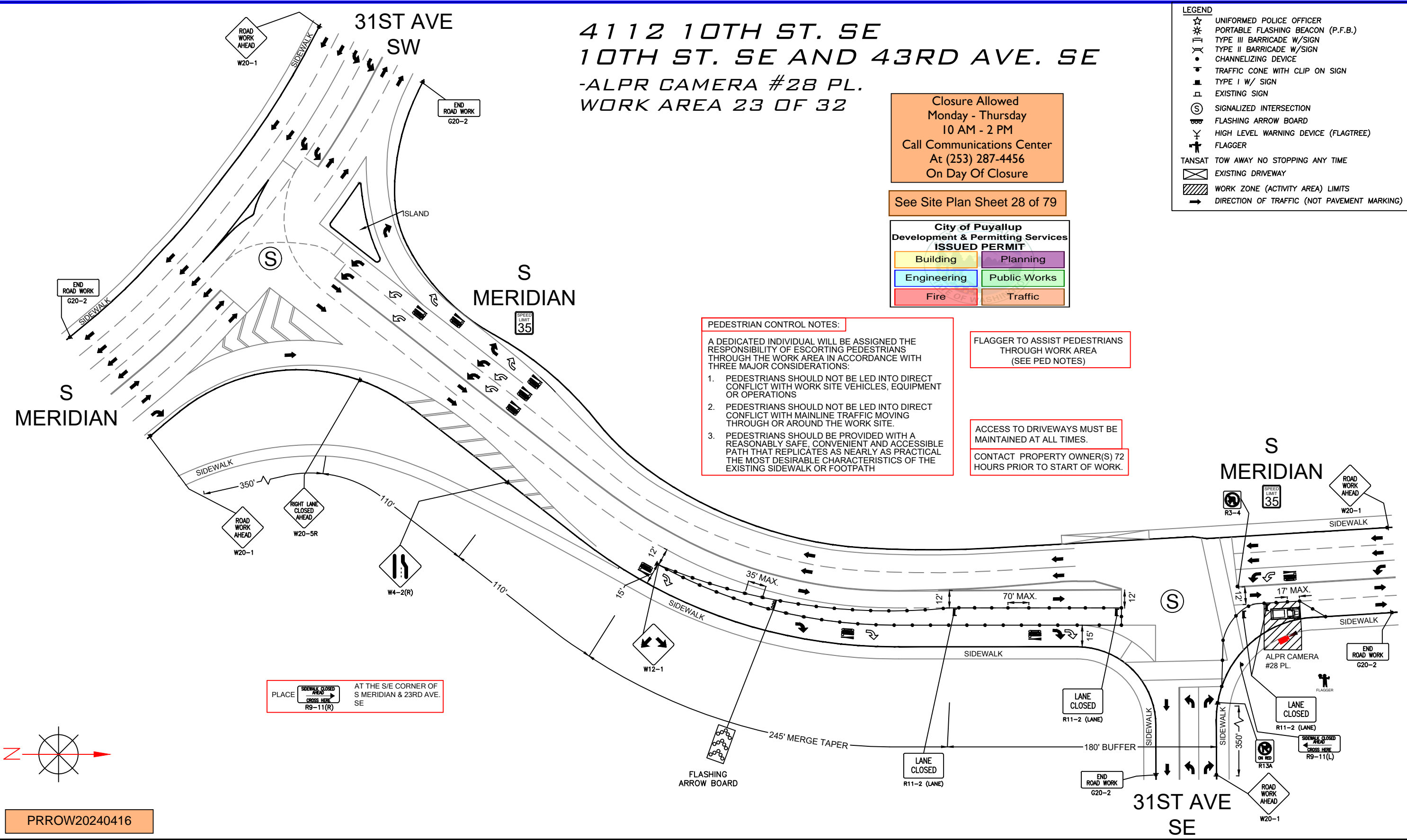

PLACE SIDEWALK CLOSED AHEAD CROSS HERE R9-11(R) AT THE S/E CORNER OF S MERIDIAN & 23RD AVE. SE

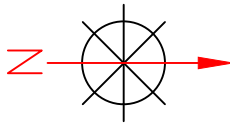

PRROW20240416

flock safety	REV	DESCRIPTION	DATE	BY	TITLE:	PLANS PREPARED BY:	PROJ#: 486198	
					TRAFFIC CONTROL PLAN	CHC	DRAWN BY: ARSHIYA KHAN	
					SCOPE OF WORK:	A CONGRUEX* COMPANY 9095 Rio San Diego Dr. Ste 165 San Diego, CA 92108-1694 (949) 250-0004 / FAX (949) 250-0006	CHECKED BY: RAMAN DEEP SINGH	
					CITY OF PUYALLUP, WA ALPR CAMERA INSTALLATION		APPROVED BY: TARYN WILSON	
							DATE: 04/09/2024	SHEET: 63 OF 79

**102 23RD AVE. SE
S MERIDIAN AND 23RD AVE. SE**

-ALPR CAMERA #29 PL.
WORK AREA 24 OF 32

FLAGGER TO ASSIST PEDESTRIANS
THROUGH WORK AREA
(SEE PED NOTES)

PEDESTRIAN CONTROL NOTES:
A DEDICATED INDIVIDUAL WILL BE ASSIGNED THE RESPONSIBILITY OF ESCORTING PEDESTRIANS THROUGH THE WORK AREA IN ACCORDANCE WITH THREE MAJOR CONSIDERATIONS:
1. PEDESTRIANS SHOULD NOT BE LED INTO DIRECT CONFLICT WITH WORK SITE VEHICLES, EQUIPMENT OR OPERATIONS
2. PEDESTRIANS SHOULD NOT BE LED INTO DIRECT CONFLICT WITH MAINLINE TRAFFIC MOVING THROUGH OR AROUND THE WORK SITE.
3. PEDESTRIANS SHOULD BE PROVIDED WITH A REASONABLY SAFE, CONVENIENT AND ACCESSIBLE PATH THAT REPLICATES AS NEARLY AS PRACTICAL THE MOST DESIRABLE CHARACTERISTICS OF THE EXISTING SIDEWALK OR FOOTPATH

LEGEND

- ☆ UNIFORMED POLICE OFFICER
- ☠ PORTABLE FLASHING BEACON (P.F.B.)
- ||| TYPE III BARRICADE W/SIGN
- ⊗ TYPE II BARRICADE W/SIGN
- CHANNELIZING DEVICE
- ▼ TRAFFIC CONE WITH CLIP ON SIGN
- TYPE I W/ SIGN
- EXISTING SIGN
- Ⓢ SIGNALIZED INTERSECTION
- ⚡ FLASHING ARROW BOARD
- ⚡ HIGH LEVEL WARNING DEVICE (FLAGTREE)
- ⚡ FLAGGER
- TANSAT TOW AWAY NO STOPPING ANY TIME
- ▭ EXISTING DRIVEWAY
- ▨ WORK ZONE (ACTIVITY AREA) LIMITS
- ➔ DIRECTION OF TRAFFIC (NOT PAVEMENT MARKING)

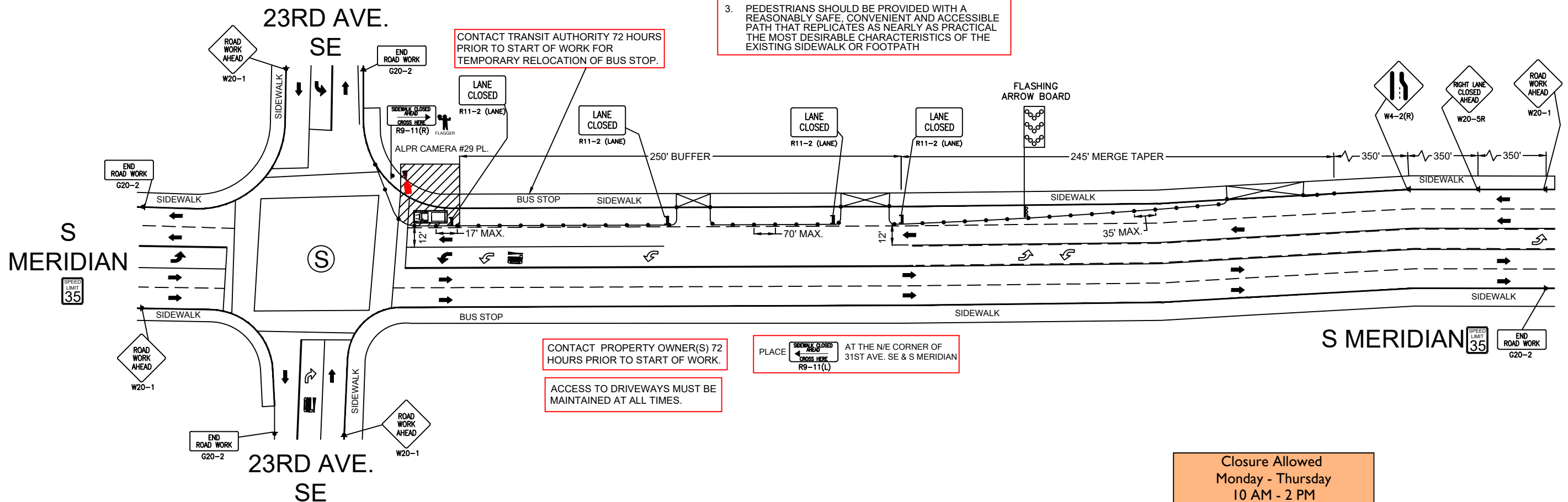

CONTACT PROPERTY OWNER(S) 72 HOURS PRIOR TO START OF WORK.
ACCESS TO DRIVEWAYS MUST BE MAINTAINED AT ALL TIMES.
PLACE SIDEWALK CLOSED AHEAD (R9-11(L)) AT THE N/E CORNER OF 31ST AVE. SE & S MERIDIAN

Closure Allowed
Monday - Thursday
10 AM - 2 PM
Call Communications Center
At (253) 287-4456
On Day Of Closure

See Site Plan Sheet 29 of 79

City of Puyallup
Development & Permitting Services
ISSUED PERMIT

Building	Planning
Engineering	Public Works
Fire	Traffic

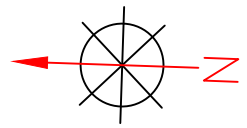

SCALE: 1" = 60'

PRROW20240416



REV	DESCRIPTION	DATE	BY

TITLE: **TRAFFIC CONTROL PLAN**
SCOPE OF WORK: **CITY OF PUYALLUP, WA
ALPR CAMERA INSTALLATION**

PLANS PREPARED BY:
CHC
A CONGRUEX COMPANY
9095 Rio San Diego Dr. Ste 165
San Diego, CA 92108-1694
(949) 250-0004 / FAX (949) 250-0006

PROJ#: 486198
DRAWN BY: ARSHIYA KHAN
CHECKED BY: RAMAN DEEP SINGH
APPROVED BY: TARYN WILSON
DATE: 04/09/2024 SHEET: 64 OF 79

618 S MERIDIAN S MERIDIAN AND 2ND ST. NE

-ALPR CAMERA #30 PL.
WORK AREA 25 OF 32

For approved Traffic Control Plans that necessitate the use of police officer assistance, Puyallup Police officers will be utilized. Contact Meghan Genge at 253-841-5436 or email at: mgenge@ci.puyallup.wa.us

FLAGGER TO ASSIST PEDESTRIANS THROUGH WORK AREA (SEE PED NOTES)

PEDESTRIAN CONTROL NOTES:

A DEDICATED INDIVIDUAL WILL BE ASSIGNED THE RESPONSIBILITY OF ESCORTING PEDESTRIANS THROUGH THE WORK AREA IN ACCORDANCE WITH THREE MAJOR CONSIDERATIONS:

1. PEDESTRIANS SHOULD NOT BE LED INTO DIRECT CONFLICT WITH WORK SITE VEHICLES, EQUIPMENT OR OPERATIONS
2. PEDESTRIANS SHOULD NOT BE LED INTO DIRECT CONFLICT WITH MAINLINE TRAFFIC MOVING THROUGH OR AROUND THE WORK SITE.
3. PEDESTRIANS SHOULD BE PROVIDED WITH A REASONABLY SAFE, CONVENIENT AND ACCESSIBLE PATH THAT REPLICATES AS NEARLY AS PRACTICAL THE MOST DESIRABLE CHARACTERISTICS OF THE EXISTING SIDEWALK OR FOOTPATH

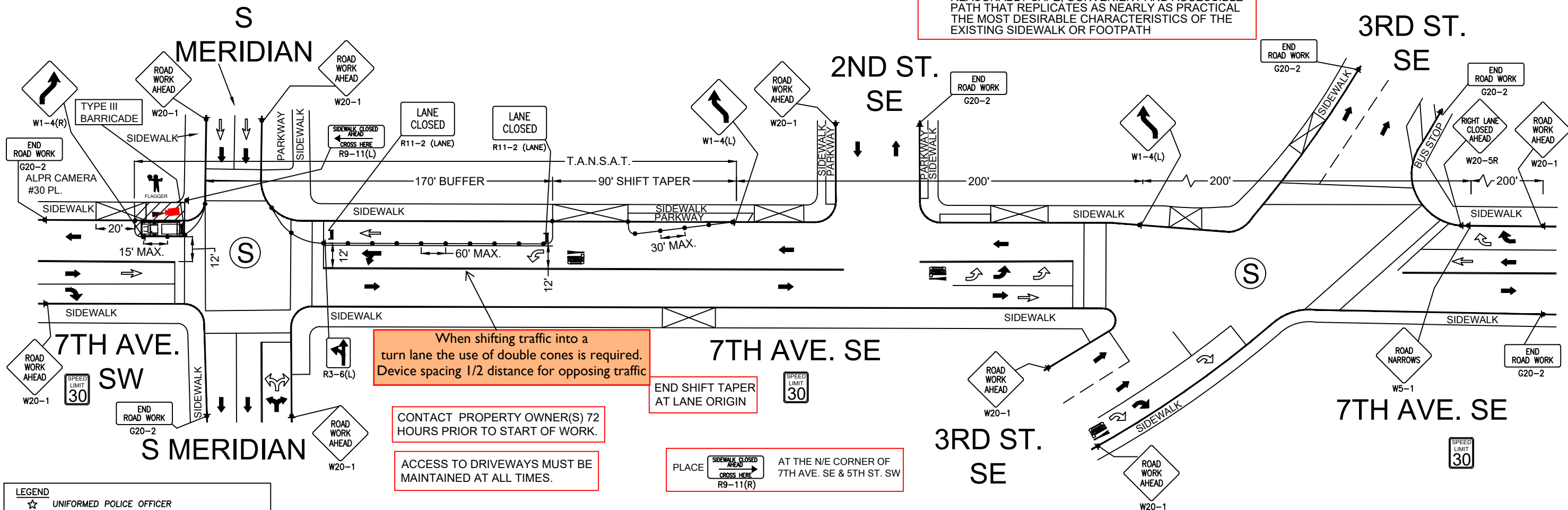

When shifting traffic into a turn lane the use of double cones is required. Device spacing 1/2 distance for opposing traffic

CONTACT PROPERTY OWNER(S) 72 HOURS PRIOR TO START OF WORK.

ACCESS TO DRIVEWAYS MUST BE MAINTAINED AT ALL TIMES.

END SHIFT TAPER AT LANE ORIGIN

PLACE SIDEWALK CLOSED AHEAD CROSS HERE R9-11(R) AT THE N/E CORNER OF 7TH AVE. SE & 5TH ST. SW

See Site Plan Sheet 30 of 79

Night work required.
Closure allowed Sunday night - Thursday night 9p.m. - 5a.m. only.
Prior to scheduling work coordinate with the city by calling the Engineering Inspection Message Line: Phone: 253-435-3650
A minimum of 48 hours advance notice is required for coordination/scheduling purposes. Also see Minimum Requirements for Night Traffic Control TE-007, attached.

Night Work Requirement:
Applicant must provide 48hr. notification to residents and businesses within 300 feet of the work area either via door hanger, message board or signs posted visibly along the right-of-way

Call communications center at 253-287-4456 on day of closure.

City of Puyallup
Development & Permitting Services
ISSUED PERMIT

Building	Planning
Engineering	Public Works
Fire	Traffic

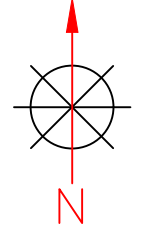

SCALE: 1" = 50'

LEGEND

- ☆ UNIFORMED POLICE OFFICER
- ★ PORTABLE FLASHING BEACON (P.F.B.)
- ≡ TYPE III BARRICADE W/SIGN
- ≡ TYPE II BARRICADE W/SIGN
- CHANNELIZING DEVICE
- ▼ TRAFFIC CONE WITH CLIP ON SIGN
- ▲ TYPE I W/ SIGN
- ▣ EXISTING SIGN
- ⊙ SIGNALIZED INTERSECTION
- ⚡ FLASHING ARROW BOARD
- ⚡ HIGH LEVEL WARNING DEVICE (FLAGTREE)
- ⚡ FLAGGER
- ⚡ TANSAT TOW AWAY NO STOPPING ANY TIME
- ⊠ EXISTING DRIVEWAY

PRROW20240416 LIMITS PAVEMENT MARKING)



REV	

CONTROL PLAN
PUYALLUP, WA
ALPR CAMERA INSTALLATION

PLANS PREPARED BY:
CHC
A CONGRUEX COMPANY
9095 Rio San Diego Dr. Ste 165
San Diego, CA 92108-1694
(949) 250-0004 / FAX (949) 250-0006

PROJ#: 486198
DRAWN BY: ARSHIYA KHAN
CHECKED BY: RAMAN DEEP SINGH
APPROVED BY: TARYN WILSON
DATE: 04/09/2024 SHEET: 65 OF 79

**705 S MERIDIAN
S MERIDIAN AND 2ND ST. NE**
-ALPR CAMERA #31 PL.
WORK AREA 26 OF 32

Night work required.
Closure allowed Sunday night - Thursday night 9p.m. - 5a.m. only.
Prior to scheduling work coordinate with the city by calling the Engineering Inspection Message Line: Phone: 253-435-3650
A minimum of 48 hours advance notice is required for coordination/scheduling purposes. Also see Minimum Requirements for Night Traffic Control TE-007, attached.

Night Work Requirement:
Applicant must provide 48hr. notification to residents and businesses within 300 feet of the work area either via door hanger, message board or signs posted visibly along the right-of-way

Call communications center at 253-287-4456 on day of closure.

FLAGGER TO ASSIST PEDESTRIANS THROUGH WORK AREA (SEE PED NOTES)

PEDESTRIAN CONTROL NOTES:

A DEDICATED INDIVIDUAL WILL BE ASSIGNED THE RESPONSIBILITY OF ESCORTING PEDESTRIANS THROUGH THE WORK AREA IN ACCORDANCE WITH THREE MAJOR CONSIDERATIONS:

1. PEDESTRIANS SHOULD NOT BE LED INTO DIRECT CONFLICT WITH WORK SITE VEHICLES, EQUIPMENT OR OPERATIONS
2. PEDESTRIANS SHOULD NOT BE LED INTO DIRECT CONFLICT WITH MAINLINE TRAFFIC MOVING THROUGH OR AROUND THE WORK SITE.
3. PEDESTRIANS SHOULD BE PROVIDED WITH A REASONABLY SAFE, CONVENIENT AND ACCESSIBLE PATH THAT REPLICATES AS NEARLY AS PRACTICAL THE MOST DESIRABLE CHARACTERISTICS OF THE EXISTING SIDEWALK OR FOOTPATH

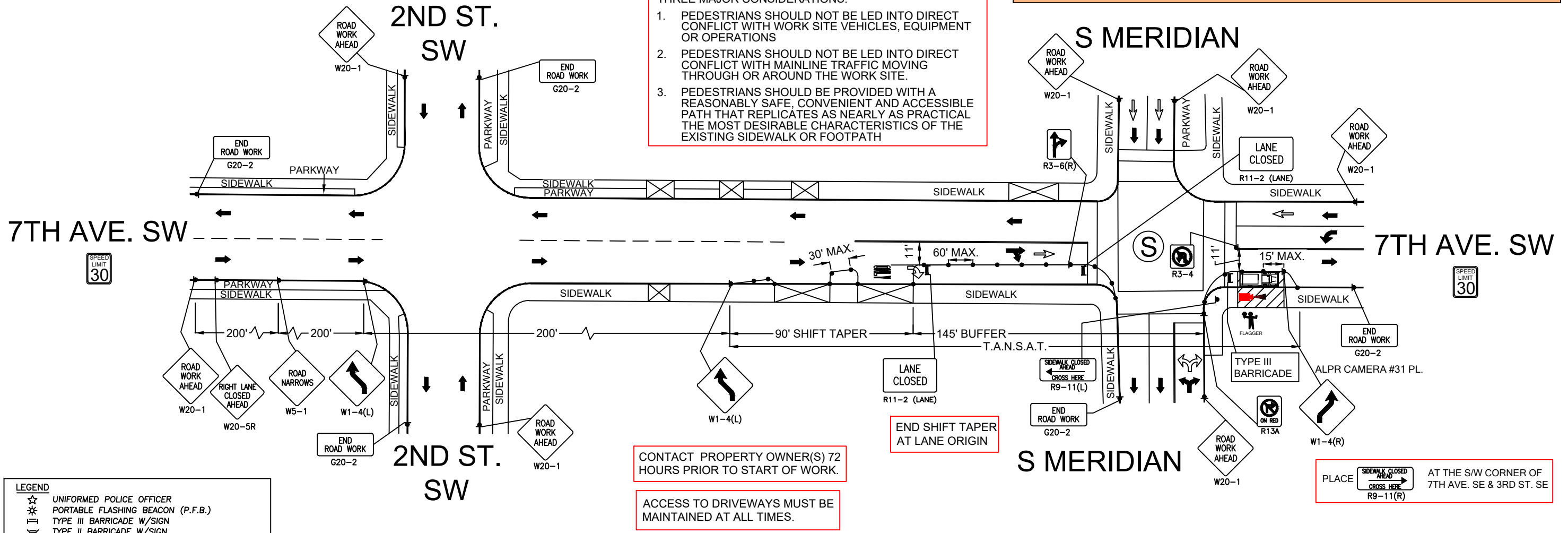

CONTACT PROPERTY OWNER(S) 72 HOURS PRIOR TO START OF WORK.

ACCESS TO DRIVEWAYS MUST BE MAINTAINED AT ALL TIMES.

PLACE **SIDEWALK CLOSED AHEAD CROSS HERE** AT THE S/W CORNER OF 7TH AVE. SE & 3RD ST. SE R9-11(R)

LEGEND

- ☆ UNIFORMED POLICE OFFICER
- ✱ PORTABLE FLASHING BEACON (P.F.B.)
- ▬ TYPE III BARRICADE W/SIGN
- ⌵ TYPE II BARRICADE W/SIGN
- CHANNELIZING DEVICE
- ▼ TRAFFIC CONE WITH CLIP ON SIGN
- ▬ TYPE I W/ SIGN
- ▭ EXISTING SIGN
- Ⓢ SIGNALIZED INTERSECTION
- ⚡ FLASHING ARROW BOARD
- ⚡ HIGH LEVEL WARNING DEVICE (FLAGTREE)
- ⚡ FLAGGER
- ⚡ TANSAT TOW AWAY NO STOPPING ANY TIME
- ⊠ EXISTING DRIVEWAY

PRROW20240416 LIMITS PAVEMENT MARKING)

See Site Plan Sheet 31 of 79

City of Puyallup
Development & Permitting Services
ISSUED PERMIT

Building	Planning
Engineering	Public Works
Fire	Traffic

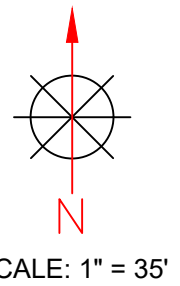

flock safety	REV	DESCRIPTION	DATE	BY	TITLE: TRAFFIC CONTROL PLAN	PLANS PREPARED BY: CHC A CONGRUEX* COMPANY 9095 Rio San Diego Dr. Ste 165 San Diego, CA 92108-1694 (949) 250-0004 / FAX (949) 250-0006	PROJ#: 486198
					SCOPE OF WORK: CITY OF PUYALLUP, WA ALPR CAMERA INSTALLATION		DRAWN BY: ARSHIYA KHAN CHECKED BY: RAMAN DEEP SINGH APPROVED BY: TARYN WILSON DATE: 04/09/2024 SHEET: 66 OF 79

2621 31ST AVE SW
 S FRUITLAND AND 31ST AVE SW
 -ALPR CAMERA #32 PL.
 WORK AREA 27 OF 32

- LEGEND**
- ☆ UNIFORMED POLICE OFFICER
 - ☠ PORTABLE FLASHING BEACON (P.F.B.)
 - ⊠ TYPE III BARRICADE W/SIGN
 - ⊠ TYPE II BARRICADE W/SIGN
 - CHANNELIZING DEVICE
 - ▼ TRAFFIC CONE WITH CLIP ON SIGN
 - TYPE I W/ SIGN
 - EXISTING SIGN
 - ⊙ SIGNALIZED INTERSECTION
 - ⚡ FLASHING ARROW BOARD
 - ⚡ HIGH LEVEL WARNING DEVICE (FLAGTREE)
 - ⚡ FLAGGER
 - TANSAT TOW AWAY NO STOPPING ANY TIME
 - ⊠ EXISTING DRIVEWAY
 - ▨ WORK ZONE (ACTIVITY AREA) LIMITS
 - DIRECTION OF TRAFFIC (NOT PAVEMENT MARKING)

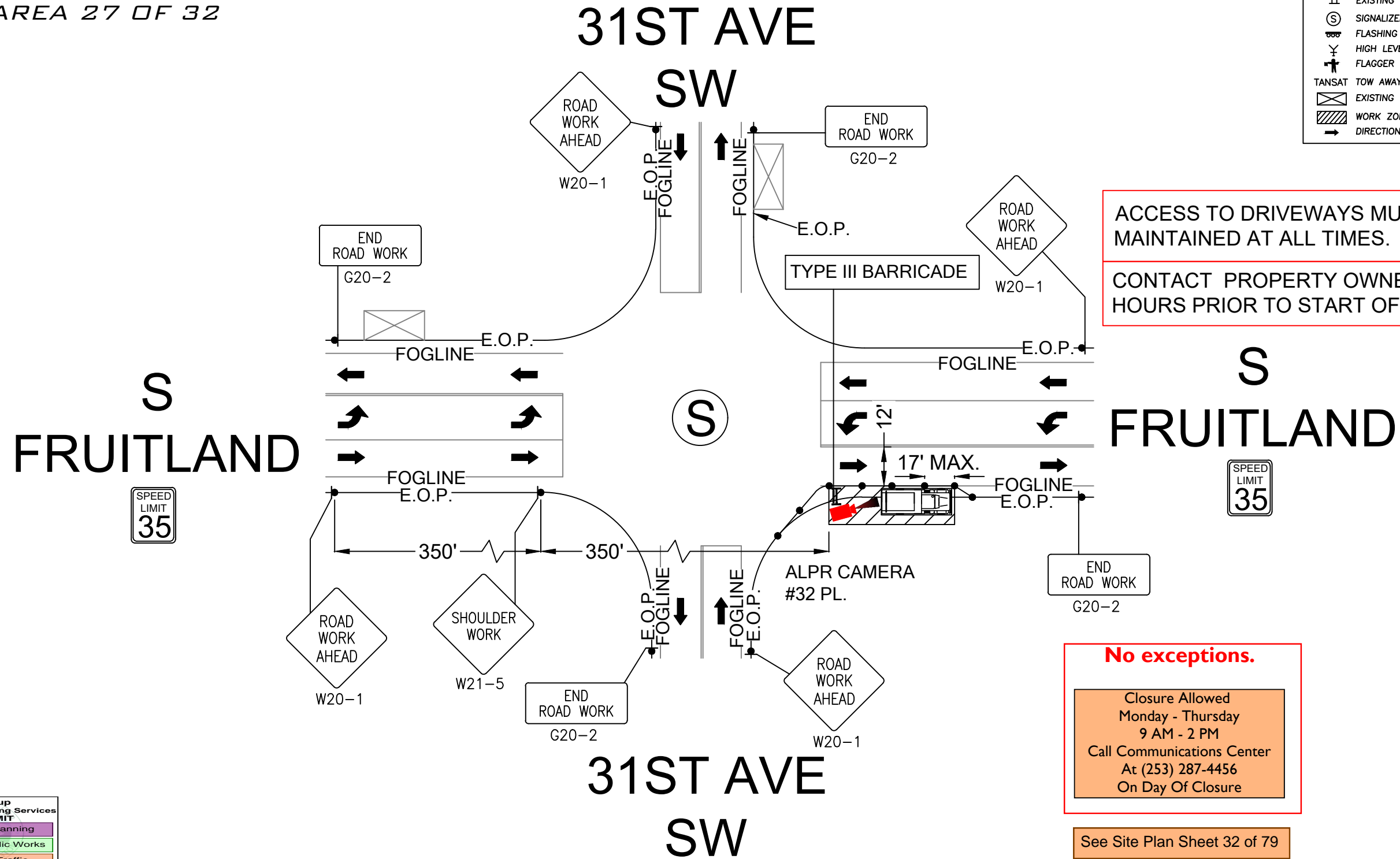

City of Puyallup
 Development & Permitting Services
 ISSUED PERMIT

Building	Planning
Engineering	Public Works
Fire	Traffic

PRROW20240416

REV	DESCRIPTION	DATE	BY	TITLE:
				TRAFFIC CONTROL PLAN
				SCOPE OF WORK:
				CITY OF PUYALLUP, WA
				ALPR CAMERA INSTALLATION

PLANS PREPARED BY:
CHC
 A CONGRUEX COMPANY
 9095 Rio San Diego Dr. Ste 165
 San Diego, CA 92108-1694
 (949) 250-0004 / FAX (949) 250-0006

PROJ#:	486198
DRAWN BY:	ARSHIYA KHAN
CHECKED BY:	RAMAN DEEP SINGH
APPROVED BY:	TARYN WILSON
DATE:	04/09/2024
SHEET:	67 OF 79



7915 N LEVEE RD. E
N LEVEE RD E AND 82ND AVE E
 -ALPR CAMERA #33 PL.
 WORK AREA 28 OF 32

- LEGEND**
- ☆ UNIFORMED POLICE OFFICER
 - ☼ PORTABLE FLASHING BEACON (P.F.B.)
 - ⊥ TYPE III BARRICADE W/SIGN
 - ⊥ TYPE II BARRICADE W/SIGN
 - CHANNELIZING DEVICE
 - ⚠ TRAFFIC CONE WITH CLIP ON SIGN
 - ⚠ TYPE I W/ SIGN
 - ⊥ EXISTING SIGN
 - ⊙ SIGNALIZED INTERSECTION
 - ⚡ FLASHING ARROW BOARD
 - ⚡ HIGH LEVEL WARNING DEVICE (FLAGTREE)
 - ⚡ FLAGGER
 - TANSAT TOW AWAY NO STOPPING ANY TIME
 - ⊥ EXISTING DRIVEWAY
 - ▨ WORK ZONE (ACTIVITY AREA) LIMITS
 - ➔ DIRECTION OF TRAFFIC (NOT PAVEMENT MARKING)

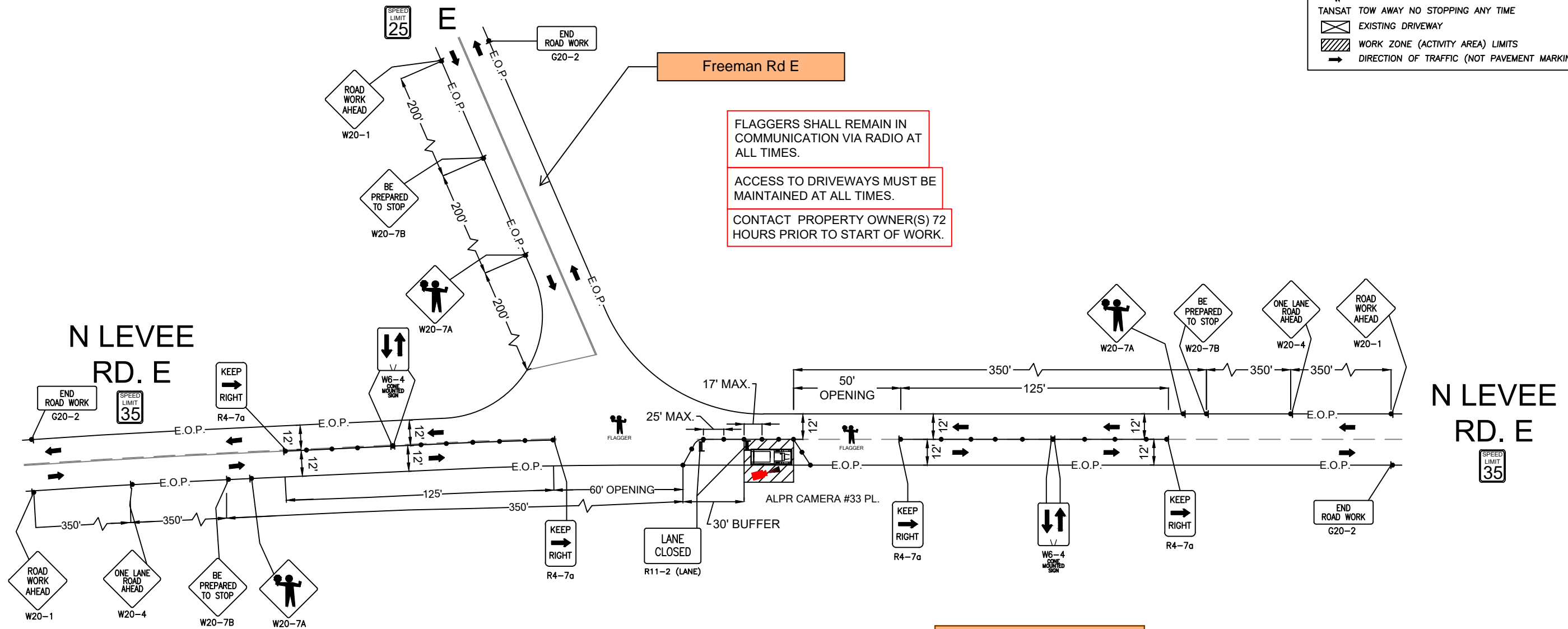

FLAGGERS SHALL REMAIN IN COMMUNICATION VIA RADIO AT ALL TIMES.

ACCESS TO DRIVEWAYS MUST BE MAINTAINED AT ALL TIMES.

CONTACT PROPERTY OWNER(S) 72 HOURS PRIOR TO START OF WORK.

See Site Plan Sheet 33 of 79

Closure Allowed
 Monday - Friday
 9AM - 3PM
 Call communications center at 253-287-4456 on day of closure.

City of Puyallup
 Development & Permitting Services
ISSUED PERMIT

Building	Planning
Engineering	Public Works
Fire	Traffic

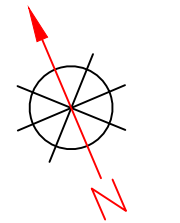

SCALE: 1" = 50'

PRROW20240416



REV	DESCRIPTION	DATE	BY

TITLE: **TRAFFIC CONTROL PLAN**

SCOPE OF WORK: **CITY OF PUYALLUP, WA
 ALPR CAMERA INSTALLATION**

PLANS PREPARED BY:
CHC
 A CONGRUEX COMPANY
 9095 Rio San Diego Dr. Ste 165
 San Diego, CA 92108-1694
 (949) 250-0004 / FAX (949) 250-0006

PROJ#: 486198
 DRAWN BY: ARSHIYA KHAN
 CHECKED BY: RAMAN DEEP SINGH
 APPROVED BY: TARYN WILSON
 DATE: 04/09/2024 SHEET: 68 OF 79

110 9TH AVE. SW
 S MERIDIAN AND 10TH AVE.
 -ALPR CAMERA #34 PL.
 WORK AREA 29 OF 32

City of Puyallup
 Development & Permitting Services
ISSUED PERMIT

Building	Planning
Engineering	Public Works
Fire	Traffic

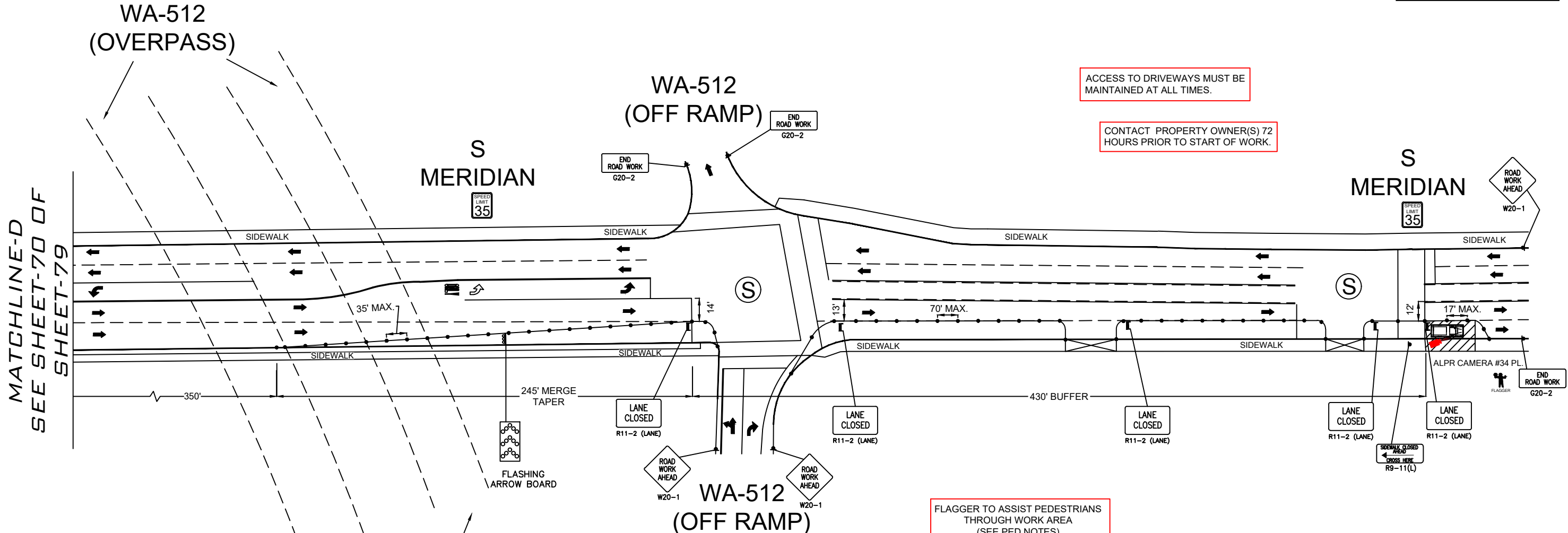

ACCESS TO DRIVEWAYS MUST BE MAINTAINED AT ALL TIMES.

CONTACT PROPERTY OWNER(S) 72 HOURS PRIOR TO START OF WORK.

FLAGGER TO ASSIST PEDESTRIANS THROUGH WORK AREA (SEE PED NOTES)

- PEDESTRIAN CONTROL NOTES:**
- A DEDICATED INDIVIDUAL WILL BE ASSIGNED THE RESPONSIBILITY OF ESCORTING PEDESTRIANS THROUGH THE WORK AREA IN ACCORDANCE WITH THREE MAJOR CONSIDERATIONS:
1. PEDESTRIANS SHOULD NOT BE LED INTO DIRECT CONFLICT WITH WORK SITE VEHICLES, EQUIPMENT OR OPERATIONS
 2. PEDESTRIANS SHOULD NOT BE LED INTO DIRECT CONFLICT WITH MAINLINE TRAFFIC MOVING THROUGH OR AROUND THE WORK SITE.
 3. PEDESTRIANS SHOULD BE PROVIDED WITH A REASONABLY SAFE, CONVENIENT AND ACCESSIBLE PATH THAT REPLICATES AS NEARLY AS PRACTICAL THE MOST DESIRABLE CHARACTERISTICS OF THE EXISTING SIDEWALK OR FOOTPATH

PLACE SIDEWALK CLOSED AHEAD CROSS HERE R9-11(R) AT THE S/E CORNER OF 9TH AVE. SE & S MERIDIAN AVE.

Closure Allowed
 Monday - Thursday
 10 AM - 2 PM
 Call Communications Center
 At (253) 287-4456
 On Day Of Closure

See Site Plan Sheet 34 of 79

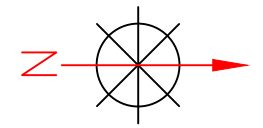

SCALE: 1" = 60'

LEGEND

- ☆ UNIFORMED POLICE OFFICER
- ✱ PORTABLE FLASHING BEACON (P.F.B.)
- ⦶ TYPE III BARRICADE W/SIGN
- ⦶ TYPE II BARRICADE W/SIGN
- CHANNELIZING DEVICE
- TRAFFIC CONE WITH CLIP ON SIGN
- ▬ TYPE I W/ SIGN
- ▬ EXISTING SIGN
- Ⓢ SIGNALIZED INTERSECTION
- ⚡ FLASHING ARROW BOARD
- ⚡ HIGH LEVEL WARNING DEVICE (FLAGTREE)
- ⚡ FLAGGER
- ⚡ TANSAT TOW AWAY NO STOPPING ANY TIME
- ⊠ EXISTING DRIVEWAY

PRROW20240416 LIMITS PAVEMENT MARKING)



REV	DESCRIPTION	DATE	BY

TITLE: **TRAFFIC CONTROL PLAN**

SCOPE OF WORK: **CITY OF PUYALLUP, WA
 ALPR CAMERA INSTALLATION**

PLANS PREPARED BY:
CHC
 A CONGRUEX COMPANY
 9095 Rio San Diego Dr. Ste 165
 San Diego, CA 92108-1694
 (949) 250-0004 / FAX (949) 250-0006

PROJ#: 486198
 DRAWN BY: ARSHIYA KHAN
 CHECKED BY: RAMAN DEEP SINGH
 APPROVED BY: TARYN WILSON
 DATE: 04/09/2024 SHEET: 69 OF 79

110 9TH AVE SW
 S MERIDIAN AND 10TH AVE.
 -ALPR CAMERA #34 PL.
 WORK AREA 29 OF 32

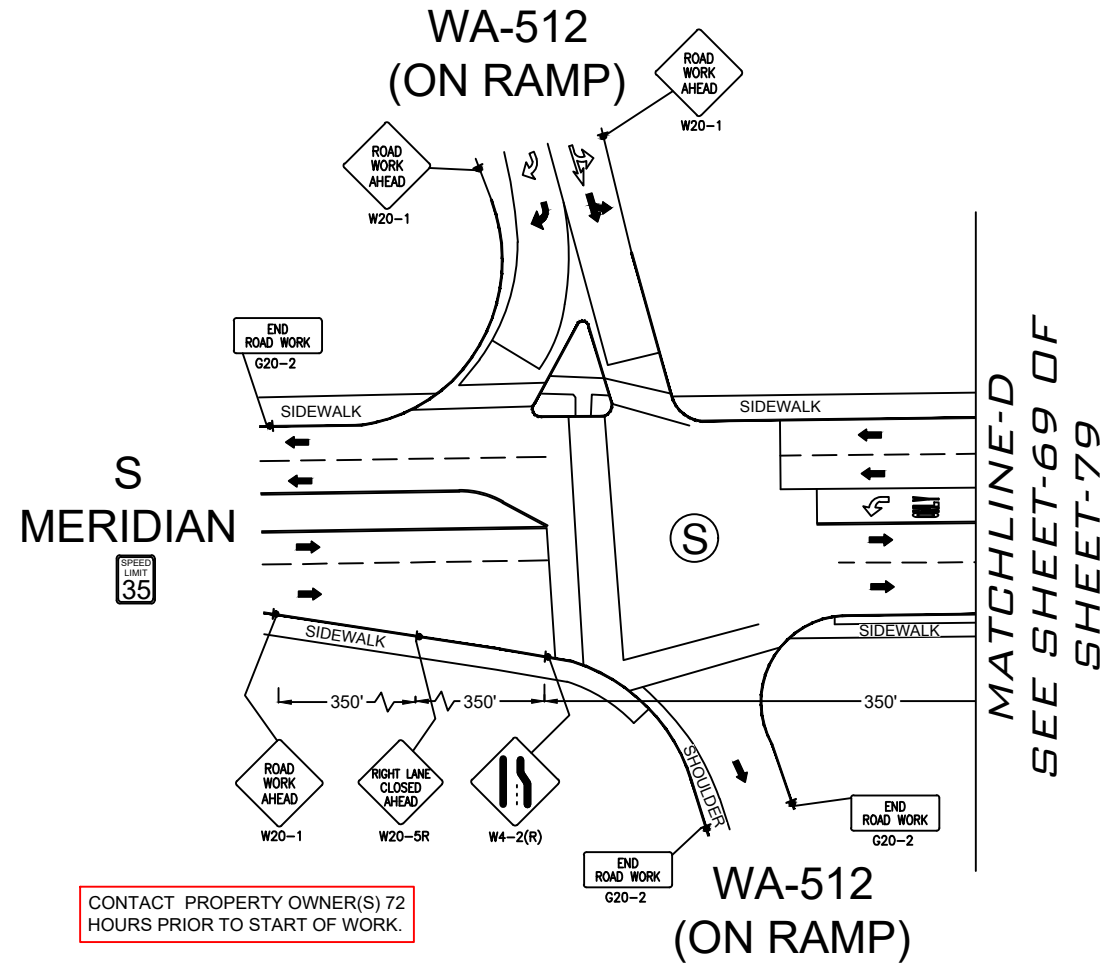

CONTACT PROPERTY OWNER(S) 72 HOURS PRIOR TO START OF WORK.

LEGEND

- ☆ UNIFORMED POLICE OFFICER
- ✱ PORTABLE FLASHING BEACON (P.F.B.)
- ≡ TYPE III BARRICADE W/SIGN
- ≡ TYPE II BARRICADE W/SIGN
- CHANNELIZING DEVICE
- ▼ TRAFFIC CONE WITH CLIP ON SIGN
- TYPE I W/ SIGN
- ▣ EXISTING SIGN
- Ⓢ SIGNALIZED INTERSECTION
- ⚡ FLASHING ARROW BOARD
- ⚡ HIGH LEVEL WARNING DEVICE (FLAGTREE)
- ⚡ FLAGGER
- TANSAT TOW AWAY NO STOPPING ANY TIME
- ⊠ EXISTING DRIVEWAY

PRROW20240416 LIMITS PAVEMENT MARKING)

Closure Allowed
 Monday - Thursday
 10 AM - 2 PM
 Call Communications Center
 At (253) 287-4456
 On Day Of Closure

See Site Plan Sheet 34 of 79

City of Puyallup
 Development & Permitting Services
ISSUED PERMIT

Building	Planning
Engineering	Public Works
Fire	Traffic

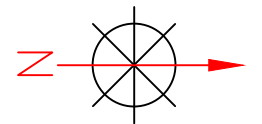

SCALE: 1" = 60'



REV	DESCRIPTION	DATE	BY

TITLE: TRAFFIC CONTROL PLAN

SCOPE OF WORK: CITY OF PUYALLUP, WA
 ALPR CAMERA INSTALLATION

PLANS PREPARED BY:
CHC
 A CONGRUEX* COMPANY
 9095 Rio San Diego Dr. Ste 165
 San Diego, CA 92108-1694
 (949) 250-0004 / FAX (949) 250-0006

PROJ#: 486198
 DRAWN BY: ARSHIYA KHAN
 CHECKED BY: RAMAN DEEP SINGH
 APPROVED BY: TARYN WILSON
 DATE: 04/09/2024 SHEET: 70 OF 79

**1402 S MERIDIAN
S MERIDIAN AND 14TH AVE. SE**
-ALPR CAMERA #35 PL.
WORK AREA 30 OF 32

City of Puyallup
Development & Permitting Services
ISSUED PERMIT

Building	Planning
Engineering	Public Works
Fire	Traffic

Closure Allowed
Monday - Thursday
10 AM - 2 PM
Call Communications Center
At (253) 287-4456
On Day Of Closure

See Site Plan Sheet 35 of 79

**Work must yield to all
emergency vehicles**

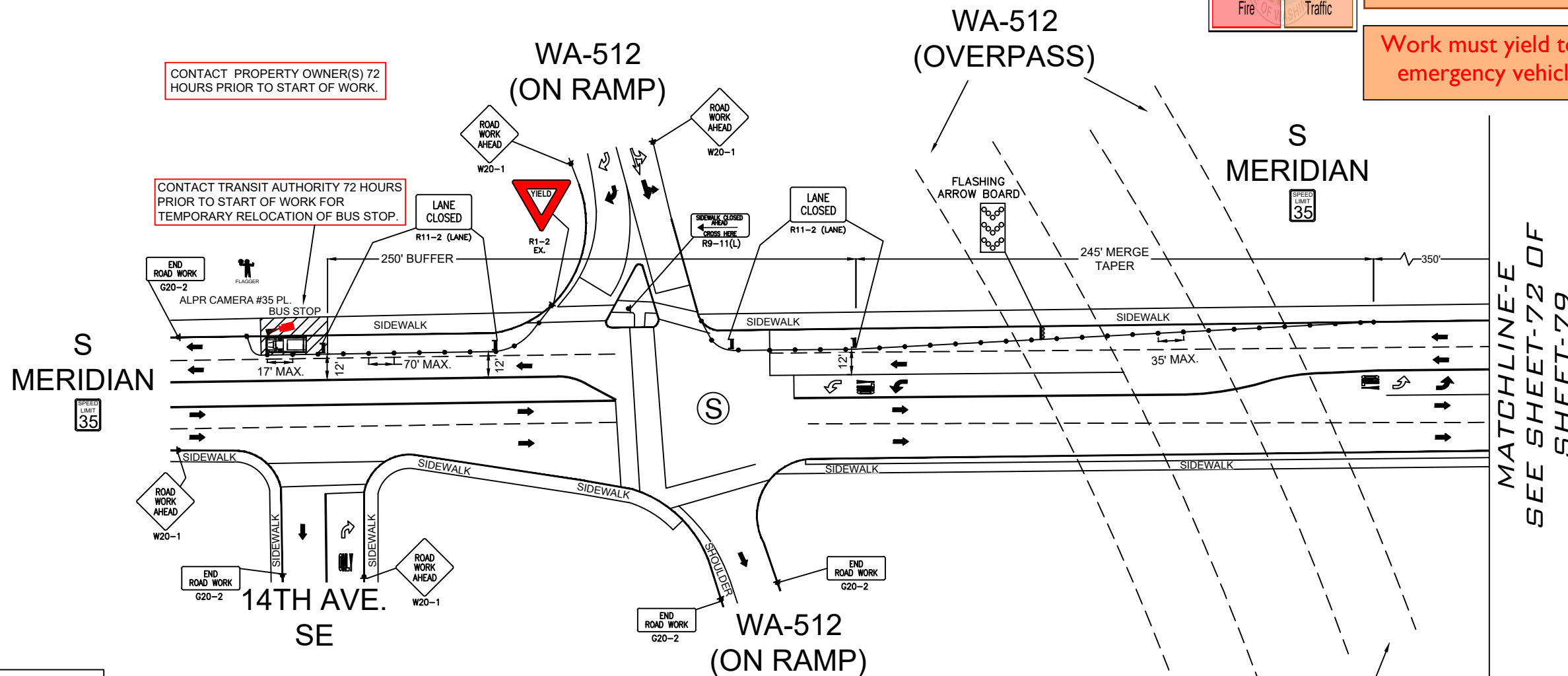

CONTACT PROPERTY OWNER(S) 72 HOURS PRIOR TO START OF WORK.

CONTACT TRANSIT AUTHORITY 72 HOURS PRIOR TO START OF WORK FOR TEMPORARY RELOCATION OF BUS STOP.

MATCHLINE-E
SEE SHEET-72 OF SHEET-79

LEGEND

- ☆ UNIFORMED POLICE OFFICER
- ✱ PORTABLE FLASHING BEACON (P.F.B.)
- ≡ TYPE III BARRICADE W/SIGN
- ≡ TYPE II BARRICADE W/SIGN
- CHANNELIZING DEVICE
- ◐ TRAFFIC CONE WITH CLIP ON SIGN
- ▬ TYPE I W/ SIGN
- ▭ EXISTING SIGN
- Ⓢ SIGNALIZED INTERSECTION
- ⚡ FLASHING ARROW BOARD
- ⚡ HIGH LEVEL WARNING DEVICE (FLAGTREE)
- ⚡ FLAGGER
- TANSAT TOW AWAY NO STOPPING ANY TIME
- ⊠ EXISTING DRIVEWAY

PRROW20240416 LIMITS
PAVEMENT MARKING)

PEDESTRIAN CONTROL NOTES:

A DEDICATED INDIVIDUAL WILL BE ASSIGNED THE RESPONSIBILITY OF ESCORTING PEDESTRIANS THROUGH THE WORK AREA IN ACCORDANCE WITH THREE MAJOR CONSIDERATIONS:

1. PEDESTRIANS SHOULD NOT BE LED INTO DIRECT CONFLICT WITH WORK SITE VEHICLES, EQUIPMENT OR OPERATIONS
2. PEDESTRIANS SHOULD NOT BE LED INTO DIRECT CONFLICT WITH MAINLINE TRAFFIC MOVING THROUGH OR AROUND THE WORK SITE.
3. PEDESTRIANS SHOULD BE PROVIDED WITH A REASONABLY SAFE, CONVENIENT AND ACCESSIBLE PATH THAT REPLICATES AS NEARLY AS PRACTICAL THE MOST DESIRABLE CHARACTERISTICS OF THE EXISTING SIDEWALK OR FOOTPATH

FLAGGER TO ASSIST PEDESTRIANS THROUGH WORK AREA (SEE PED NOTES)

PLACE AT THE N/W CORNER OF 15TH AVE. SE & S MERIDIAN AVE.
R9-11(R)

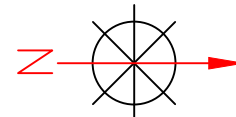

SCALE: 1" = 60'

	REV	DESCRIPTION	DATE	BY	TITLE:	PLANS PREPARED BY: A CONGRUEX COMPANY 9095 Rio San Diego Dr. Ste 165 San Diego, CA 92108-1694 (949) 250-0004 / FAX (949) 250-0006	PROJ#: 486198	
					TRAFFIC CONTROL PLAN		DRAWN BY: ARSHIYA KHAN	
					SCOPE OF WORK:		CITY OF PUYALLUP, WA ALPR CAMERA INSTALLATION	CHECKED BY: RAMAN DEEP SINGH
								APPROVED BY: TARYN WILSON
								DATE: 04/09/2024 SHEET: 71 OF 79

1402 S MERIDIAN
 S MERIDIAN AND 14TH AVE. SE
 -ALPR CAMERA #35 PL.
 WORK AREA 30 OF 32

Closure Allowed
 Monday - Thursday
 10 AM - 2 PM
 Call Communications Center
 At (253) 287-4456
 On Day Of Closure

See Site Plan Sheet 35 of 79

Work must yield to all
 emergency vehicles

City of Puyallup
 Development & Permitting Services
 ISSUED PERMIT

Building	Planning
Engineering	Public Works
Fire	Traffic

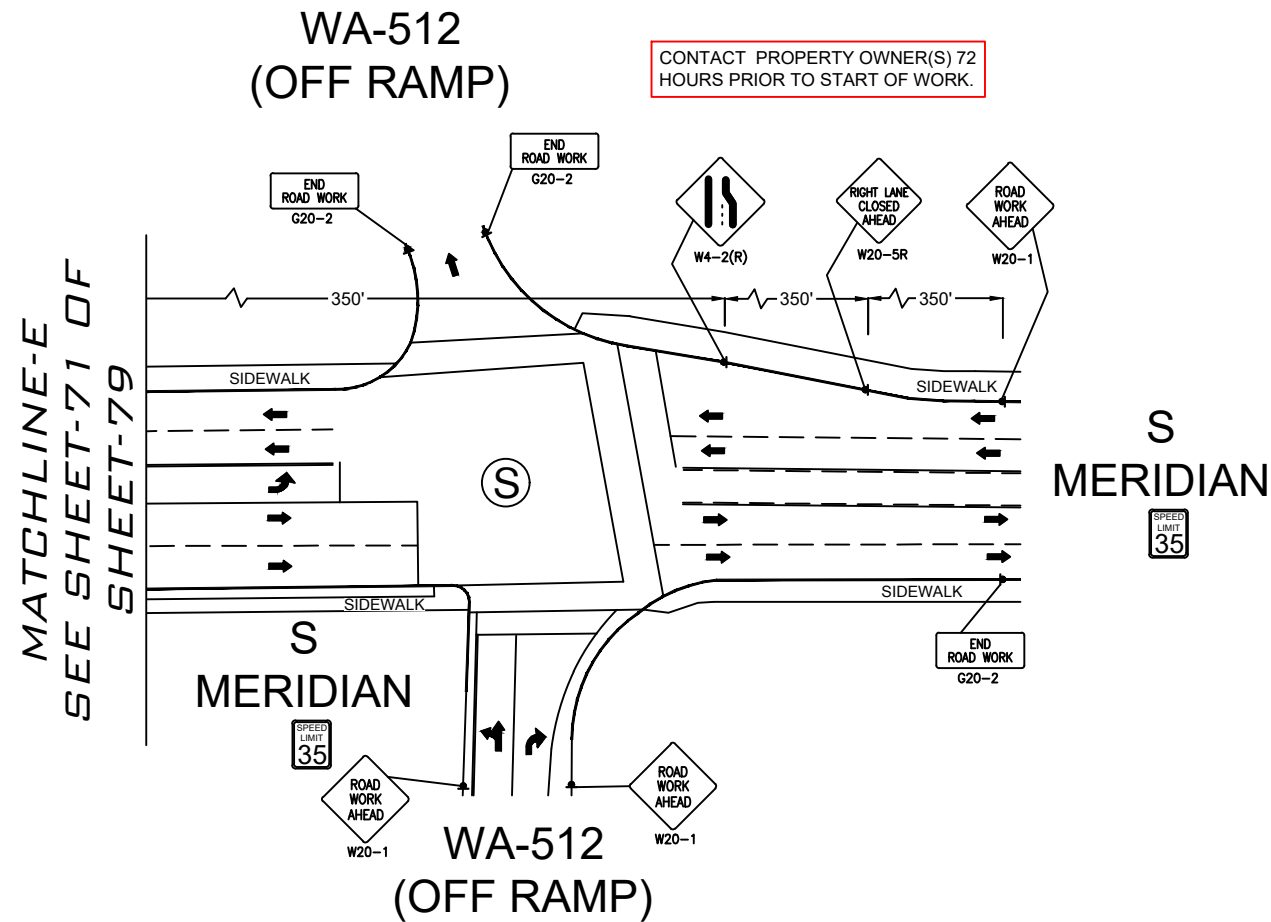

PRROW20240416

LEGEND

- ☆ UNIFORMED POLICE OFFICER
- ✱ PORTABLE FLASHING BEACON (P.F.B.)
- ≡ TYPE III BARRICADE W/SIGN
- ≡ TYPE II BARRICADE W/SIGN
- CHANNELIZING DEVICE
- ▼ TRAFFIC CONE WITH CLIP ON SIGN
- ▬ TYPE I W/ SIGN
- ▭ EXISTING SIGN
- Ⓢ SIGNALIZED INTERSECTION
- ⚡ FLASHING ARROW BOARD
- ⚡ HIGH LEVEL WARNING DEVICE (FLAGTREE)
- ⚡ FLAGGER
- TANSAT TOW AWAY NO STOPPING ANY TIME
- ⊠ EXISTING DRIVEWAY
- ▨ WORK ZONE (ACTIVITY AREA) LIMITS
- DIRECTION OF TRAFFIC (NOT PAVEMENT MARKING)

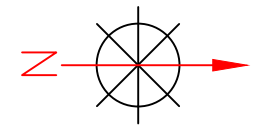

SCALE: 1" = 60'

	REV	DESCRIPTION	DATE	BY	TITLE: TRAFFIC CONTROL PLAN	PLANS PREPARED BY: A CONGRUEX COMPANY 9095 Rio San Diego Dr. Ste 165 San Diego, CA 92108-1694 (949) 250-0004 / FAX (949) 250-0006	PROJ#: 486198
					SCOPE OF WORK: CITY OF PUYALLUP, WA ALPR CAMERA INSTALLATION		DRAWN BY: ARSHIYA KHAN
							CHECKED BY: RAMAN DEEP SINGH
							APPROVED BY: TARYN WILSON
							DATE: 04/09/2024 SHEET: 72 OF 79

**812 S HILL PARK DR.
9TH ST. SW AND WA-512 (OFF RAMP)**
-ALPR CAMERA #36 PL.
WORK AREA 31 OF 32

PRROW20240416

PEDESTRIAN CONTROL NOTES:
A DEDICATED INDIVIDUAL WILL BE ASSIGNED THE RESPONSIBILITY OF ESCORTING PEDESTRIANS THROUGH THE WORK AREA IN ACCORDANCE WITH THREE MAJOR CONSIDERATIONS:
1. PEDESTRIANS SHOULD NOT BE LED INTO DIRECT CONFLICT WITH WORK SITE VEHICLES, EQUIPMENT OR OPERATIONS
2. PEDESTRIANS SHOULD NOT BE LED INTO DIRECT CONFLICT WITH MAINLINE TRAFFIC MOVING THROUGH OR AROUND THE WORK SITE.
3. PEDESTRIANS SHOULD BE PROVIDED WITH A REASONABLY SAFE, CONVENIENT AND ACCESSIBLE PATH THAT REPLICATES AS NEARLY AS PRACTICAL THE MOST DESIRABLE CHARACTERISTICS OF THE EXISTING SIDEWALK OR FOOTPATH

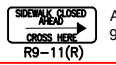
FLAGGER TO ASSIST PEDESTRIANS THROUGH WORK AREA (SEE PED NOTES)
ACCESS TO DRIVEWAYS MUST BE MAINTAINED AT ALL TIMES.
CONTACT PROPERTY OWNER(S) 72 HOURS PRIOR TO START OF WORK.
PLACE  AT THE S/E CORNER OF 9TH ST. SW & S HILL PARK DR.
R9-11(R)

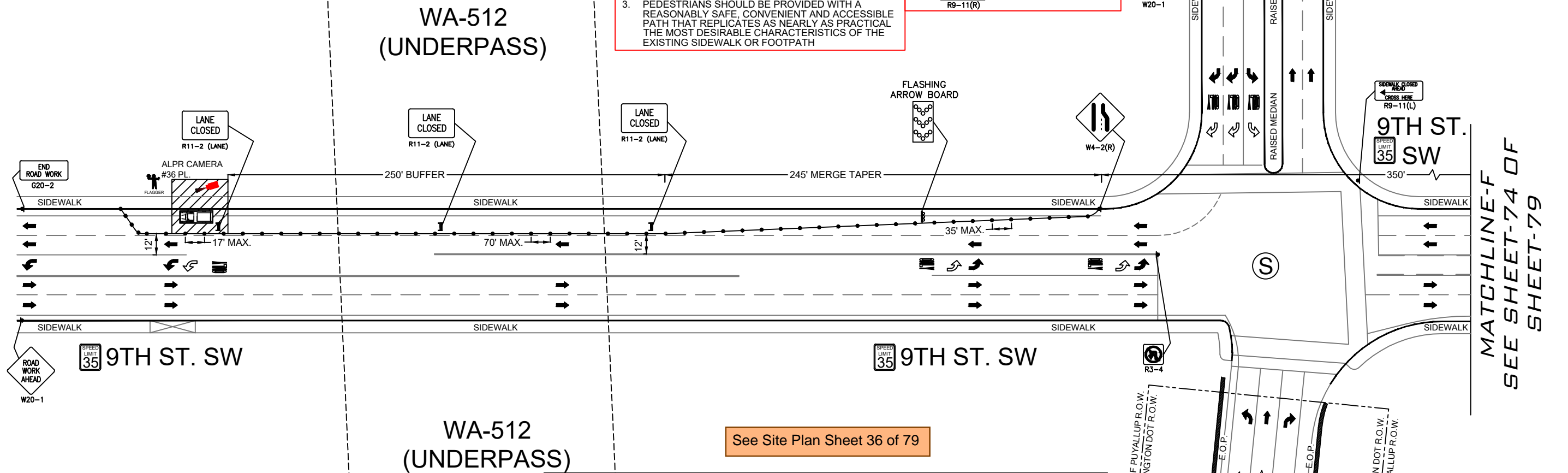

See Site Plan Sheet 36 of 79

LEGEND

- UNIFORMED POLICE OFFICER
- PORTABLE FLASHING BEACON (P.F.B.)
- TYPE III BARRICADE W/SIGN
- TYPE II BARRICADE W/SIGN
- CHANNELIZING DEVICE
- TRAFFIC CONE WITH CLIP ON SIGN
- TYPE I W/ SIGN
- EXISTING SIGN
- SIGNALIZED INTERSECTION
- FLASHING ARROW BOARD
- HIGH LEVEL WARNING DEVICE (FLAGTREE)
- FLAGGER
- TANSAT TOW AWAY NO STOPPING ANY TIME
- EXISTING DRIVEWAY
- WORK ZONE (ACTIVITY AREA) LIMITS
- DIRECTION OF TRAFFIC (NOT PAVEMENT MARKING)

WA-512 (UNDERPASS)

City of Puyallup
Development & Permitting Services
ISSUED PERMIT

Building	Planning
Engineering	Public Works
Fire	Traffic

Night work required.
Closure allowed Sunday night - Thursday night 9p.m. - 5a.m. only.
Prior to scheduling work coordinate with the city by calling the Engineering Inspection Message Line: Phone: 253-435-3650
A minimum of 48 hours advance notice is required for coordination/scheduling purposes. Also see Minimum Requirements for Night Traffic Control TE-007, attached.

Night Work Requirement:
Applicant must provide 48hr. notification to residents and businesses within 300 feet of the work area either via door hanger, message board or signs posted visibly along the right-of-way

Call communications center at 253-287-4456 on day of closure.

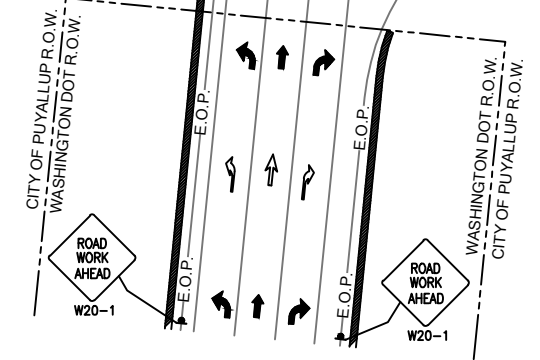

WA-512 (OFF RAMP)

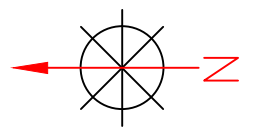

SCALE: 1" = 60'

MATCHLINE-F
SEE SHEET-74 OF SHEET-79



REV	DESCRIPTION	DATE	BY

TITLE: TRAFFIC CONTROL PLAN
SCOPE OF WORK: CITY OF PUYALLUP, WA
ALPR CAMERA INSTALLATION

PLANS PREPARED BY:
CHC
A CONGRUEX COMPANY
9095 Rio San Diego Dr. Ste 165
San Diego, CA 92108-1694
(949) 250-0004 / FAX (949) 250-0006

PROJ#: 486198
DRAWN BY: ARSHIYA KHAN
CHECKED BY: RAMAN DEEP SINGH
APPROVED BY: TARYN WILSON
DATE: 04/09/2024 SHEET: 73 OF 79

812 S HILL PARK DR.
 9TH ST. SW AND WA-512 (OFF RAMP)
 -ALPR CAMERA #36 PL.
 WORK AREA 31 OF 32

LEGEND

- ☆ UNIFORMED POLICE OFFICER
- ☼ PORTABLE FLASHING BEACON (P.F.B.)
- ⊥ TYPE III BARRICADE W/SIGN
- ⊥ TYPE II BARRICADE W/SIGN
- CHANNELIZING DEVICE
- ▼ TRAFFIC CONE WITH CLIP ON SIGN
- TYPE I W/ SIGN
- EXISTING SIGN
- ⊙ SIGNALIZED INTERSECTION
- ⚡ FLASHING ARROW BOARD
- ⚡ HIGH LEVEL WARNING DEVICE (FLAGTREE)
- ⚡ FLAGGER
- TANSAT TOW AWAY NO STOPPING ANY TIME
- ⊠ EXISTING DRIVEWAY
- ▨ WORK ZONE (ACTIVITY AREA) LIMITS
- DIRECTION OF TRAFFIC (NOT PAVEMENT MARKING)

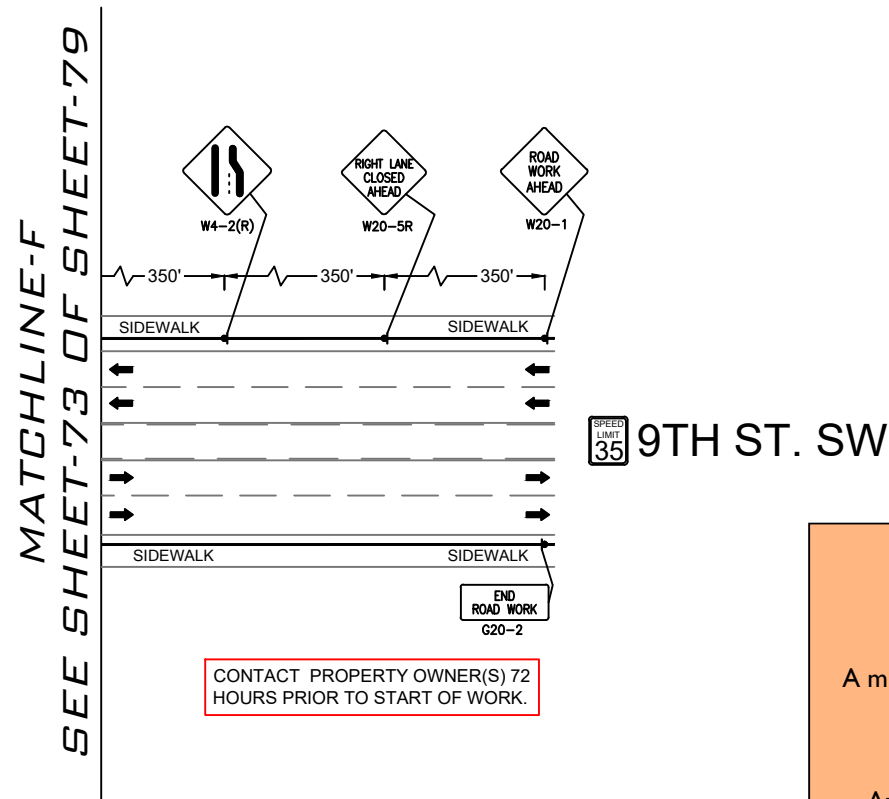

City of Puyallup
 Development & Permitting Services
ISSUED PERMIT

Building	Planning
Engineering	Public Works
Fire	Traffic

See Site Plan Sheet 36 of 79

Night work required.
 Closure allowed Sunday night - Thursday night 9p.m. - 5a.m. only.
 Prior to scheduling work coordinate with the city by calling the Engineering Inspection Message Line: Phone: 253-435-3650
 A minimum of 48 hours advance notice is required for coordination/scheduling purposes. Also see Minimum Requirements for Night Traffic Control TE-007, attached.

Night Work Requirement:
 Applicant must provide 48hr. notification to residents and businesses within 300 feet of the work area either via door hanger, message board or signs posted visibly along the right-of-way

Call communications center at 253-287-4456 on day of closure.

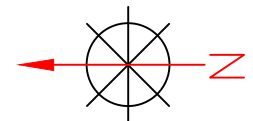

SCALE: 1" = 60'

PRROW20240416

flock safety	REV	DESCRIPTION	DATE	BY	TITLE: TRAFFIC CONTROL PLAN	PLANS PREPARED BY: CHC <small>A CONGRUEX* COMPANY</small> 9095 Rio San Diego Dr. Ste 165 San Diego, CA 92108-1694 (949) 250-0004 / FAX (949) 250-0006	PROJ#: 486198
					SCOPE OF WORK: CITY OF PUYALLUP, WA ALPR CAMERA INSTALLATION		DRAWN BY: ARSHIYA KHAN
							CHECKED BY: RAMAN DEEP SINGH
							APPROVED BY: TARYN WILSON
							DATE: 04/09/2024 SHEET: 74 OF 79

**3704 9TH ST SW.
9TH ST. SW AND WA-512 (OFF RAMP)
-ALPR CAMERA #37 PL.
WORK AREA 32 OF 32**

LEGEND

- ☆ UNIFORMED POLICE OFFICER
- ⚡ PORTABLE FLASHING BEACON (P.F.B.)
- ⚡ TYPE III BARRICADE W/SIGN
- ⚡ TYPE II BARRICADE W/SIGN
- CHANNELIZING DEVICE
- ⚡ TRAFFIC CONE WITH CLIP ON SIGN
- ⚡ TYPE I W/ SIGN
- ⚡ EXISTING SIGN
- Ⓢ SIGNALIZED INTERSECTION
- ⚡ FLASHING ARROW BOARD
- ⚡ HIGH LEVEL WARNING DEVICE (FLAGTREE)
- ⚡ FLAGGER
- TANSAT TOW AWAY NO STOPPING ANY TIME
- ⚡ EXISTING DRIVEWAY
- ▨ WORK ZONE (ACTIVITY AREA) LIMITS
- ➔ DIRECTION OF TRAFFIC (NOT PAVEMENT MARKING)

PEDESTRIAN CONTROL NOTES:
A DEDICATED INDIVIDUAL WILL BE ASSIGNED THE RESPONSIBILITY OF ESCORTING PEDESTRIANS THROUGH THE WORK AREA IN ACCORDANCE WITH THREE MAJOR CONSIDERATIONS:

1. PEDESTRIANS SHOULD NOT BE LED INTO DIRECT CONFLICT WITH WORK SITE VEHICLES, EQUIPMENT OR OPERATIONS
2. PEDESTRIANS SHOULD NOT BE LED INTO DIRECT CONFLICT WITH MAINLINE TRAFFIC MOVING THROUGH OR AROUND THE WORK SITE.
3. PEDESTRIANS SHOULD BE PROVIDED WITH A REASONABLY SAFE, CONVENIENT AND ACCESSIBLE PATH THAT REPLICATES AS NEARLY AS PRACTICAL THE MOST DESIRABLE CHARACTERISTICS OF THE EXISTING SIDEWALK OR FOOTPATH

FLAGGER TO ASSIST PEDESTRIANS THROUGH WORK AREA (SEE PED NOTES)
ACCESS TO DRIVEWAYS MUST BE MAINTAINED AT ALL TIMES.
CONTACT PROPERTY OWNER(S) 72 HOURS PRIOR TO START OF WORK.

PLACE **SIDEWALK CLOSED AHEAD** AT THE N/W CORNER OF 9TH ST. SW & 39TH AVE. SW
CROSS HERE R9-11(R)

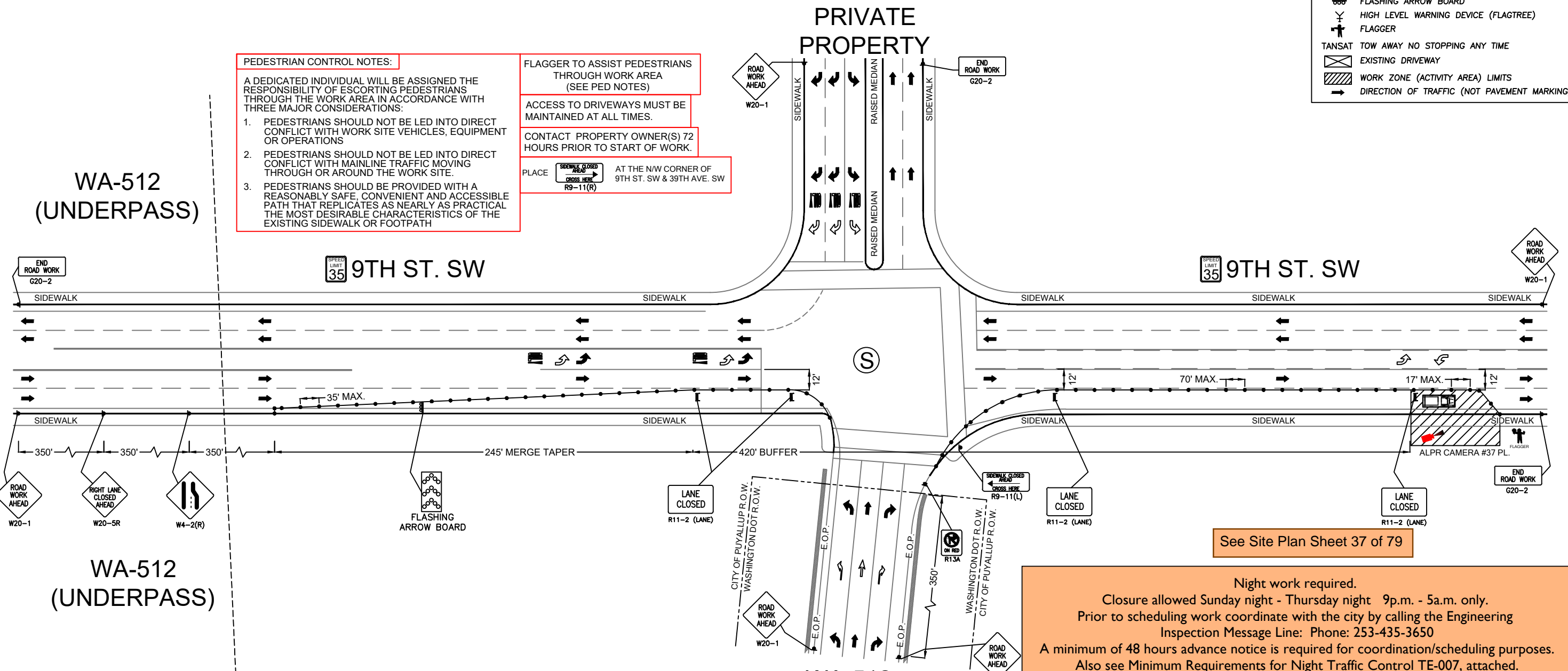

See Site Plan Sheet 37 of 79

Night work required.
Closure allowed Sunday night - Thursday night 9p.m. - 5a.m. only.
Prior to scheduling work coordinate with the city by calling the Engineering Inspection Message Line: Phone: 253-435-3650
A minimum of 48 hours advance notice is required for coordination/scheduling purposes. Also see Minimum Requirements for Night Traffic Control TE-007, attached.

Night Work Requirement:
Applicant must provide 48hr. notification to residents and businesses within 300 feet of the work area either via door hanger, message board or signs posted visibly along the right-of-way

Call communications center at 253-287-4456 on day of closure.

City of Puyallup
Development & Permitting Services
ISSUED PERMIT

Building	Planning
Engineering	Public Works
Fire	Traffic

PRROW20240416

flock safety	REV	DESCRIPTION	DATE	BY	TITLE: TRAFFIC CONTROL PLAN	PLANS PREPARED BY: CHC A CONGRUEX COMPANY 9095 Rio San Diego Dr. Ste 165 San Diego, CA 92108-1694 (949) 250-0004 / FAX (949) 250-0006	PROJ#: 486198
					SCOPE OF WORK: CITY OF PUYALLUP, WA ALPR CAMERA INSTALLATION		DRAWN BY: ARSHIYA KHAN CHECKED BY: RAMAN DEEP SINGH APPROVED BY: TARYN WILSON DATE: 04/09/2024 SHEET: 75 OF 79

DESIGN NOTES

1. POLE AND FOUNDATIONS ARE DESIGNED IN ACCORDANCE WITH THE FOLLOWING CODES:
 - 1.1. 2009/2012/2015/2018/2021 INTERNATIONAL BUILDING CODE
 - 1.2. AASHTO LRFD SPECIFICATIONS FOR STRUCTURAL SUPPORT FOR HIGHWAY SIGNS, LUMIN, TRAFFIC SIGNALS, 2015 EDITION.
2. POLE ANALYSIS AND FOUNDATION DESIGN ARE BASED ON THE FOLLOWING CRITERIA
 - 2.1. DESIGN WIND SPEED (Vult): (SEE SECTION 2.6)
 - 2.2. RISK CATEGORY: II
 - 2.3. EXPOSURE CATEGORY: C
 - 2.4. TOPOGRAPHIC CATEGORY: 1
 - 2.5. SEISMIC DESIGN CRITERIA:
 - 2.5.1. SOIL SITE CLASS: D (ASSUMED)
 - 2.5.2. SPECTRAL RESPONSE, Ss: 1.000g (MAXIMUM)
 - 2.5.3. SPECTRAL RESPONSE, S1: 0.400g (MAXIMUM)
 - 2.5.4. SEISMIC DESIGN CATEGORY: B
 - 2.6. STRUCTURE BASE REACTIONS ARE CALCULATED AS FOLLOWS:

DESIGN WIND SPEED (MPH)	MOMENT (K-FT)	SHEAR (KIP)	AXIAL (KIP)
115	2.70	0.280	0.160
125	3.20	0.330	0.160
135 (MAX)	3.70	0.380	0.160

- 2.7. SHOULD ANY OF THE SITE-SPECIFIC PARAMETERS BE HIGHER THAN WHAT IS NOTED ABOVE, THE EOR SHALL BE CONTACTED TO PROVIDE A REVISED DESIGN.
3. FOUNDATIONS ARE DESIGNED BY OTHERS, FLOCK SAFETY SHALL PROVIDE THE CONTRACTOR WITH INSTALLATION SPECIFICATIONS AND GUIDELINES. CONTRACTOR IS RESPONSIBLE FOR VERIFYING SOIL CONDITIONS PRIOR TO INSTALLATION.

GENERAL & CONSTRUCTION NOTES

1. CONTRACTOR SHALL CONTACT DESIGNATED AGENCY TO LOCATE ALL UNDERGROUND UTILITIES PRIOR TO CONSTRUCTION.
2. CONTRACTOR SHALL APPLY AND OBTAIN AN APPROVED TRAFFIC CONTROL PLAN IN ACCORDANCE WITH MUTCD AND LOCAL JURISDICTION STANDARDS.
3. CONTRACTOR SHALL RESTORE ALL DISTURBED AREAS TO ORIGINAL SITE CONDITION TO THE SATISFACTION OF STATE DEPARTMENT OF TRANSPORTATION AND LOCAL JURISDICTION.
4. ALL WORK SHALL CONFORM TO APPLICABLE ELECTRICAL CODES EXCEPT WHEN STATE DEPARTMENT OF TRANSPORTATION OR LOCAL JURISDICTION STANDARDS SUPERSEDE.
5. ALL CONSTRUCTION SHALL BE IN ACCORDANCE WITH SPECIFICATIONS DEFINED BY THE STATE DEPARTMENT OF TRANSPORTATION OR LOCAL JURISDICTION, UNLESS SPECIFICALLY STATED OR SHOWN OTHERWISE HEREIN.

ADA COMPLIANCE NOTES

1. ALL SIDEWALK CONSTRUCTION SHALL BE IN ACCORDANCE WITH ADA TITLE II, STATE DEPARTMENT OF TRANSPORTATION, AND LOCAL JURISDICTION STANDARDS,
2. STATE DEPARTMENT OF TRANSPORTATION CURRENT EDITION STANDARDS SHALL BE USED FOR PEDESTRIAN CONTROL PLANS WHEN CLOSURE OF SIDEWALK IS REQUIRED FOR CONSTRUCTION.
3. MINIMUM CLEAR PEDESTRIAN ACCESS ROUTE (PAR) SHALL BE 48" WIDE.
4. NO OBSTRUCTION IS PERMITTED ALONG THE WIDTH OF THE SIDEWALK. UP TO AN ELEVATION OD 7'-0" ABOVE GRADE.

ITEM NO.	PART NUMBER	DESCRIPTION	WEIGHT (LB)	QTY.
1	701-0059	FLOCK SAFETY CAMERA	3.6	1
2	201-00087	MOUNTING CLAMP	1.0	1
3	205-00010	60W SOLAR KIT	17.0	1
4	1020-01	STYLE 7 COUPLER ASSEMBLY	168.42	1

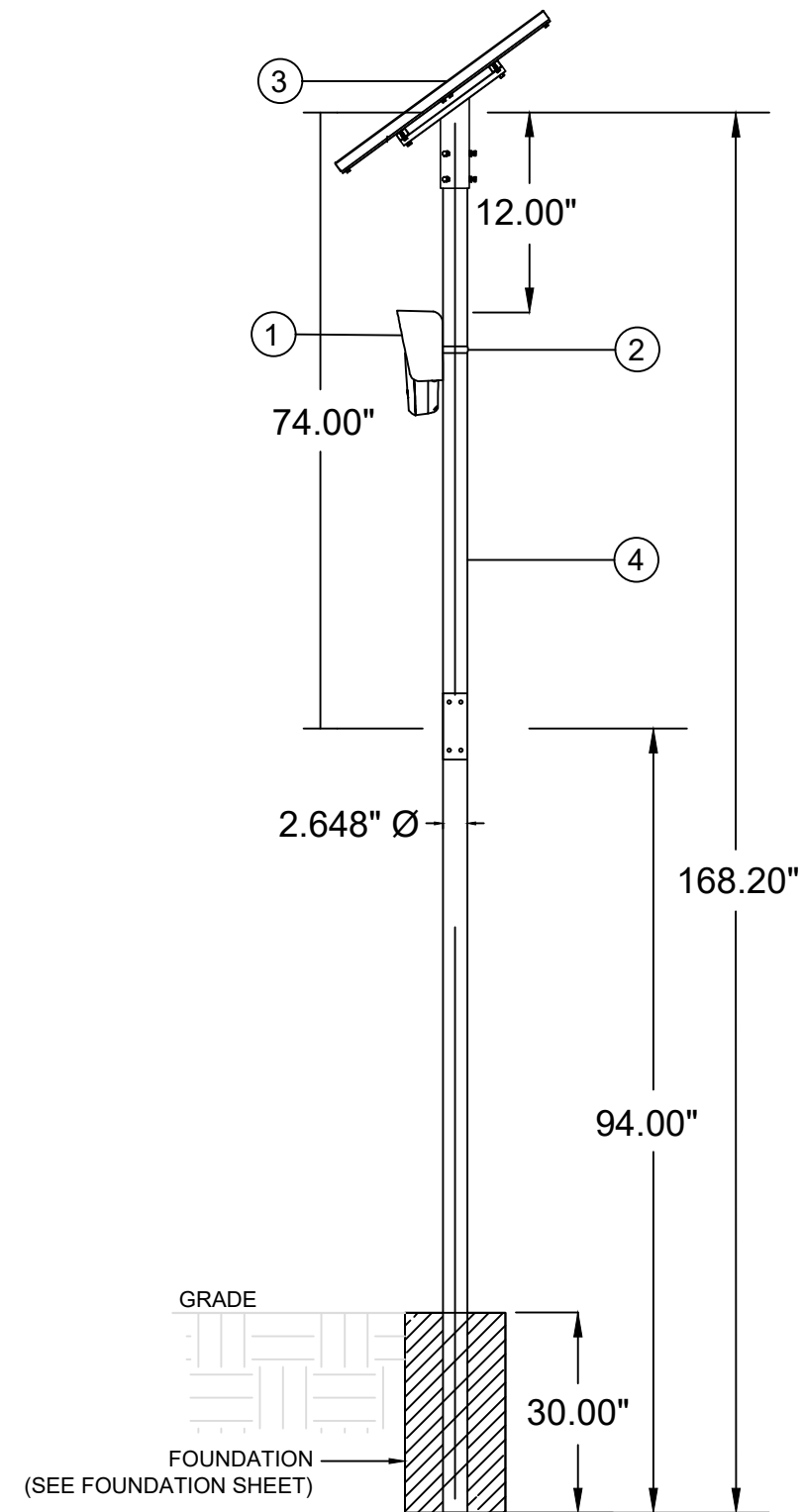

1 POLE ELEVATION DETAIL
SCALE: N/A

City of Puyallup
Development & Permitting Services
ISSUED PERMIT

Building	Planning
Engineering	Public Works
Fire	Traffic

PRROW20240416

THIS DOCUMENT HAS BEEN DRAWN BASED OFF THE MOST RECENT AVAILABLE DATA & AERIAL IMAGERY. THIS INCLUDES RIGHT OF WAY, EXISTING UTILITIES, & PRIVATE PROPERTY LINES. IT REMAINS THE RESPONSIBILITY OF OTHERS TO VERIFY ALL DATA PRIOR AND EXISTING SURROUNDING FACILITIES TO VERIFY & CONFLICTS ABOVE & BELOW GRADE. ALL CONSTRUCTION TO FOLLOW XXXXXX GENERAL GUIDELINES. DO NOT SCALE DRAWINGS. CALL 811 PRIOR TO DIGGING.

flock safety	REV	DESCRIPTION	DATE	BY	TITLE:	PLANS PREPARED BY: CHC A CONGRUEX COMPANY 9095 Rio San Diego Dr. Ste 165 San Diego, CA 92108-1694 (949) 250-0004 / FAX (949) 250-0006	PROJ#: 486198
					SCOPE OF WORK:		DRAWN BY: ARSHIYA KHAN
					CITY OF PUYALLUP, WA ALPR CAMERA INSTALLATION		CHECKED BY: RAMAN DEEP SINGH
							APPROVED BY: TARYN WILSON
							DATE: 04/09/2024 SHEET: 76 OF 79

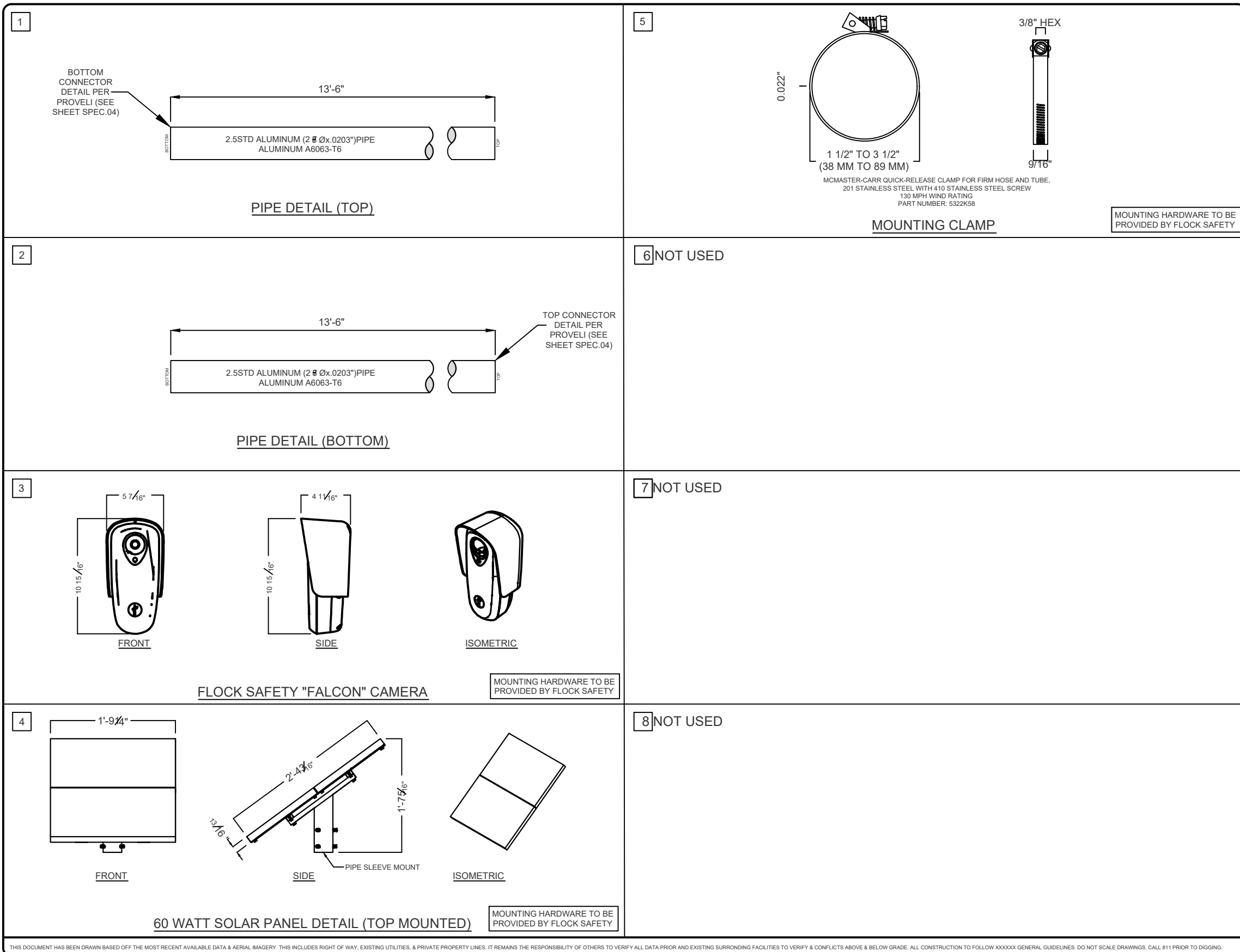

City of Puyallup
Development & Permitting Services
ISSUED PERMIT

Building	Planning
Engineering	Public Works
Fire	Traffic

PRROW20240416

THIS DOCUMENT HAS BEEN DRAWN BASED OFF THE MOST RECENT AVAILABLE DATA & AERIAL IMAGERY. THIS INCLUDES RIGHT OF WAY, EXISTING UTILITIES, & PRIVATE PROPERTY LINES. IT REMAINS THE RESPONSIBILITY OF OTHERS TO VERIFY ALL DATA PRIOR AND EXISTING SURROUNDING FACILITIES TO VERIFY & CONFLICTS ABOVE & BELOW GRADE. ALL CONSTRUCTION TO FOLLOW XXXXXX GENERAL GUIDELINES. DO NOT SCALE DRAWINGS. CALL 811 PRIOR TO DIGGING.

flock safety	REV	DESCRIPTION	DATE	BY	TITLE:	PLANS PREPARED BY: CHC A CONGRUEX COMPANY 9095 Rio San Diego Dr. Ste 165 San Diego, CA 92108-1694 (949) 250-0004 / FAX (949) 250-0006	PROJ#: 486198	
					POLE DETAILS		DRAWN BY: ARSHIYA KHAN	
					SCOPE OF WORK:		CITY OF PUYALLUP, WA ALPR CAMERA INSTALLATION	CHECKED BY: RAMAN DEEP SINGH
								APPROVED BY: TARYN WILSON
								DATE: 04/09/2024 SHEET: 77 OF 79

ITEM NO.	DESCRIPTION	QTY.
1	2.5" SCH 40 2.875OD 74.000L	1
2	2.5 SCH 40 2.875OD 94.000L	1
3	BUT TORX 0.250-20 TAMPER-RESISTANT	6
4	INSERT SLEEVE STYLE 7 TAPPED	1
5	ORING	1
6	WASHER	6
7	CONCRETE FOOTING	1
8	HBOLT 0.2500-20	1

PROVELI STYLE 7 COUPLER ASSEMBLY
 PART #: 1020-01
 MATERIAL: VARIES
 WEIGHT: 168.42 LBS
 DATE: 09/27/2023
 DO NOT SCALE DRAWINGS (NTS)

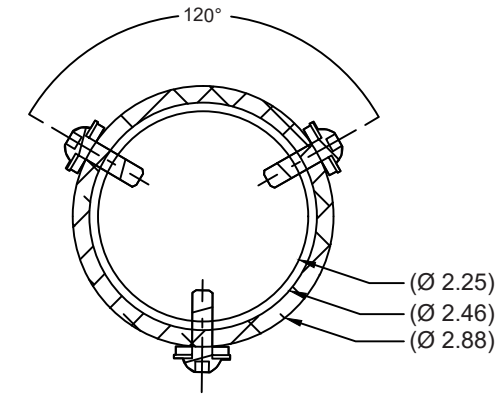

SECTION C-C

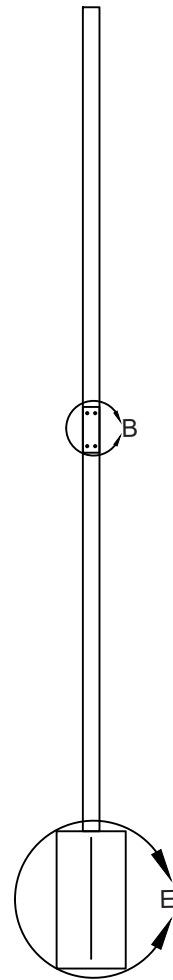

SECTION A-A

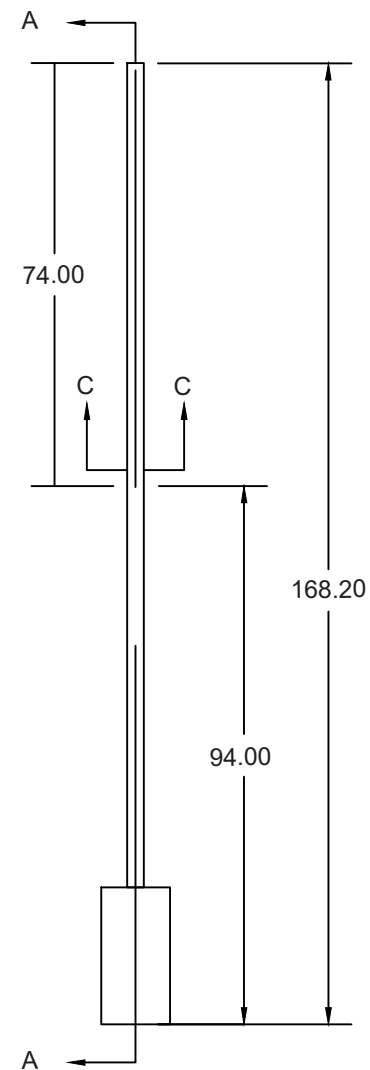

DETAIL B

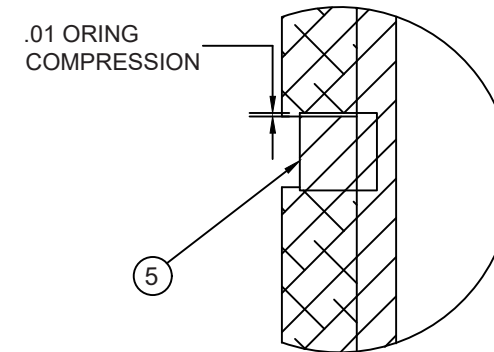
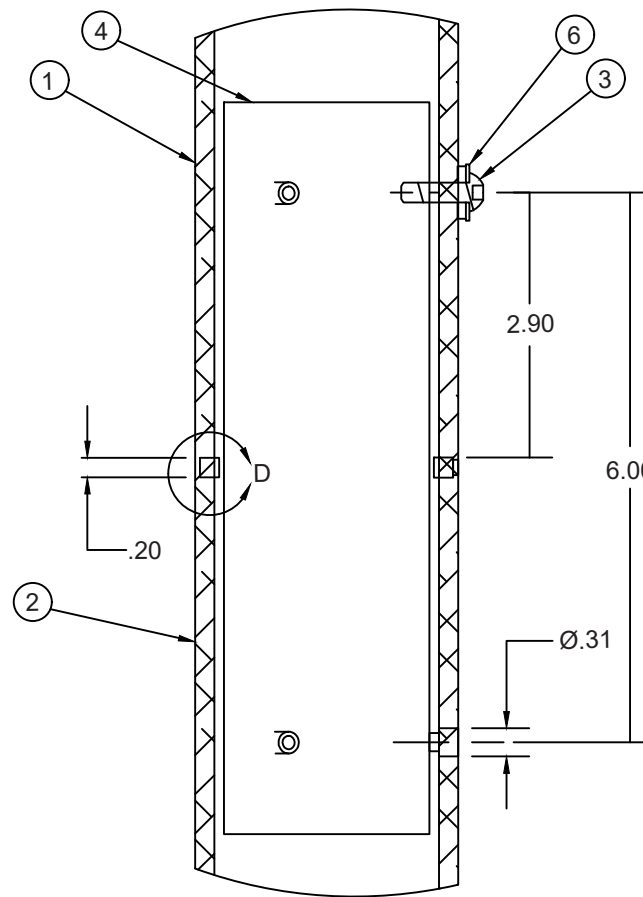

DETAIL D

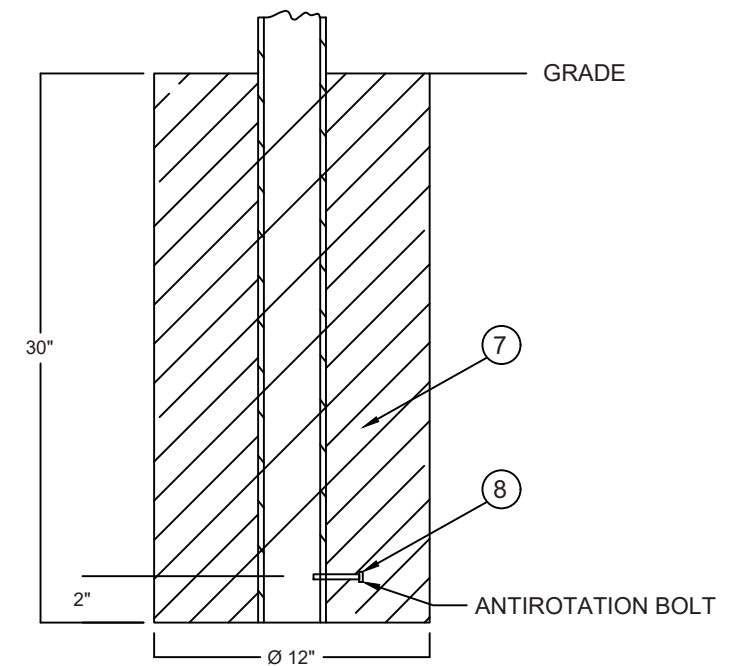

DETAIL E

City of Puyallup
 Development & Permitting Services
ISSUED PERMIT

Building	Planning
Engineering	Public Works
Fire	Traffic

PRROW20240416

THIS DOCUMENT HAS BEEN DRAWN BASED OFF THE MOST RECENT AVAILABLE DATA & AERIAL IMAGERY. THIS INCLUDES RIGHT OF WAY, EXISTING UTILITIES, & PRIVATE PROPERTY LINES. IT REMAINS THE RESPONSIBILITY OF OTHERS TO VERIFY ALL DATA PRIOR AND EXISTING SURROUNDING FACILITIES TO VERIFY & CONFLICTS ABOVE & BELOW GRADE. ALL CONSTRUCTION TO FOLLOW XXXXXX GENERAL GUIDELINES. DO NOT SCALE DRAWINGS. CALL 811 PRIOR TO DIGGING.

flock safety

REV	DESCRIPTION	DATE	BY

TITLE: POLE DETAILS
 SCOPE OF WORK: CITY OF PUYALLUP, WA
 ALPR CAMERA INSTALLATION

PLANS PREPARED BY:
CHC
 A CONGRUEX COMPANY
 9095 Rio San Diego Dr. Ste 165
 San Diego, CA 92108-1694
 (949) 250-0004 / FAX (949) 250-0006

PROJ#: 486198
 DRAWN BY: ARSHIYA KHAN
 CHECKED BY: RAMAN DEEP SINGH
 APPROVED BY: TARYN WILSON
 DATE: 04/09/2024 SHEET: 78 OF 79

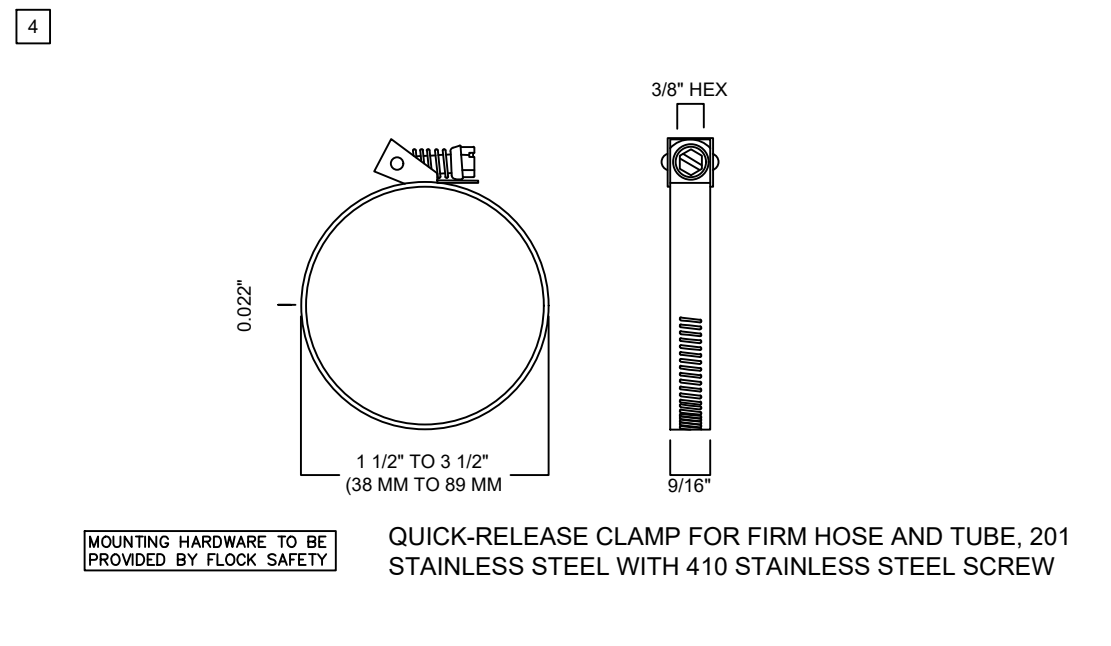
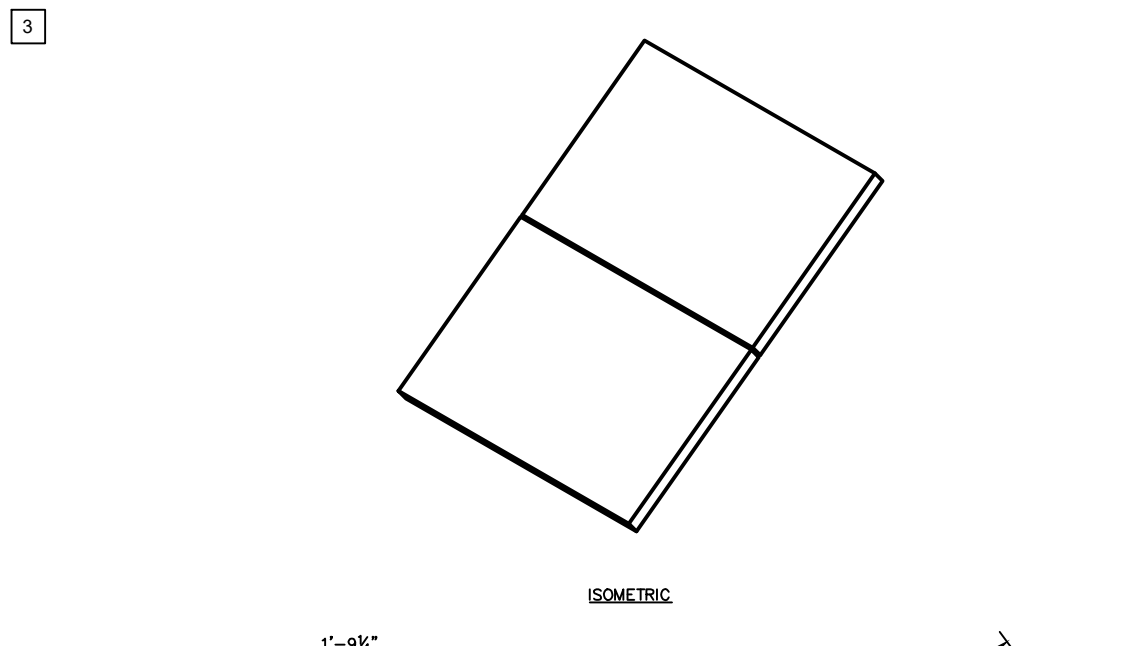
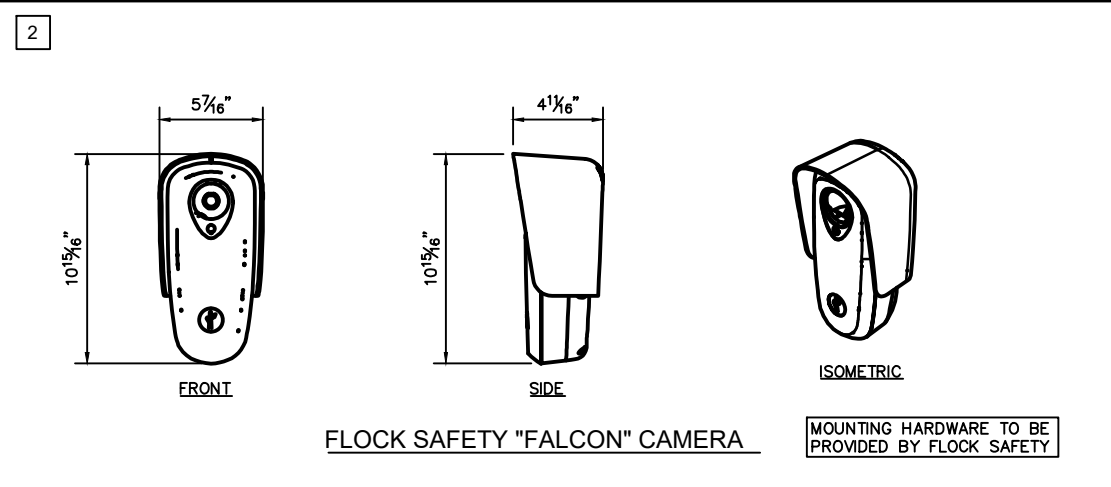
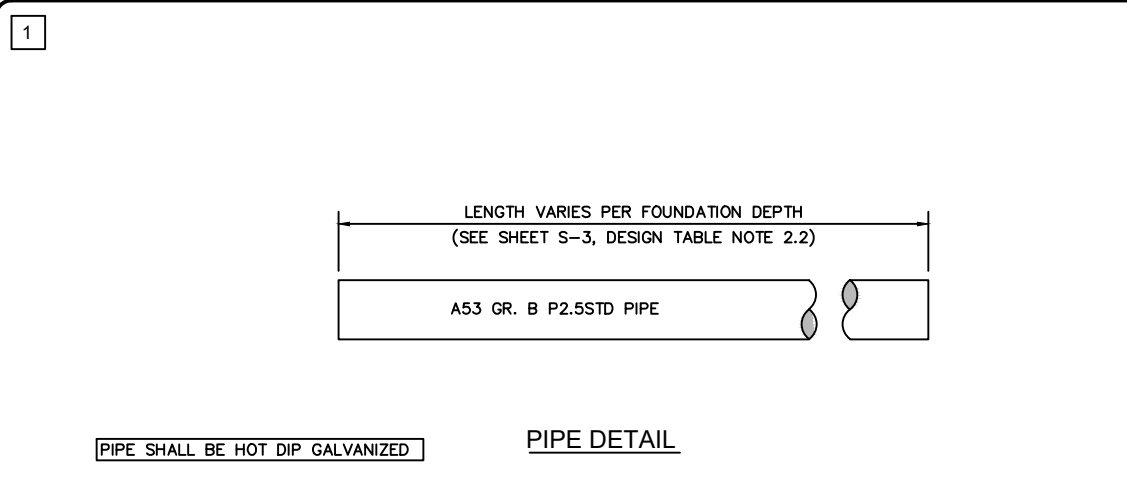

5 NOT USED

[THIS SPACE LEFT INTENTIONALLY BLANK FOR STAMP]

MONT BELVIEU POLICE DEPARTMENT
11607 EAGLE DR. MONT
BELVIEU, TX 77580

flock safety
1170 HOWELL MILL ROAD SUITE 210
ATLANTA, GA 30318

REV	DATE	BY	DESCRIPTION
-	-	REC	-
-	-	-	-
-	-	-	-
-	-	-	-
0	01/26/2023	ACC	PRELIM

I HEREBY CERTIFY THIS DOCUMENT WAS PREPARED BY MYSELF OR UNDER MY DIRECT SUPERVISION THAT I AM A DULY REGISTERED ENGINEER UNDER THE LAWS OF THE STATE OF TEXAS.

[THIS SPACE LEFT INTENTIONALLY BLANK FOR STAMP]

LICENSE PLATE READER CAMERA
INSTALLATION

CASE NUMBER: 00283692
PERMITTING JURISDICTION:
CITY OF MONT BELVIEU

COVER SHEET & LOCATION MAPS	
SHEET: SPEC.02	REV: 0

City of Puyallup
Development & Permitting Services
ISSUED PERMIT

Building	Planning
Engineering	Public Works
Fire	Traffic

PRROW20240416

THIS DOCUMENT HAS BEEN DRAWN BASED OFF THE MOST RECENT AVAILABLE DATA & AERIAL IMAGERY. THIS INCLUDES RIGHT OF WAY, EXISTING UTILITIES, & PRIVATE PROPERTY LINES. IT REMAINS THE RESPONSIBILITY OF OTHERS TO VERIFY ALL DATA PRIOR AND EXISTING SURROUNDING FACILITIES TO VERIFY & CONFLICTS ABOVE & BELOW GRADE. ALL CONSTRUCTION TO FOLLOW CITY OF MONT BELVIEU GENERAL GUIDELINES. DO NOT SCALE DRAWINGS. CALL 811 PRIOR TO DIGGING.



REV	DESCRIPTION	DATE	BY

TITLE: HARDWARE DETAILS

SCOPE OF WORK: CITY OF PUYALLUP, WA
ALPR CAMERA INSTALLATION

PLANS PREPARED BY:
CHC
A CONGRUEX COMPANY
9095 Rio San Diego Dr. Ste 165
San Diego, CA 92108-1694
(949) 250-0004 / FAX (949) 250-0006

PROJ#: 486198

DRAWN BY: ARSHIYA KHAN

CHECKED BY: RAMAN DEEP SINGH

APPROVED BY: TARYN WILSON

DATE: 04/09/2024 SHEET: 79 OF 79



CITY OF PUYALLUP

Engineering Services

333 S Meridian, Puyallup, WA 98371
Tel: (253) 841-5568 Fax: (253) 840-6678
www.cityofpuyallup.org

PRROW20240416

City of Puyallup Minimum Requirements for Night Traffic Control TE-007

Location: Work shown on Sheet 16, 21, 30, 31, 36, and 38 of 79

Contractor: _____

Date: _____

Time: Sunday night through Saturday night 9PM - 5AM

- Road must be opened by 5:00 AM
- Contractor shall call Comm Center to advise at 253-287-4456 prior to work start
- Work site shall have adequate lighting. Tapers shall be done with reflective drums with flashing lights at the start and end of each line of channeling drums and steady burning lights to outline open roadway
- Personnel in work zone are required to wear clothing with retroreflective material that meets the criteria established by American National Standard (ANSI) 107-1999, MUTCD Section 6
- Flashing Arrows are required on roads such as River Road, Valley Ave and E. Main.
- Approved Traffic Control Plans shall be followed as a minimum at all times
- If field conditions require additional lights, cones, or signage, the Contractor shall improve the Traffic Control Plan as needed
- **If approved Traffic Control Plans necessitate the use of police officer assistance, Puyallup Police shall be utilized.** Contact Meghan Genge at 253-841-5436 or email at: mgenge@ci.puyallup.wa.us to coordinate. **Twenty-four hours advanced notice is required for coordination/scheduling purposes.**

Contractor Signature: _____

Date: _____