

Job #: 109149048
 Date: 4/20/23
 Jurisdiction: PUYALLUP
 ROW Permit: Yes
 Est. Start Date: 11/1/23
 Est. Duration: 1 Day (8 Hours)

Service Address: 421 W PIONEER WAY
 City: PUYALLUP
 Customer: JESSICA WILSON
 Customer Email: JJWILSON@PUYALLUPWA.GOV
 PM / Inspector: AMBER UHLS
 Site Contact Email: JJWILSON@PUYALLUPWA.GOV
 Zip: 98371
 Phone: (253) 435-3645
 Phone: (425) 495-1062
 Phone: 253-435-3645

City of Puyallup
 Development & Permitting Services
 ISSUED PERMIT
 Building Planning
 Engineering Public Works
 Fire Traffic

Job Description

Project Scope: RELOCATE 5/8" PE STUB FOR NEW LIGHT POLE. CALL IN RELIGHT FOR MSA #1115744. RETIRE INACTIVE SERVICE TO 417 *NIGHT WORK

New Construction:	No
Construction Method	Trench
Building Foundation Type	
Septic System	No

PLAT Map: 249.073

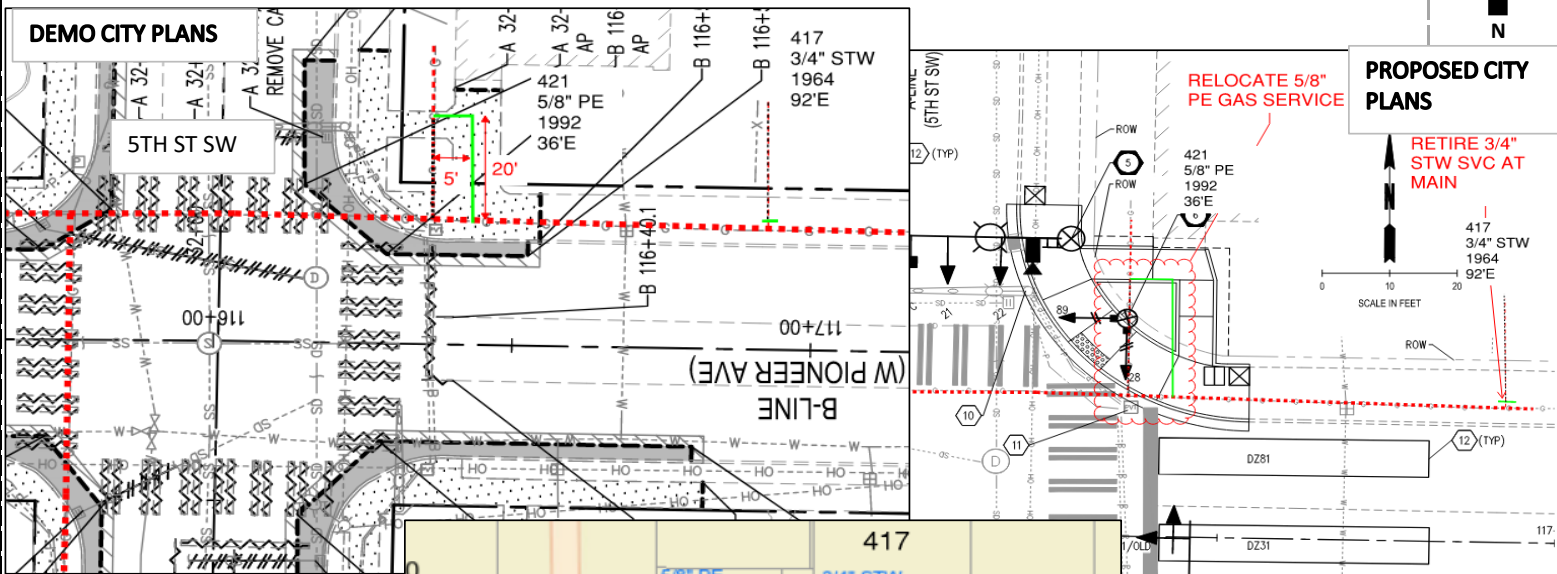

The City does not intend on completing the restoration at 421 as indicated on the permit application. The permit holder shall be responsible for restoring the public right-of-way to City standards at all work locations.

All proposed franchise utilities shall be located within a recorded utility easement or in the public right-of-way as determined by the City of Puyallup. The City of Puyallup does not authorize or permit utility work on private property.

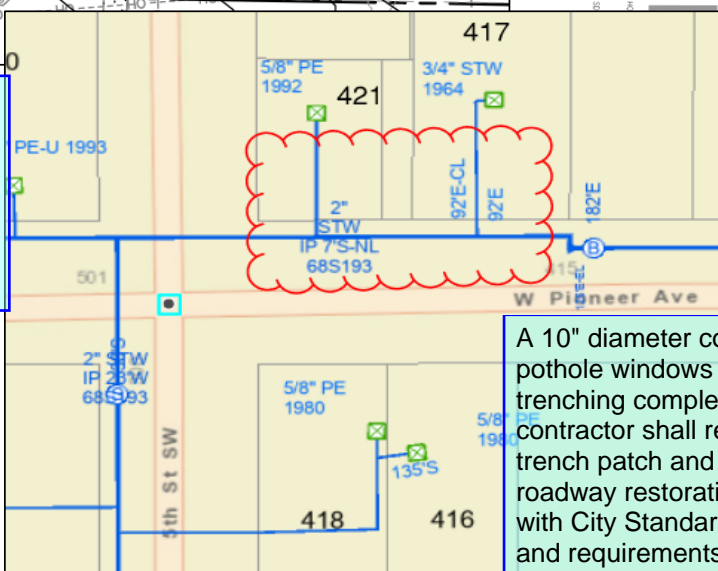

A 10" diameter core drill is allowed for potholing. For pothole windows larger than 10" in diameter or trenching completed in existing roadway, the contractor shall restore the pavement by installing the trench patch and then grinding/overlaying. All roadway restoration and street patches shall comply with City Standard Detail 01.01.20. Restoration limits and requirements shall be at the discretion of the City.

Work Location										Size of Cut		Surface Type
36'	East	of CL	5TH ST SW	&	34'	North	of CL	W PIONEER WAY		3 X 4 X 4	SW	
41'	East	of CL	5TH ST SW	&	54'	North	of CL	W PIONEER WAY		3 X 20 X 4	SW	
92'	East	of CL	5TH ST SW	&	34'	North	of CL	W PIONEER WAY		3 X 4 X 4	SW	
Service Information					Street Information					Job Type		
Diameter:	1-1/8" PE				Flaggers #:	2				Arterial:	Yes	
EFV:	1-1/8" - 775 - 9995252				Police #:	0				TCP:	Yes	
Meter:					Speed Limit:	30				No Parks #:	0	
Meter Loc:	0				Trolley Lines:	No				Mtr Hoods #:	0	
Del Press:					Traffic Signal:	YES				Bus Stop:	No	
Bollards:	2.5" #		4" #		ADA Ramps #:	0				Route #':s:	LAK - Lakewood	