

PRFUP20240751

Closure Allowed  
Monday - Friday  
9AM - 3PM  
Call communications  
center at 253-287-4456 on  
day of closure.

The applicant shall notify property  
owner(s) of blocked driveway(s)  
at least 24 hours in advance.

Work shall immediately cease in the work zone  
for a pedestrian spotter, available at all times, to  
escort pedestrians around the work area



City of Puyallup Development & Permitting Services ISSUED PERMIT	
Building	Planning
Engineering	Public Works
Fire	Traffic

**NOTES:**

- 1 FOR SHOULDER WORK ZONES
- 2 VEHICLE TO PROTECT WORKZONE
- 3 TRAFFIC CONTROL DEVICES SHALL BE 28" RETROREFLECTIVE CONES
- 4 TAPER LENGTH EQUALS WIDTH OF OFFSET  
TIMES SPEED LIMIT SQUARED DIVIDED BY 60  
$$L = \frac{WS^2}{60}$$
- 5 SIGN SPACING SHALL BE 100 FEET WHEN SPEED LIMIT IS 30 MPH OR LESS
- 6 SIGN SPACING SHALL BE 350 FEET WHEN SPEED LIMIT IS GREATER THAN 30 MPH
- 7 CALL COMM CENTER DAY OF CLOSURE 841-5431  
7.1 CLOSURE FOR WEEKDAYS ONLY
- 8 DISTANCE BETWEEN CONES EQUALS SPEED LIMIT IN UNITS OF FEET
- 9. TRAVEL LANE WIDTH MUST BE 11'(FT) MINIMUM

NAME OF STREET:

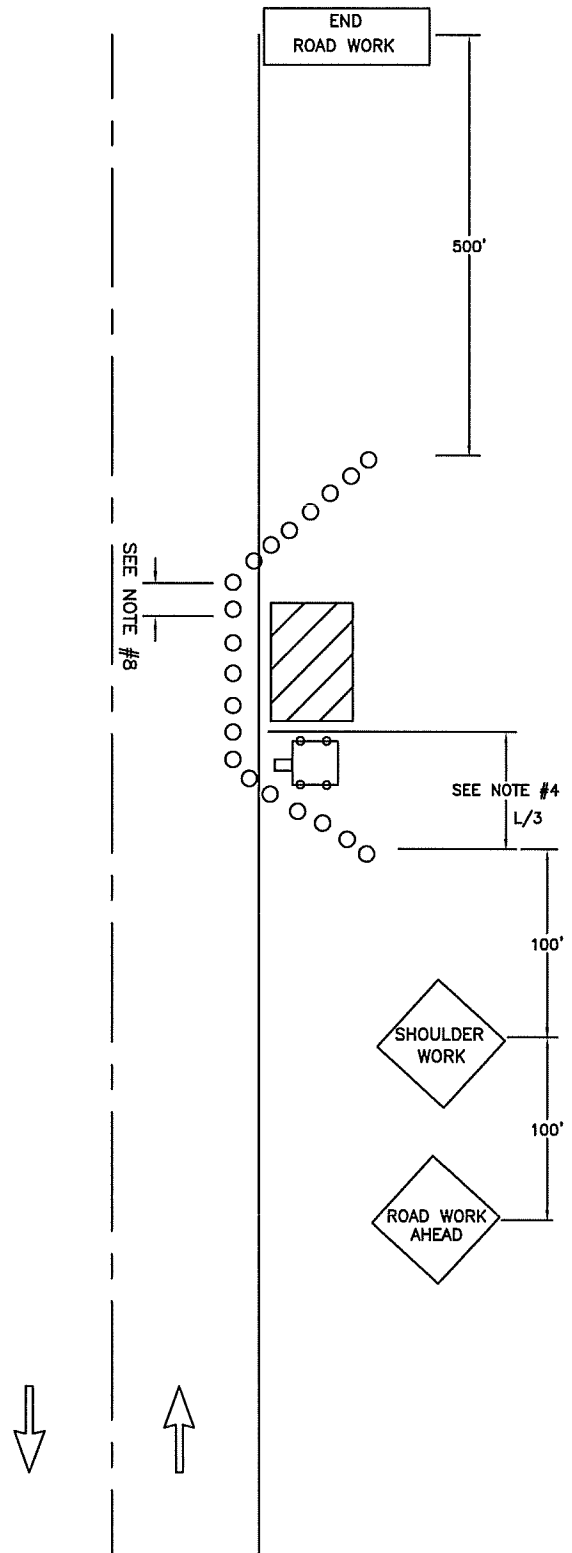
33rd St SE

**CITY OF  
PUYALLUP  
TRAFFIC  
ENGINEERING  
DIVISION**

**SHOULDER CLOSURE**

DRAWN J. HUNTER	PLOTTING SCALE NTS/ 1=1	DATE APPROVED 04-03	REVISED 02/10/11	TCP STANDARD
FILE NAME I:\DRAWINGS\PUBLIC WORKS\TRAFFIC\TCP	CHECKED BY M. FORD	REVISED BY S. TANDLE	<b>NO. 11</b>	