

PRMU20240279 BLD H

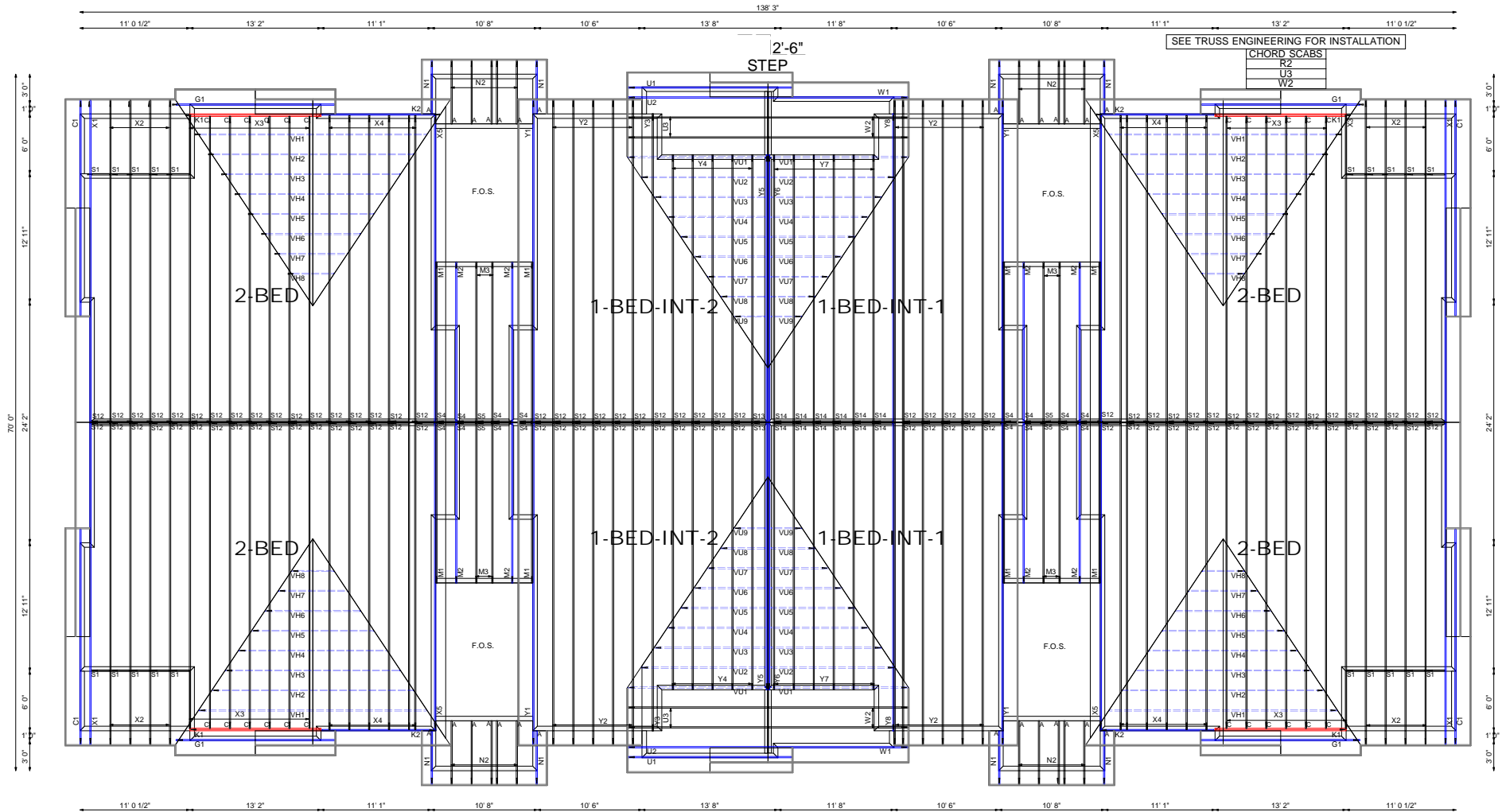

**FULL SIZED LEDGIBLE COLOR  
PLANS ARE REQUIRED TO BE  
PROVIDED BY THE PERMITTEE ON  
SITE FOR ALL INSPECTIONS  
(MIN. PLAN SIZE 24" X 36")**



BUILDING H



alliancetruss.com | 1.604.574.3525

WOOD TRUSSES | WALL PANELS

Job Number:  
Quote Number: N0657  
Customer: Timberlane  
Job Name: Building H  
Address: 202 27th Avenue SE  
City: Puyallup, WA

Salesman: CW  
Drawn By:  
Date: May 25, 2023  
Rev 1:  
Rev 2:  
Rev 3:  
Architectural Plan Date: 5-11-23  
Structural Plan Date: 5-15-23

**Design Loads**

TC LL: 25 psf  
TC DL: 12 psf  
BC LL: 0 psf  
BC DL: 10 psf

**General**

Spacing: 24" O.C. U.N.O  
O/H Length: Varies  
O/A Heel: Varies  
Slope: Varies  
Roof Material: Duroid  
Roof Area: 63768 sq ft  
Scale: NTS

**HANGER SCHEDULE**

TYPE	SYMBOL	QTY	TYPE	SYMBOL	QTY
JL24	A	28	H		0
JL26	B	0	K		0
HUS26	C	24	M		0
THDH26	D	0	P		0
THDH28	E	0	Q		0
THDH210	G	0	S		0

**IMPORTANT:**  
SEE HANGER INSTALLATION DOCUMENT FOR SHEAR NAIL AND GENERAL NAILING INFORMATION.

**TIEDOWNS & STRAPS**

TYPE	QTY	DESCRIPTION
RT7A	422	ROOF TRUSSES

**IMPORTANT:**  
1. REFER TO ENGINEERED TRUSS DRAWINGS FOR WEB BRACING AND BEARING SCAB REQUIREMENTS.  
2. FOR ERECTION AND BRACING RECOMMENDATIONS, THE WTCA 'HANDLING, INSTALLATION, AND BRACING OF WOOD TRUSSES' IS PROVIDED AT TIME OF DELIVERY.