

JOIST DETAILS

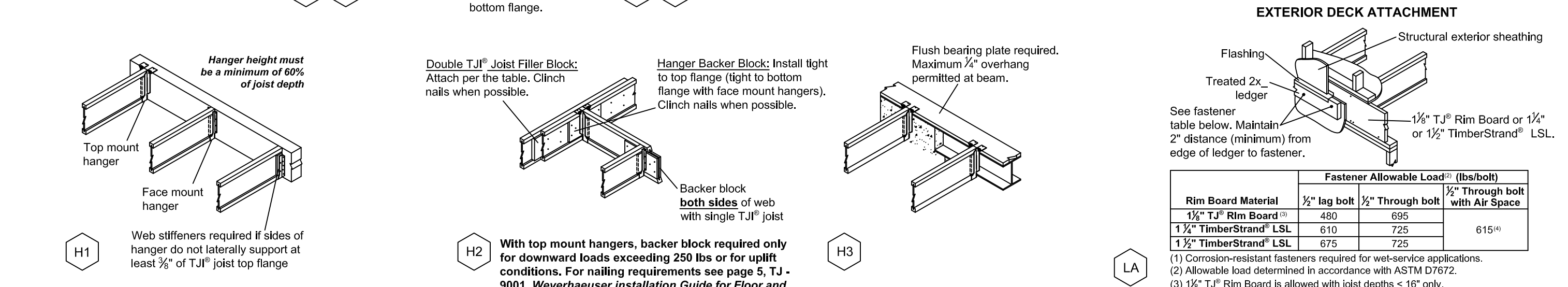

BEAM DETAILS

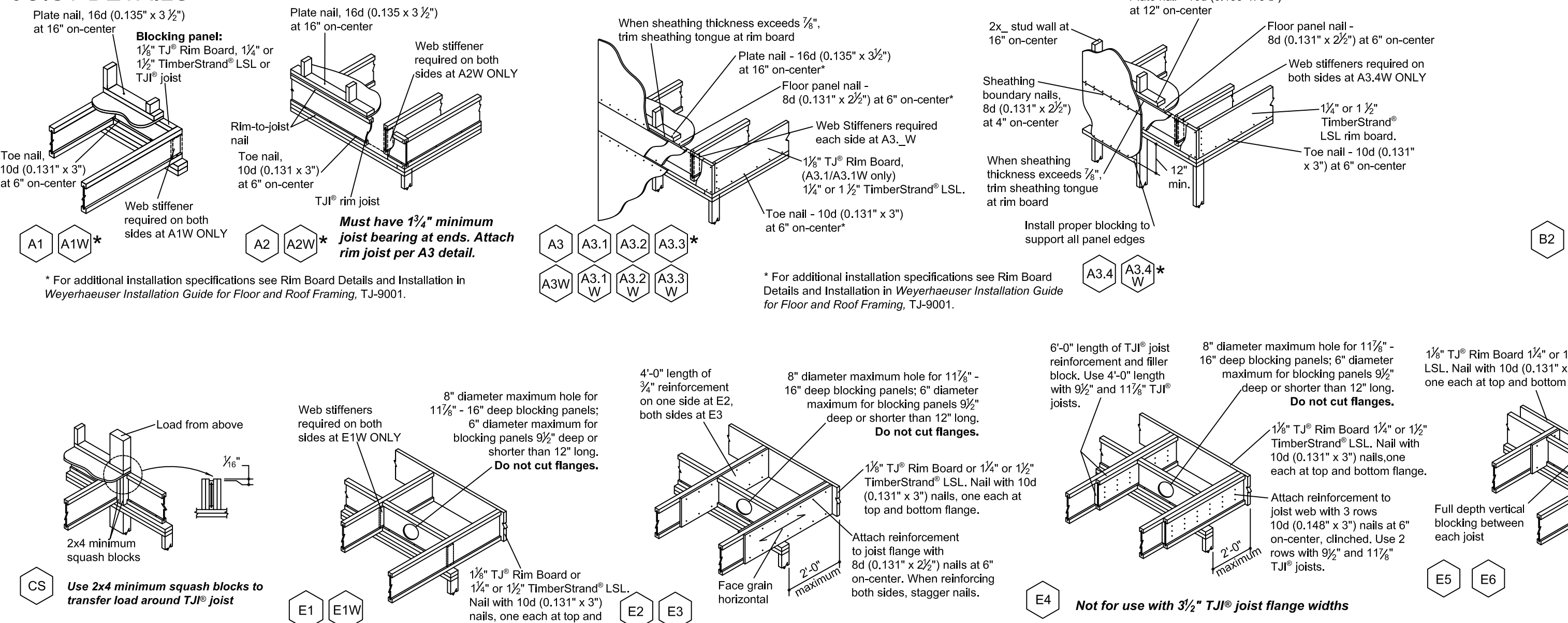
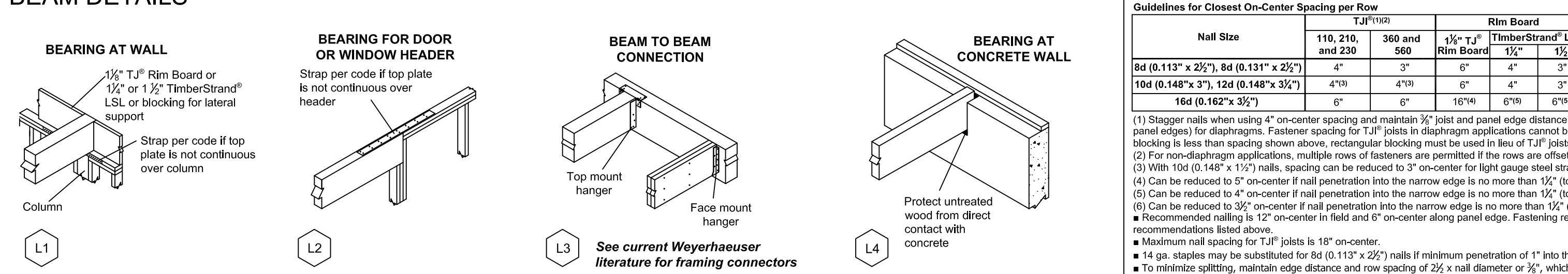

BEARING AT COLUMN

Table titled 'Fastener Installation Requirements' with columns for Piece Width, # of Pieces, Type, Min. Length, # Rows, O.C. Spacing, Location.

COLUMN DETAILS

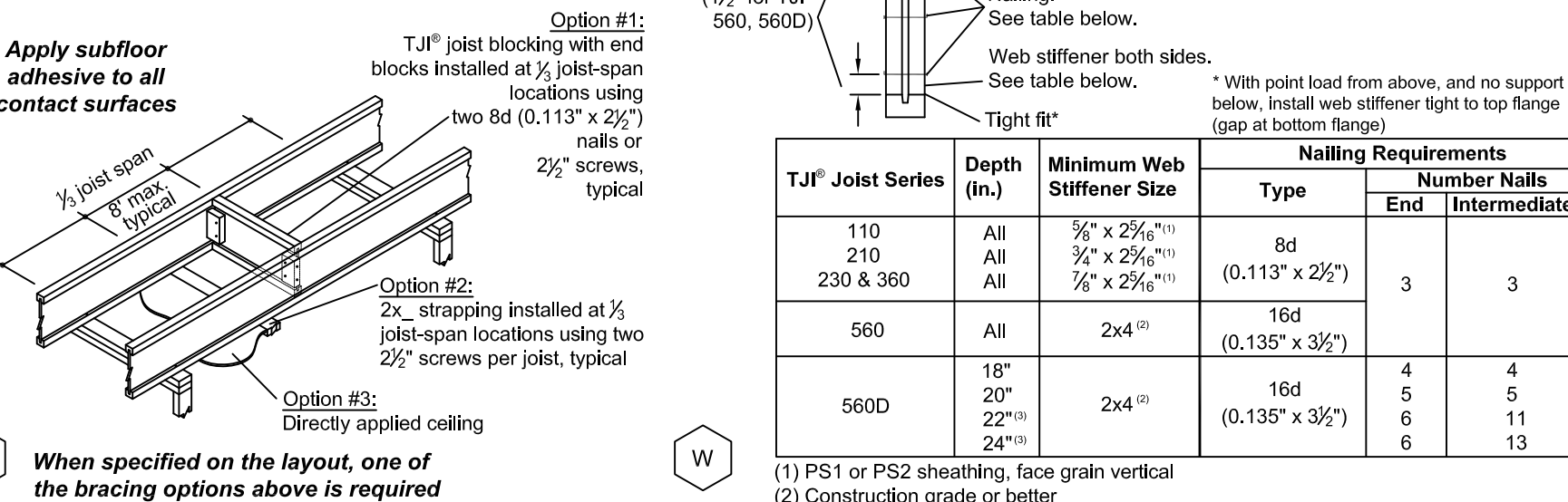
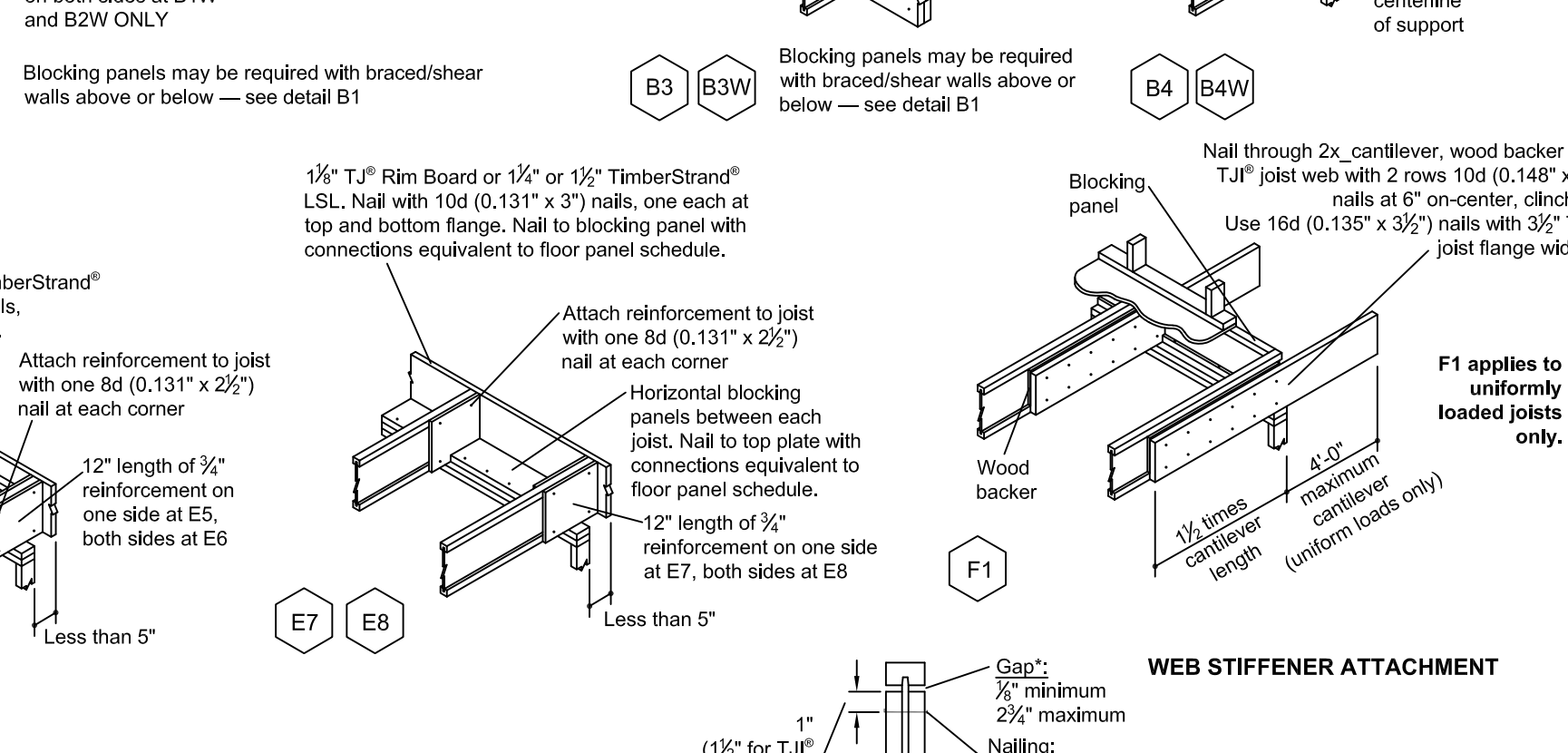
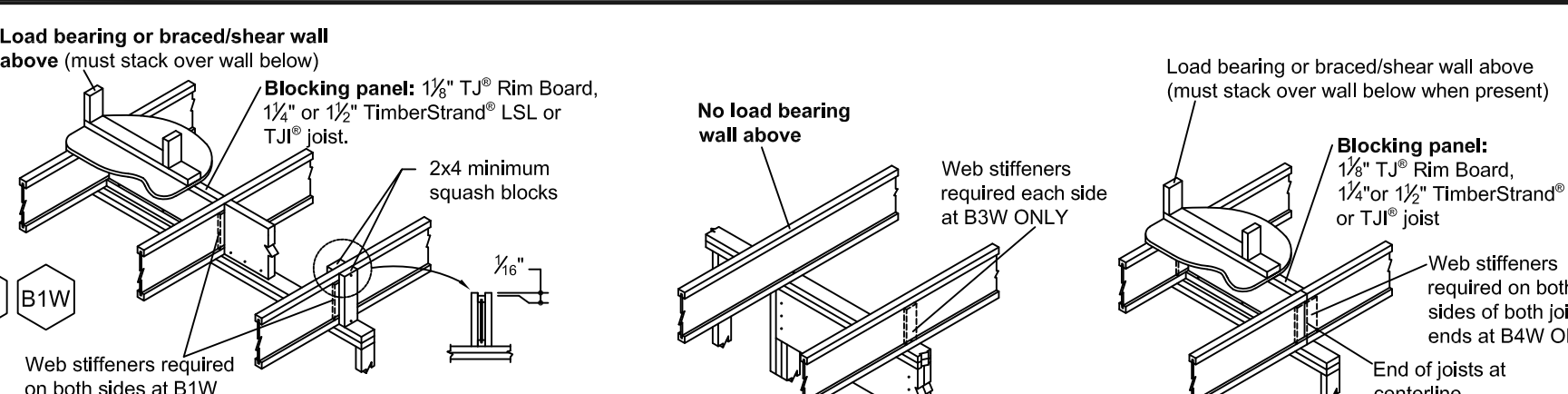
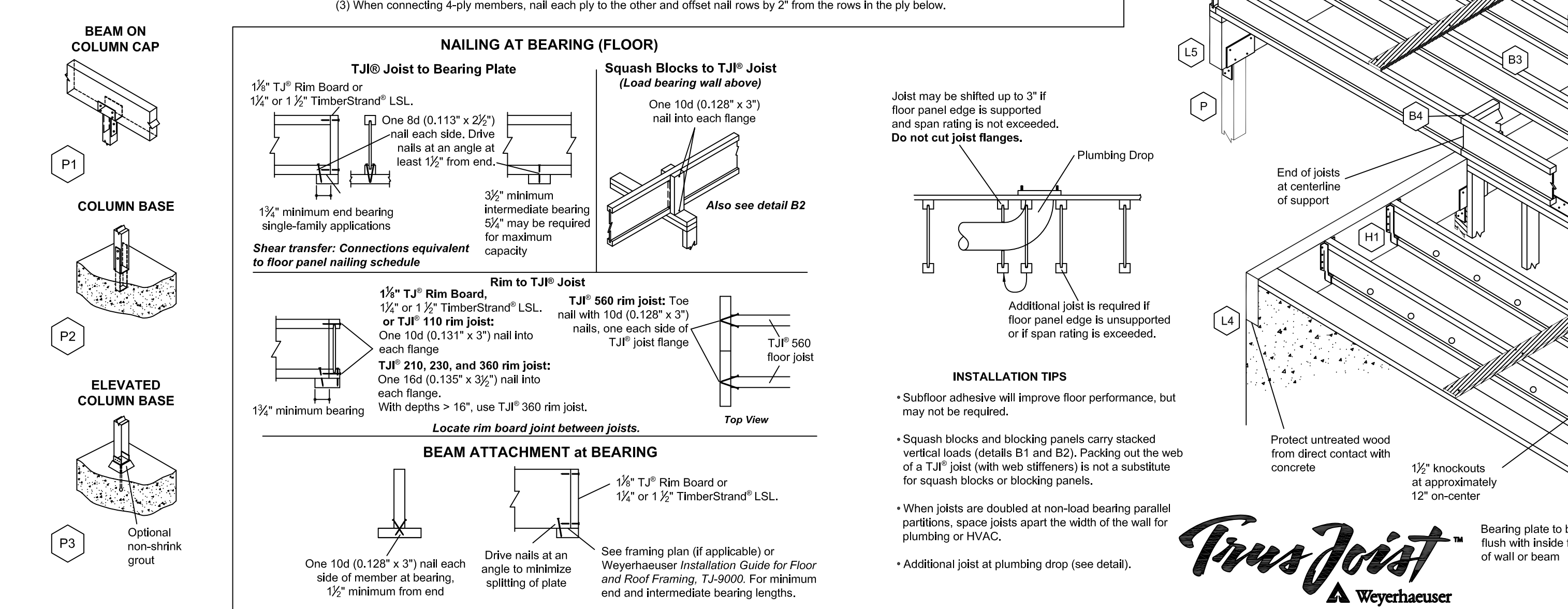
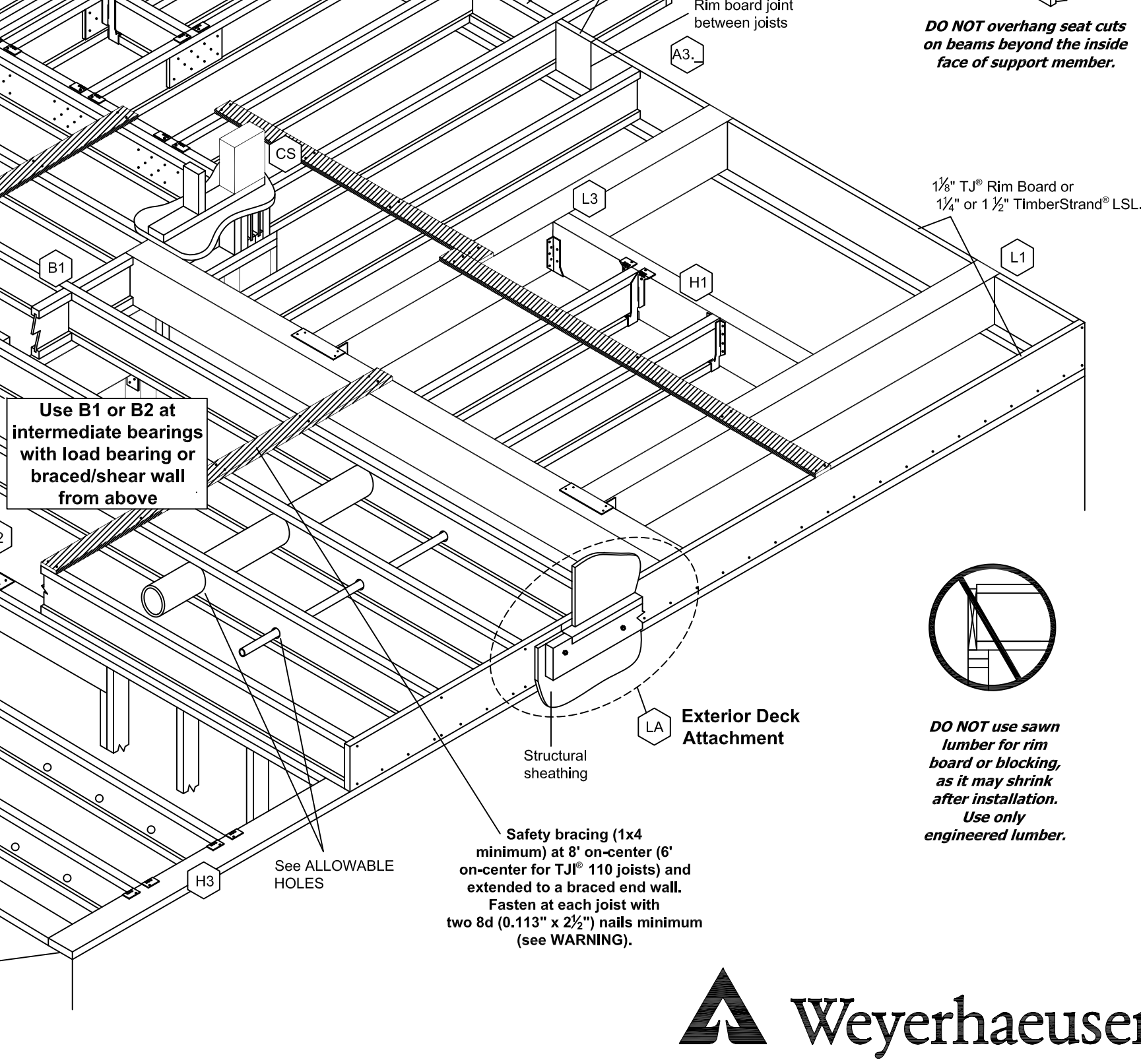

Table titled 'FASTENING OF FLOOR PANELS' with columns for Nail Size, Rim Board, and TimberStrand LSL.

Table titled 'FILLER and BACKER BLOCK SIZES' with columns for TJI Joists, Depth, and Filler/Backer Block specifications.



ALLOWABLE HOLES - TJI® Joists

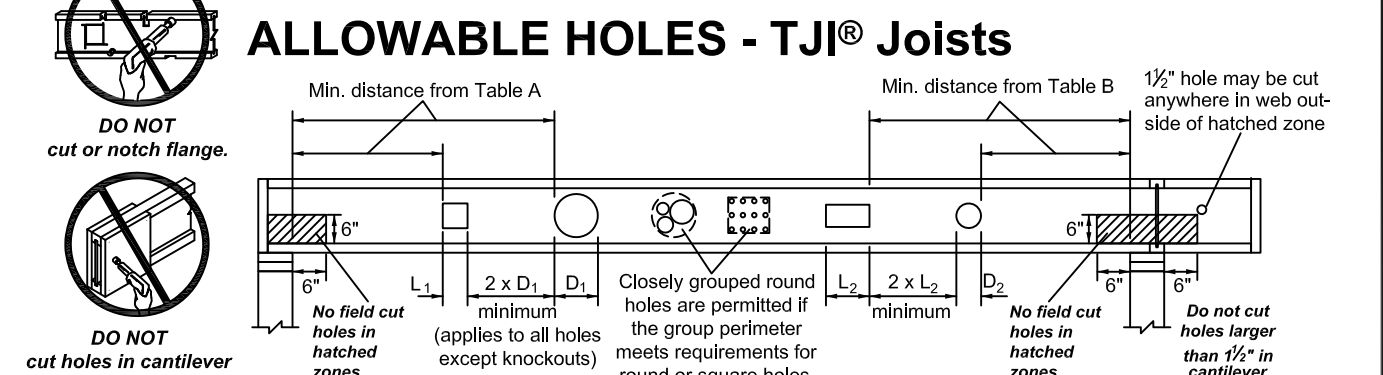
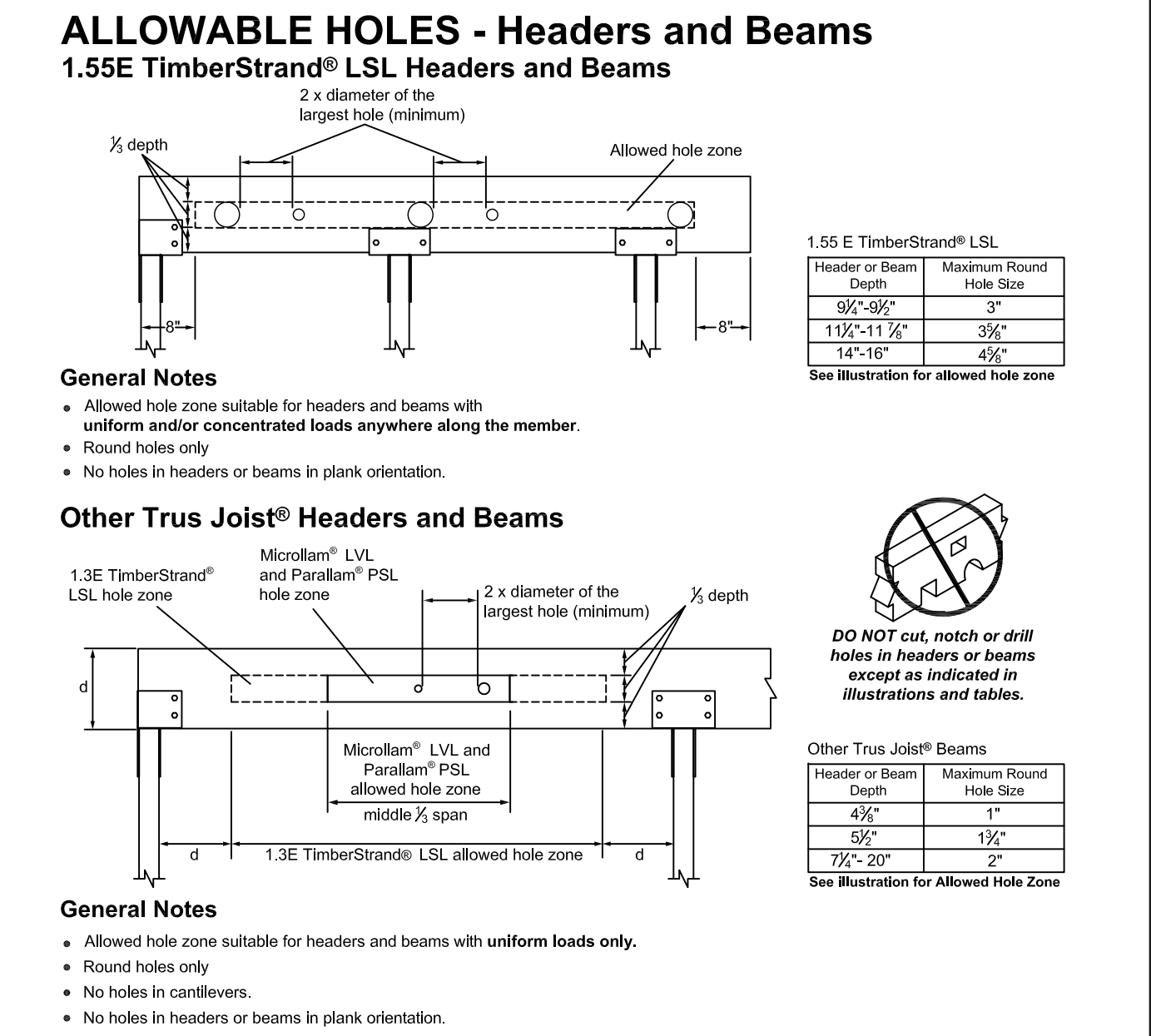

Table A - End Support: Minimum distance from edge of hole to inside face of nearest end support.

Table B - Intermediate or Cantilever Support: Minimum distance from edge of hole to inside face of nearest intermediate or cantilever support.

ALLOWABLE HOLES - Headers and Beams



WARNING: Joists are unstable until braced laterally

Bracing includes: Blocking, Sheathing, Strut Lines, Hangers, Rim Board, Rim Joist. Includes a list of installation warnings and safety instructions.



WEYERHAEUSER INSTALLATION DETAILS

REFER TO STRUCTURAL PAGES FOR ALL FRAMING AND CONSTRUCTION DETAILS. THE DETAILS ON THIS PAGE WHERE CONFLICTS OCCUR SPECIFICATION IN THE STRUCTURAL PLANS SUPERSEDE THE DETAILS ON THIS PAGE.

SHEET COVER

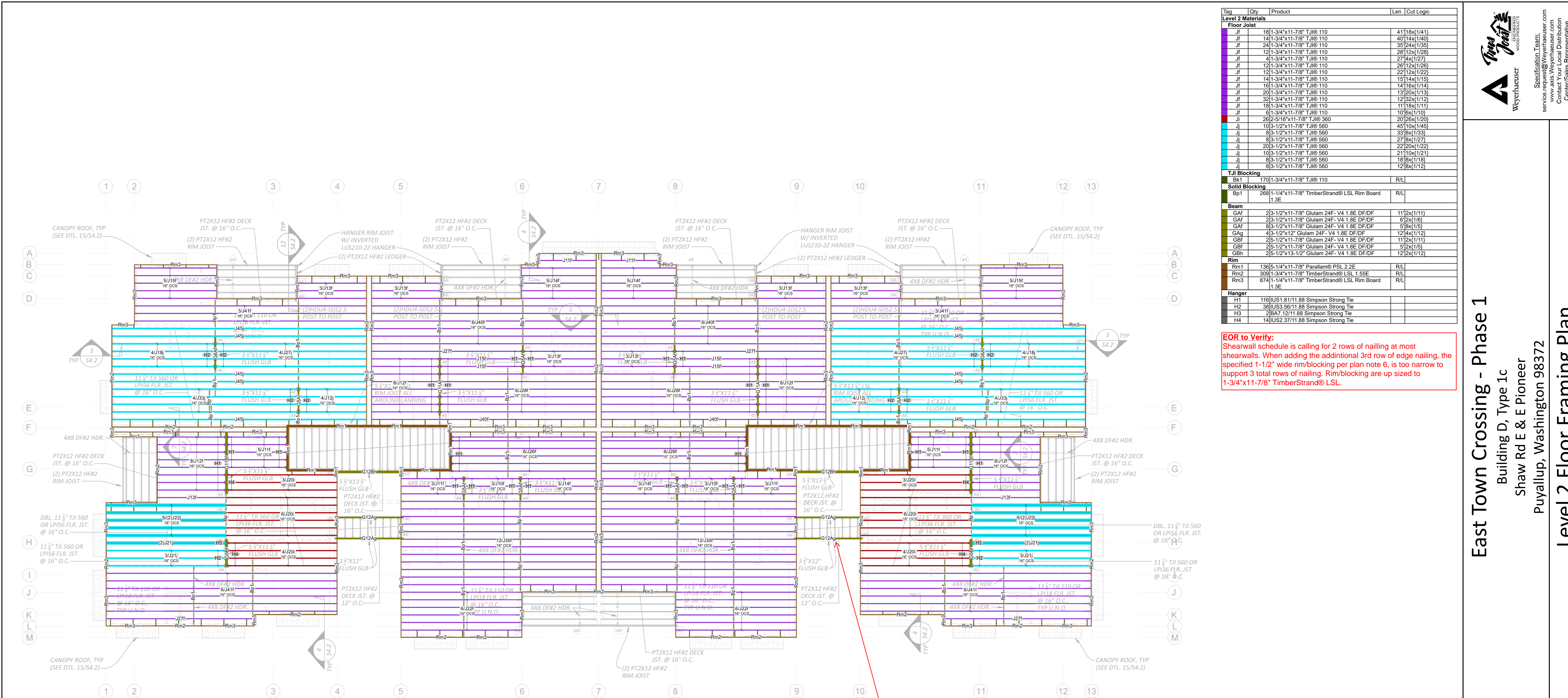

LEVEL 2 FRAMING PLAN

Scale 1/8"=1'0"

Tag	Qty	Product	Len	Cut Logic
Level 2 Materials				
Floor Joist				
J1	18	1-3/4"x11-7/8" TJ#8 110	4118x(1/41)	
J2	14	1-3/4"x11-7/8" TJ#8 110	4014x(1/40)	
J3	24	1-3/4"x11-7/8" TJ#8 110	3524x(1/35)	
J4	12	1-3/4"x11-7/8" TJ#8 110	2812x(1/28)	
J5	4	1-3/4"x11-7/8" TJ#8 110	274x(1/27)	
J6	12	1-3/4"x11-7/8" TJ#8 110	2612x(1/26)	
J7	12	1-3/4"x11-7/8" TJ#8 110	2212x(1/22)	
J8	14	1-3/4"x11-7/8" TJ#8 110	1514x(1/15)	
J9	16	1-3/4"x11-7/8" TJ#8 110	1416x(1/14)	
J10	20	1-3/4"x11-7/8" TJ#8 110	1320x(1/13)	
J11	32	1-3/4"x11-7/8" TJ#8 110	1232x(1/12)	
J12	18	1-3/4"x11-7/8" TJ#8 110	1118x(1/11)	
J13	6	1-3/4"x11-7/8" TJ#8 110	106x(1/10)	
J14	26	2-5/16"x11-7/8" TJ#8 360	2026x(1/20)	
J15	10	3-1/2"x11-7/8" TJ#8 560	4510x(1/45)	
J16	8	3-1/2"x11-7/8" TJ#8 560	338x(1/33)	
J17	12	3-1/2"x11-7/8" TJ#8 560	2212x(1/22)	
J18	20	3-1/2"x11-7/8" TJ#8 560	2220x(1/22)	
J19	10	3-1/2"x11-7/8" TJ#8 560	2110x(1/21)	
J20	8	3-1/2"x11-7/8" TJ#8 560	188x(1/18)	
J21	8	3-1/2"x11-7/8" TJ#8 560	128x(1/12)	
TJI Blocking				
Bk1	170	1-3/4"x11-7/8" TJ#8 110		R/L
Solid Blocking				
Bp1	268	1-1/4"x11-7/8" TimberStrand® LSL Rim Board		R/L
Beam				
GAf	23	2-3/4"x11-7/8" Glulam 24F-V4 1.8E DF/DF	112x(1/11)	
GAf	23	2-3/4"x11-7/8" Glulam 24F-V4 1.8E DF/DF	62x(1/6)	
GAf	8	3-1/2"x11-7/8" Glulam 24F-V4 1.8E DF/DF	58x(1/5)	
GAg	13	3-1/2"x11-7/8" Glulam 24F-V4 1.8E DF/DF	124x(1/12)	
GBf	25	2-5/8"x11-7/8" Glulam 24F-V4 1.8E DF/DF	112x(1/11)	
GBf	25	2-5/8"x11-7/8" Glulam 24F-V4 1.8E DF/DF	52x(1/5)	
GBh	25	2-5/8"x13-1/2" Glulam 24F-V4 1.8E DF/DF	122x(1/12)	
Rim				
Rm1	136	5-1/4"x11-7/8" Paralam® PSI 2.2E		
Rm2	309	1-1/4"x11-7/8" TimberStrand® LSL 1.55E		R/L
Rm3	874	1-1/4"x11-7/8" TimberStrand® LSL Rim Board		R/L
Hanger				
H1	116	1/8" US1 8/11.88 Simpson Strong Tie		
H2	38	1/8" US3 5/6/11.88 Simpson Strong Tie		
H3	2	BA7 12/11.88 Simpson Strong Tie		
H4	14	1/8" US2 3/7/11.88 Simpson Strong Tie		

EOR to Verify:
Shearwall schedule is calling for 2 rows of nailing at most shearwalls. When adding the additional 3rd row of edge nailing, the specified 1-1/2" wide rim/blocking per plan note 6, is too narrow to support 3 total rows of nailing. Rim/blocking are up sized to 1-3/4"x11-7/8" TimberStrand® LSL.

FOR ESTIMATE PURPOSES ONLY
NOT FOR CONSTRUCTION



East Town Crossing - Phase 1
Building D, Type 1c
Shaw Rd E & E Pioneer
Puyallup, Washington 98372
Level 2 Floor Framing Plan

These placement plans have been prepared based on information provided by the contractor and are subject to change without notice. The contractor is responsible for verifying the accuracy of the information provided. This service does not constitute the need for a design professional as required by the local authority having jurisdiction. It is the responsibility of the contractor to verify the information and confirm they are consistent with the intent of the overall project design.
Copyright © 2020 Weyerhaeuser NR Company. All rights reserved. Any unauthorized copying or reproduction will constitute an infringement of copyright.

Revision Date: 2/21/2024
Creation Date: 11/10/2023
Architectural Date: 1/12/2024
Structural Date: 1/12/2024
Estimator: SKS
Tracking: R23-254988 / SR-324455
Reference: 53.2

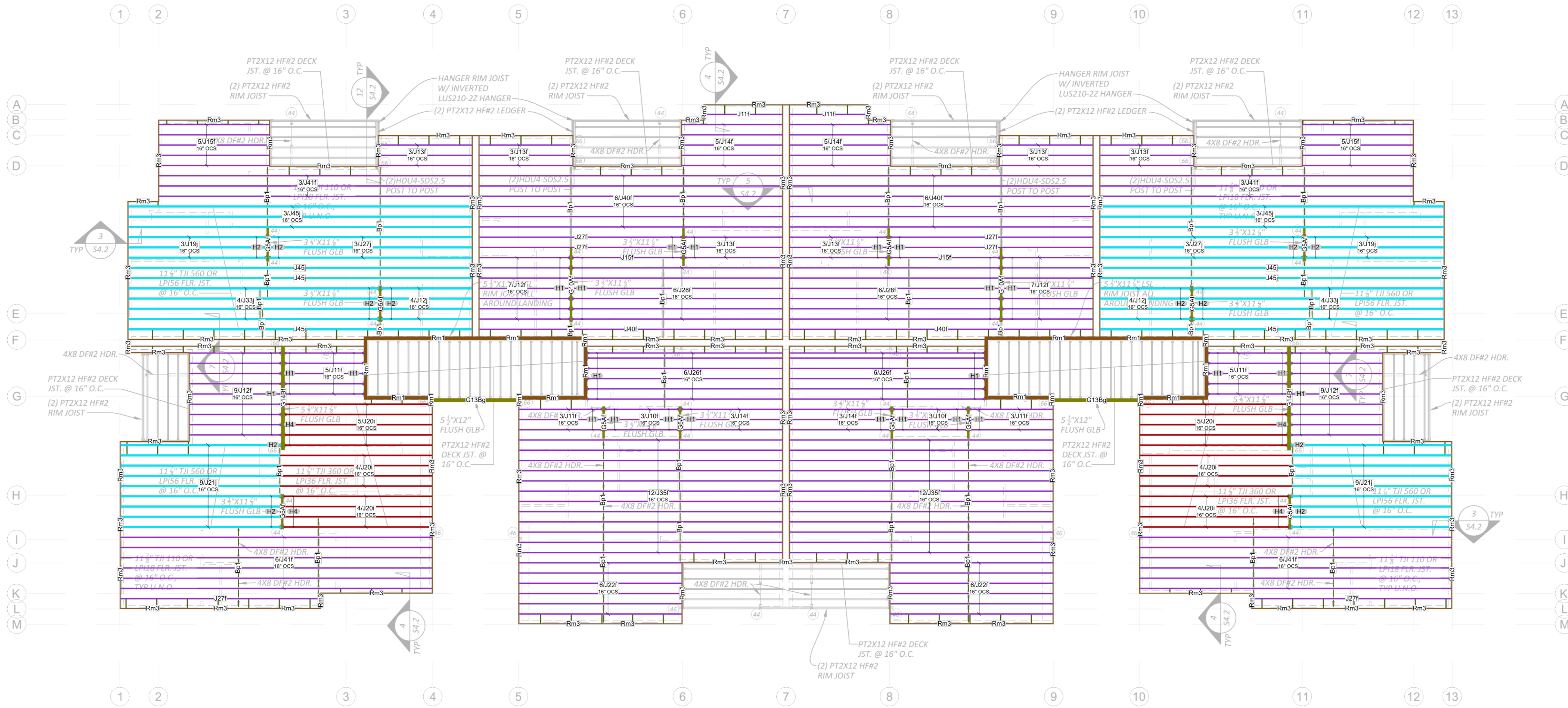

LEVEL 3 FRAMING PLAN

Scale 1/8"=1'0"

Tag	Qty	Product	Len	Cut Logic
Level 3 Materials				
Floor Joist				
Jf	181	1-3/4"x11-7/8" TJ#8 110	411	18x(1/41)
Jf	141	1-3/4"x11-7/8" TJ#8 110	401	14x(1/40)
Jf	241	1-3/4"x11-7/8" TJ#8 110	35	24x(1/35)
Jf	121	1-3/4"x11-7/8" TJ#8 110	28	12x(1/28)
Jf	61	1-3/4"x11-7/8" TJ#8 110	27	6x(1/27)
Jf	121	1-3/4"x11-7/8" TJ#8 110	26	12x(1/26)
Jf	121	1-3/4"x11-7/8" TJ#8 110	22	12x(1/22)
Jf	121	1-3/4"x11-7/8" TJ#8 110	15	12x(1/15)
Jf	161	1-3/4"x11-7/8" TJ#8 110	14	16x(1/14)
Jf	181	1-3/4"x11-7/8" TJ#8 110	13	18x(1/13)
Jf	321	1-3/4"x11-7/8" TJ#8 110	12	32x(1/12)
Jf	181	1-3/4"x11-7/8" TJ#8 110	11	18x(1/11)
Jf	61	1-3/4"x11-7/8" TJ#8 110	10	6x(1/10)
Ji	262	5/16"x11-7/8" TJ#8 360	20	26x(1/20)
Ji	123	1-1/2"x11-7/8" TJ#8 560	45	12x(1/45)
Ji	83	1-1/2"x11-7/8" TJ#8 560	33	8x(1/33)
Ji	83	1-1/2"x11-7/8" TJ#8 560	27	8x(1/27)
Ji	183	1-1/2"x11-7/8" TJ#8 560	21	18x(1/21)
Ji	63	1-1/2"x11-7/8" TJ#8 560	19	6x(1/19)
Ji	83	1-1/2"x11-7/8" TJ#8 560	12	8x(1/12)
TJI Blocking				
Bk1	171	1-3/4"x11-7/8" TJ#8 110		R/L
Solid Blocking				
Bp1	273	1-1/4"x11-7/8" TimberStrand® LSL Rim Board 1.3E		R/L
Beam				
GAf	23	1-1/2"x11-7/8" Glulam 24F- V4 1.8E DF/DF	10	2x(1/10)
GAf	123	1-1/2"x11-7/8" Glulam 24F- V4 1.8E DF/DF	5	12x(1/5)
GBf	25	1-1/2"x11-7/8" Glulam 24F- V4 1.8E DF/DF	14	2x(1/14)
GBg	25	1-1/2"x12" Glulam 24F- V4 1.8E DF/DF	13	2x(1/13)
Rim				
Rm1	136	5-1/4"x11-7/8" Paralam® PSL 2.2E		R/L
Rm3	1,181	1-1/4"x11-7/8" TimberStrand® LSL Rim Board 1.3E		R/L
Hanger				
H1	114	[US1] 8/11.88 Simpson Strong Tie		
H2	38	[US] 56/11.88 Simpson Strong Tie		
H4	18	[US] 37/11.88 Simpson Strong Tie		

FOR ESTIMATE PURPOSES ONLY
NOT FOR CONSTRUCTION

East Town Crossing - Phase 1
Building D, Type 1c
Shaw Rd E & E Pioneer
Puyallup, Washington 98372
Level 3 Floor Framing Plan



These placement plans have been prepared based on information provided to the designer. The designer is responsible for the accuracy of the information provided. This service does not circumvent the need for a design professional as required by the local authority having jurisdiction. It is the responsibility of the designer to review these placement plans and confirm they are consistent with the intent of the overall project design.
Copyright 2020 Weyerhaeuser NR Company. All rights reserved. Any unauthorized copying or reproduction will constitute an infringement of copyright.

Revision Date: 2/21/2024
Creation Date: 11/10/2023
Architectural Date: 1/12/2024
Structural Date: 1/12/2024
Estimator: SKS
Tracking: R23-254988 / SR-324455
Reference: 53.3

Tag	Qty	Product	Len	Cut Logic
Level Roof Materials				
Beam				
G1Ae	2	3-1/2"x10-1/2" Glulam 24F- V4 1.8E DF/DF	13'2x(1/13)	
G1Ae	4	3-1/2"x10-1/2" Glulam 24F- V4 1.8E DF/DF	12'4x(1/12)	
G1Ae	2	3-1/2"x10-1/2" Glulam 24F- V4 1.8E DF/DF	11'2x(1/11)	
G8Be	4	5-1/2"x10-1/2" Glulam 24F- V8 1.8E DF/DF	7'4x(1/7)	
Hanger				
H6	4	HUCQ410-SDS Simpson Strong Tie		

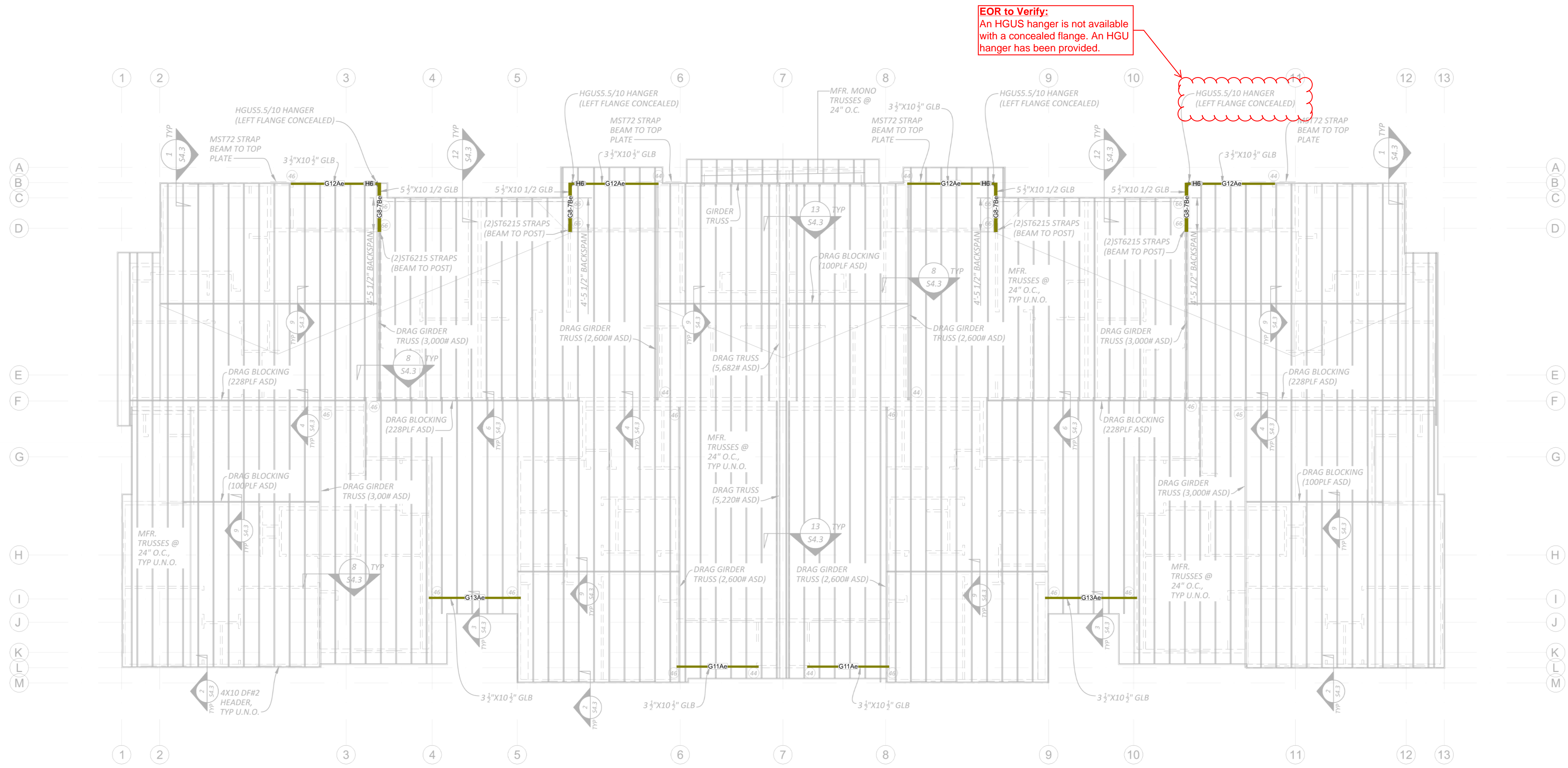

LOWER ROOF FRAMING PLAN

Scale 1/8"=1'0"

FOR ESTIMATE PURPOSES ONLY
NOT FOR CONSTRUCTION

East Town Crossing - Phase 1
Building D, Type 1c
Shaw Rd E & E Pioneer
Puyallup, Washington 98372
Level Lower Roof Framing Plan

These placement plans have been prepared based on information provided by the client and are intended as a guide only. The contractor is responsible for verifying all dimensions and conditions on the job site. This service does not circumvent the need for a design professional as required by the local authority having jurisdiction. It is the responsibility of the contractor to verify these placement plans and confirm they are consistent with the intent of the overall project design.
Copyright 2020 Weyerhaeuser NR Company. All rights reserved. Any unauthorized copying or reproduction will constitute an infringement of copyright.

Revision Date: 2/21/2024
Creation Date: 11/10/2023
Architectural Date: 1/12/2024
Structural Date: 1/12/2024
Estimator: SKS
Tracking: R23-254988 / SR-324455
Reference: S3.4