

**SITE PLAN**  
SCALE: 1" = 50'

**City of Puyallup**  
Development & Permitting Services  
**ISSUED PERMIT**

Building	Planning
Engineering	Public Works
Fire	Traffic

**PRFUP20240805**

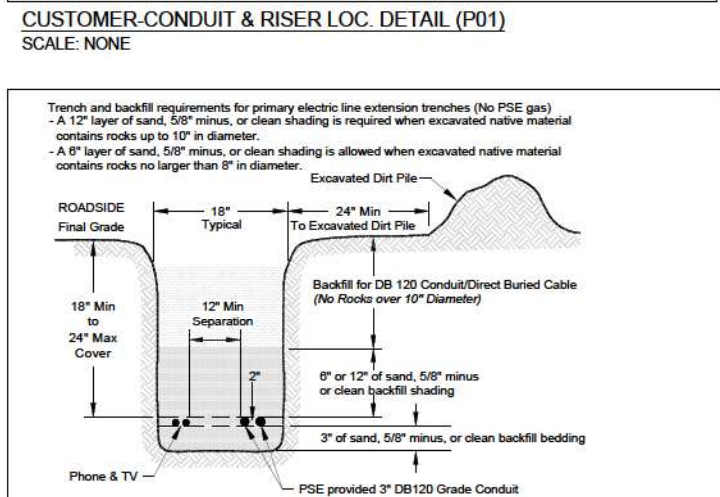
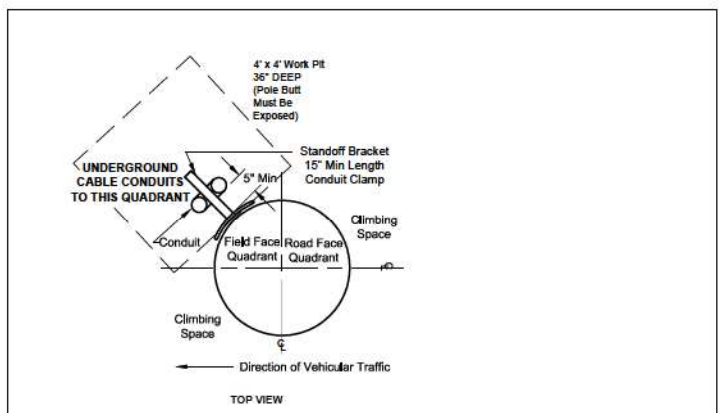

The applicant is responsible to notify the city of a job start 48 hours in advance using the CityView portal.

The permit and traffic control plans shall be posted at the job site and available to inspectors at all times.

\*\* Public notification shall comply with PMC Chapter 11.05.110 \*\*

Friday work is allowed between the hours of 8AM and 2PM only

Call Jeff Hill, City Inspector, at 253-204-5633 prior to scheduling any work to avoid construction conflicts

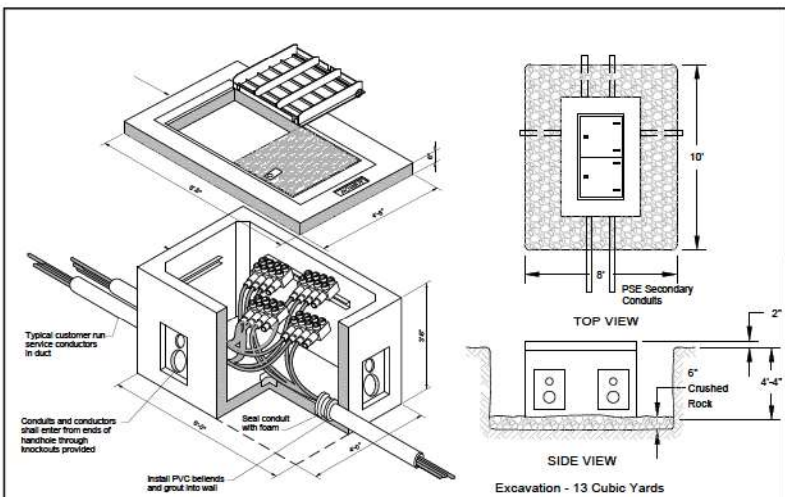

**P01:**  
INST 2 - 3" RISERS ON STANDOFF BRKTS  
REMOVE CUSTOMER RISERS

**HH1:**  
INST 6" x 4", 844 SECONDARY HH W/ 8 POS CONN BARS  
INST LID GROUND  
REDIRECT EXISTING CUSTOMER SVC WIRE TO HH  
CONNECT & TAG CUSTOMER RAN UG SVC LINES ( 1 RUN OF 600CKM)

**P01 TO HH1:**  
INST 2 - 3" DB120 PSE PROVIDED CONDUIT ±10FT  
INST 2 - 350 QUAD ±55FT (ACTUAL: )

**CUSTOMER NOTES:**  
SITE MUST BE READY 1 WEEK PRIOR TO CONSTRUCTION.  
CUSTOMER TO PROVIDE ALL TRENCHING AND EXCAVATING

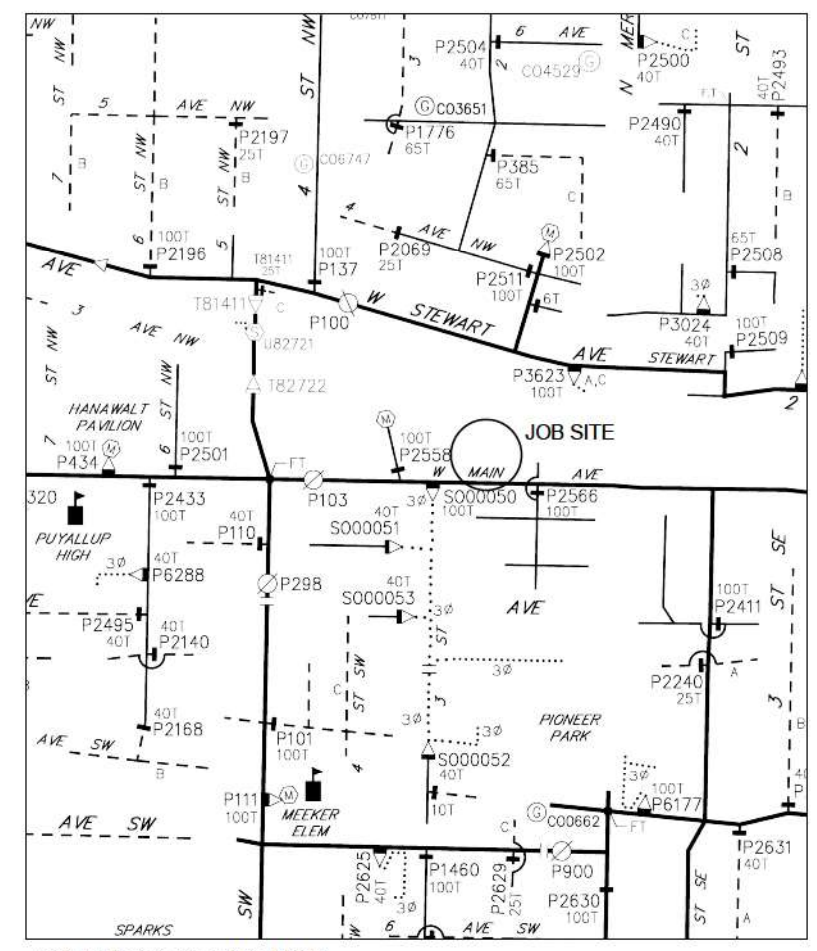
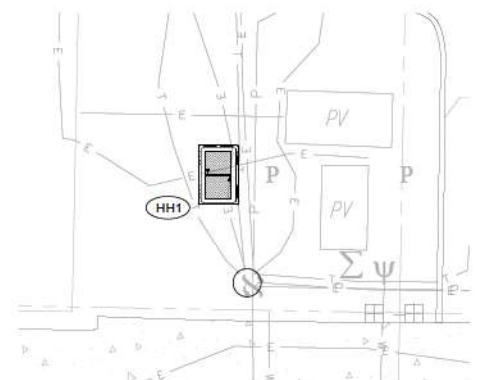

- POWER GENERAL NOTES - COMMERCIAL PROJECT**
- All materials to be installed in accordance with Puget Sound Energy's (PSE) standards. Any deviation from this work sketch must be AUTHORIZED by PSE's Project Manager and NOTED on the Foreman's Copy.
  - All switching arrangements and/or outage arrangements are to be made with the Project Manager at least three (3) working days in advance.
  - Contact the Utilities Underground Location Center (1-800-424-5555) at least 48 hours prior to commencing work to get the underground facilities located.
  - STAKING: The customer will provide all staking (transformer, handhole, trench, grade, lot, pole, sidewalk, etc.). See sketch and details for locations. Equipment locations must be approved by the Project Manager.
  - SITE PREPARATION: The work area will be at or near finished grade, clear of trench spoils or construction materials which would restrict construction and/or equipment access, before work can begin.
  - Roads shall be paved or have a compacted, crushed rock base in place.
  - CLEARANCES: Transformers require a minimum of 8 feet from fire fighting equipment, 10 feet from combustible walls, overhangs, doors, and windows, and a minimum of 5 feet from the back of curb (or guard posts will be required per PSE standards). All conduits and vaults are to be at least 5 feet away from water, storm and sewer lines when paralleling them in the right of way, and at least 1 foot when crossing them.
  - All work is to be done in accordance with local municipal and county permit requirements as applicable.
  - Customer/Developer is responsible to provide, install and maintain all secondary service cables, conduits and crossings from the individual unit's meter base to the designated connection point.
  - Inclement weather conditions may cause delays in construction times and dates.
  - EXCAVATION: The customer is to provide all trenching, backfill, vault excavations, compaction and restoration per this sketch and per PSE standards. A minimum protective cover of 36" is required over PSE's primary voltage equipment and 24" is required of PSE's secondary voltage equipment. The customer will provide any and all shoring or they will side slope the trench to 1:1.

**CIRCUIT LOADING TABLE**

Circuit: STW-16	Customer 3Ø Load:	11	
As Of: 2021	Power Factor:	.85	
	Phase to Phase Voltage:	12500	
	A Phase	B Phase	C Phase
Existing Peak Load:	278.0	288.0	270.0
Estimated New Load:	0.6	0.6	0.6
Total:	278.6	288.6	270.6

**EROSION & SEDIMENT CONTROL REQUIREMENTS**

EROSION & SEDIMENT CONTROL SHALL BE PER PSE STANDARD PRACTICE 0150.3200 TECHNIQUES FOR TEMPORARY EROSION & SEDIMENT CONTROL & ANY ADDITIONAL LOCAL JURISDICTION REQUIREMENTS. (LOCAL JURISDICTIONS MAY HAVE ADDITIONAL REQUIREMENTS INCLUDING NOTES DETAILING WHERE EROSION OR SEDIMENT CONTROL STRUCTURES ARE TO BE INSTALLED, CROSS SECTION DETAILS OF THE TYPICAL EROSION STRUCTURES, & SPECIAL REQUIREMENTS FOR WORK IN SENSITIVE AREAS.)

**FOREMAN (CHECK BOX WHEN COMPLETED)**

PSE Equipment LOCKED/SECURED & Work Area left in CLEAN/SAFE Condition.  
 Grid, Cable, and Switch numbers INSTALLED & VERIFIED.  
 Field Changes RECORDED on AS-BUILT.  
 Material VERIFIED and CHANGES noted on Paperwork.  
 Total PRIMARY Cable noted on As-Built.  
 Company ID#s RECORDED in correct location on As-Built.  
 Indicate correct FUSE SIZE on As-Built & VERIFY proper PHASE.  
 Deviations noted on the As-Built and their reason.

I certify that the work performed meets PSE's standards and procedures and that all quality requirements are met.

Foreman's Signature: \_\_\_\_\_  
 Print Name: \_\_\_\_\_ Date: \_\_\_\_\_



PROJECT PHASE	NOTIF#	ORDER#
PWR	513332603	105103018
Superior Pole Re		
Xform Removal		
Job Order		
Perm. Service	514084001	104352932
Job Order	N/A	N/A
Distribution	N/A	N/A
Service Stubs	N/A	N/A
HP Svc/MSA	N/A	N/A
CABLE TV		
PHONE		

**Project Manager Contact Information:**  
 Manager: Lonnie Adams  
 Cell Phone: 253.841.6244  
 E-Mail: Lonnie.Adams@pse.com

PSE Locates Required	NO
Customer Locates Required	YES
Outages Required	YES
Flagging Required	YES

**CALL 811 TWO BUSINESS DAYS BEFORE YOU DIG**

THIS SKETCH NOT TO BE RELIED UPON FOR EXACT LOCATION OF EXISTING FACILITIES

REAL ESTATE/EASEMENT	PERMIT		
	YES	DATE	
3			
2			
1			
FUNCTION	CONTACT	PHONE NO	DATE
PROJECT MGR	L.Adams	253.841.6244	4/13/23
ENGR - POWER	DANIEL GAKIN	425-466-2218	4/13/23
ENGR - GAS	N/A	N/A	N/A
DRAWN BY	DANIEL GAKIN	425-466-2218	4/13/23
CHECKED BY	J. WELCH		4/26/23
FOREMAN #1			
FOREMAN #2			
MAPPING			

**JOINT FACILITIES ARRANGEMENTS**

UTILITIES	N/A	N/A	N/A	N/A
CONTACT	N/A	N/A	N/A	N/A
PHONE	N/A	N/A	N/A	N/A

**PUGET SOUND ENERGY**  
PSE

**CHC Puyallup Cannery**  
COMMERCIAL 3Ø SEC L/E  
111 W MAIN, PUYALLUP, 98371

INCIDENT	MAOP
N/A	N/A
Gas Order	Elect Order
N/A	105103018
SCALE	PAGE
AS NOTED	1/1