

Bradley Park PHASE 2 - Health Care Center

707 39TH AVENUE SE - BLDG B
PUYALLUP, WA 98374

WESLEY HOMES BRADLEY PARK, LLC



Provide Architect Seal on all documents. Page T1.1



I hereby certify that this document was prepared by me or under my direct supervision and that I am a duly licensed architect under the laws of the State of Washington

Dawn Wiczorek
11192 6/19/23
License # Date

WESLEY BRADLEY PARK
PHASE 2 - CARE CENTER
707 39TH AVENUE SE
PUYALLUP, WA 98374

SHEET INDEX - CIVIL/ARCHITECTURAL/INTERIORS

Table with columns: SHEET NUMBER, SHEET NAME, LAND USE PERMIT - 7/22/22, LAND USE PERMIT 2 - 1/13/23, PERMIT SET - 10/16/23. Rows include GENERAL INFORMATION, CIVIL, and ARCHITECTURAL sheets.

Table with columns: SHEET NUMBER, SHEET NAME, LAND USE PERMIT - 7/22/22, LAND USE PERMIT 2 - 1/13/23, PERMIT SET - 10/16/23. Rows include ARCHITECTURAL and INTERIORS sheets.

Table with columns: SHEET NUMBER, SHEET NAME, LAND USE PERMIT - 7/22/22, LAND USE PERMIT 2 - 1/13/23, PERMIT SET - 10/16/23. Rows include INTERIORS sheets.

Roof downspout control is required. Steps shall be taken to prevent drainage onto adjacent lots. See civil permit PRCCP20230970 for specifications

Sediment control and erosion procedures shall be practiced eliminating and preventing off site damage. Stormwater runoff originating upgrade of exposed areas shall be controlled to reduce erosion and sediment loss during the period of exposure. See civil permit PRCCP20230970 for specifications

FULL CIVIL DRAWINGS TO BE ISSUED UNDER SEPARATE COVER FOR SEPARATE REVIEW/PERMITTING.

PROJECT TEAM

Owner: Wesley Homes Bradley Park, LLC
Owners' Developer: Senior Housing Partners
Architect: InSite Architects
Contractor: Walsh Construction Co.
Civil/ Landscape: Barghausen
Structural Engineer: AHBL
Mechanical, Electrical, Plumbing Engineers: Steen Engineering

Provide Pierce County Department of Health (DOH) approval prior to issuance of due to occupancy 1 classification. Page T1.1

UNIT MIX & SQUARE FOOTAGES

Table showing UNIT MIX - CARE CENTER with columns NAME, UNIT COUNT, AREA, and LEVEL. Includes Grand total for CC UNIT 1 and overall CARE CENTER areas.

SHEET INDEX - STRUCTURAL/MEP/LOW VOLTAGE TECHNOLOGY-NURSE CALL

Table with columns: SHEET NUMBER, SHEET NAME, PERMIT SET - 10/16/23. Rows include STRUCTURAL sheets (S01-S08).

Table with columns: SHEET NUMBER, SHEET NAME, PERMIT SET - 10/16/23. Rows include MECHANICAL sheets (M0.0-M2.2).

Table with columns: SHEET NUMBER, SHEET NAME, PERMIT SET - 10/16/23. Rows include ELECTRICAL and TECHNOLOGY/NURSE CALL sheets (E0.0-T700).

Provide engineer structural plans. Received structural calculations only, no plans. Page T1.1

Provide location where deferred submittals is noted or provide a note to include truss specification on the construction set of plans as deferred. Include Truss Layout, Truss Plan with supporting spec packet with engineer stamp will be a deferred submittal. Per IBC 2303.4.1.1 Truss submittal

GENERAL PROJECT INFORMATION

- GENERAL PLAN NOTES
1. TYPICAL INTERIOR DIMENSIONS FOR SINGLE AND MULTIPLE STUD WALLS DIMENSIONS ARE TO FACE OF STUD, FURRING DIMENSIONS ARE TO FINISH, AND MASONRY/CONCRETE DIMENSIONS ARE TO FACE OF WALL.
2. EXTERIOR DIMENSIONS ARE TO OUTSIDE FACE OF FOUNDATION & SHEATHING AND TO CENTERLINE OF WINDOWS.
3. PROVIDE ACCESS PANELS WHEREVER REQUIRED FOR ACCESS TO MECHANICAL AND/OR ELECTRICAL ITEMS. VERIFY WITH MECHANICAL AND ELECTRICAL, AND COORDINATE EXACT LOCATION WITH ARCHITECT IF LOCATED IN FINISHED SPACES.
4. PRIME AND PAINT ALL EXPOSED EXTERIOR METALS, ETC. WHICH ARE NOT PREFINISHED, SUCH AS, BUT NOT LIMITED TO: STEEL LINTELS, BOLLARDS, ETC.
5. ALL STRUCTURAL STEEL TO BE (1) HOUR FIRE RATED, UNO BEAMS OUTSIDE OF THE RATED CEILING MEMBRANE SHALL ALSO BE (1) HOUR FIRE RATED. SEE STRUCTURAL PLANS FOR LOCATIONS AND QUANTITY OF STEEL BEAMS AND COLUMNS.
6. SEE SHEET A10.1 FOR WALL TYPES.
7. SEE A10 SERIES SHEETS TYPICAL INTERIOR DETAILS.
8. PAINT ALL ITEMS PENETRATING THE SLOPED ROOF TO MATCH ROOFING SUCH AS BUT NOT LIMITED TO: VENT PIPES, FAN COVERS, ETC.
9. PROVIDE AN NFPA 13 AUTOMATIC SPRINKLER SYSTEM IN THE SLOPED AND FLAT ROOF ATTIC INSTEAD OF DRAFTSTOPPING.
10. SEE SHEETS A2 SERIES SHEETS FOR ENLARGED UNIT PLANS AND FLOOR PLANS.
11. PROVIDE HANDRAIL ON BOTH SIDES OF CORRIDOR THROUGHOUT CARE CENTER. HANDRAILS SHALL TERMINATE NOT MORE THAN 6" FROM A DOOR.
12. SEE INTERIOR DESIGNER'S FINISH SCHEDULE FOR LOCATION OF CHAIR & PICTURE RAILS.
13. FOR TYPICAL EXTERIOR AIR BARRIER INSTALLATION - SEE A6.3
14. INSTALL FRP WALL PROTECTION AT ALL JANITOR MOP/FLOOR SINKS MIN 5' HIGH AND 3' MIN FROM INSIDE CORNER. IF WALL LENGTH IS 4' OR LESS, THEN APPLY FRP TO FULL WALL LENGTH. SEE MOUNTING HEIGHTS FOR TYP FINISH AND SHELVING/EQUIP HOLDERS.

BUILDING USE LEGEND

CARE CENTER (LICENSED NURSING HOME) CC

SYMBOL LEGEND

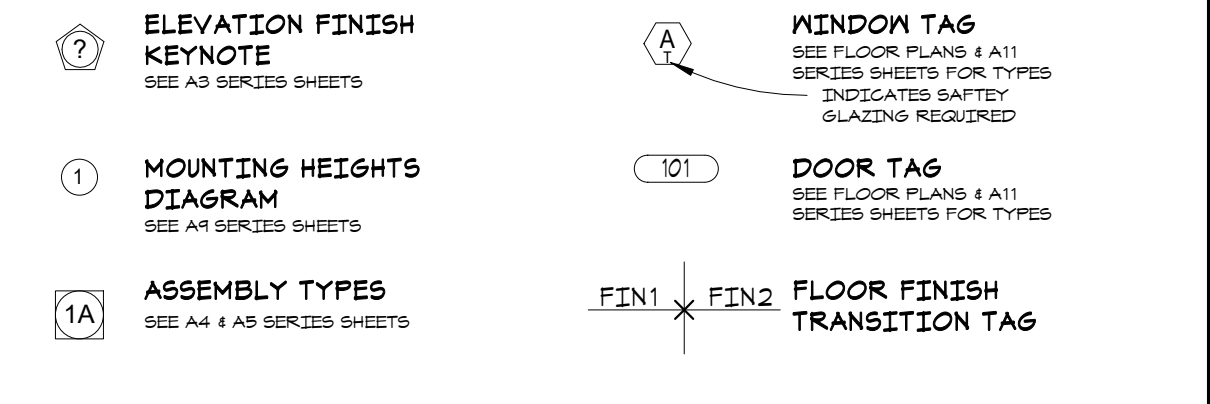

PERMIT SET
October 16, 2023
FOR
CONSTRUCTION

© 2023 InSite Architects, Inc.

REVISIONS

Table with columns: No., Description, Date. Row 1: xxx, xxx, xxx

2108
PROJECT NUMBER

WESLEY BRADLEY PARK
PHASE 2 - CARE CENTER

TITLE SHEET
T1.1

I hereby certify that this document was prepared by me or under my direct supervision and that I am a duly licensed architect under the laws of the State of Washington

Dawn Wiecezorek
 Typed or Printed Name
 11192 6/19/23
 License # Date

**WESLEY BRADLEY PARK
 PHASE 2 - CARE CENTER**
 707 39TH AVENUE SE
 PUYALLUP, WA 98374

LODGE BUILDING OVERALL AREAS - BLDG 3 (TYPE VA CONSTRUCTION) PHASE 1					
NAME	AREA	LEVEL	ALLOWABLE AREA	MIXED OCC RATIO	COMMENTS
BLDG 3 - GROUP R-2; SPRINKLERED MULTISTORY	2,912 SF	LEVEL 1	38,295 SF	0.076042	UNSEPARATED USE WITH GROUP A
BLDG 3 - GROUP A; SPRINKLERED MULTISTORY	12,534 SF	LEVEL 1	38,295 SF	0.327303	UNSEPARATED USE WITH GROUP R-2
BLDG 3 - GROUP I-1 Cond 2; SPRINKLERED MULTISTORY	9,105 SF	LEVEL 1	34,965 SF	0.260403	SEPARATED USE - 1 HOUR
	24,551 SF			0.663748	
BLDG 3 - GROUP R-2; SPRINKLERED MULTISTORY	744 SF	LEVEL 2/CC ROOF BRG	38,295 SF	0.019433	UNSEPARATED USE WITH GROUP A
BLDG 3 - GROUP A; SPRINKLERED MULTISTORY	16,883 SF	LEVEL 2/CC ROOF BRG	38,295 SF	0.440868	UNSEPARATED USE WITH GROUP R-2
BLDG 3 - GROUP I-1 Cond 2; SPRINKLERED MULTISTORY	6,526 SF	LEVEL 2/CC ROOF BRG	34,965 SF	0.188632	SEPARATED USE - 1 HOUR
	24,153 SF			0.646932	
BLDG 3 - GROUP R-2; SPRINKLERED MULTISTORY	12,092 SF	LEVEL 3	34,965 SF	0.345818	UNSEPARATED USE WITH GROUP I-1
BLDG 3 - GROUP I-1 Cond 2; SPRINKLERED MULTISTORY	8,059 SF	LEVEL 3	34,965 SF	0.230479	UNSEPARATED USE WITH GROUP R-2
	20,150 SF			0.576298	
BLDG 3 - GROUP R-2; SPRINKLERED MULTISTORY	14,413 SF	LEVEL 4	34,965 SF	0.412202	UNSEPARATED USE WITH GROUP I-1
BLDG 3 - GROUP I-1 Cond 1; SPRINKLERED MULTISTORY	8,064 SF	LEVEL 4	34,965 SF	0.230627	UNSEPARATED USE WITH GROUP R-2
	22,477 SF			0.642829	
BLDG 3 - GROUP R-2; SPRINKLERED MULTISTORY	17,956 SF	LEVEL 5	39,960 SF	0.449341	SINGLE OCCUPANCY
	17,956 SF			0.449341	
Grand total	109,286 SF			2.979148	

LODGE BUILDING OVERALL AREAS - BLDG 5 (TYPE IIA CONSTRUCTION) PHASE 2					
NAME	AREA	LEVEL	ALLOWABLE AREA	MIXED OCC RATIO	COMMENTS
BLDG 5 - GROUP A-3	8,524 SF	LEVEL 0	62,000 SF	0.137484	NON-SEPARATED USE W/GROUP I-2
BLDG 5 - GROUP S-2	12,620 SF	LEVEL 0	156,000 SF	0.080895	
BLDG 5 - GROUP I-2, COND 1	7,599 SF	LEVEL 0	45,000 SF	0.168856	NON-SEPARATED USE W/GROUP A-3
	28,742 SF				
BLDG 5 - PHASE 2 - GROUP I-2; SPRINKLERED MULTISTORY	27,970 SF	LEVEL 1	45,000 SF	0.621546	SINGLE OCCUPANCY
	27,970 SF				
Grand total	56,712 SF				

Building Area Legend

- BLDG 2 - GROUP R-2; SPRINKLERED MULTISTORY
- BLDG 3 - GROUP R-2; SPRINKLERED MULTISTORY
- BLDG 3 - GROUP A; SPRINKLERED MULTISTORY
- BLDG 3 - GROUP I-1 Cond 2; SPRINKLERED MULTISTORY
- BLDG 4 - GROUP I-1 Cond 2; SPRINKLERED MULTISTORY
- BLDG 5 - PHASE 2 - GROUP I-2; SPRINKLERED MULTISTORY

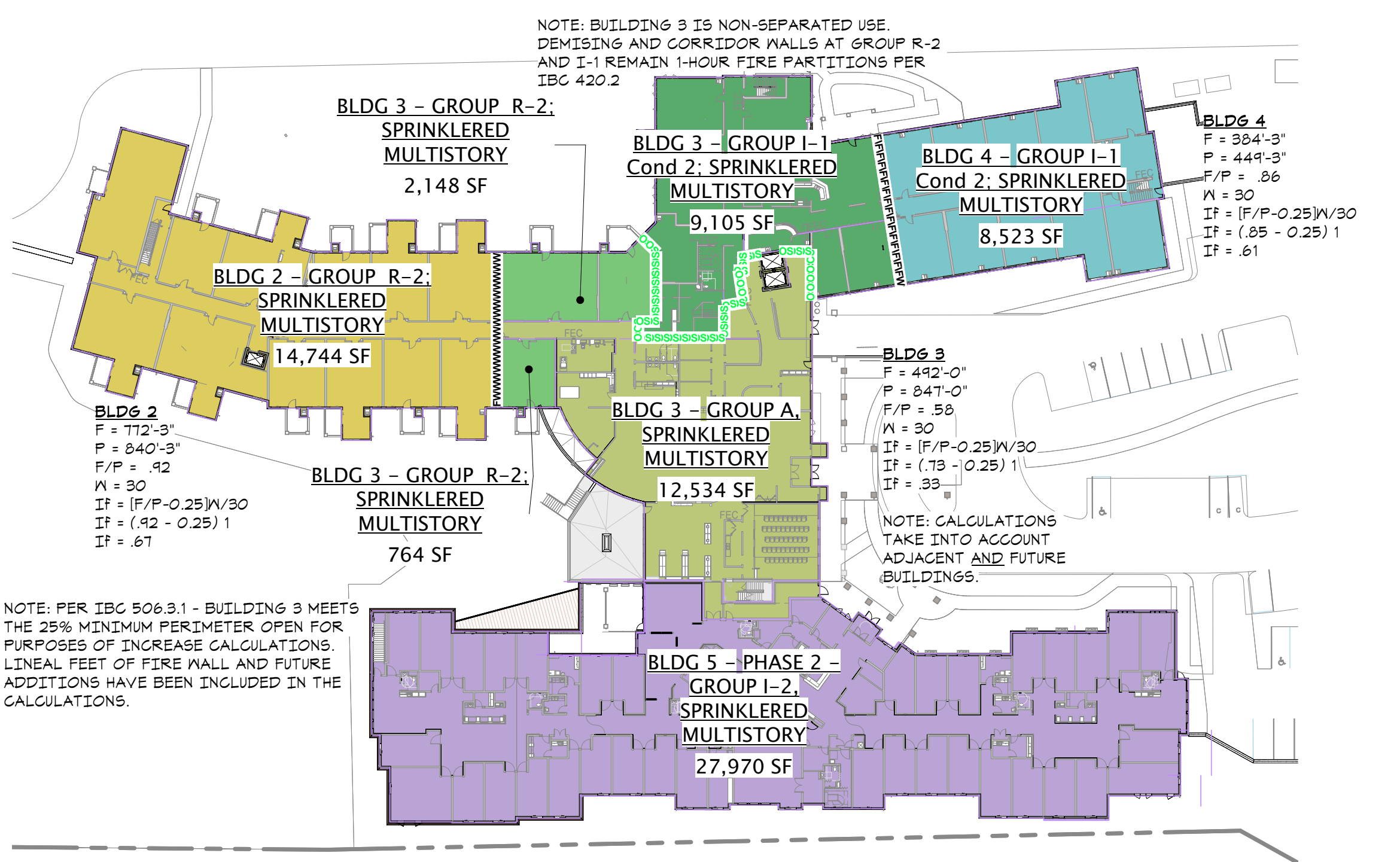

2 LEVEL 1 - CODE BUILDING DIAGRAM_TYPE V-A CONSTRUCTION
 AC0.1/ 1" = 60'-0"

Building Area Legend

- BLDG 1 - GROUP A; SPRINKLERED
- BLDG 1 - GROUP S-2 PARKING; SPRINKLERED
- BLDG 5 - GROUP I-2, COND 1
- BLDG 5 - GROUP A-3
- BLDG 5 - GROUP S-2

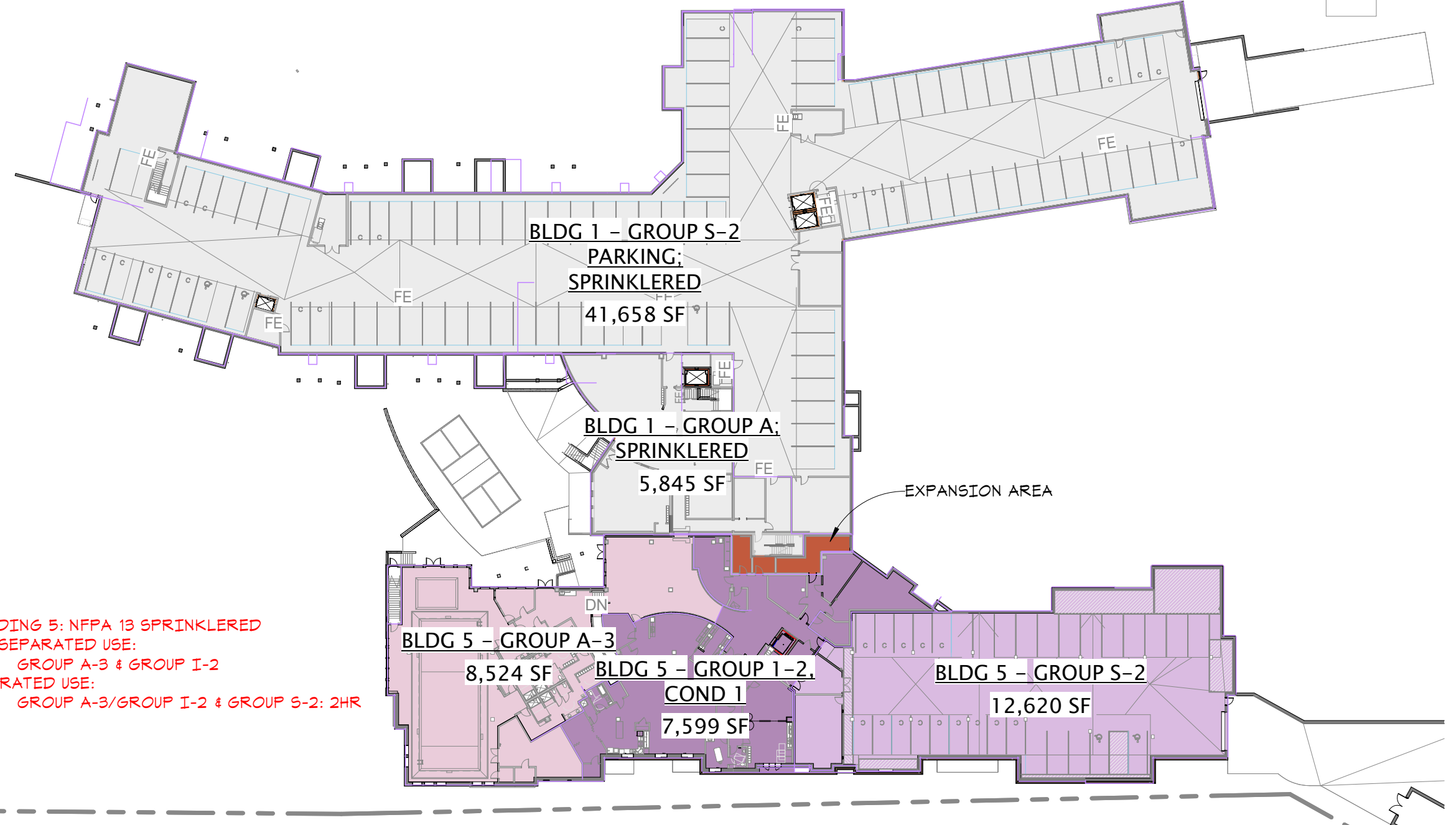

1 BUILDING 1 - GARAGE LEVEL_TYPE 1A CONSTRUCTION
 AC0.1/ 1" = 60'-0"

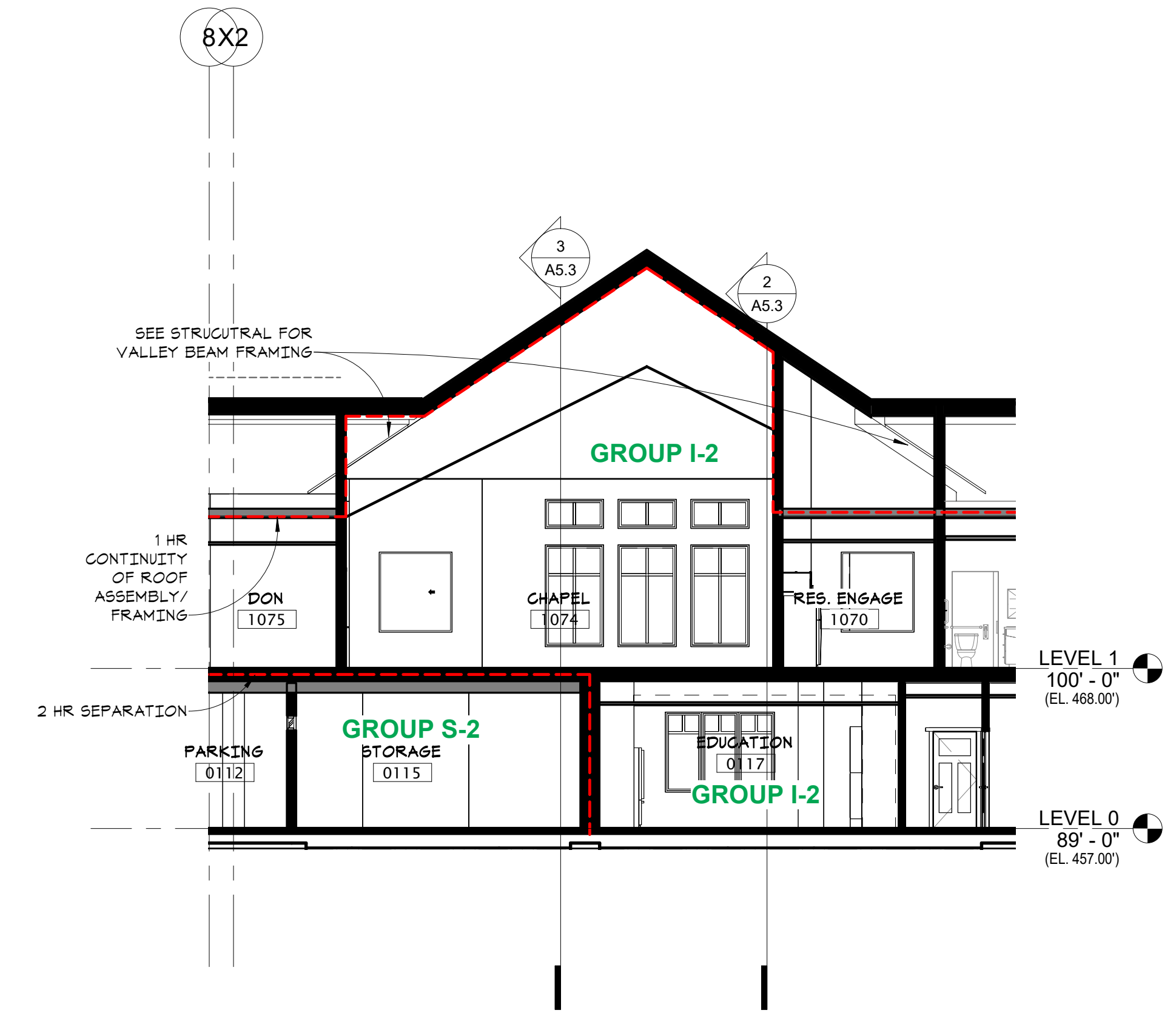

3 CODE SECTION - FIRE RATING CONTINUITY AT CHAPEL
 AC0.1/ 1/8" = 1'-0"

PERMIT SET
 October 16, 2023
 FOR
 CONSTRUCTION

© 2023 inSite Architects, Inc.

REVISIONS

No.	Description	Date
1	xxx	xxx

2108
 PROJECT NUMBER

WESLEY BRADLEY PARK
 PHASE 2 - CARE CENTER

BLDG CODE DIAGRAMS

AC0.1

OCCUPANCY LOAD CALCULATION - LEVEL 0							
NUMBER	ROOM NAME	FUNCTION OF SPACE	OCCUPANCY		MEANS OF EGRESS	EXITING	
			OLF	LOAD		ROOM EXITS	MINIMUM EXIT WIDTH
0010	POOL DECK	Skating Rinks, Swimming Pools - Deck Area	15	141 50	2	1'-9 5/32"	
0010A	STORAGE	Accessory Storage Areas, Mechanical Equipment Room	300	1 30	1	5/32"	
0013	POOL OFFICE	Business Areas	150	2 50	1	5/16"	
0014	CIRCULATION	(none)					
0015	HSKG	Accessory Storage Areas, Mechanical Equipment Room	300	1 30	1	5/32"	
0016	FAMILY LOCKER	Locker Rooms	50	3 50	1	7/16"	
0017	MENS LOCKER RM	Locker Rooms	50	11 50	1	1 21/32"	
0018	WOMENS LOCKER RM	Locker Rooms	50	12 50	1	1 13/16"	
0019	POOL MECH/MECH	Accessory Storage Areas, Mechanical Equipment Room	300	3 30	1	7/16"	
0019A	CHEM	Accessory Storage Areas, Mechanical Equipment Room	300	1 30	1	5/32"	
0020	CHLORINE STORAGE	Accessory Storage Areas, Mechanical Equipment Room	300	1 30	1	5/32"	
0023	SPA POOL	Skating Rinks, Swimming Pools - Rink and Pool	50	4 50	1	19/32"	
0024	LAP POOL	Skating Rinks, Swimming Pools - Rink and Pool	50	30 50	1	4 1/2"	
					210		
0100	SEATING	Assembly - without Fixed Seats - Unconcentrated (Tables and Chairs)	15	39 50	1	5 27/32"	
0101	CIRCULATION	(none)					
0101A	BOH CORR	(none)					
0102	CC MED RECORDS	Business Areas	150	3 50	1	7/16"	
0103	STOR	Accessory Storage Areas, Mechanical Equipment Room	300	1 30	1	5/32"	
0104	CC CLEAN SUPPLY STOR	Business Areas	150	2 50	1	5/16"	
0105	STAIR EXTENSION	(none)					
0106	STORAGE	Accessory Storage Areas, Mechanical Equipment Room	300	1 30	1	5/32"	
0107	CC RESIDENT STORAGE	Accessory Storage Areas, Mechanical Equipment Room	300	1 30	1	5/32"	
0108	ELECTRICAL	Accessory Storage Areas, Mechanical Equipment Room	300	1 30	1	5/32"	
0109	MEP	Accessory Storage Areas, Mechanical Equipment Room	300	2 30	1	5/16"	
0110	DATA	Accessory Storage Areas, Mechanical Equipment Room	300	1 30	1	5/32"	
0112	PARKING	Parking Garages	200	58 30	2	8 11/16"	
0113	EE	Accessory Storage Areas, Mechanical Equipment Room	300	1 30	1	5/32"	
0114	STORAGE	Accessory Storage Areas, Mechanical Equipment Room	300	1 30	1	5/32"	
0115	STORAGE	Accessory Storage Areas, Mechanical Equipment Room	300	3 30	1	7/16"	
0116	TRASH/LINEN	Accessory Storage Areas, Mechanical Equipment Room	300	1 30	1	5/32"	
0117	EDUCATION	Assembly - without Fixed Seats - Unconcentrated (Tables and Chairs)	15	24 50	1	3 19/32"	
0118	STAFF BREAK	Assembly - without Fixed Seats - Unconcentrated (Tables and Chairs)	15	23 50	1	3 7/16"	
0120	TOILET	(none)					
0121	STAFF HALL	(none)					
0122	SOILED LIN STOR	Accessory Storage Areas, Mechanical Equipment Room	300	1 30	1	5/32"	
0123	MESSAGE	Business Areas	150	1 50	1	5/32"	
0124	CC PT/OT	Institutional Areas - Inpatient treatment Areas	240	10 10	2	1 1/2"	
0125	RECEPTION	Business Areas	150	2 50	1	5/16"	
0126	OFFICE	Business Areas	150	2 50	1	5/16"	
0127	CLOSET	(none)					
0128	STORAGE	Accessory Storage Areas, Mechanical Equipment Room	300	1 30	1	5/32"	
0129	TRAINING TOILET	Institutional Areas - Inpatient treatment Areas	240	1 10	1	5/32"	
0130	HSKG	Accessory Storage Areas, Mechanical Equipment Room	300	1 30	1	5/32"	
0131	MAT TABLES	Institutional Areas - Inpatient treatment Areas	240	1 10	1	5/32"	
0132	STORAGE	(none)					
ELEV-CC	ELEV-CC	(none)					
PATIO	WELLNESS PATIO	Assembly - without Fixed Seats - Unconcentrated (Tables and Chairs)	15	50			
ST-CC	STAIR	(none)					
X003A	STORAGE	Accessory Storage Areas, Mechanical Equipment Room	300	1 30	1	5/32"	
X006A	MECH	Accessory Storage Areas, Mechanical Equipment Room	300	1 30	1	5/32"	
X006B	MECH	Accessory Storage Areas, Mechanical Equipment Room	300	1 30	1	5/32"	
Grand total					185		
					395		

CODE ROOM TAG

101
OCCUPANCY GROUP
AREA
OCCUPANT LOAD FACTOR
OCCUPANT LOAD

CODE WALL RATING PATTERNS

1 HOUR
FIRE BARRIER/1 HOUR
OCCUPANCY SEPARATION (2 HR. FIRE BARRIER PER TABLE 503.4)
FIRE BARRIER/2 HOUR
SMOKE BARRIER/1 HOUR
SMOKE PARTITION
2 HOUR FIRE WALL
SEISMIC JOINT

NOTES:
1. STAIR, ELEVATOR, AND SHAFT WALLS ARE FIRE BARRIERS. FIRE BARRIER WALLS SHALL EXTEND FROM FLOOR TO UNDERSIDE OF FLOOR OR ROOF SHEATHING ABOVE, AND
2. SMOKE COMPARTMENTS ARE SEPARATED BY SMOKE BARRIERS WHICH ARE ALSO 1 HOUR RATED. SMOKE BARRIERS SHALL EXTEND FROM FLOOR TO UNDERSIDE OF FLOOR OR ROOF SHEATHING ABOVE, AND
3. CARE CENTER CORRIDORS SHALL BE SEPARATED WITH SMOKE PARTITIONS.

CODE TAG KEY
1/16" = 1'-0"

WAC 246-260-131 (5) COMPLIANT SIGNS
MIN 3/8" READABLE LETTERS

POOL RULES

PER POOL CONTRACTOR - MAX 71 BATHERS

WAC 246-260-131 (5) COMPLIANT SIGNS
MIN 3/8" READABLE LETTERS

SPA RULES

PER POOL CONTRACTOR - MAX 4 BATHERS

Provide the city the procedure followed to mitigate excessive amounts of chlorine from entering the public sewer system (Construction Plan Set Arch-D Sheet AC1.0)

Provide the city with a spill control plan for keeping the disinfection system used from entering the public sewer system (Construction Plan Set Arch-D Sheet AC1.0)

Provide the city with the procedure that limits large flows of pool water into the public sewer system. What is the estimated daily GPM (Construction Plan Set Arch-D Sheet AC1.0)

POOL RULES SIGNAGE
6" = 1'-0"

SPA RULES SIGNAGE
6" = 1'-0"

BUILDING 1

BUILDING 5

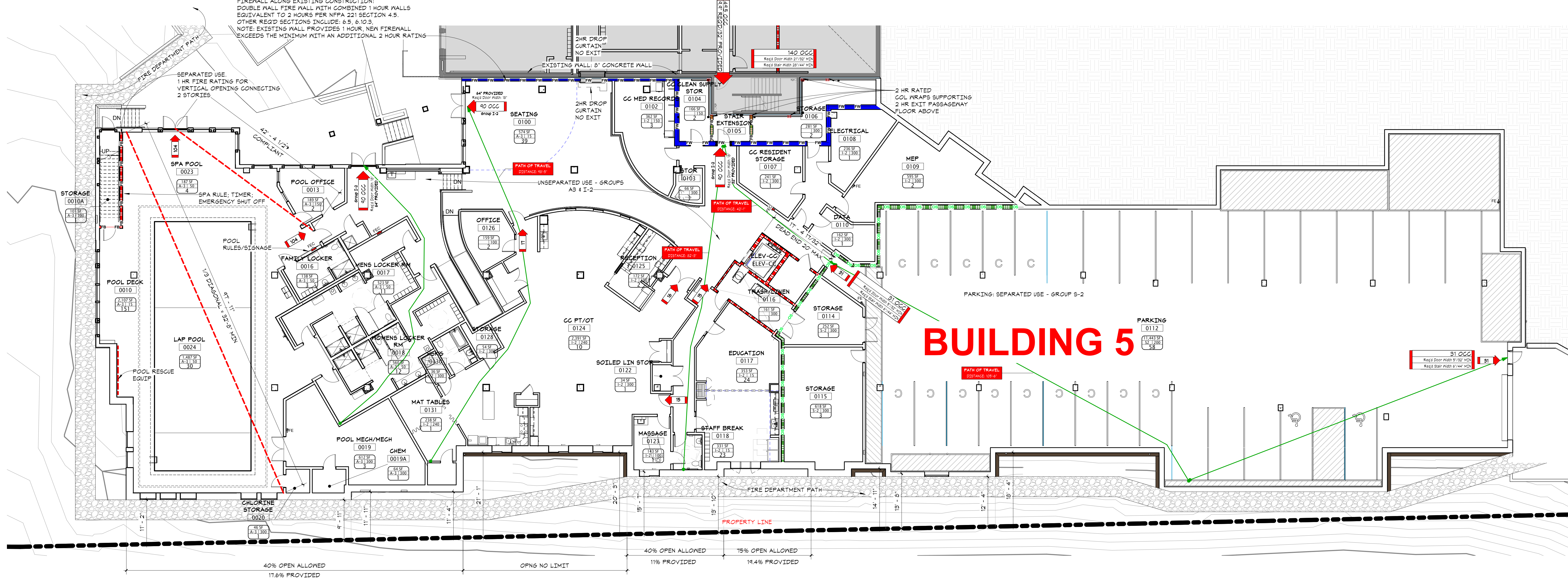

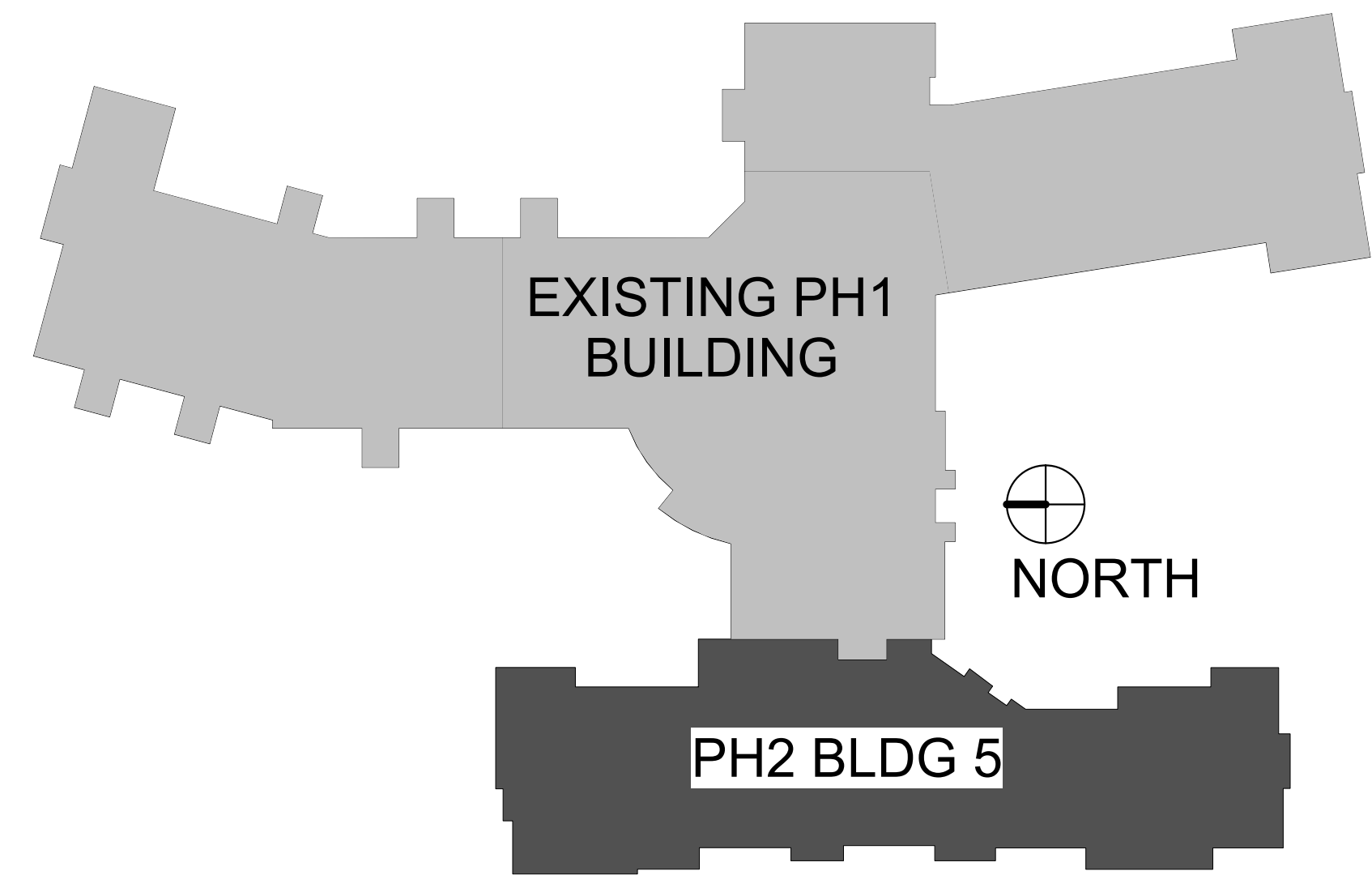

- GENERAL PLAN NOTES**
- TYPICAL INTERIOR DIMENSIONS FOR SINGLE AND MULTIPLE STUD WALLS DIMENSIONS ARE TO FACE OF STUD; FURRING DIMENSIONS ARE TO FINISH; AND MASONRY/CONCRETE DIMENSIONS ARE TO FACE OF WALL.
 - EXTERIOR DIMENSIONS ARE TO OUTSIDE FACE OF FOUNDATION & SHEATHING AND TO CENTERLINE OF WINDOWS.
 - PROVIDE ACCESS PANELS WHEREVER REQUIRED FOR ACCESS TO MECHANICAL AND/OR ELECTRICAL ITEMS. VERIFY WITH MECHANICAL AND ELECTRICAL, AND COORDINATE EXACT LOCATION WITH ARCHITECT IF LOCATED IN FINISHED SPACES.
 - PRIME AND PAINT ALL EXPOSED EXTERIOR METALS, ETC. WHICH ARE NOT PREFINISHED, SUCH AS, BUT NOT LIMITED TO: STEEL LINTELS, BOLLARDS, ETC.
 - ALL STRUCTURAL STEEL TO BE (1) HOUR FIRE RATED, UNO. BEAMS OUTSIDE OF THE RATED CEILING MEMBRANE SHALL ALSO BE (1) HOUR FIRE RATED. SEE STRUCTURAL PLANS FOR LOCATIONS AND QUANTITY OF STEEL BEAMS AND COLUMNS.
 - SEE SHEET A10.1 FOR WALL TYPES.
 - SEE A10 SERIES SHEETS TYPICAL INTERIOR DETAILS.
 - PAINT ALL ITEMS PENETRATING THE SLOPED ROOF TO MATCH ROOFING SUCH AS BUT NOT LIMITED TO VENT PIPES, FAN COVERS, ETC.
 - PROVIDE AN NFPA 13 AUTOMATIC SPRINKLER SYSTEM IN THE SLOPED AND FLAT ROOF ATTIC INSTEAD OF DRAFTSTOPPING.
 - SEE SHEETS A2 SERIES SHEETS FOR ENLARGED UNIT PLANS AND FLOOR PLANS.
 - PROVIDE HANDRAIL ON BOTH SIDES OF CORRIDOR THROUGHOUT CARE CENTER. HANDRAILS SHALL TERMINATE NOT MORE THAN 6" FROM A DOOR.
 - SEE INTERIOR DESIGNER'S FINISH SCHEDULE FOR LOCATION OF CHAIR & PICTURE RAILS.
 - FOR TYPICAL EXTERIOR AIR BARRIER INSTALLATION - SEE (3) A6.3
 - INSTALL FRP WALL PROTECTION AT ALL JANITOR MOP/FLOOR SINKS MIN 5' HIGH AND 3' MIN FROM INSIDE CORNER. IF WALL LENGTH IS 4' OR LESS, THEN APPLY FRP TO FULL WALL LENGTH. SEE MOUNTING HEIGHTS FOR TYP FINISH AND SHELVING/EQUIP HOLDERS.

in site architects
 1000 university ave. w. suite 130
 st. paul, minnesota 55104
 612-252-4820

I hereby certify that this document was prepared by me or under my direct supervision and that I am a duly licensed architect under the laws of the State of Washington

Dawn Wieczorek
 Typed or Printed Name
 11192 6/19/23
 License # Date

**WESLEY BRADLEY PARK
 PHASE 2 - CARE CENTER
 707 39TH AVENUE SE
 PUYALLUP, WA 98374**

**PERMIT SET
 October 16, 2023
 FOR
 CONSTRUCTION**

© 2023 inSite Architects, Inc.

REVISIONS

No.	Description	Date

2108
 PROJECT NUMBER

WESLEY BRADLEY PARK
 PHASE 2 - CARE CENTER

PHASE 2 LOWER LEVEL

A1.0

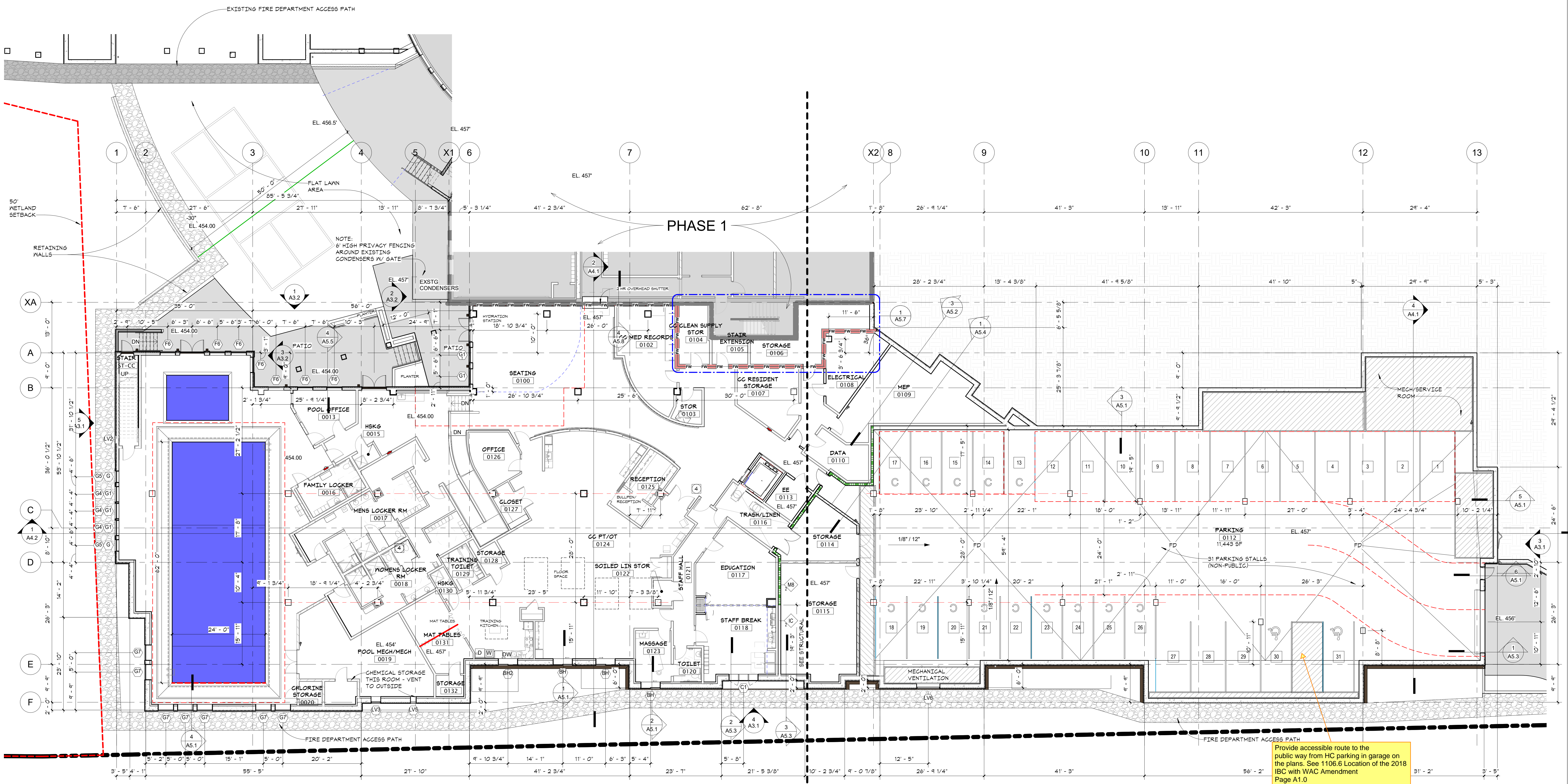

1 PHASE 2 - LEVEL 0
 A1.0 3/32" = 1'-0"

3/13/2024 3:01:53 PM

WESLEY BRADLEY PARK
PHASE 2 - CARE CENTER
707 39TH AVENUE SE
PUYALLUP, WA 98374

PERMIT SET
October 16, 2023
FOR
CONSTRUCTION

© 2023 inSite Architects, Inc.

REVISIONS
No. Description Date

2108
PROJECT NUMBER

WESLEY BRADLEY PARK
PHASE 2 - CARE CENTER

LEVEL 0 - SOUTH
A1.0S

REV	DR NO.	ROOM NAME	DOOR				FRAME				GLASS	HDWR	LABEL	AUTO-OP	CARD RDR	MAG HOLD	HEAD TRIM DTL	COMMENTS
			WIDTH	HT	THK	TYPE	MATL	FIN	TYPE	MATL								
LEVEL 0																		
0100E		SEATING CIRCULATION	6'-0"	7'-0"	1 3/4"	FG	AL	AN	F1	AL	AN	IT						EXTERIOR 2 HR COILING FIRE DOOR - FACE MOUNT
0101		WELLNESS CORRIDOR	6'-0"	7'-0"														2 HR COILING FIRE DOOR - FACE MOUNT
0101A		CIRCULATION	3'-0"	6'-8"	1 3/4"	F	HM	PT	F1	HM	PREFIN							
0102		CC MED RECORDS	3'-0"	6'-8"	1 3/4"	RP	SCHB	PT	F1	DW	PREFIN							012FHK
0103		STOR	3'-0"	6'-8"	1 3/4"	RP	SCHB	PT	F1	DW	PREFIN							034B
0104		CC CLEAN SUPPLY STOR	3'-0"	6'-8"	1 3/4"	AP	HM	PT	F1	DW	PREFIN							90
0105		STAIR EXTENSION	3'-0"	7'-0"	1 3/4"	AP	HM	PT	F1	DW	PREFIN							90
0106		BOH CORR	3'-0"	6'-8"	1 3/4"	AP	HM	PT	F1	DW	PREFIN							90
0107		CC RESIDENT STORAGE	3'-0"	6'-8"	1 3/4"	F	HM	PT	F1	HM	PREFIN							
0108		ELECTRICAL	3'-0"	6'-8"	1 3/4"	F	HM	PT	F1	HM	PREFIN							
0109		MEP	3'-0"	6'-8"	1 3/4"	F	HM	PT	F1	HM	PREFIN							
0110		BOH CORR	3'-0"	6'-8"	1 3/4"	F	HM	PT	F1	HM	PREFIN							
0112		PARKING	16'-5"	0"	0"													OVERHEAD SECURITY GATE
0112A		PARKING	3'-0"	6'-8"	1 3/4"	F	HM	PT	F1	HM	PT							
0112B		CIRCULATION	3'-0"	7'-0"	1 3/4"	F	HM	PT	F1A	HM	PT							90
0113		EE	3'-6"	7'-0"	1 3/4"	F	HM	PT	F1	HM	PT							
0113		STORAGE	3'-0"	7'-0"	1 3/4"	F	HM	PT	F1A	HM	PT							
0114		STORAGE	6'-0"	7'-0"	1 3/4"	F	HM	PT	F1A	HM	PT							
0116		TRASHLINEN	6'-0"	7'-0"	1 3/4"	F	HM	PT	F1A	HM	PT							90
0116A		TRASHLINEN	3'-0"	6'-8"	1 3/4"	F	HM	PT	F1	HM	PREFIN							60
0117		EDUCATION	3'-0"	6'-8"	1 3/4"	RP	SCHB	PT	F4	DW	PT							
0118		STAFF BREAK	3'-0"	6'-8"	1 3/4"	RP	SCHB	PT	F4	DW	PT							
0120		TOILET	3'-0"	6'-8"	1 3/4"	RP	SCHB	PT	F1	DW	PREFIN							031110
0120A		MASSAGE	3'-0"	6'-8"	1 3/4"	RP	SCHB	PT	F1	DW	PREFIN							031110
0121		STAFF HALL	3'-0"	6'-8"	1 3/4"	RP	SCHB	PT	F1	DW	PREFIN							
0121A		STAFF HALL	3'-0"	6'-8"	1 3/4"	RP	SCHB	PT	F1	DW	PREFIN							
0122		SOLED LIN STOR	5'-0"	6'-8"	1 3/4"	RP	SCHB	PT	F1	DW	PREFIN							
0123		MASSAGE	3'-0"	6'-8"	1 3/4"	RP	SCHB	PT	F1	DW	PREFIN							
0124		CC PT/OT	6'-0"	6'-8"	1 3/4"	FG	WD	PT	F1	DW	PREFIN	T	264E99					
0124A		CC PT/OT	5'-0"	6'-8"	1 3/4"	RP	SCHB	PT	F1	DW	PREFIN							010
0124B		CC PT/OT	3'-0"	6'-8"	1 3/4"	RP	SCHB	PT	F1	DW	PREFIN							054A99
0124C		CC PT/OT	3'-0"	6'-8"	1 3/4"	RP	SCHB	PT	F1	DW	PREFIN							014
0125		CC PT/OT	3'-0"	6'-8"	1 3/4"	RP	SCHB	PT	F1	DW	PREFIN							
0126		OFFICE	3'-0"	6'-8"	1 3/4"	RP	SCHB	PT	F4	DW	PT							012HK
0127		CLOSET	5'-0"	6'-8"	1 3/4"	RP	SCHB	PT	F1	DW	PREFIN							
0128		STORAGE	3'-0"	6'-8"	1 3/4"	RP	SCHB	PT	F1	DW	PREFIN							014
0129		TRAINING TOILET	3'-0"	6'-8"	1 3/4"	RP	SCHB	PT	F1	DW	PREFIN							031101
0130		HSKG	3'-0"	6'-8"	1 3/4"	RP	SCHB	PT	F1	DW	PREFIN							014
0132		STORAGE	3'-0"	6'-8"	1 3/4"	RP	SCHB	PT	F1	DW	PREFIN							014

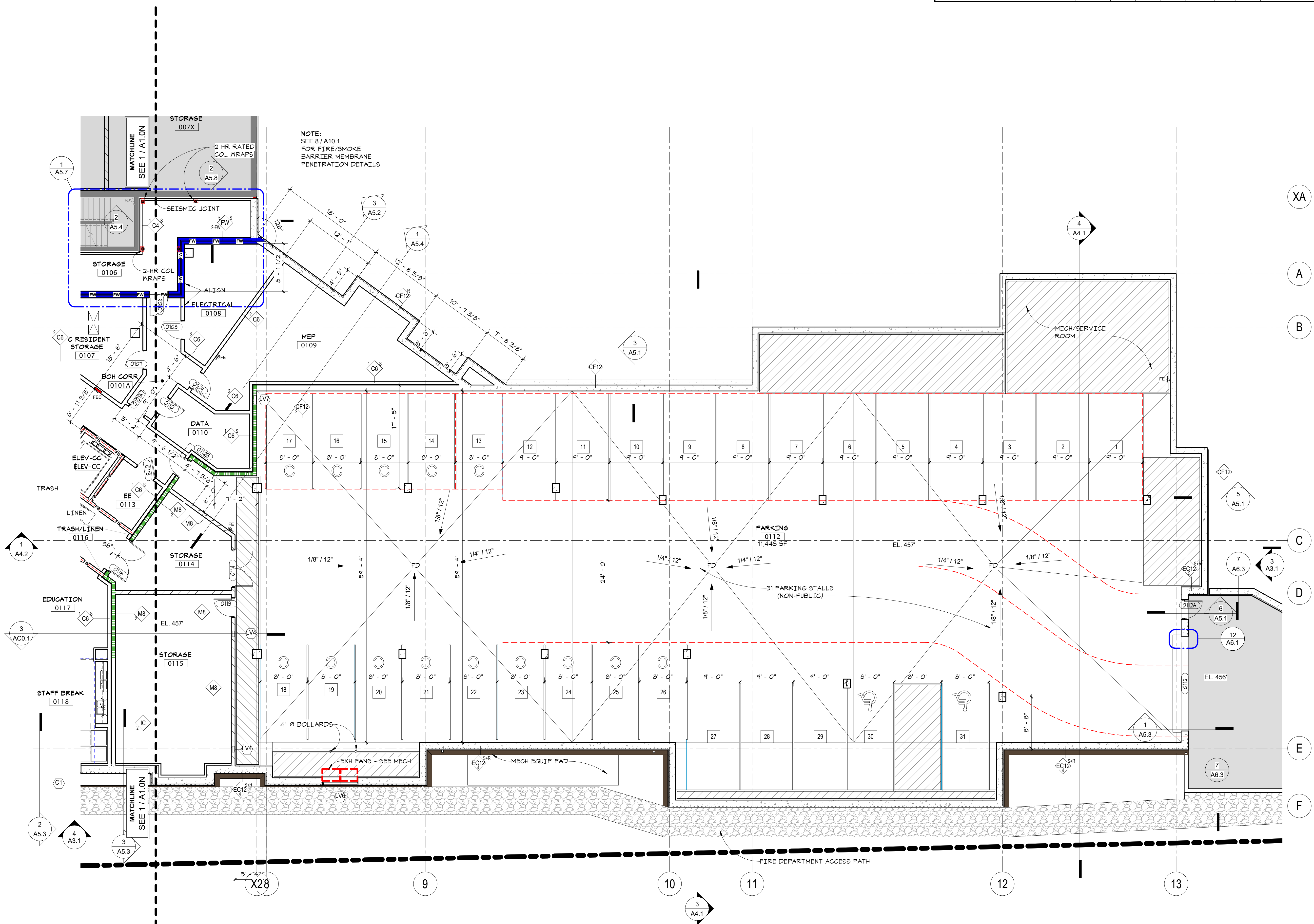

- GENERAL PLAN NOTES
- TYPICAL INTERIOR DIMENSIONS FOR SINGLE AND MULTIPLE STUD WALLS DIMENSIONS ARE TO FACE OF STUD, FURRING DIMENSIONS ARE TO FINISH; AND MASONRY/CONCRETE DIMENSIONS ARE TO FACE OF WALL.
 - EXTERIOR DIMENSIONS ARE TO OUTSIDE FACE OF FOUNDATION & SHEATHING AND TO CENTERLINE OF WINDOWS.
 - PROVIDE ACCESS PANELS WHEREVER REQUIRED FOR ACCESS TO MECHANICAL AND/OR ELECTRICAL ITEMS. VERIFY WITH MECHANICAL AND ELECTRICAL AND COORDINATE EXACT LOCATION WITH ARCHITECT IF LOCATED IN FINISHED SPACES.
 - PRIME AND PAINT ALL EXPOSED EXTERIOR METALS, ETC. WHICH ARE NOT PREFINISHED, SUCH AS, BUT NOT LIMITED TO: STEEL LINTELS, BOLLARDS, ETC.
 - ALL STRUCTURAL STEEL TO BE (1) HOUR FIRE RATED, UNO. BEAMS OUTSIDE OF THE RATED CEILING MEMBRANE SHALL ALSO BE (1) HOUR FIRE RATED. SEE STRUCTURAL PLANS FOR LOCATIONS AND QUANTITY OF STEEL BEAMS AND COLUMNS.
 - SEE SHEET A10.1 FOR WALL TYPES.
 - SEE A10 SERIES SHEETS TYPICAL INTERIOR DETAILS.
 - PAINT ALL ITEMS PENETRATING THE SLOPED ROOF TO MATCH ROOFING SUCH AS BUT NOT LIMITED TO VENT PIPES, FAN COVERS, ETC.
 - PROVIDE AN NFPA 13 AUTOMATIC SPRINKLER SYSTEM IN THE SLOPED AND FLAT ROOF ATTIC INSTEAD OF DRAFTSTOPPING.
 - SEE SHEETS A2 SERIES SHEETS FOR ENLARGED UNIT PLANS AND FLOOR PLANS.
 - PROVIDE HANDRAIL ON BOTH SIDES OF CORRIDOR THROUGHOUT CARE CENTER. HANDRAILS SHALL TERMINATE NOT MORE THAN 6" FROM A DOOR.
 - SEE INTERIOR DESIGNER'S FINISH SCHEDULE FOR LOCATION OF CHAIR & PICTURE RAILS.
 - FOR TYPICAL EXTERIOR AIR BARRIER INSTALLATION. SEE 3/A6.3
 - INSTALL FRP WALL PROTECTION AT ALL JANITOR MOP/FLOOR SINKS MIN 5' HIGH AND 3' MIN FROM INSIDE CORNER. IF WALL LENGTH IS 4' OR LESS, THEN APPLY FRP TO FULL WALL LENGTH. SEE MOUNTING HEIGHTS FOR TYP FINISH AND SHELVING/EQUIP HOLDERS.

3/13/2024 3:02:30 PM

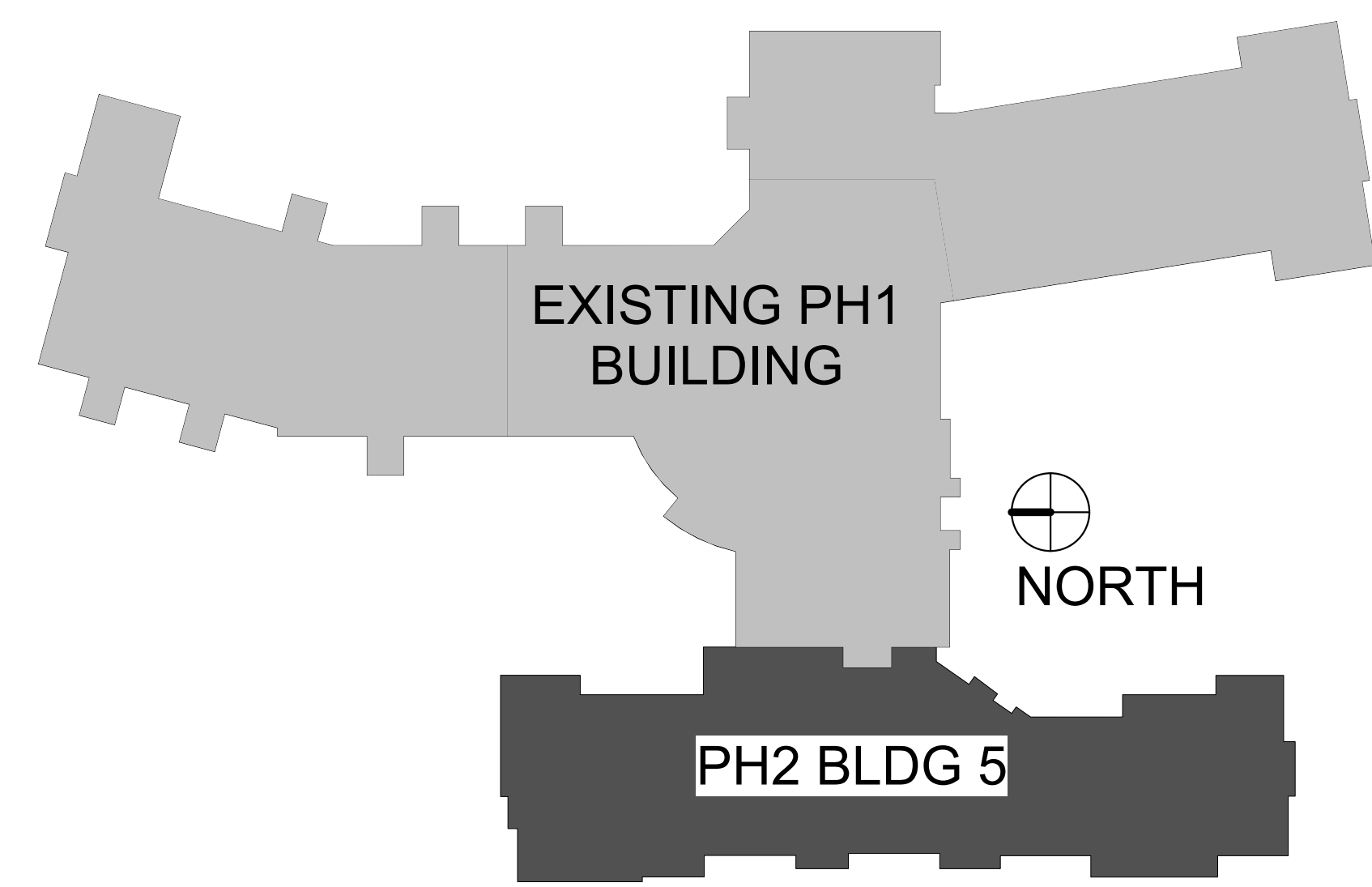

- GENERAL PLAN NOTES**
- TYPICAL INTERIOR DIMENSIONS FOR SINGLE AND MULTIPLE STUD WALLS DIMENSIONS ARE TO FACE OF STUD. FURRING DIMENSIONS ARE TO FINISH, AND MASONRY/CONCRETE DIMENSIONS ARE TO FACE OF WALL.
 - EXTERIOR DIMENSIONS ARE TO OUTSIDE FACE OF FOUNDATION & SHEATHING AND TO CENTERLINE OF WINDOWS.
 - PROVIDE ACCESS PANELS WHEREVER REQUIRED FOR ACCESS TO MECHANICAL AND/OR ELECTRICAL ITEMS. VERIFY WITH MECHANICAL AND ELECTRICAL, AND COORDINATE EXACT LOCATION WITH ARCHITECT IF LOCATED IN FINISHED SPACES.
 - PRIME AND PAINT ALL EXPOSED EXTERIOR METALS, ETC. WHICH ARE NOT PREFINISHED, SUCH AS, BUT NOT LIMITED TO: STEEL LINETELS, BOLLARDS, ETC.
 - ALL STRUCTURAL STEEL TO BE (1) HOUR FIRE RATED. UNO. BEAMS OUTSIDE OF THE RATED CEILING MEMBRANE SHALL ALSO BE (1) HOUR FIRE RATED. SEE STRUCTURAL PLANS FOR LOCATIONS AND QUANTITY OF STEEL BEAMS AND COLUMNS.
 - SEE SHEET A10.1 FOR WALL TYPES.
 - SEE A10 SERIES SHEETS TYPICAL INTERIOR DETAILS.
 - PAINT ALL ITEMS PENETRATING THE SLOPED ROOF TO MATCH ROOFING SUCH AS BUT NOT LIMITED TO VENT PIPES, FAN COVERS, ETC.
 - PROVIDE AN NFPA 13 AUTOMATIC SPRINKLER SYSTEM IN THE SLOPED AND FLAT ROOF ATTIC INSTEAD OF DRAFTSTOPPING.
 - SEE SHEETS A2 SERIES SHEETS FOR ENLARGED UNIT PLANS AND FLOOR PLANS.
 - PROVIDE HANDRAIL ON BOTH SIDES OF CORRIDOR THROUGHOUT CARE CENTER. HANDRAILS SHALL TERMINATE NOT MORE THAN 6" FROM A DOOR.
 - SEE INTERIOR DESIGNER'S FINISH SCHEDULE FOR LOCATION OF CHAIR & PICTURE RAILS.
 - FOR TYPICAL EXTERIOR AIR BARRIER INSTALLATION - SEE (3) A6.3
 - INSTALL FRP WALL PROTECTION AT ALL JANITOR MOP/FLOOR SINKS MIN 5' HIGH AND 3' MIN FROM INSIDE CORNER. IF WALL LENGTH IS 4' OR LESS, THEN APPLY FRP TO FULL WALL LENGTH. SEE MOUNTING HEIGHTS FOR TYP FINISH AND SHELVING/EQUIP HOLDERS.

in site architects
 1000 university ave. w. suite 130
 st. paul, minnesota 55104
 612-252-4820

I hereby certify that this document was prepared by me or under my direct supervision and that I am a duly licensed architect under the laws of the State of Washington

Dawn Wieczorek
 Typed or Printed Name
 11192 6/19/23
 License # Date

Dawn Wieczorek
 Typed or Printed Name
 11192 6/19/23
 License # Date

**WESLEY BRADLEY PARK
 PHASE 2 - CARE CENTER**
 707 39TH AVENUE SE
 PUYALLUP, WA 98374

PERMIT SET
 October 16, 2023
 FOR
 CONSTRUCTION

© 2023 InSite Architects, Inc.

REVISIONS

No.	Description	Date

2108
 PROJECT NUMBER

WESLEY BRADLEY PARK
 PHASE 2 - CARE CENTER

PHASE 2 LEVEL 1
A1.1

NORTH

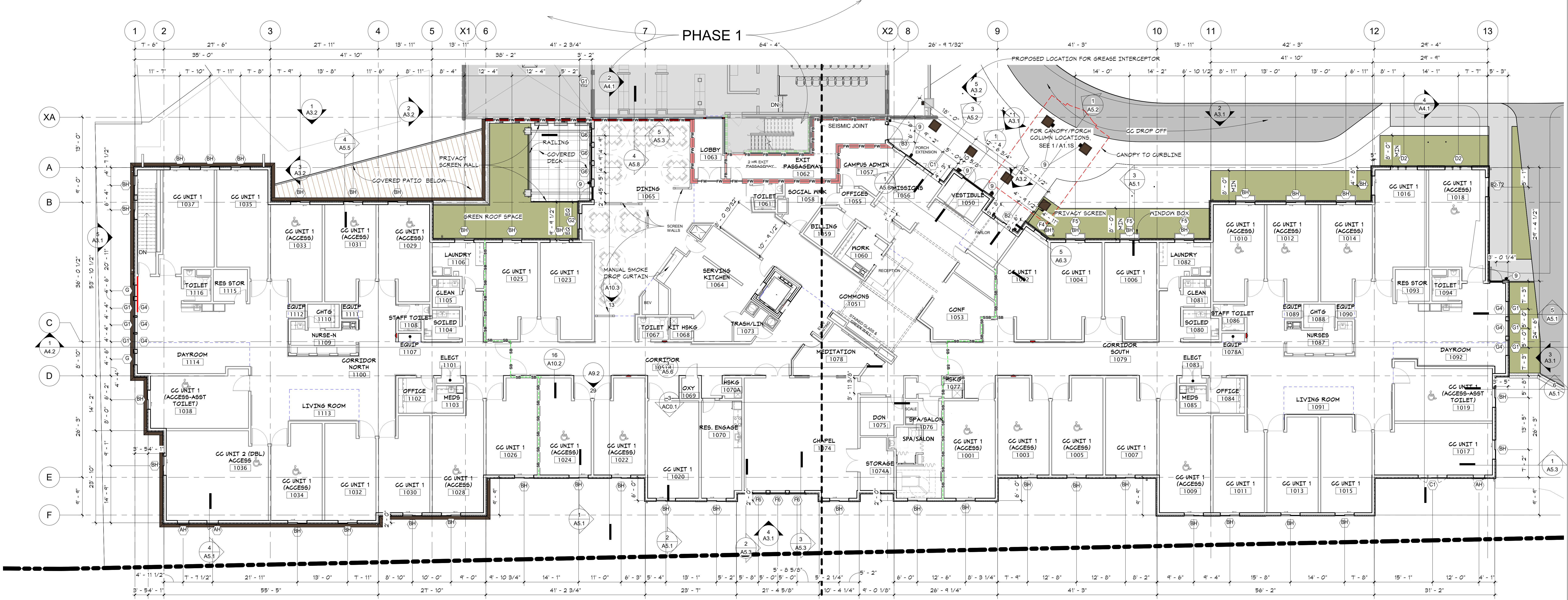

3/13/2024 3:02:50 PM

1 PHASE 2 - LEVEL 1
 A1.1 3/32" = 1'-0"

I hereby certify that this document was prepared by me or under my direct supervision and that I am a duly licensed architect under the laws of the State of Washington

Dawn Wiczorek
 Type or Printed Name
 11192 6/19/23
 License # Date

**WESLEY BRADLEY PARK
 PHASE 2 - CARE CENTER
 707 39TH AVENUE SE
 PUYALLUP, WA 98374**

**PERMIT SET
 October 16, 2023
 FOR
 CONSTRUCTION**

© 2023 inSite Architects, Inc.

REVISIONS
 No. Description Date

2108
 PROJECT NUMBER

WESLEY BRADLEY PARK
 PHASE 2 - CARE CENTER

ROOF PLAN
A1.2

- GENERAL ROOF NOTES**
- ALL ROOF TOP MECHANICAL EQUIPMENT SHALL COMPLY WITH THE STANDARDS OF THE LOCAL MUNICIPAL CODE.
 - SINGLE PLY ROOFING AREAS SHALL SLOPE A MINIMUM OF 1/4" PER FOOT.
 - PROVIDE WALK PADS AROUND ALL MECH EQUIPMENT. SEE MECH FOR EQUIPMENT LAYOUT.
 - SOFFIT DEPTHS VARY - SEE DETAILS.
 - FOR SLOPES LESS THAN 4:12, FULL ICE & WATER SHIELD UNDERLAYMENT SHALL BE USED.

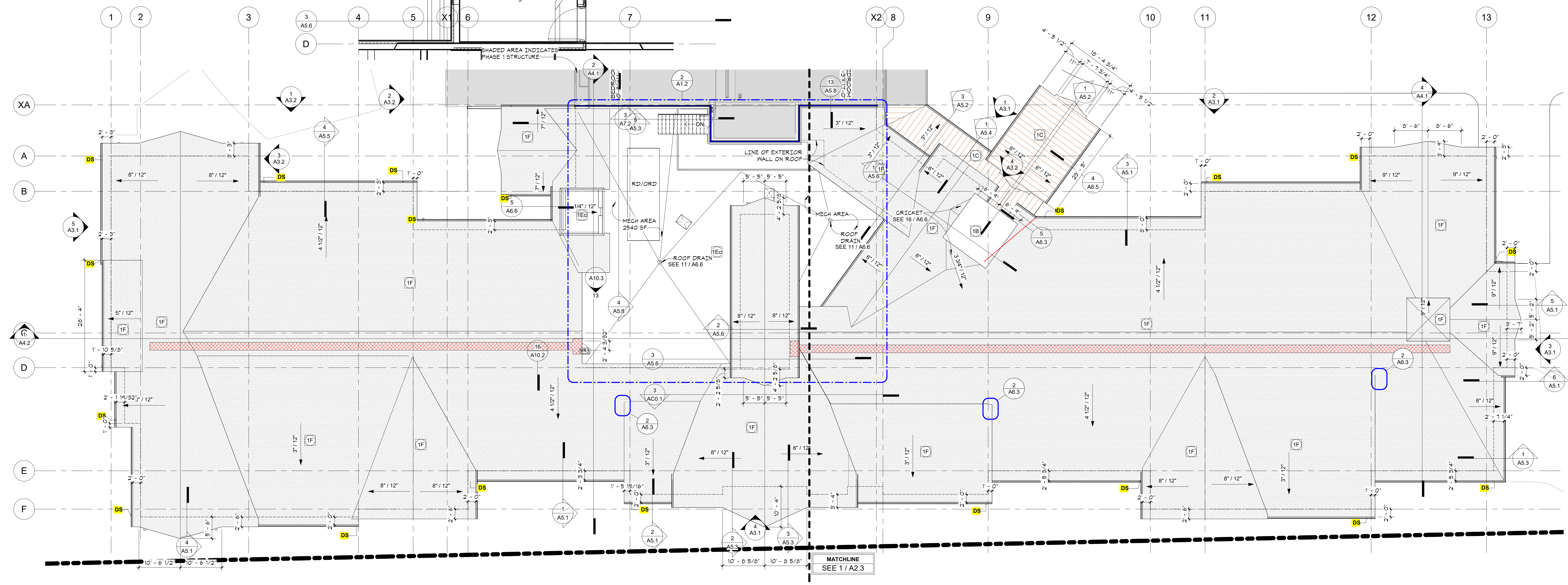
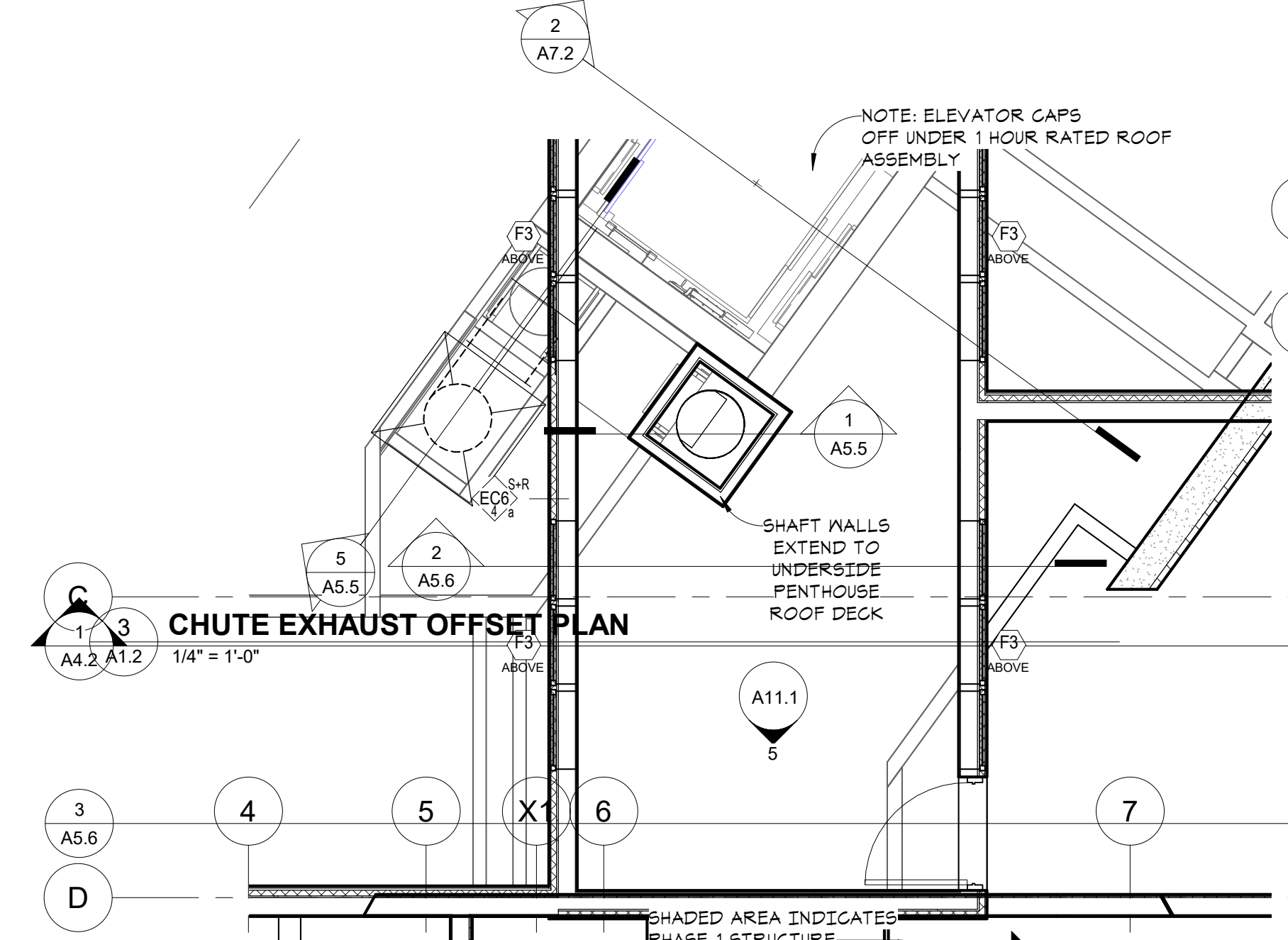
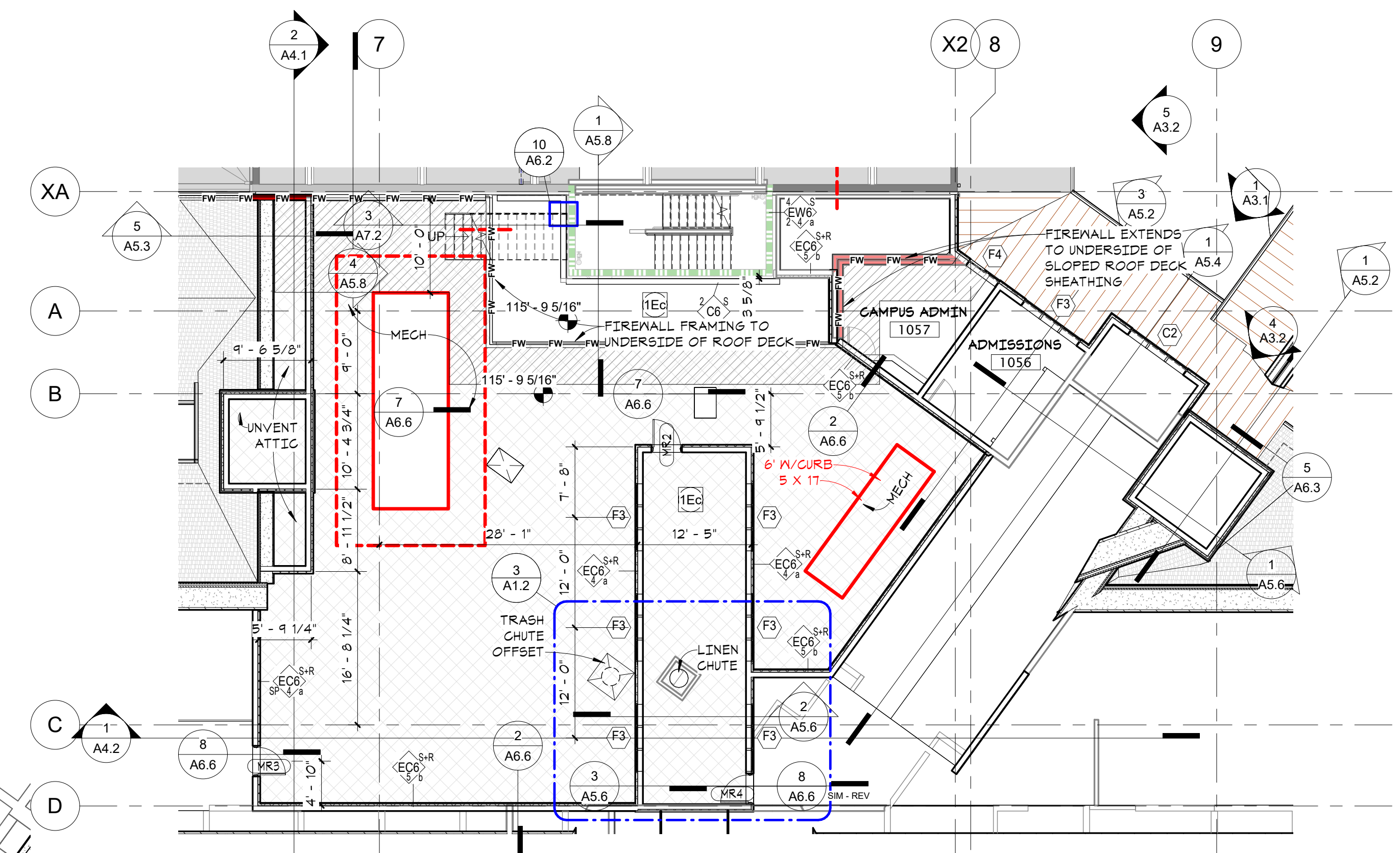

1 PHASE 2 - ROOF PLAN
 A1.2 3/32" = 1'-0"

3/13/2024 3:04:27 PM

TYPICAL UNIT DOOR SCHEDULE														
Rev	DOOR NO.	NAME	DOOR						FRAME			FIRE RATING	COMMENTS	
			WIDTH	HT	THK	TYPE	MAT	FIN	TYPE	MAT	FIN			HDWR
	A1	CC ENTRY	4'-0"	6'-8"	1 3/4"	AP	SCHB	PT	F1	DW	PT	030A		SMOKE SEALS
	B	CC BATH	3'-6"	7'-0"	1 1/2"	F	WD	PT	-	MTL	MATCH HDWRE	001		BARN DOOR W/EXPOSED TOP RAIL & WHEELS
	B1	CC BATH	4'-0"	7'-0"	1 1/2"	F	WD	PT	-	MTL	MATCH HDWRE	001		BARN DOOR W/EXPOSED TOP RAIL & WHEELS
	CF4	CLOSET	4'-0"	6'-8"	1 3/4"	RP	HCHB	PREFIN	PREHUNG	WD	PREFIN	005A		BIFOLD - FULL JAMB
Grand Total: 74														

I hereby certify that this document was prepared by me or under my direct supervision and that I am a duly licensed architect under the laws of the State of Washington

Dawn Wiczorek
 Typed or Printed Name
 11192 6/19/23
 License # Date

- INTERIOR ELEVATION KEY NOTES**
- MOUNTING HEIGHTS @ CC UNIT TOILETS
 - MOUNTING HEIGHTS @ ASSISTED TOILETING WC
 - MOUNTING HEIGHTS @ CC UNIT SHOWER
 - MOUNTING HEIGHTS @ CC UNIT VANITY
 - MOUNTING HEIGHTS @ PUBLIC TOILETS
 - MOUNTING HEIGHTS @ PUBLIC VANITY
 - MOUNTING HEIGHTS @ ACCESSIBLE URINAL
 - MOUNTING HEIGHTS @ PUBLIC SHOWERS
 - MOUNTING HEIGHTS @ ACCESSIBLE PUBLIC SHOWERS
 - TYPICAL UNIT VANITY - NOT USED THIS PROJECT
 - TOWEL BAR @ VANITY
 - MEDICINE CABINET
 - ROBE/ CLOTHES HOOK
 - SHOWER CURTAIN ROD
 - CLOSET ROD & SHELF MOUNTING HEIGHTS
 - MULTIPLE SHELVES MOUNTING HEIGHTS
 - PAPER TOWEL DISPENSER
 - WASTE RECEPTACLE
 - DIAPER CHANGING STATION
 - TOWEL BAR
 - FIRE EXTINGUISHER CABINET
 - MOP AND BROOM HOLDER
 - UTILITY SHELF
 - MARKERBOARD/ TACKBOARD HEIGHT
 - WALL MOUNTED CARD ACCESS READER
 - MOUNTING HEIGHTS @ ELECTRIC WATER COOLER

- UNIT PLAN NOTES**
- GENERAL UNIT NOTES:**
- ALL BATHROOM WALLS SHALL BE INSULATED.
 - REFER TO 1/8" OVERALL PLANS FOR WINDOW PLACEMENT AND VERIFICATION OF DEMISING WALL TYPES - AS THEY MAY VARY EVEN WITHIN SAME UNIT TYPE. ALSO REFER TO STRUCTURAL FOR SHEAR WALL LOCATIONS.
 - PROVIDE ROLL-OUT SHELVES (UNITS ONLY) AS FOLLOWS:
 (1) PER BATHROOM LINEN CABINET, IF CABINET DEPTH ALLOWS
 - REFER TO SPECIFICATIONS FOR MINIMUM QUANTITIES OF TOILET ACCESSORIES PER UNIT.
 - REFER TO SPECIFICATIONS FOR TYPICAL CABINET FEATURES PER UNIT.
 - SEE SHEET A9.1 FOR MOUNTING HEIGHTS DIAGRAM FOR TYPICAL ACCESSORIES AND EQUIPMENT.
 - FOR TYPICAL CC UNIT ENTRY ELEVATIONS, SEE 29 / A9.2
 - PROVIDE ROLL-IN SHOWERS AT ALL UNITS
 - ALL CROWN MOULDING SHALL BE STAINED.
 - SEE SHEET A2.1 FOR TYPICAL UNIT DOORS. SEE SHEET A10.1 FOR WALL TYPES AND NOTES.
 - PROVIDE ONE AMBER COLORED NIGHT LIGHT IN EACH CC UNIT BATHROOM.
 - PROVIDE NON-DEFEATABLE WINDOW LIMITORS AT ALL WINDOWS IN CC WING PROVIDING 4" MAX OPENING.
 - PROVIDE INTEGRAL COVE BASE AT CARE CENTER UNITS BATHROOMS.
- UNIT ACCESSIBILITY NOTES:**
- SEE CODE SUMMARY FOR UNITS MEETING ACCESSIBILITY REQUIREMENTS.
 - ALL UNIT SHOWERS ARE ROLL-IN SHOWERS. INCLUDING FULL GRAB BARS MEETING ANSI A117.1 ACCESSIBILITY.
 - ELECTRICAL FOR ALL ACCESSIBLE UNITS SHALL BE MOUNTED TO MEET ACCESSIBILITY STANDARDS: 15" MIN AFF TO 48" MAX AFF.

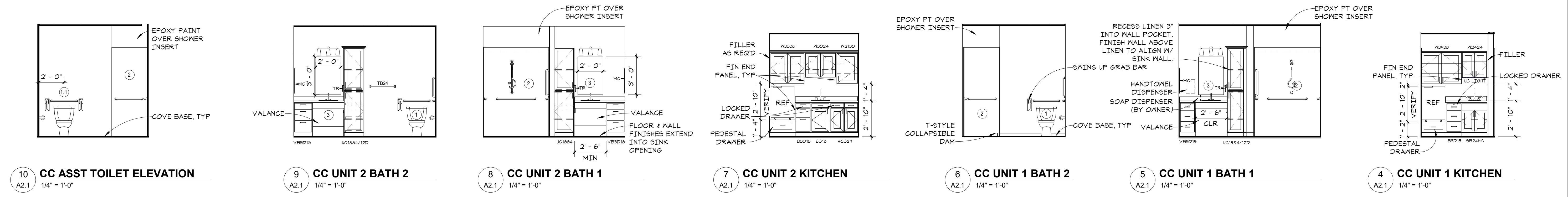

10 CC ASST TOILET ELEVATION A2.1 1/4" = 1'-0"
 9 CC UNIT 2 BATH 2 A2.1 1/4" = 1'-0"
 8 CC UNIT 2 BATH 1 A2.1 1/4" = 1'-0"
 7 CC UNIT 2 KITCHEN A2.1 1/4" = 1'-0"
 6 CC UNIT 1 BATH 2 A2.1 1/4" = 1'-0"
 5 CC UNIT 1 BATH 1 A2.1 1/4" = 1'-0"
 4 CC UNIT 1 KITCHEN A2.1 1/4" = 1'-0"

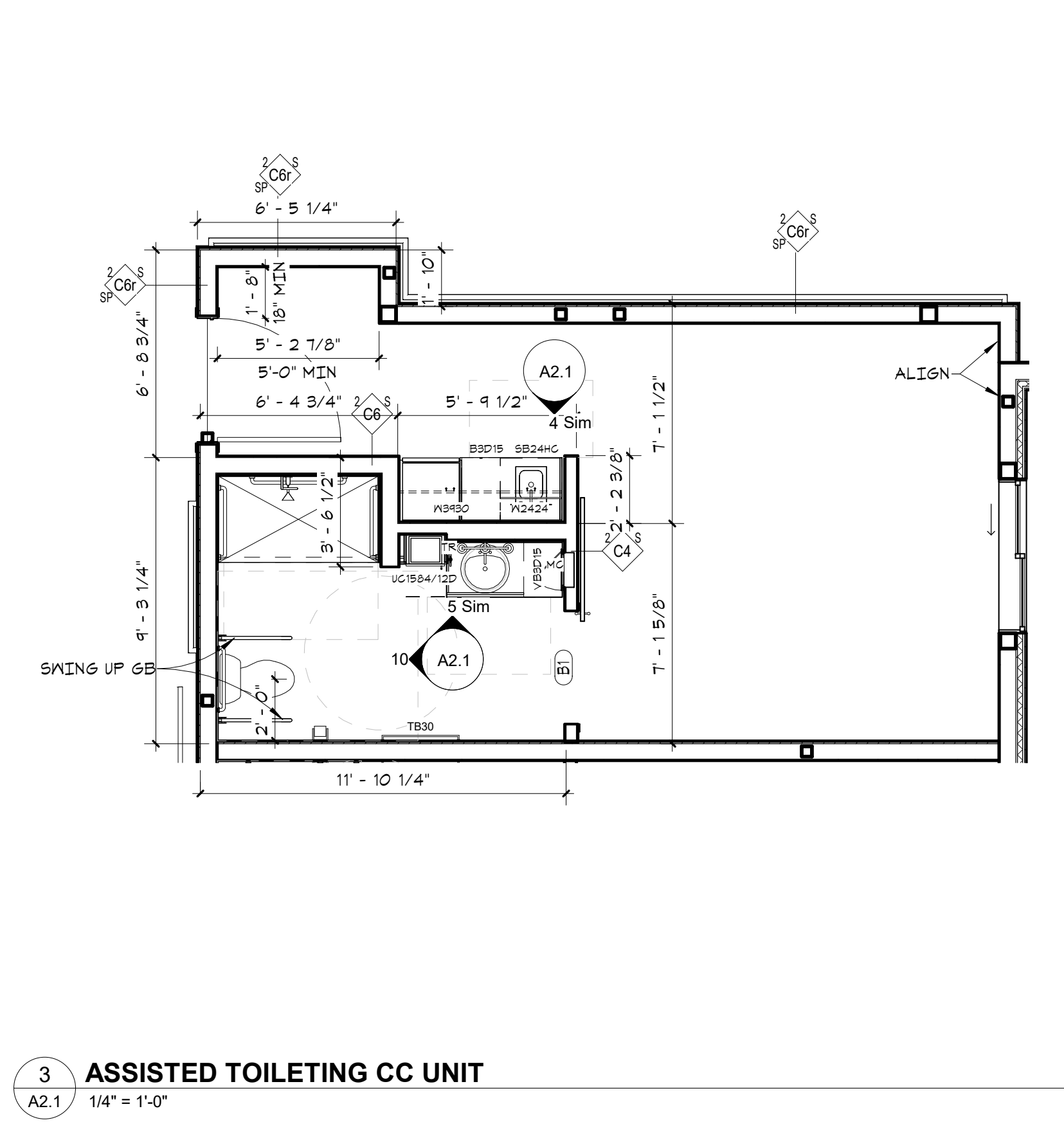

3 ASSISTED TOILETING CC UNIT A2.1 1/4" = 1'-0"

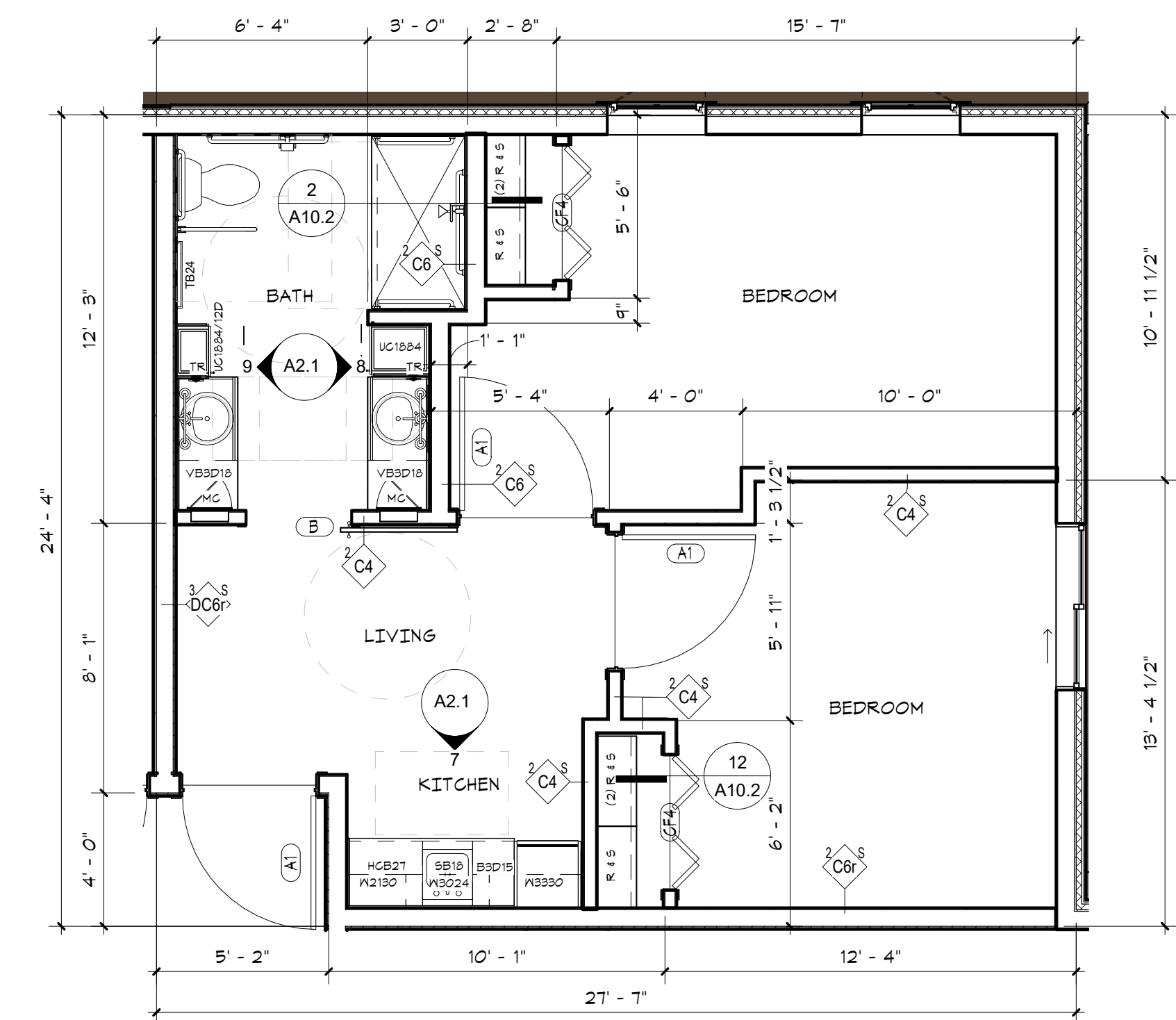

2 DBL CC UNIT A2.1 1/4" = 1'-0"

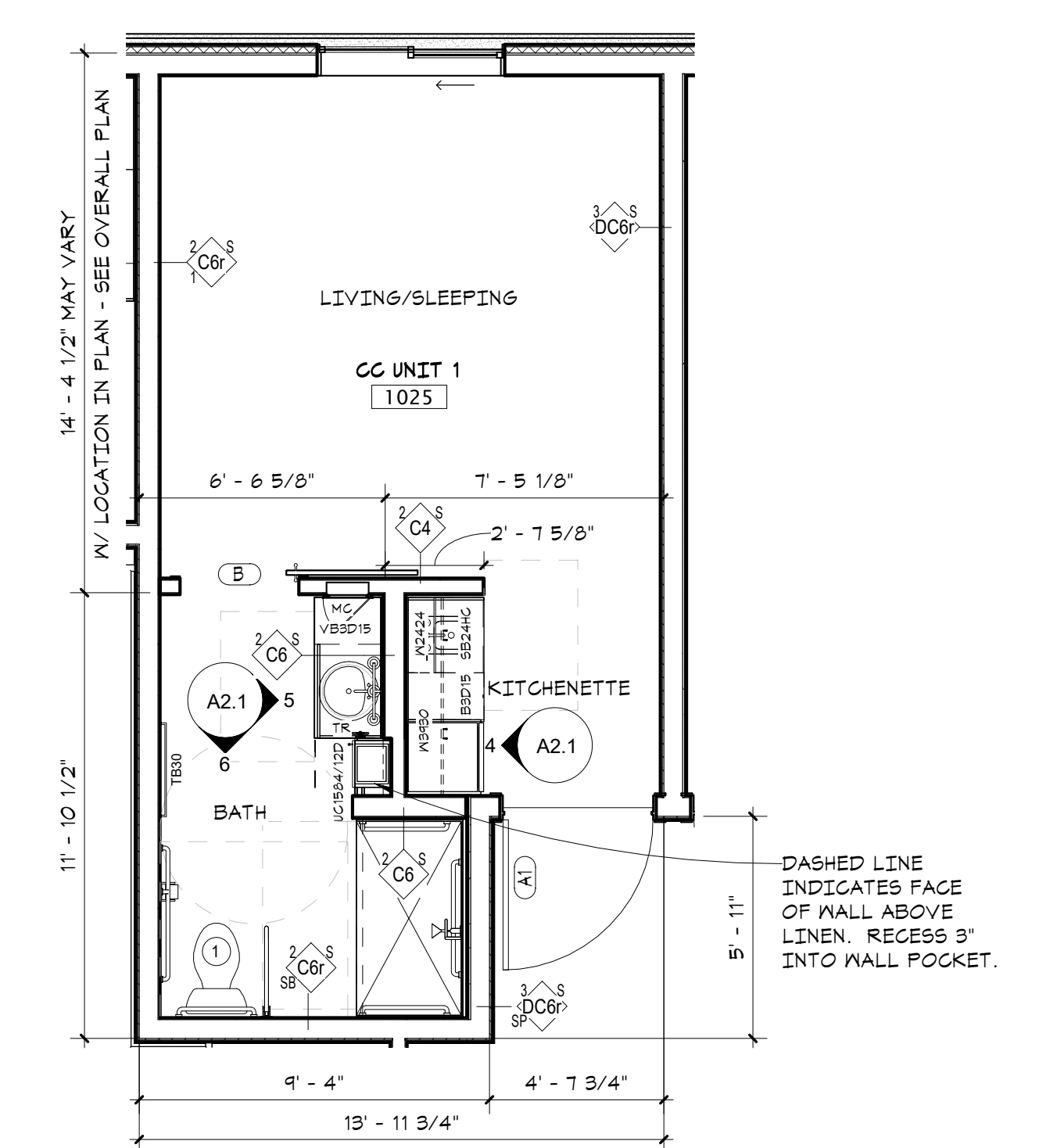

1 TYP CC UNIT A2.1 1/4" = 1'-0"

NOTE: ENTRY DOOR AND WINDOW PLACEMENT MAY VARY. SEE 1/8" PLANS.

PERMIT SET
 October 16, 2023
 FOR CONSTRUCTION

© 2023 inSite Architects, Inc.

REVISIONS

No.	Description	Date
1	xxx	xxx

2108 PROJECT NUMBER

WESLEY BRADLEY PARK PHASE 2 - CARE CENTER

ENLARGED CC UNIT PLANS

A2.1

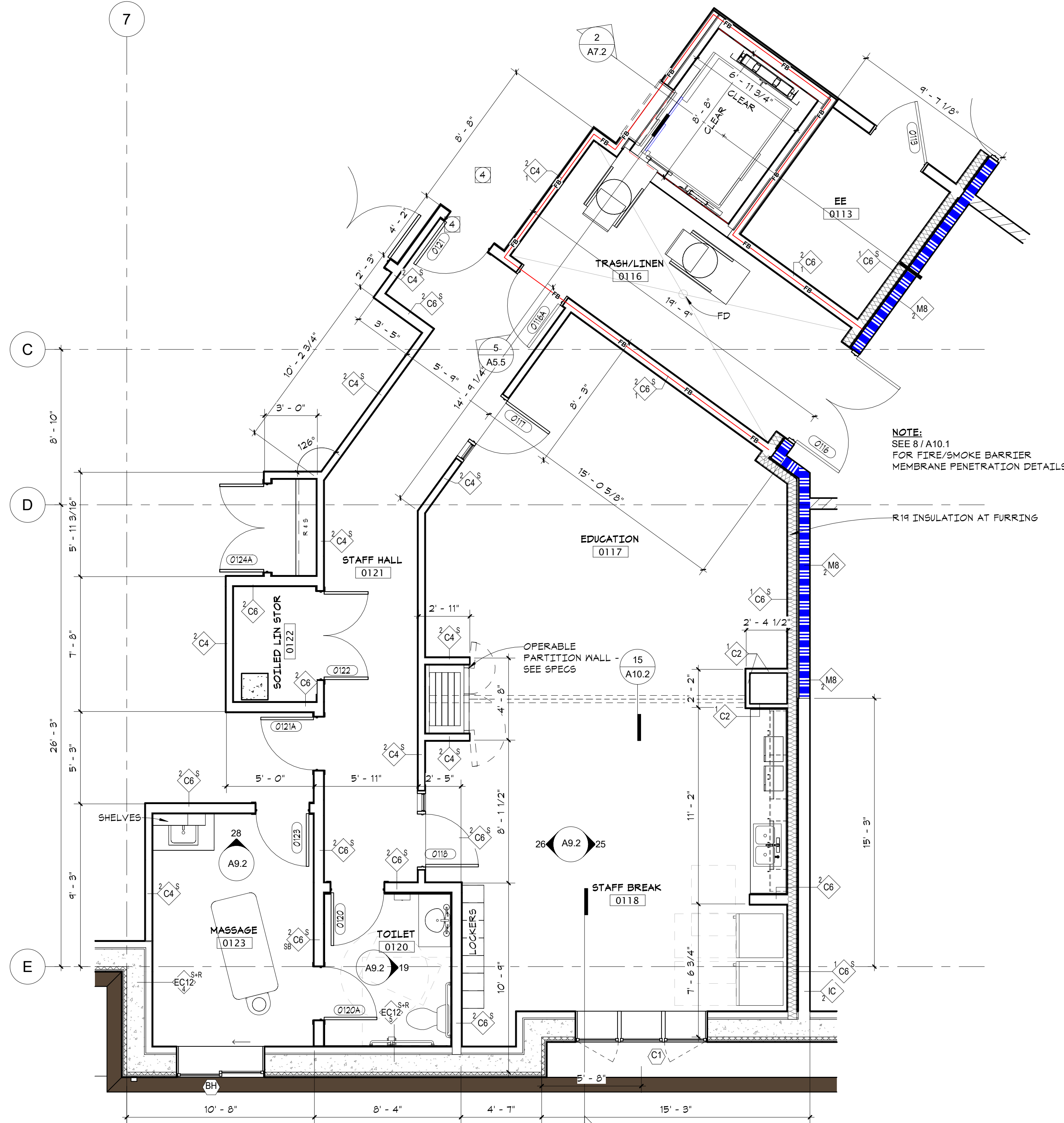

3 STAFF EDUCATION ENLARGED PLAN
A2.2 1/4" = 1'-0"

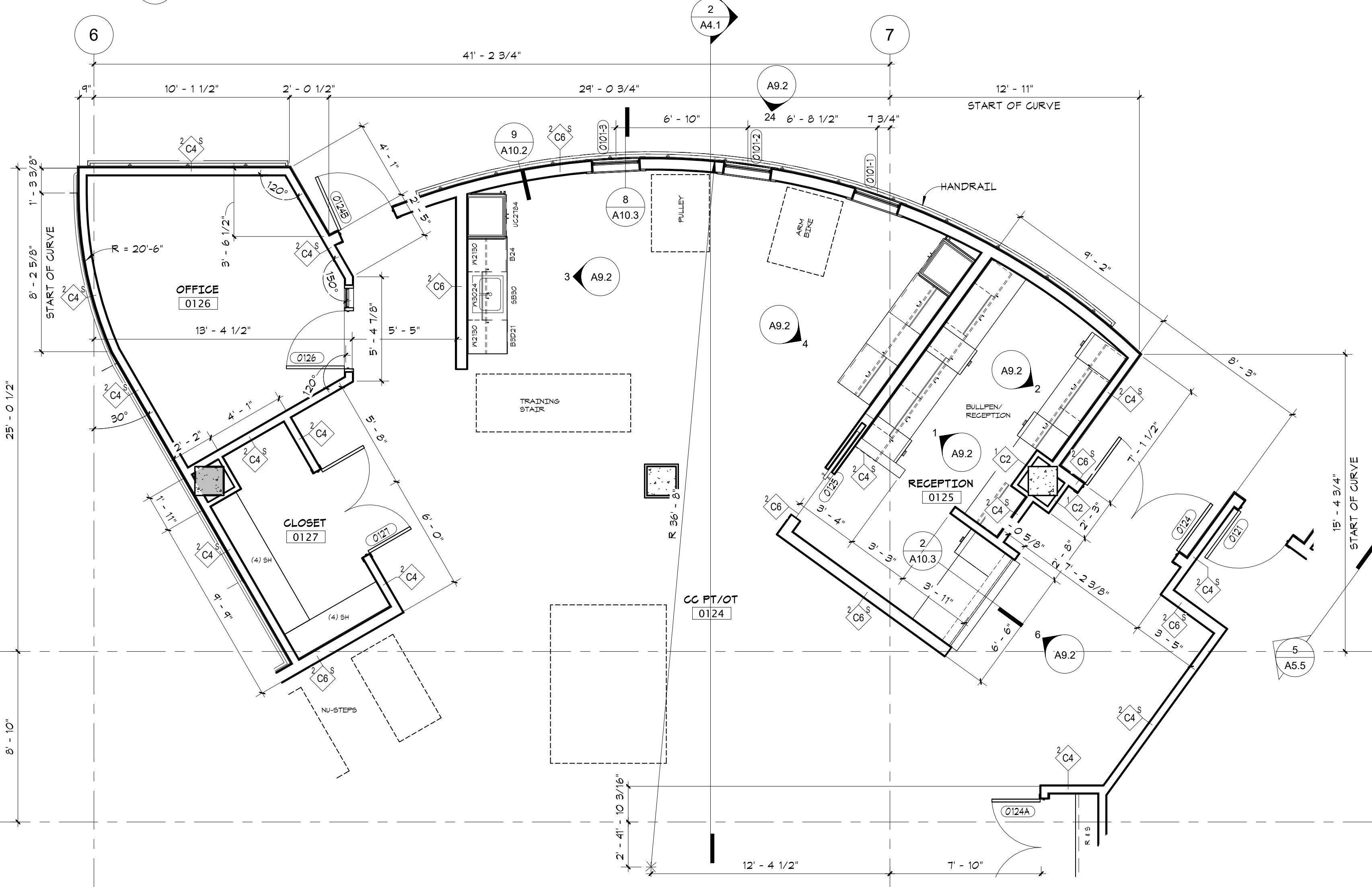

2 PT/OT ENLARGED PLAN
A2.2 1/4" = 1'-0"

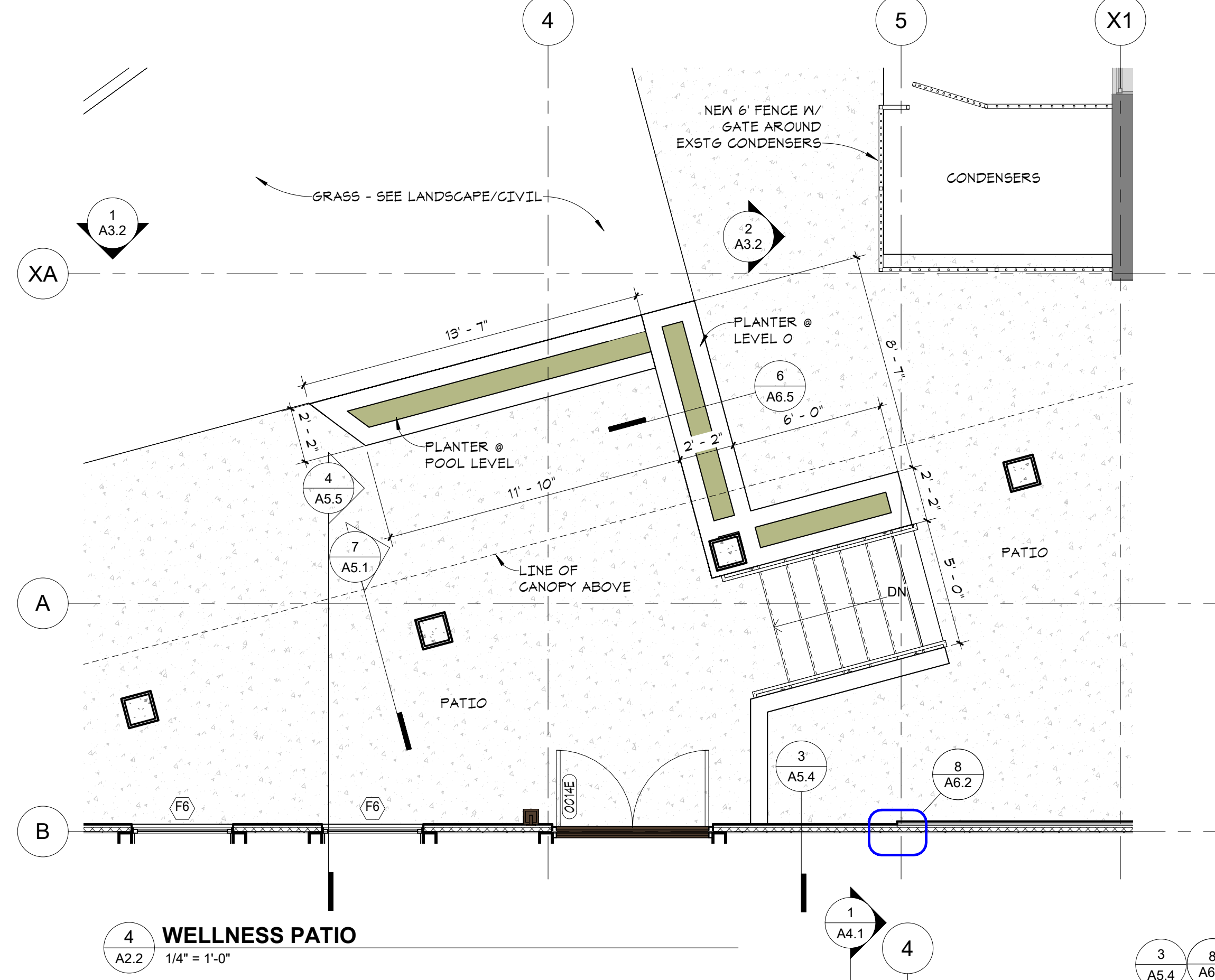

4 WELLNESS PATIO
A2.2 1/4" = 1'-0"

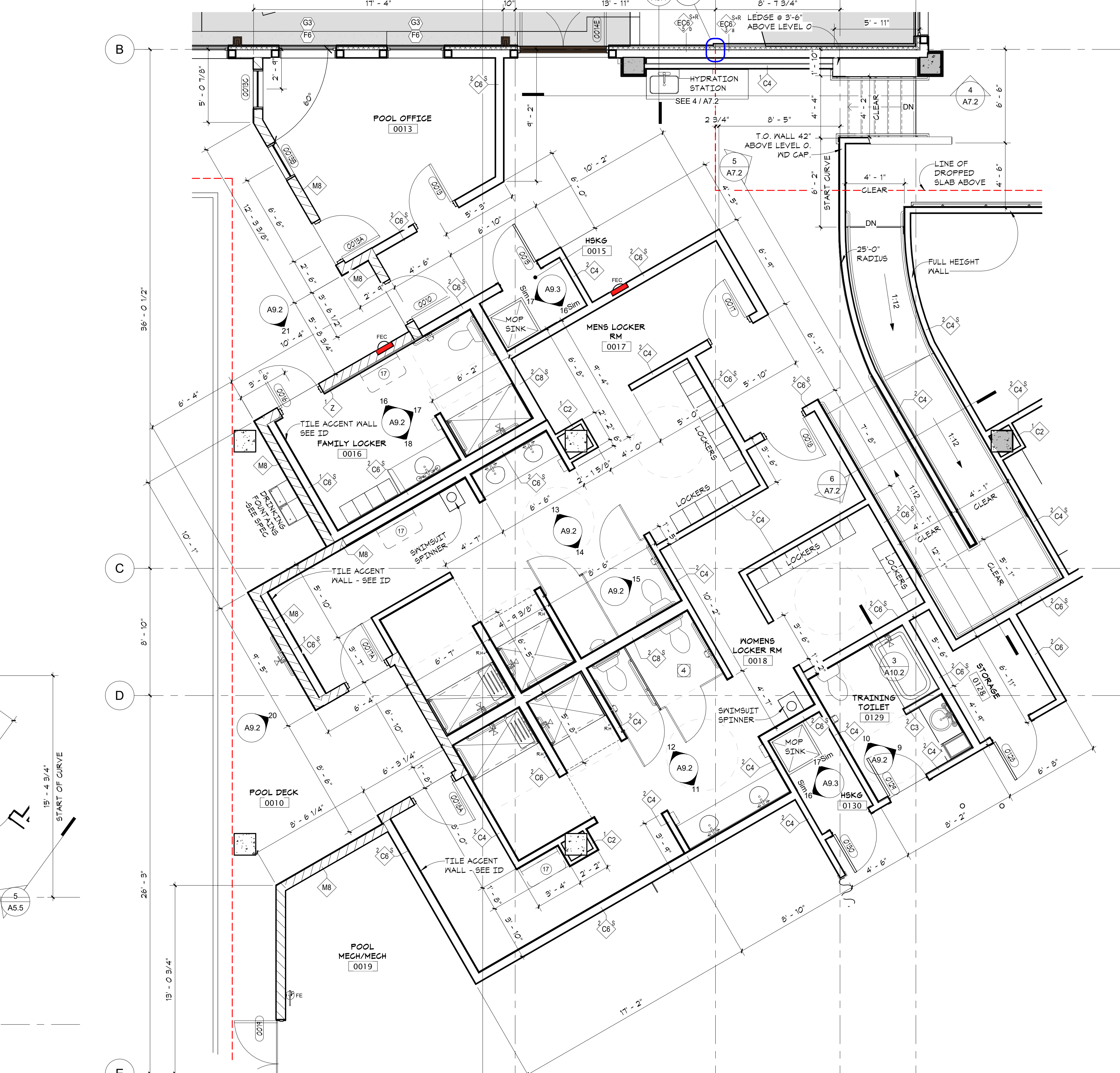

1 LOCKER ROOMS ENLARGED PLAN
A2.2 1/4" = 1'-0"

INTERIOR ELEVATION KEY NOTES

- MOUNTING HEIGHTS @ CC UNIT TOILETS
- MOUNTING HEIGHTS @ ASSISTED TOILETING WC
- MOUNTING HEIGHTS @ CC UNIT SHOWER
- MOUNTING HEIGHTS @ CC UNIT VANITY
- MOUNTING HEIGHTS @ PUBLIC TOILETS
- MOUNTING HEIGHTS @ PUBLIC VANITY
- MOUNTING HEIGHTS @ ACCESSIBLE URINAL
- MOUNTING HEIGHTS @ PUBLIC SHOWERS
- MOUNTING HEIGHTS @ ACCESSIBLE PUBLIC SHOWERS
- TYPICAL UNIT VANITY - NOT USED THIS PROJECT
- TOWEL BAR @ VANITY
- MEDICINE CABINET
- ROBE/ CLOTHES HOOK
- SHOWER CURTAIN ROD
- CLOSET ROD & SHELF MOUNTING HEIGHTS
- MULTIPLE SHELVES MOUNTING HEIGHTS
- PAPER TOWEL DISPENSER
- WASTE RECEPTACLE
- DIAPER CHANGING STATION
- TOWEL BAR
- FIRE EXTINGUISHER CABINET
- MOP AND BROOM HOLDER
- UTILITY SHELF
- MARKERBOARD/ TACKBOARD HEIGHT
- WALL MOUNTED CARD ACCESS READER
- MOUNTING HEIGHTS @ ELECTRIC WATER COOLER



1000 university ave. w. suite 130
st. paul, minnesota 55104
612-252-4820

I hereby certify that this document was prepared by me or under my direct supervision and that I am a duly licensed architect under the laws of the State of Washington.

Dawn Wieczorek
Typed or Printed Name
11192 6/19/23
License # Date

**WESLEY BRADLEY PARK
PHASE 2 - CARE CENTER
707 39TH AVENUE SE
PUYALLUP, WA 98374**

**PERMIT SET
October 16, 2023
FOR
CONSTRUCTION**

© 2023 inSite Architects, Inc.

REVISIONS

No.	Description	Date
1	xxx	xxx

2108
PROJECT NUMBER

WESLEY BRADLEY PARK
PHASE 2 - CARE CENTER

ENLARGED LOWER LEVEL
PLANS

A2.2

3/13/2024 3:05:06 PM



in site architects

1000 university ave. w. suite 130
st. paul, minnesota 55104
612-252-4820

I hereby certify that this document was prepared by me or under my direct supervision and that I am a duly licensed architect under the laws of the State of Washington

Dawn Wieczorek
Typed or Printed Name
11192 6/19/23
License # Date

WESLEY BRADLEY PARK PHASE 2 - CARE CENTER 707 39TH AVENUE SE PUYALLUP, WA 98374

PERMIT SET
October 16, 2023
FOR
CONSTRUCTION

© 2023 inSite Architects, Inc.

REVISIONS

No.	Description	Date
1	xxx	xxx

2108
PROJECT NUMBER

WESLEY BRADLEY PARK
PHASE 2 - CARE CENTER

ENLARGED MAIN LEVEL
PLANS

A2.3

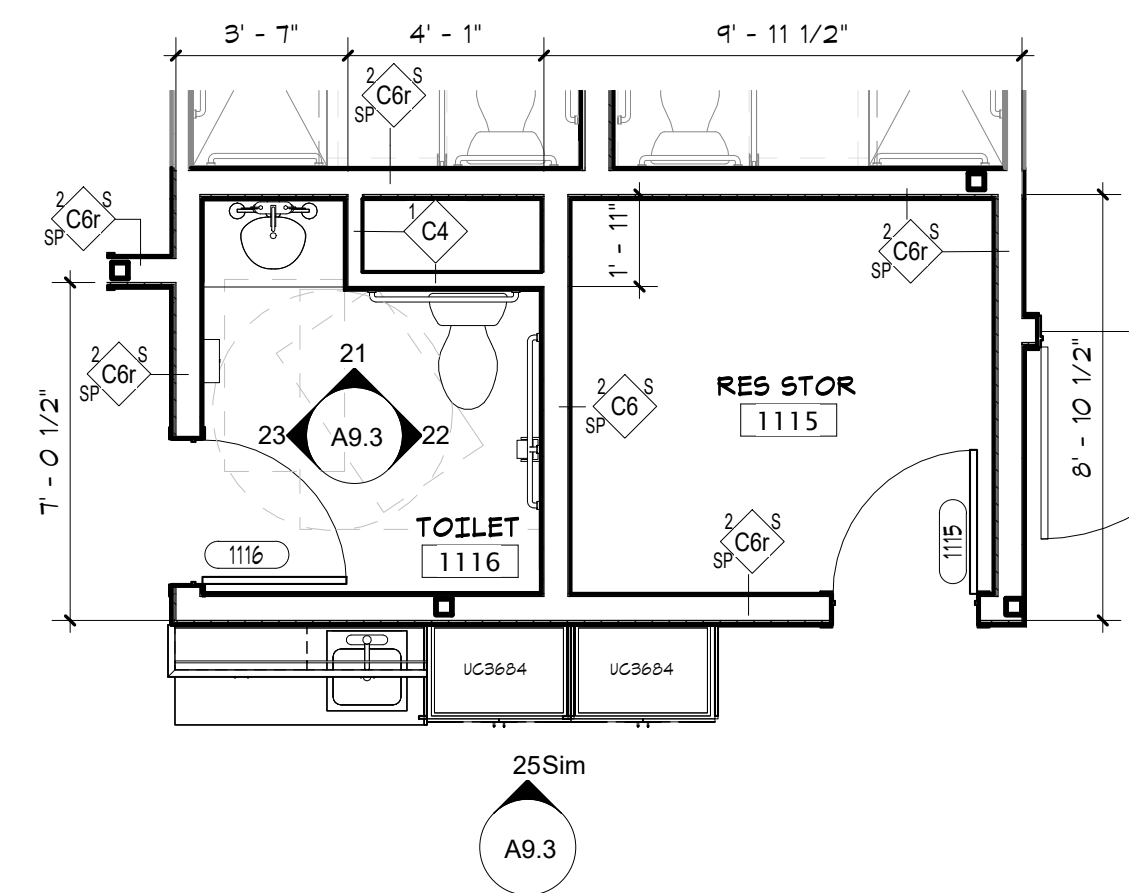

7 DAY ROOM AREA ENLARGED PLAN
A2.3 1/4" = 1'-0"

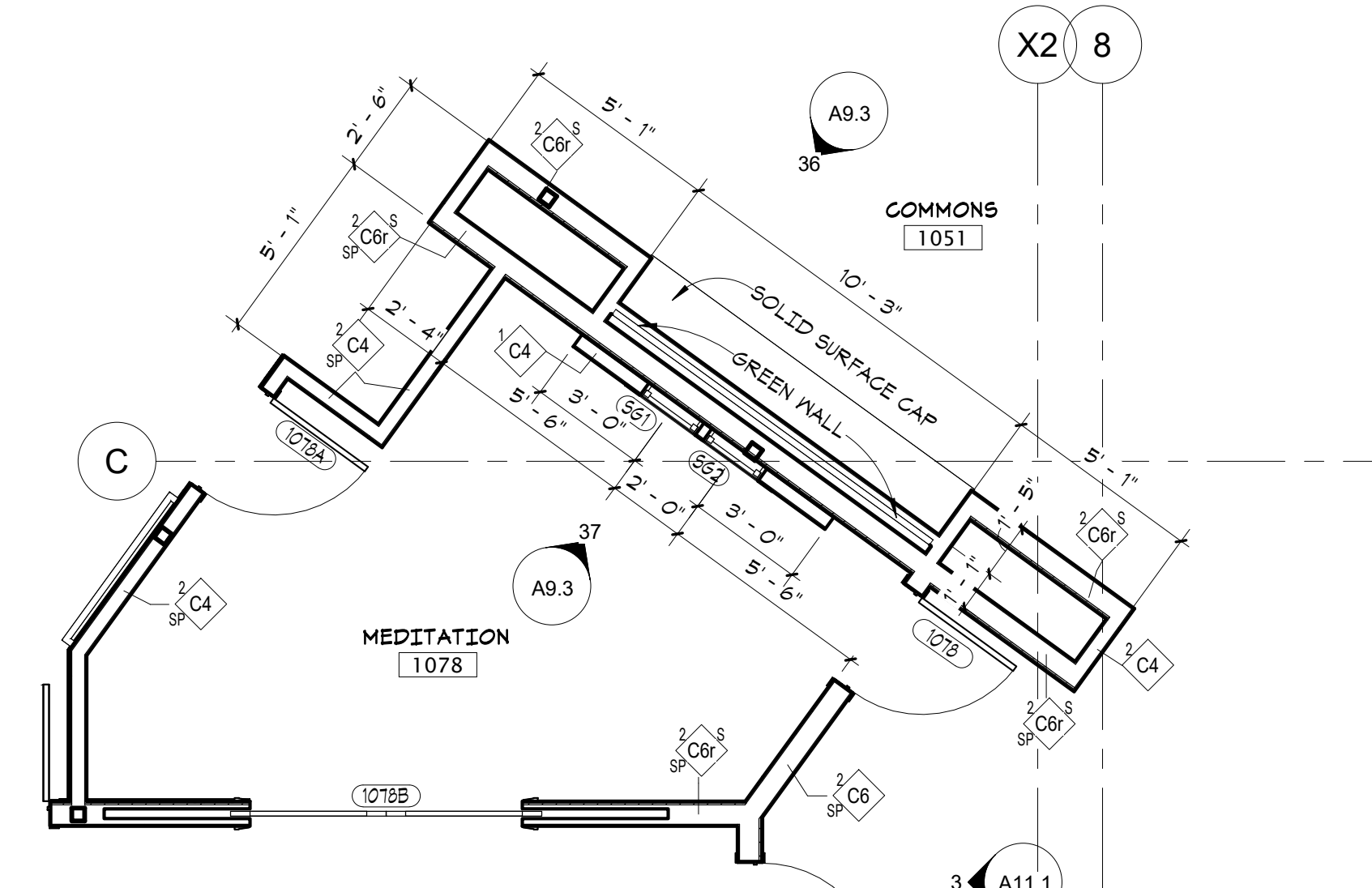

8 CHAPEL GREEN WALL/STAINED GLASS WINDOWS ENLARGED PLAN
A2.3 1/4" = 1'-0"

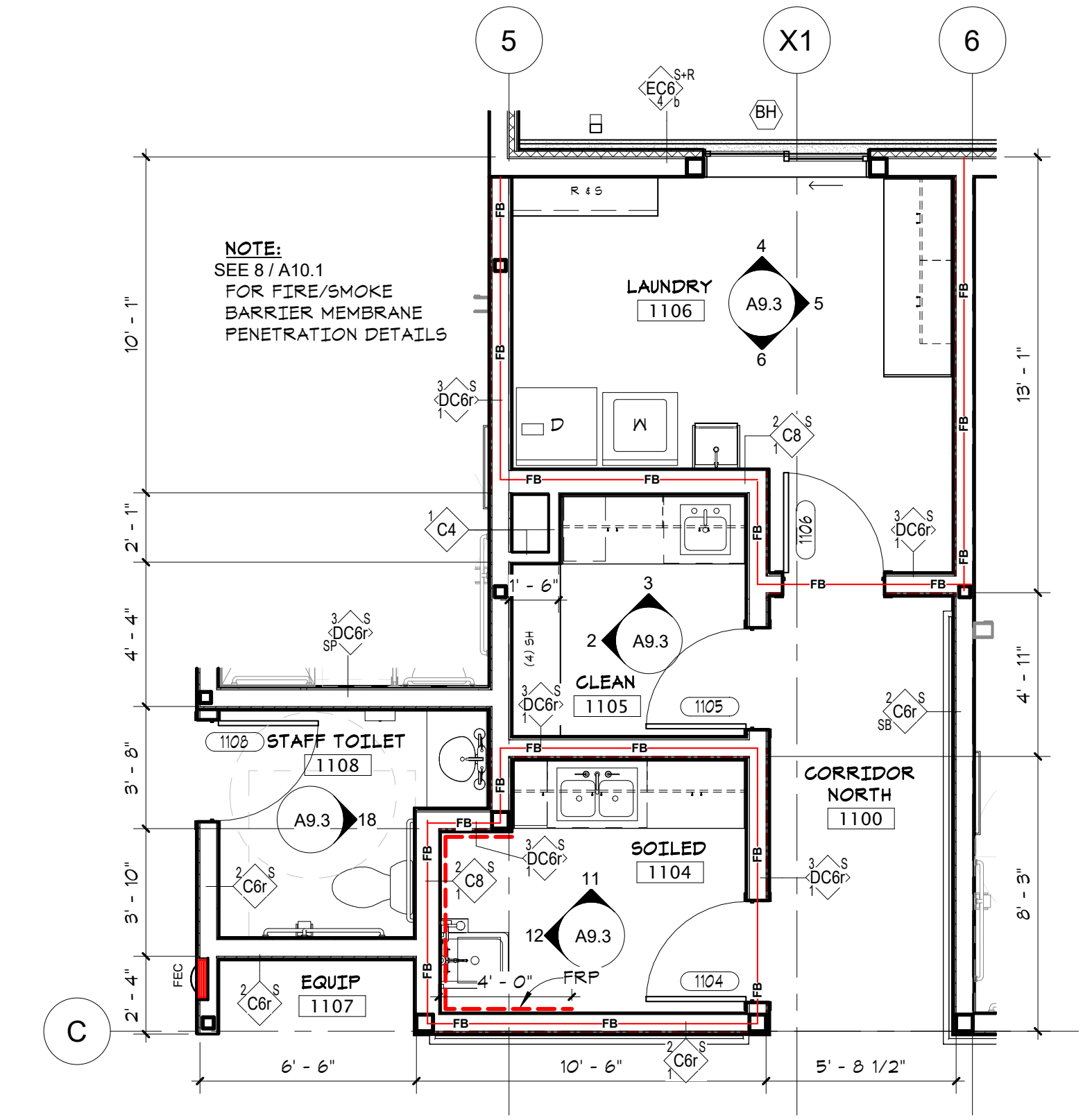

3 LAUNDRY ENLARGED PLAN
A2.3 1/4" = 1'-0"

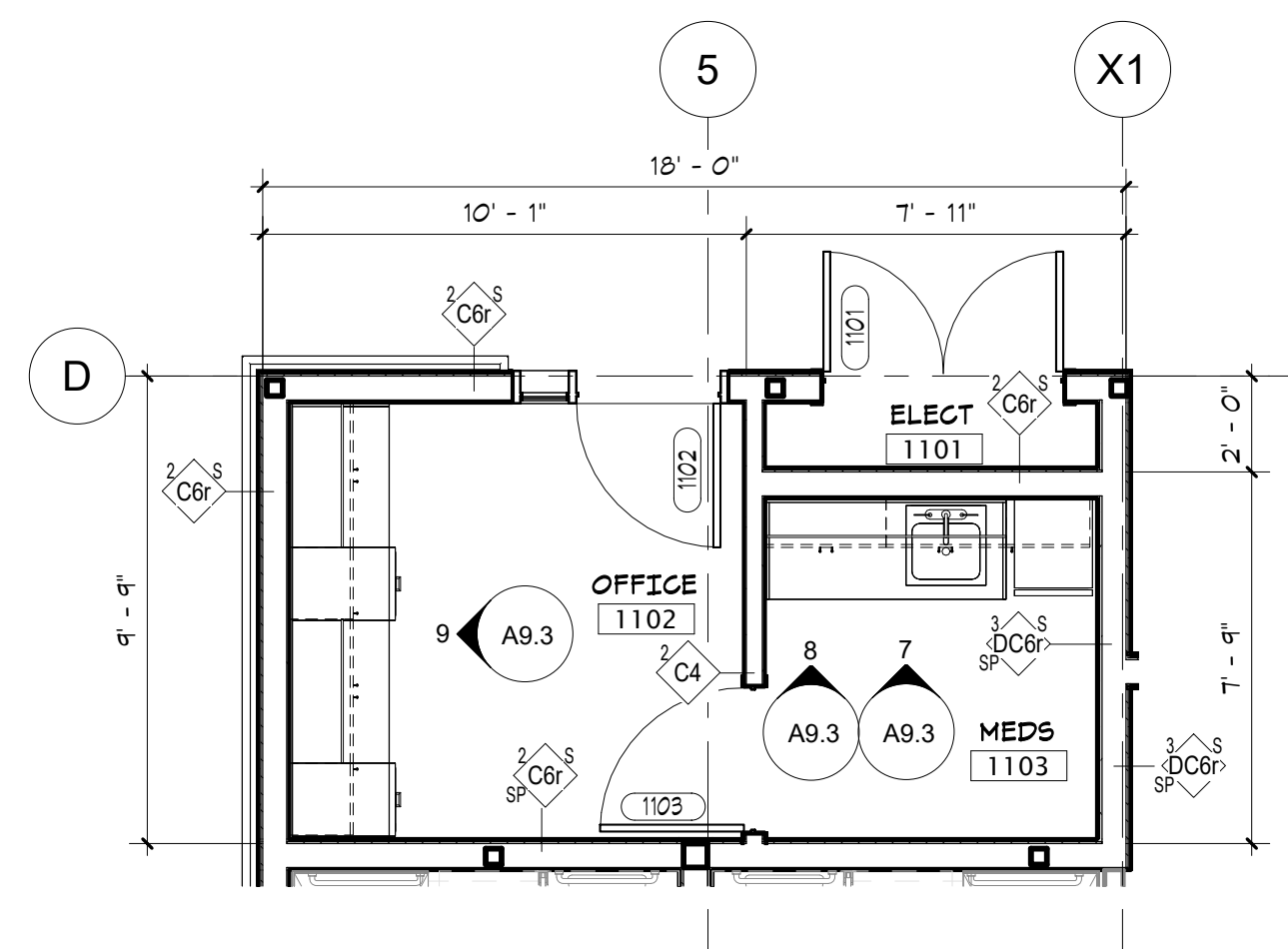

4 OFFICE/MEDS ENLARGED PLAN
A2.3 1/4" = 1'-0"

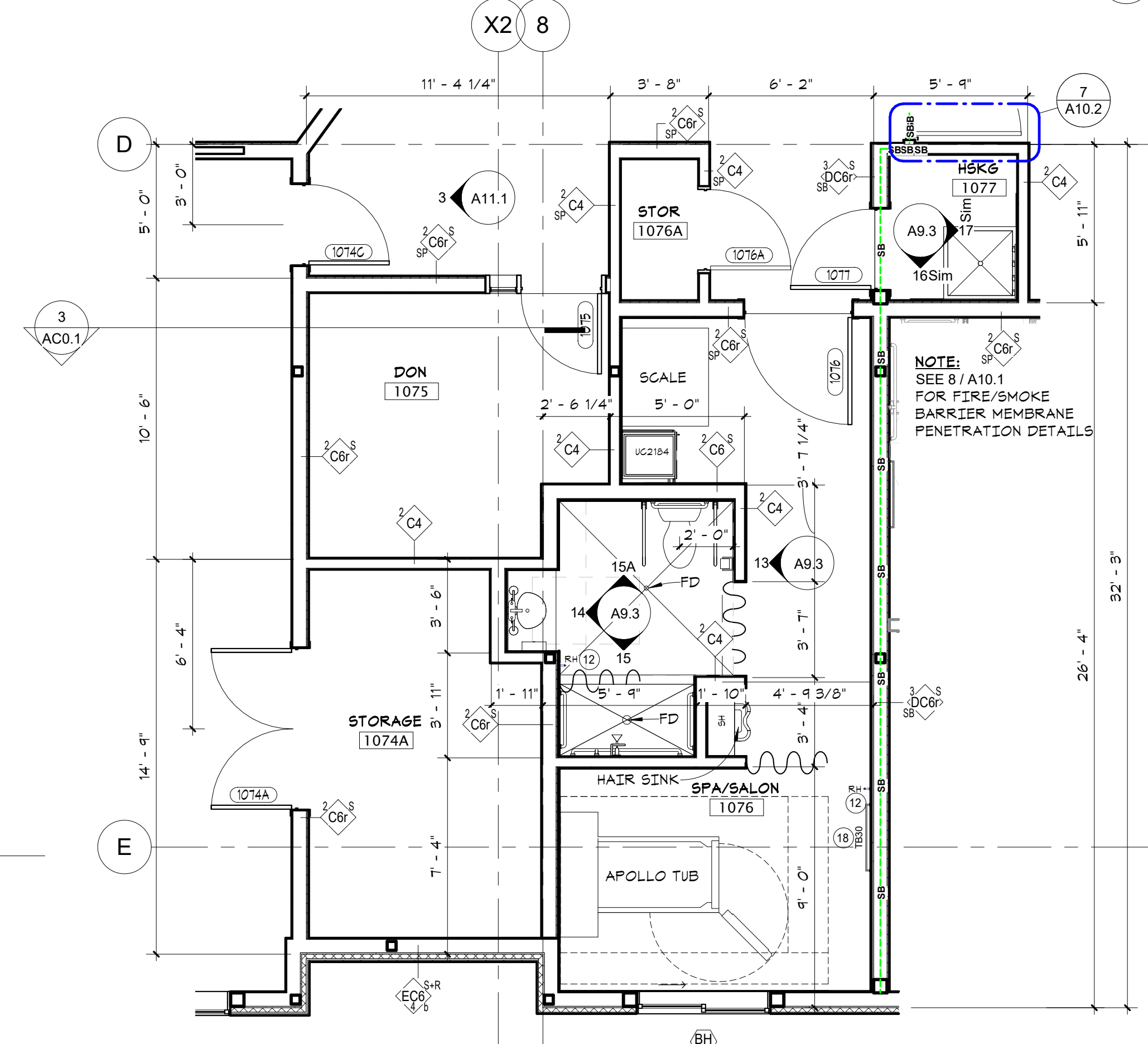

5 SPA/SALON ENLARGED PLAN
A2.3 1/4" = 1'-0"

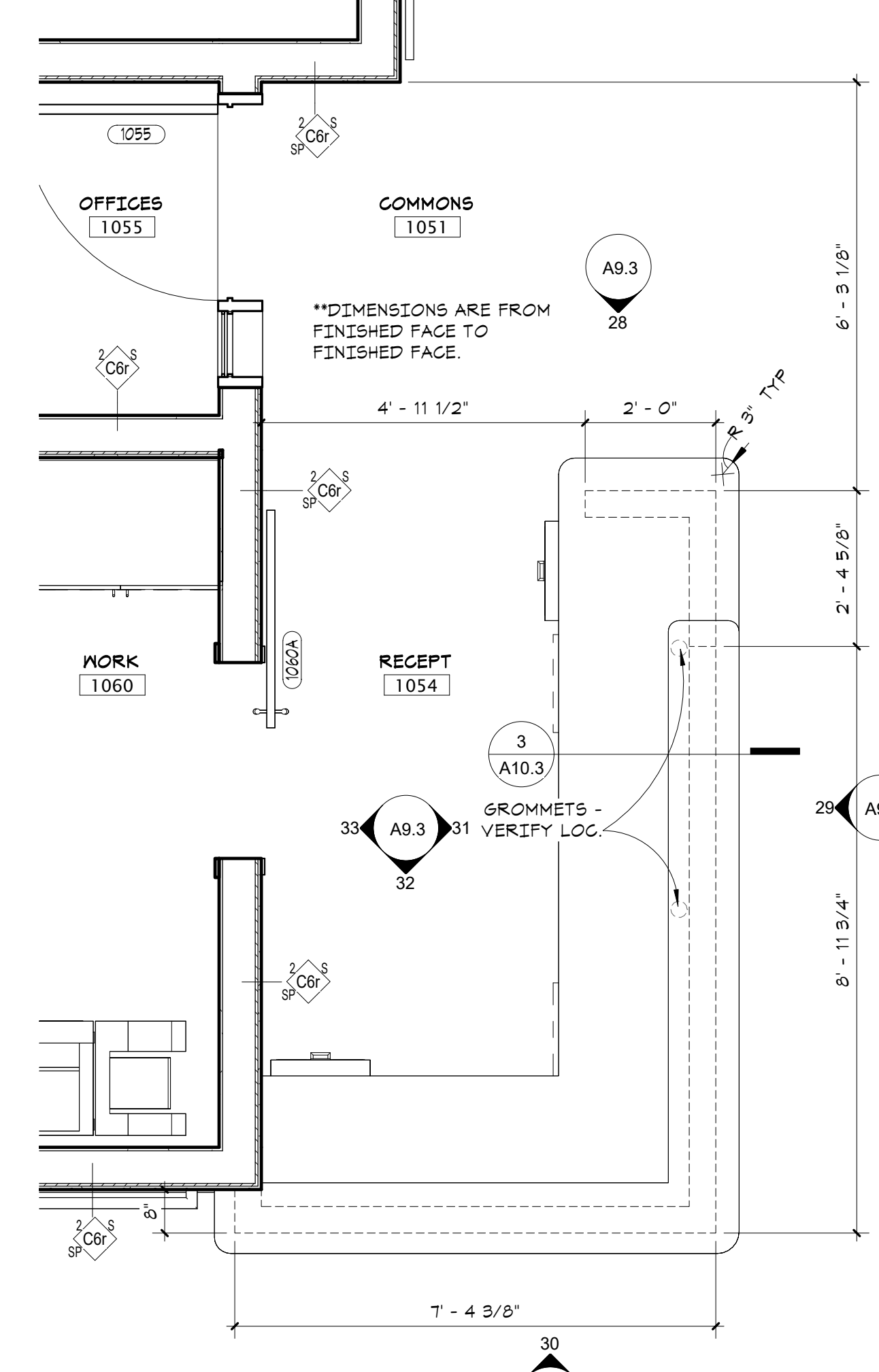

9 RECEPTION DESK ENLARGED PLAN
A2.3 1/2" = 1'-0"

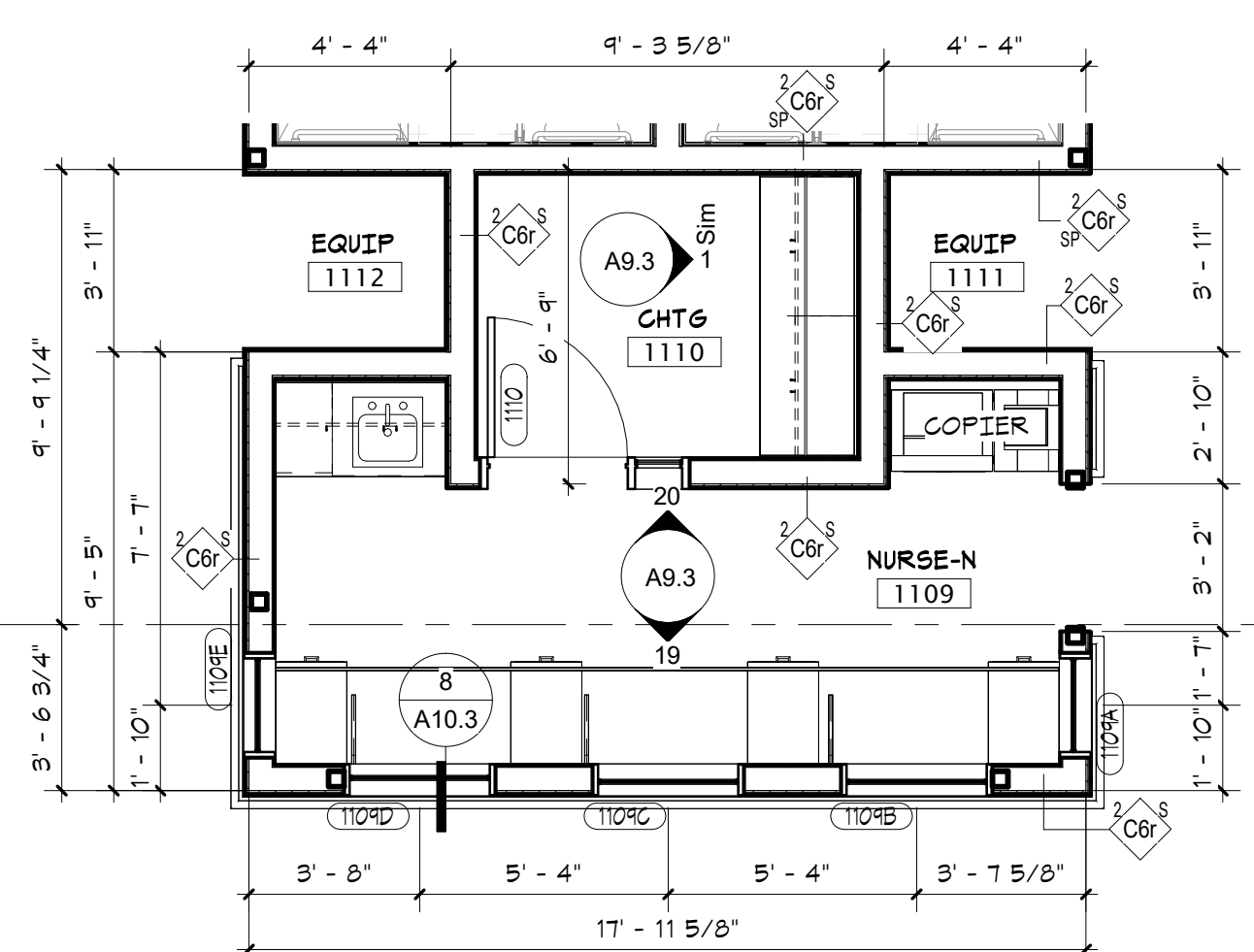

6 NURSE'S STATION ENLARGED PLAN
A2.3 1/4" = 1'-0"

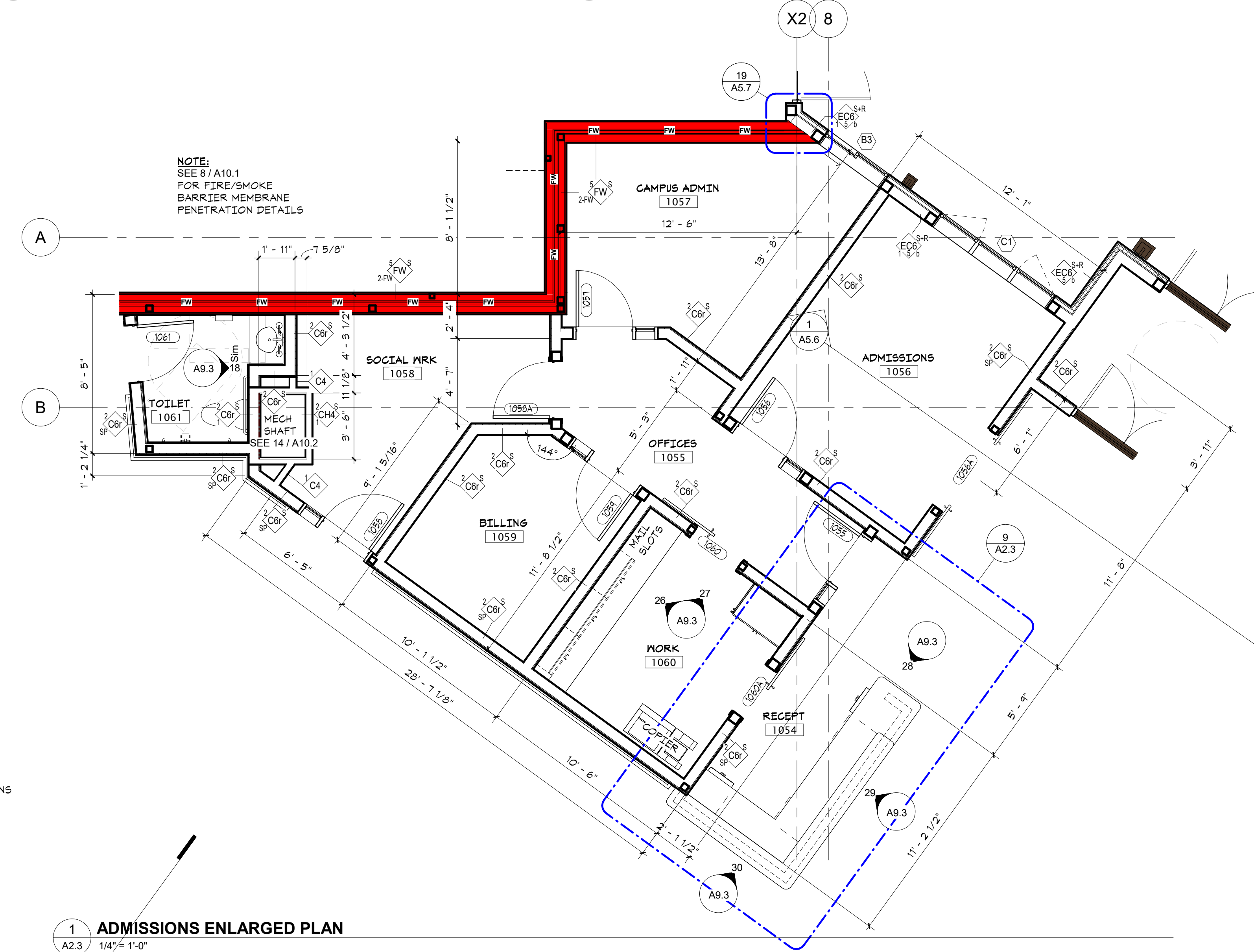

1 ADMISSIONS ENLARGED PLAN
A2.3 1/4" = 1'-0"

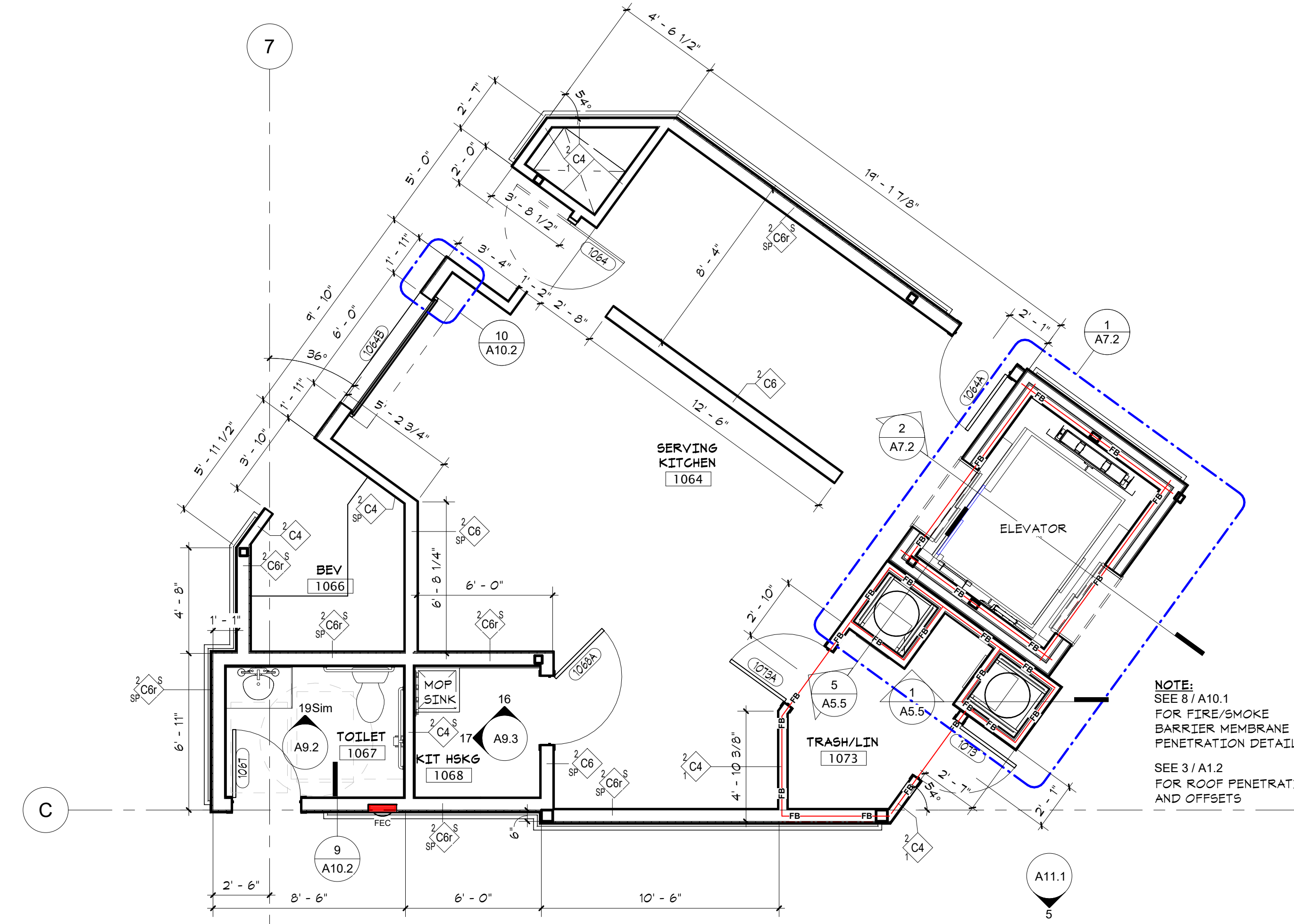

2 KITCHEN ENLARGED PLAN
A2.3 1/4" = 1'-0"

3/13/2024 3:05:30 PM

I hereby certify that this document was prepared by me or under my direct supervision and that I am a duly licensed architect under the laws of the State of Washington

Dawn Wieczorek
 Typed or Printed Name
 11192 6/19/23
 License # Date

**WESLEY BRADLEY PARK
 PHASE 2 - CARE CENTER
 707 39TH AVENUE SE
 PUYALLUP, WA 98374**

**PERMIT SET
 October 16, 2023
 FOR
 CONSTRUCTION**

© 2023 inSite Architects, Inc.

REVISIONS

No.	Description	Date
1	xxx	xxx

2108
 PROJECT NUMBER

WESLEY BRADLEY PARK
 PHASE 2 - CARE CENTER

GREEN ROOF & DINING
 PATIO PLANS & DETAILS

A2.4

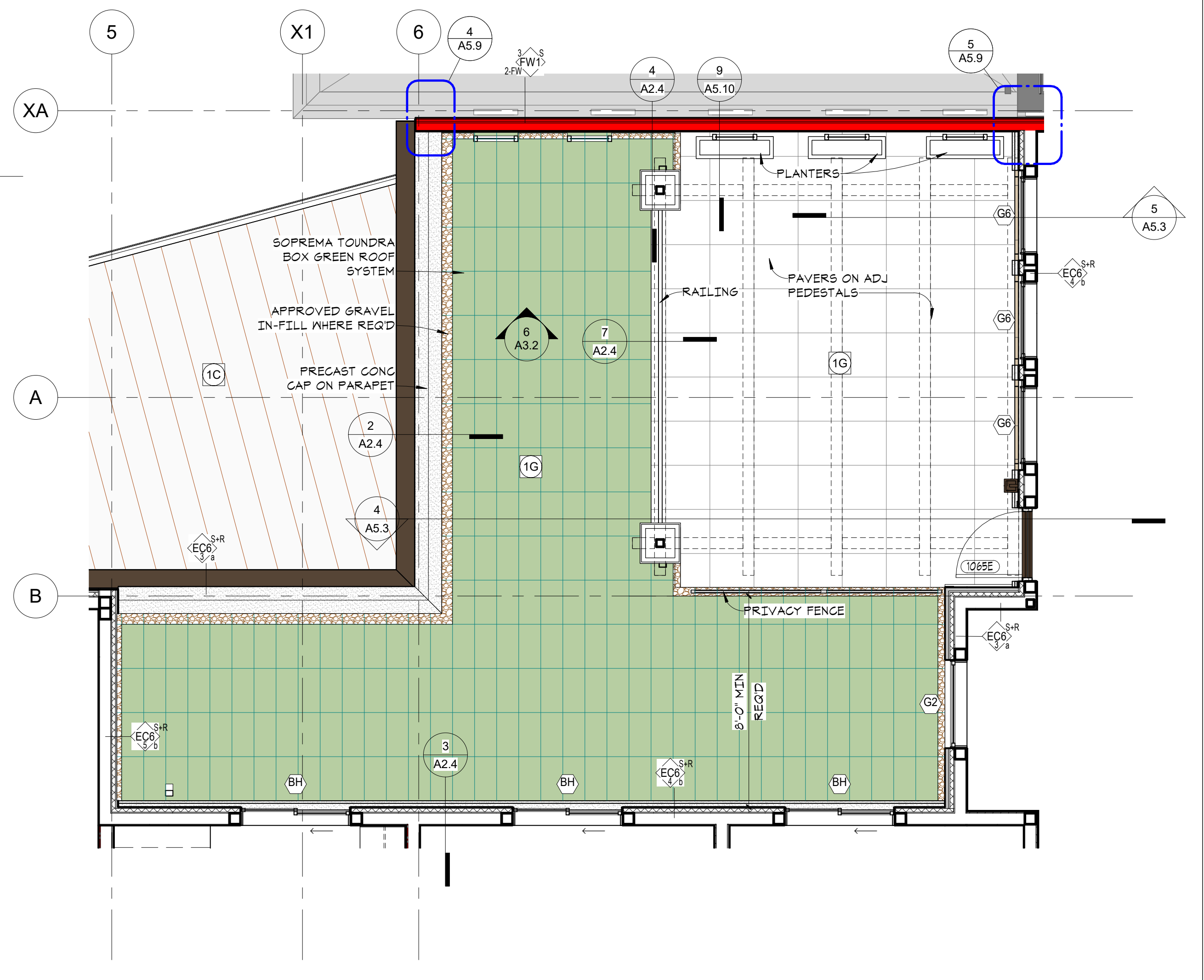
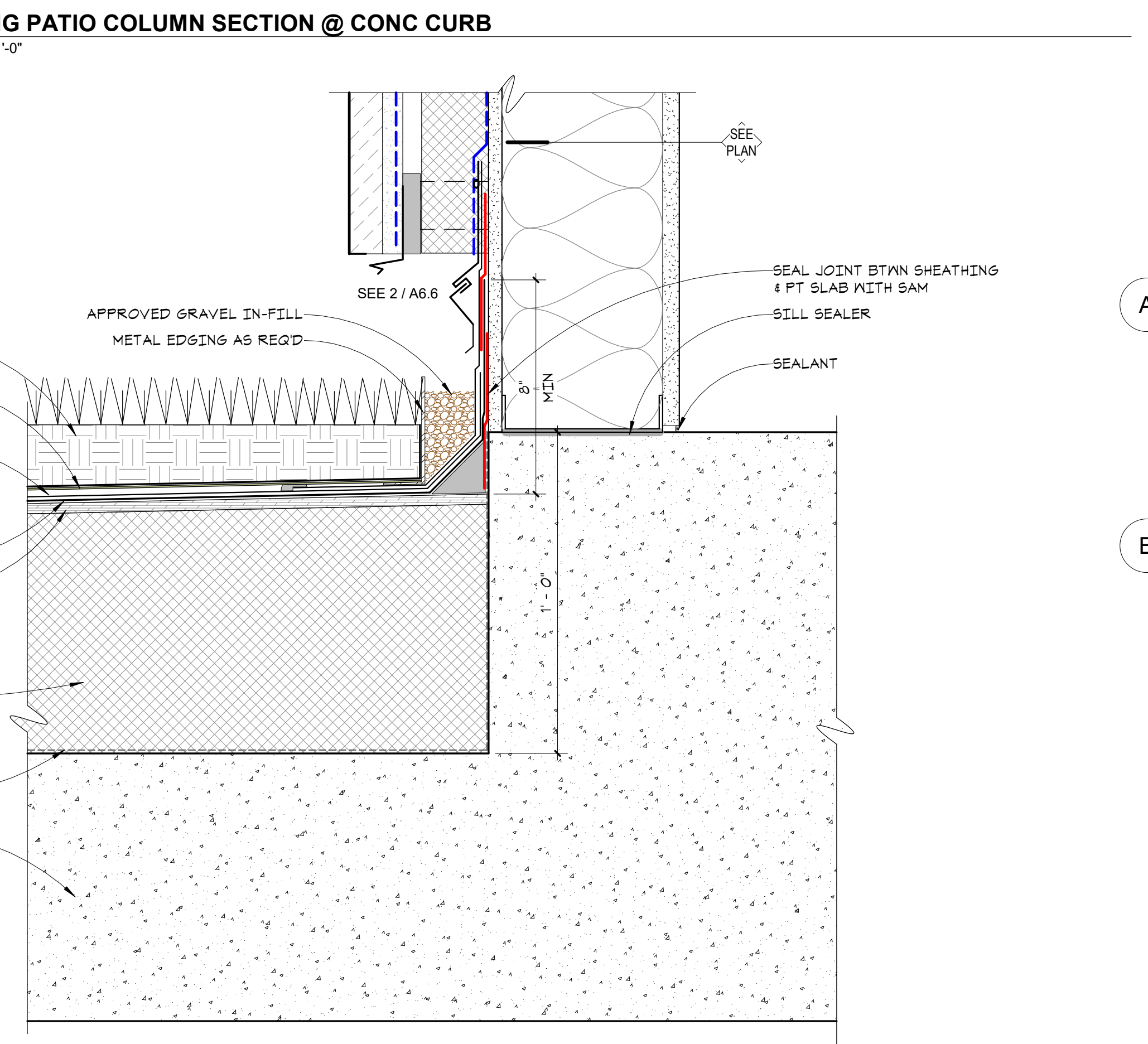
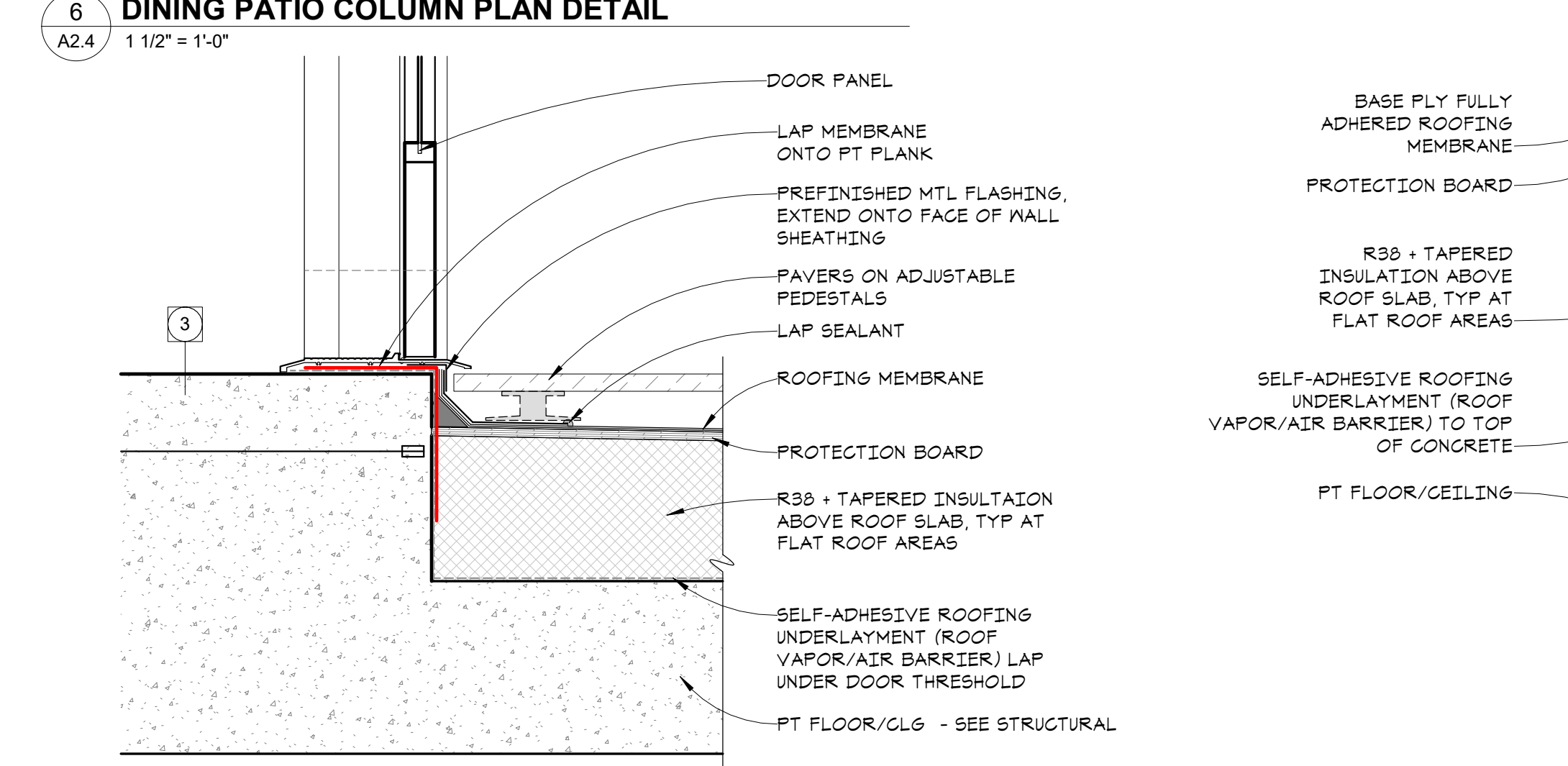
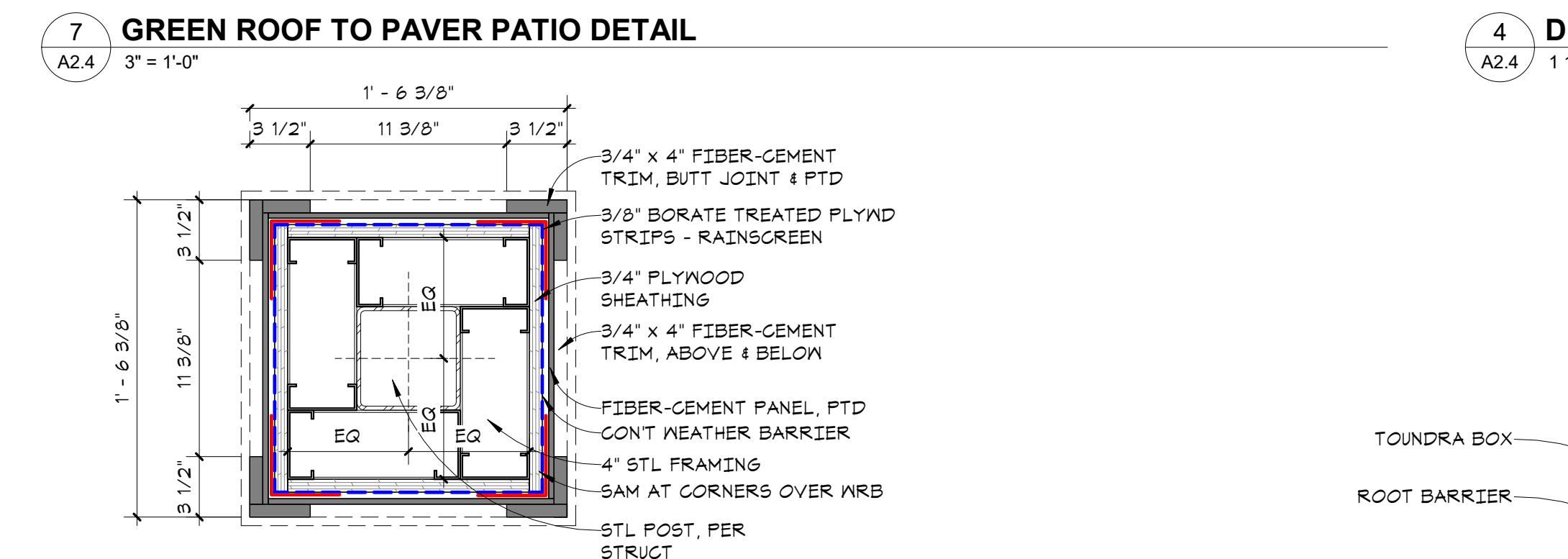
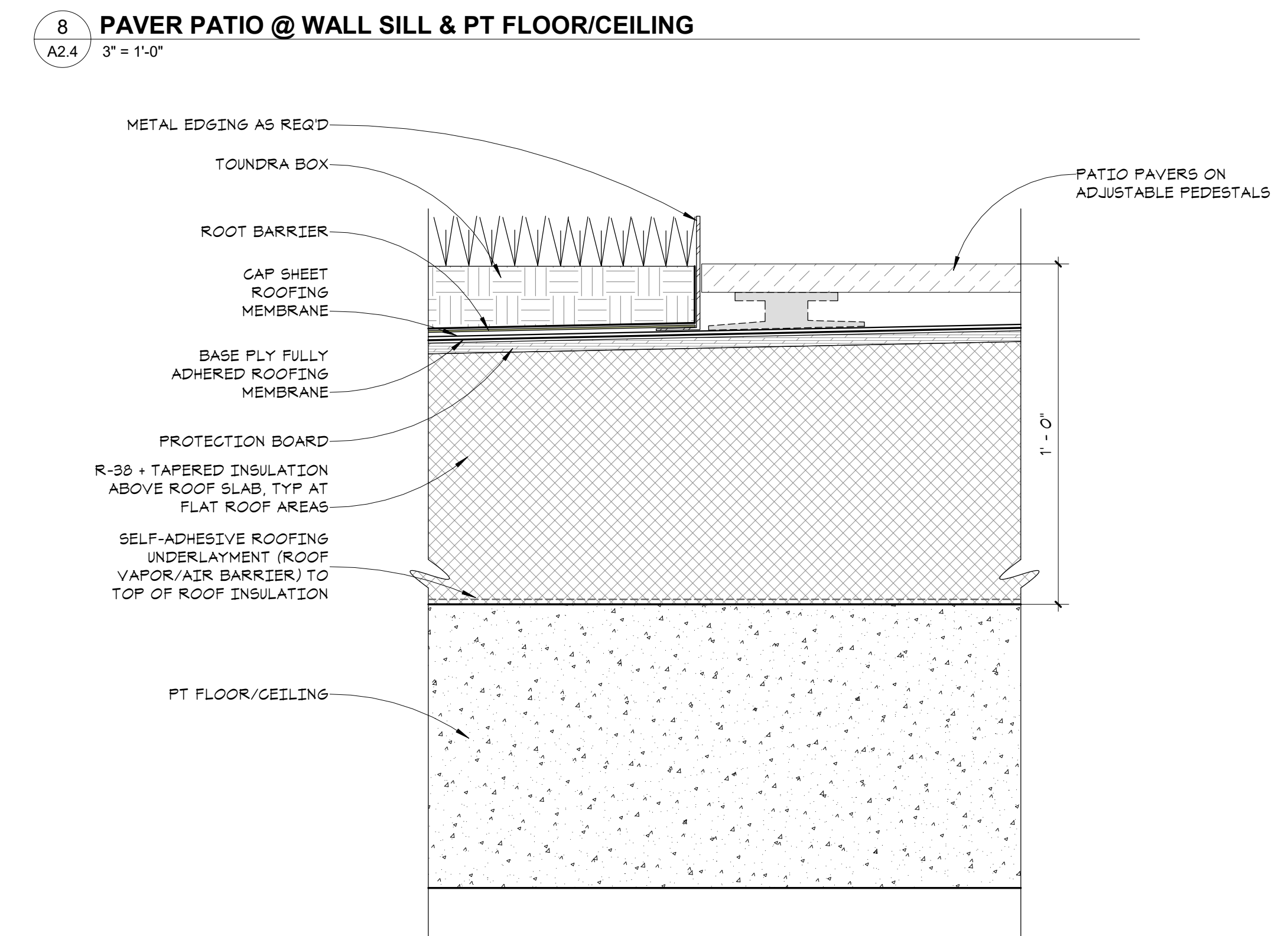
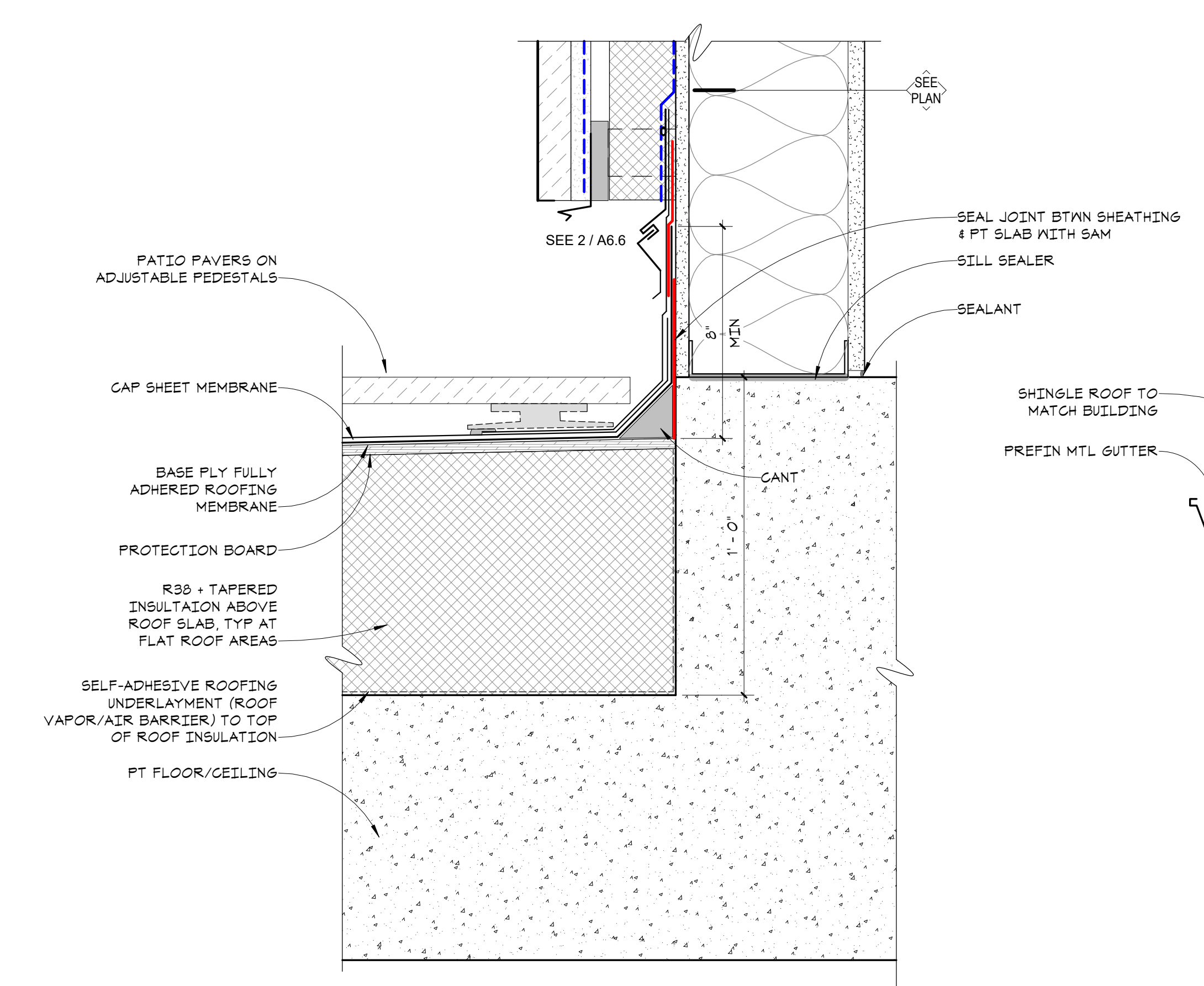
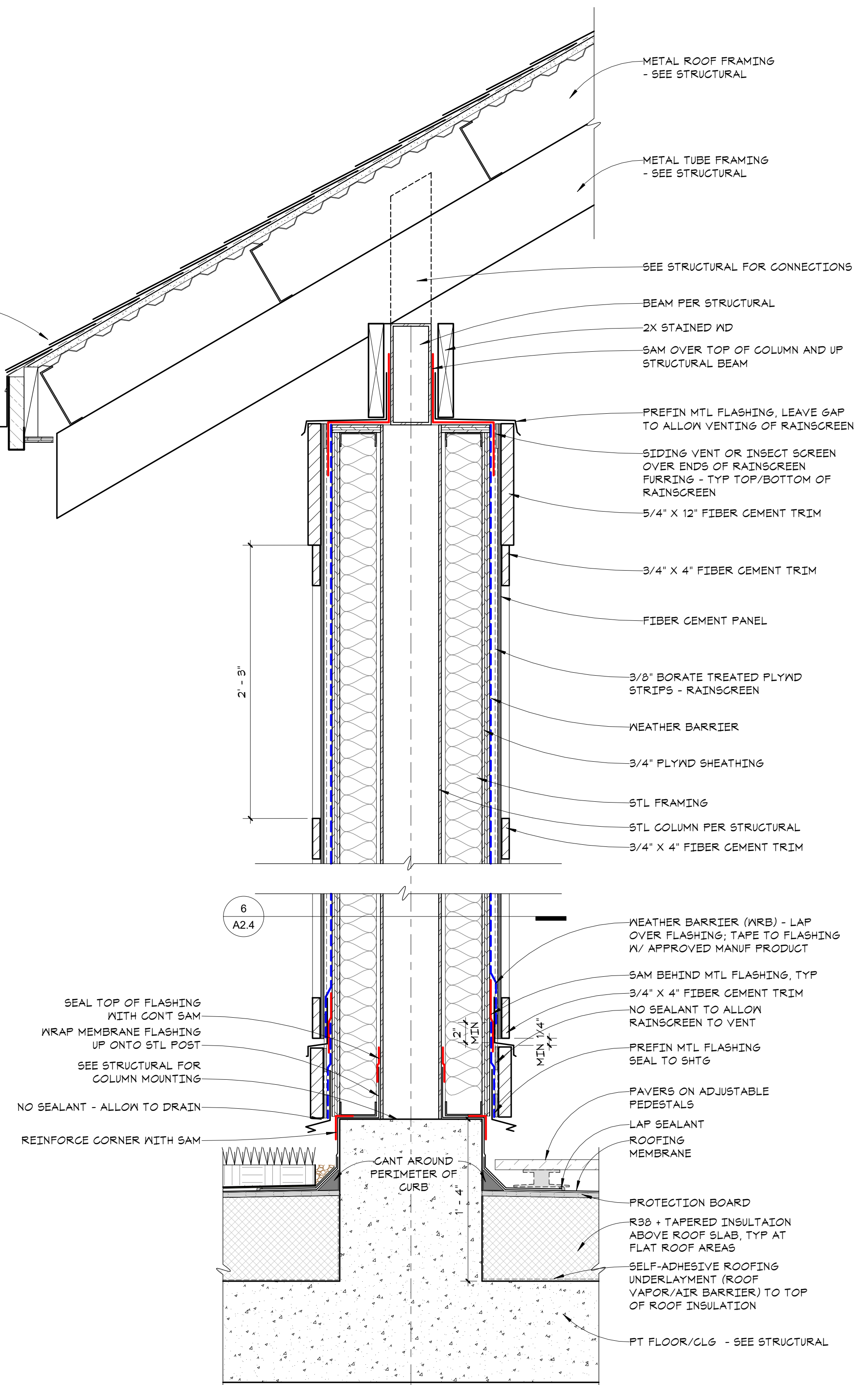
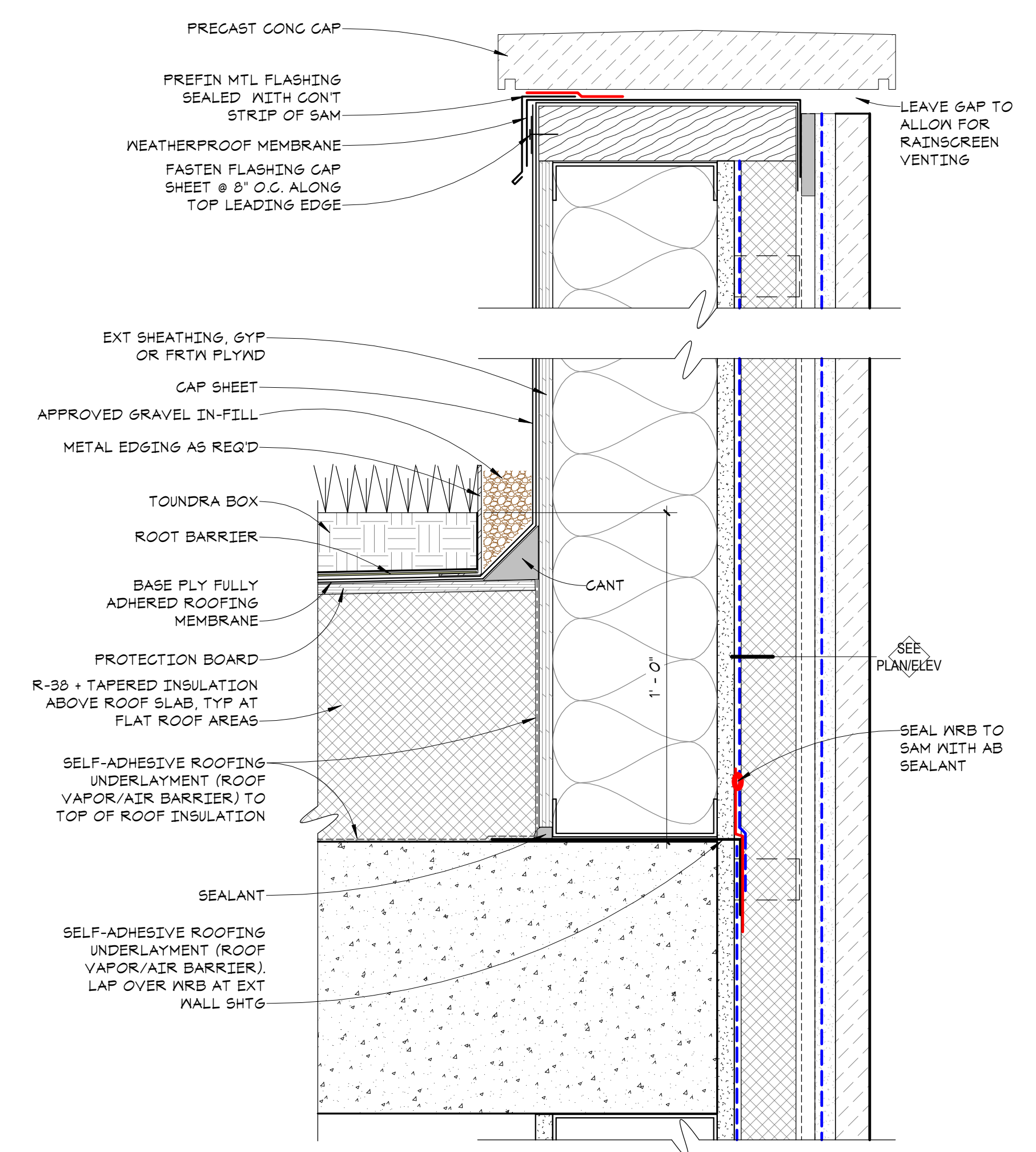



in site architects

1000 university ave. w. suite 130
st. paul, minnesota 55104
612-252-4820

I hereby certify that this document was prepared by me or under my direct supervision and that I am a duly licensed architect under the laws of the State of Washington

Dawn Wieczorek
Typed or Printed Name
11192 6/19/23
License # Date

WESLEY BRADLEY PARK
PHASE 2 - CARE CENTER
707 39TH AVENUE SE
PUYALLUP, WA 98374

PERMIT SET
October 16, 2023
FOR
CONSTRUCTION

© 2023 inSite Architects, Inc.

REVISIONS		
No.	Description	Date
1	xxx	xxx

2108
PROJECT NUMBER

WESLEY BRADLEY PARK
PHASE 2 - CARE CENTER

EXTERIOR ELEVATIONS

A3.1

KEYNOTE LEGEND	
Key Value	Keynote Text
1A	BRICK COLOR #1
2	CIP CONCRETE
3	MANUFACTURED STONE CAP/SILL/WATERTABLE
3A	MANUFACTURED STONE VENEER #1
4	FIBER CEMENT LAP SIDING
4B	FIBER CEMENT PANEL
4C	FIBER CEMENT PANEL-BOARD & BATTEN
4D	FIBER CEMENT TRIM
5A	PREFIN GUTTER
5B	PREFIN DOWNSPOUT
5D	KYNAR FINISH CUT METAL PANEL
5E	PREFIN CORRUGATED METAL

KEYNOTE LEGEND	
Key Value	Keynote Text
5F	PREFIN STANDING SEAM ROOF
5G	PREFIN METAL SOFFIT PANELS
5H	PREFIN METAL PANEL (STAINED WOOD LOOK)
6A	LV-1 DECORATIVE LOUVER
7A	VINYL WINDOWS
7C	ALUMINUM ENTRANCE DOOR
8	DECORATIVE BRACKET - PAINTED
8A	WINDOW BOX
9	DECORATIVE WALL-MOUNTED LIGHT FIXTURE
10	FIBER CEMENT WRAPPED COLUMN W/TRIM
11	CLAY TILE SHINGLES
11A	ASPHALT SHINGLES

	LAP SIDING - 2 COLORS
	CORRUGATED METAL SIDING - VERTICAL RIBS
	MANUFACTURED VENEER STONE
	SHOTCRETE CAST STONE
	COPPER LOOK METAL PANEL

WINDOW BOX NOTE (ITEM 8A):

- 60" TRADITIONAL PVC WINDOW BOX FROM WWW.FLOWERWINDOWBOXES.COM
- STANDARD 3" HIGH 1 1/2" DEEP NO BASE TRIM
- STONE MOUNTING KIT, 3 BRACKETS

EXTERIOR FINISH KEY
1/8" = 1'-0"

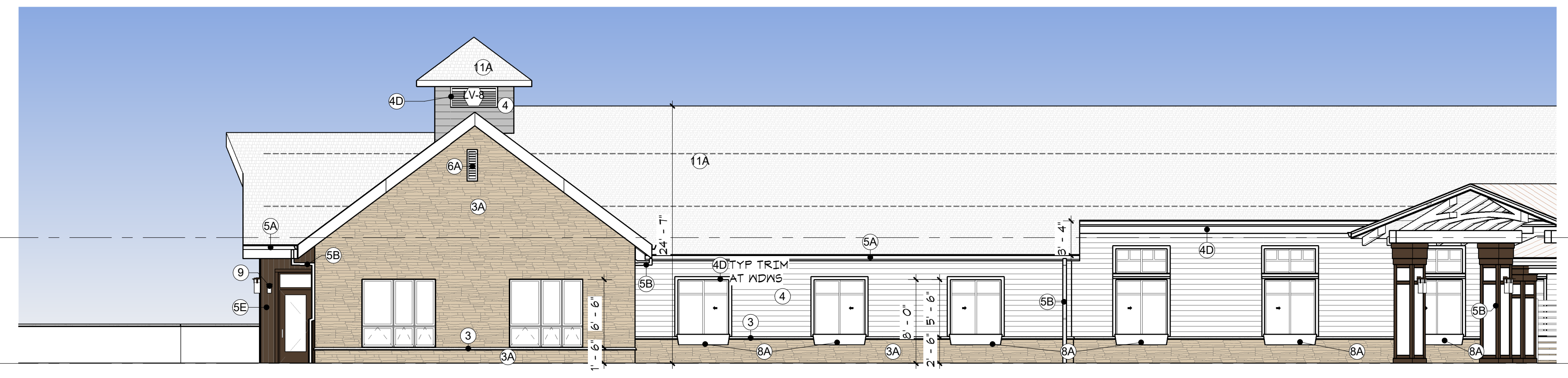
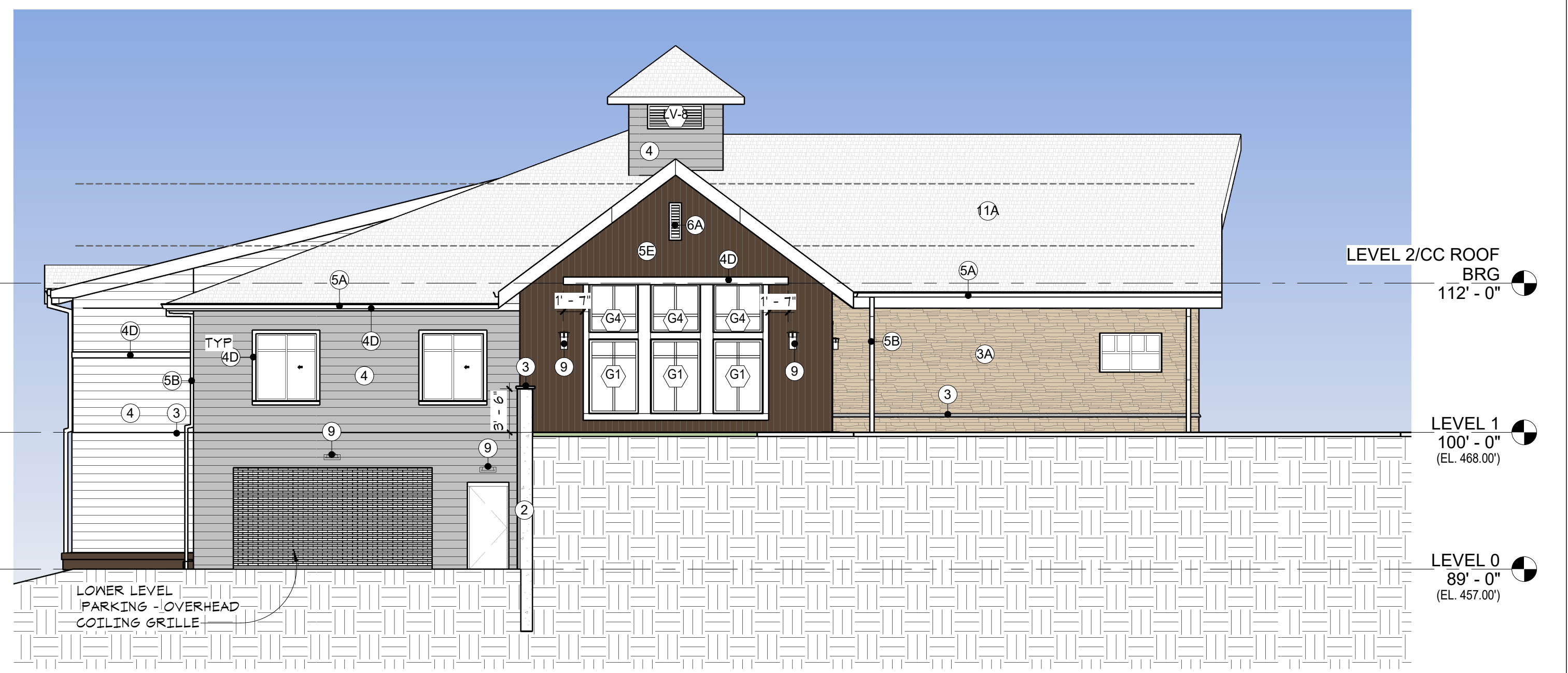
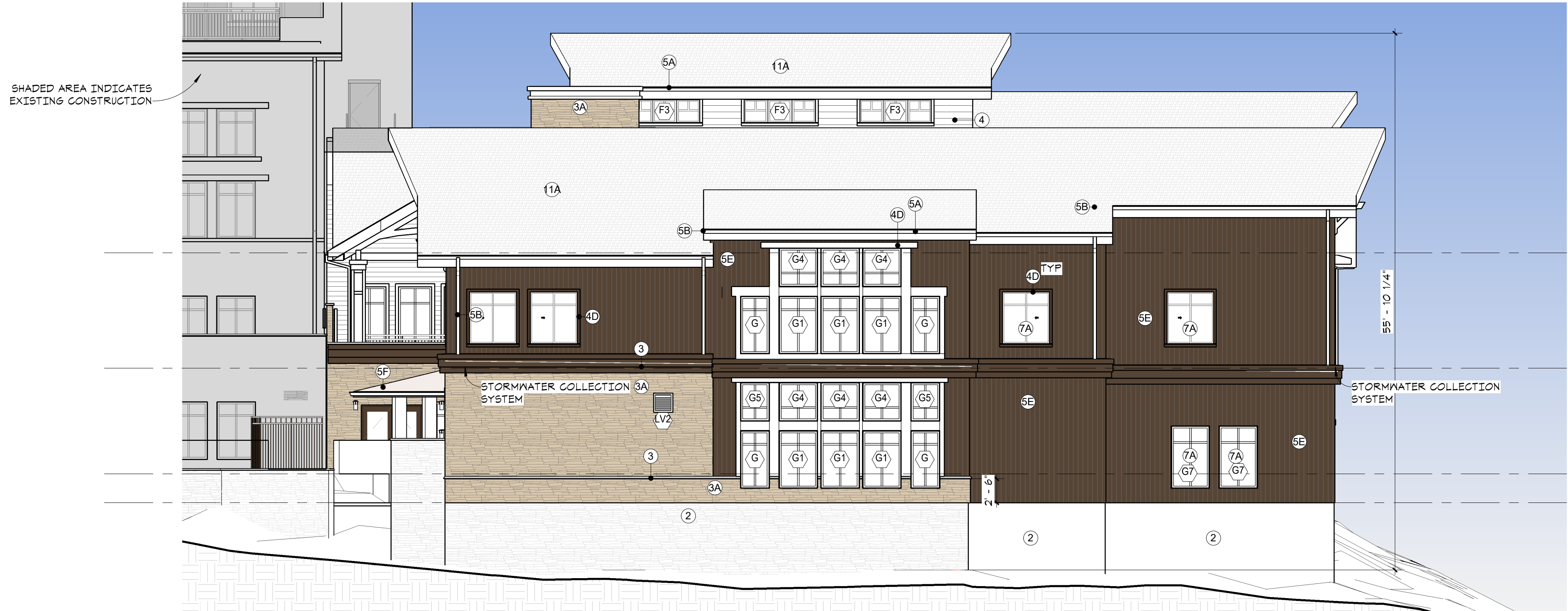
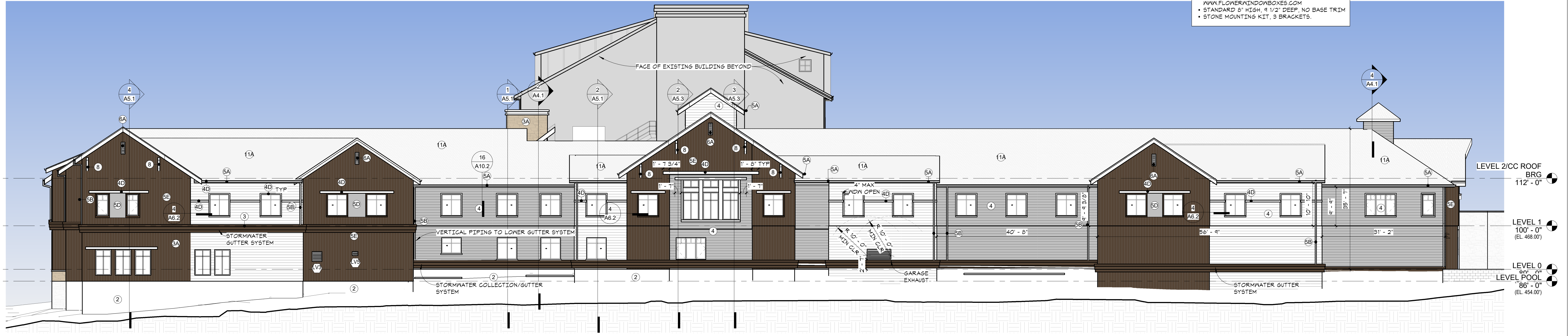
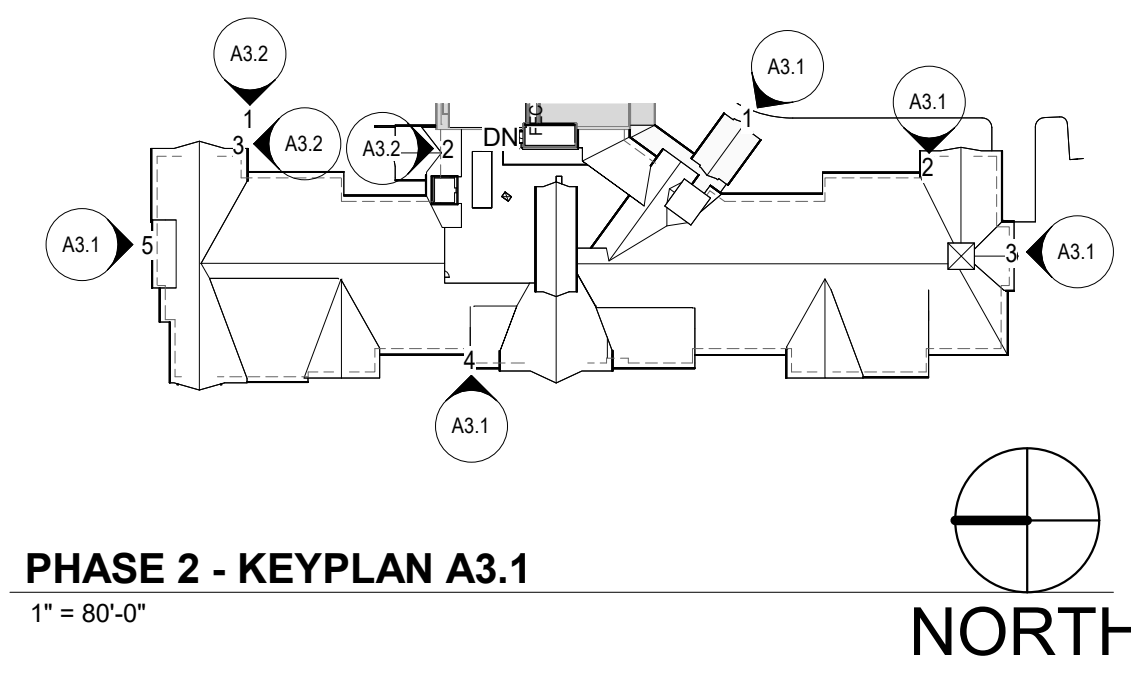

3/13/2024 3:06:24 PM



in site architects

1000 university ave. w. suite 130
st. paul, minnesota 55104
612-252-4820

I hereby certify that this document was prepared by me or under my direct supervision and that I am a duly licensed architect under the laws of the State of Washington

Dawn Wiczorek
Typed or Printed Name
11192 6/19/23
License # Date

WESLEY BRADLEY PARK
PHASE 2 - CARE CENTER
707 39TH AVENUE SE
PUYALLUP, WA 98374

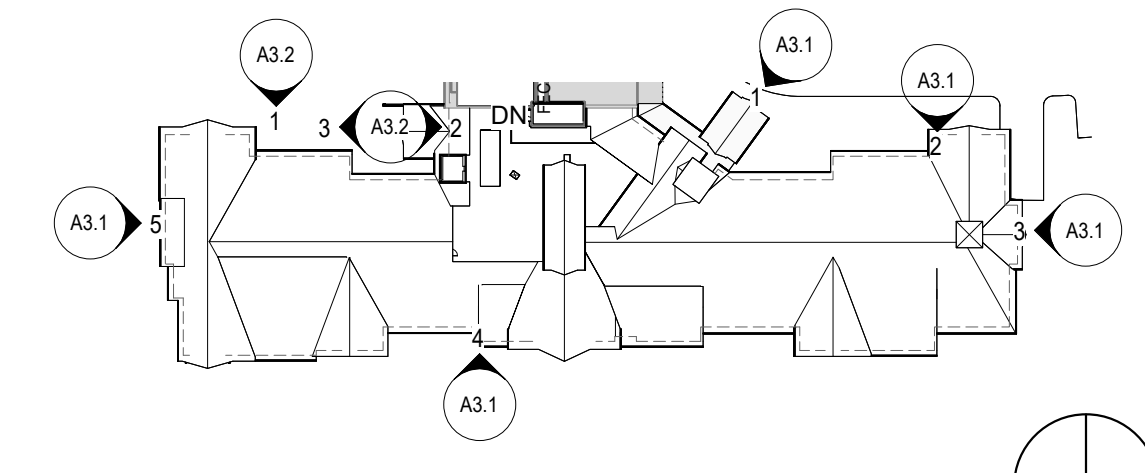

PHASE 2 - KEYPLAN A3.2
1" = 80'-0"

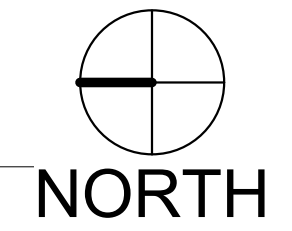

Key Value	Keynote Text
1A	BRICK COLOR #1
2	CIP CONCRETE
3	MANUFACTURED STONE CAP/SILL/WATERTABLE
3A	MANUFACTURED STONE VENEER #1
4	FIBER CEMENT LAP SIDING
4B	FIBER CEMENT PANEL
4C	FIBER CEMENT PANEL-BOARD & BATTEN
4D	FIBER CEMENT TRIM
5A	PREFIN GUTTER
5B	PREFIN DOWNSPOUT
5D	KYNAR FINISH CUT METAL PANEL
5E	PREFIN CORRUGATED METAL
5F	PREFIN STANDING SEAM ROOF
5G	PREFIN METAL SOFFIT PANELS
5H	PREFIN METAL PANEL (STAINED WOOD LOOK)
6A	LV-1 DECORATIVE LOUVER
7A	VINYL WINDOWS
7C	ALUMINUM ENTRANCE DOOR
8	DECORATIVE BRACKET - PAINTED
8A	WINDOW BOX
9	DECORATIVE WALL-MOUNTED LIGHT FIXTURE
10	FIBER CEMENT WRAPPED COLUMN W/TRIM
11	CLAY TILE SHINGLES
11A	ASPHALT SHINGLES

EXTERIOR FINISH KEY
1/8" = 1'-0"

- LAP SIDING - 2 COLORS
- CORRUGATED METAL SIDING - VERTICAL RIBS
- MANUFACTURED VENEER STONE
- SHOTCRETE CAST STONE
- COPPER LOOK METAL PANEL

TOTAL MATERIAL %

Copper-look Metal Panel	114	METAL: 28%
Metal - Corrugated	5,419	SIDING: 23%
Siding - Clapboard	3,940	MANUFACTURED STONE: 16%
Stone - Ashlar Dry Stack-Natural Color-Warm(1)	3,314	CONCRETE: 33%
Stone Textured Shotcrete	5,271	
18,058		

LEVEL 0 MATERIAL %

Copper-look Metal Panel	0	METAL: 10%
Metal - Corrugated	731	MANUFACTURED STONE: 20%
Siding - Clapboard	0	CONCRETE: 10%
Stone - Ashlar Dry Stack-Natural Color-Warm(1)	1,583	
Stone Textured Shotcrete	5,271	
7,585		

MIN 30% COVERAGE BY 2 MATERIALS - COMPLIANT PER PMC 25.52.025 (6)

MIN 60% COVERAGE BY HIGH QUALITY (TEXTURED CONCRETE TO LOOK LIKE STONE) - COMPLIANT PER PMC 25.52.025 (6)

LEVEL 1 MATERIAL %

Copper-look Metal Panel	114	METAL: 46%
Metal - Corrugated	4,688	FIBER CEMENT: 31.5%
Siding - Clapboard	3,940	MANUFACTURED STONE: 16.5%
Stone - Ashlar Dry Stack-Natural Color-Warm(1)	1,731	CONCRETE: 0%
Stone Textured Shotcrete	0	
10,473		

MIN 30% COVERAGE BY 2 MATERIALS - COMPLIANT PER PMC 25.52.025 (6)

AND

MIN 60% COVERAGE BY HIGH QUALITY MATERIALS - 62.5% PROVIDED/COMPLIANT PER PMC 25.52.025 (6)

NOTE: THIS BUILDING IS NOT LOCATED ON A PUBLIC STREET OR TRAIL, THEREFORE COMPLIANCE WITH PMC 20.52.025 (2) HAS NOT BEEN CALCULATED.

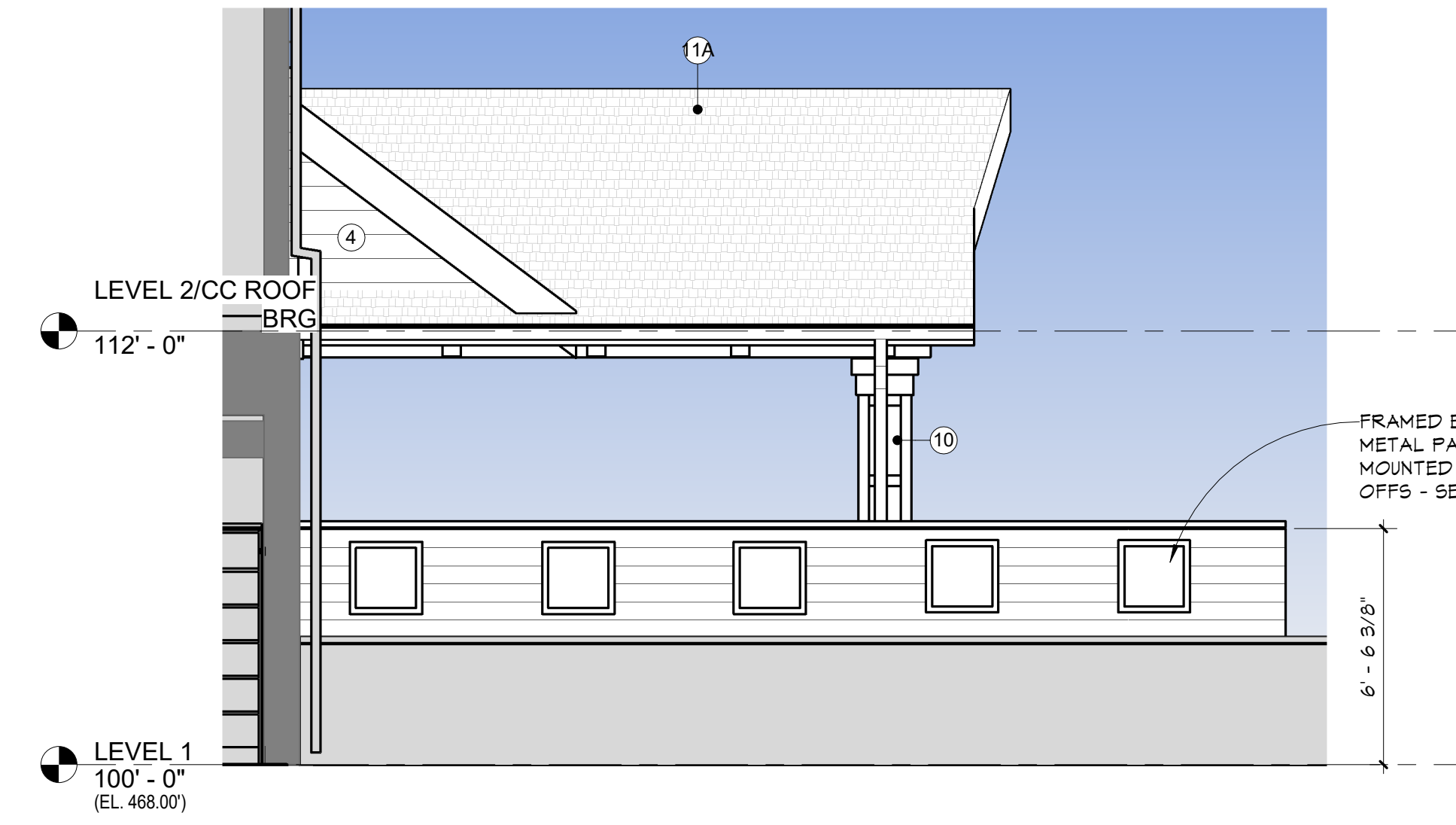

7 EXTERIOR ELEVATION - CC DINING PATIO ROOF EAST
A3.2 1/4" = 1'-0"

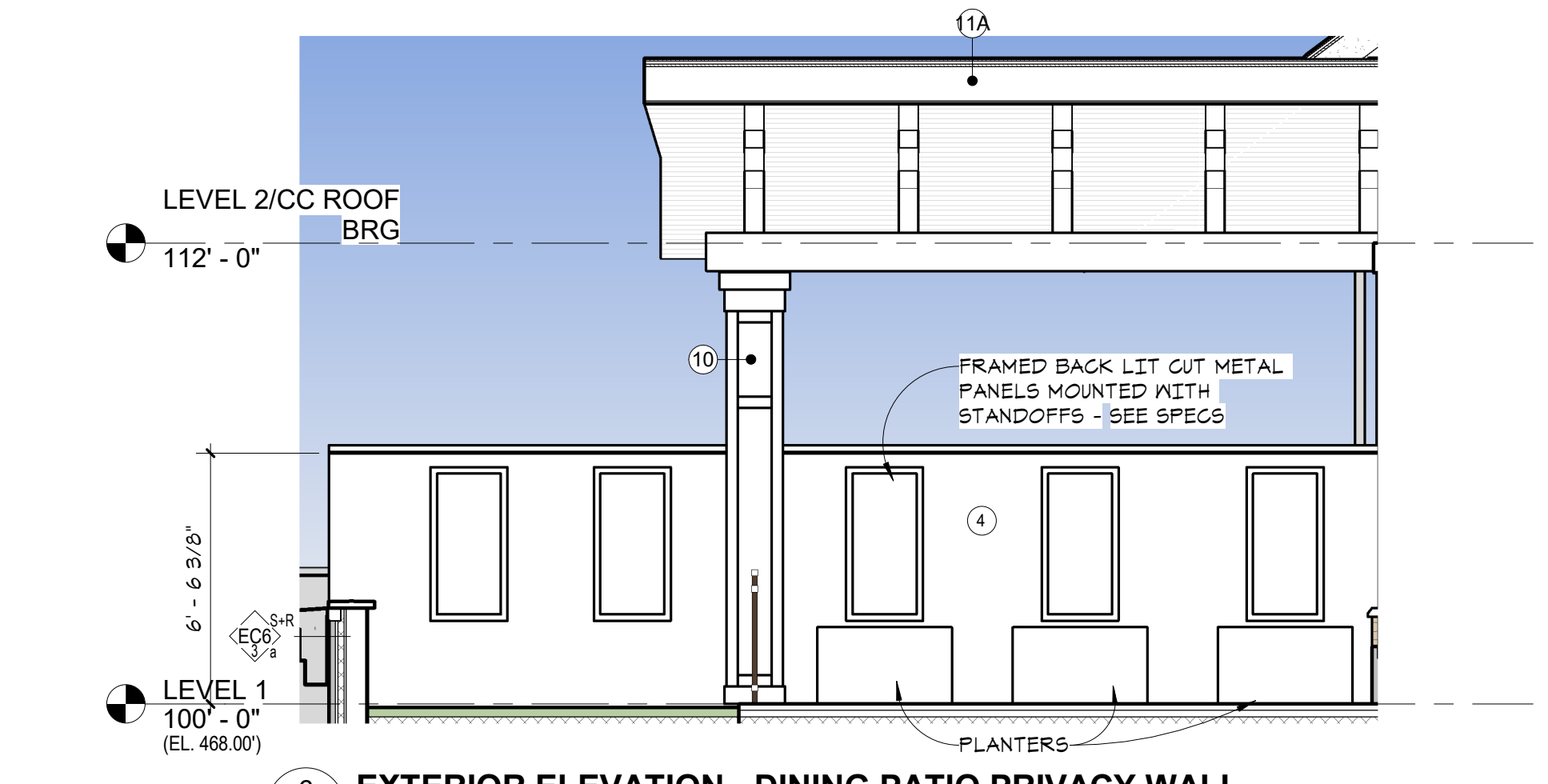

6 EXTERIOR ELEVATION - DINING PATIO PRIVACY WALL
A3.2 1/4" = 1'-0"



5 EXTERIOR ELEVATION - PH1-PH2
A3.2 1/8" = 1'-0"



4 EXTERIOR ELEVATION - CC ENTRY 2
A3.2 1/8" = 1'-0"

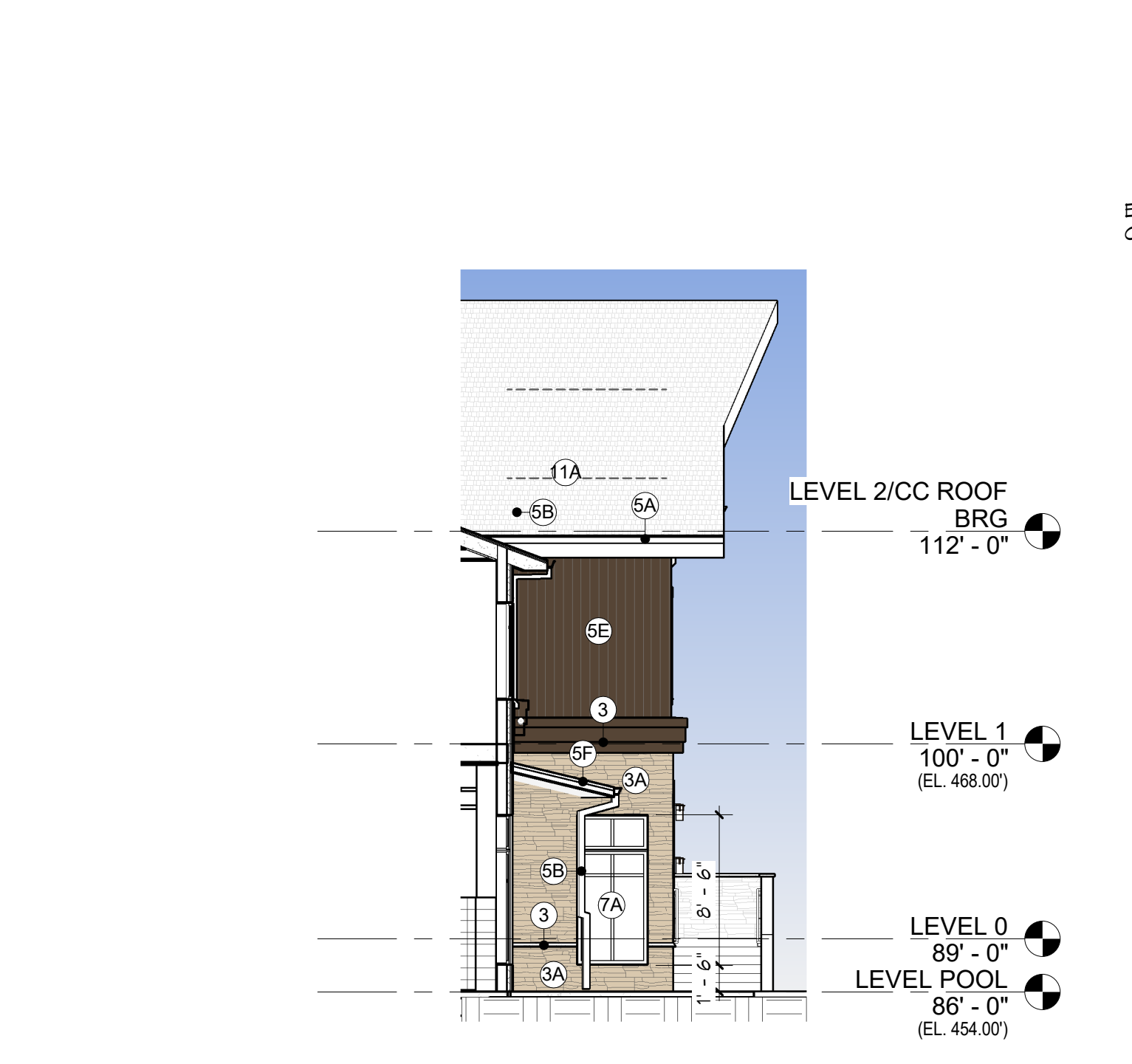

3 EXTERIOR ELEVATION - CC SOUTH RETURN
A3.2 1/8" = 1'-0"



2 EXTERIOR ELEVATION - CC WELLNESS (NORTH)
A3.2 1/8" = 1'-0"



1 EXTERIOR ELEVATION - CC WELLNESS (EAST)
A3.2 1/8" = 1'-0"

PERMIT SET
October 16, 2023
FOR
CONSTRUCTION

© 2023 inSite Architects, Inc.

REVISIONS
No. Description Date

2108
PROJECT NUMBER

WESLEY BRADLEY PARK
PHASE 2 - CARE CENTER

EXTERIOR ELEVATIONS

A3.2

3/15/2024 7:26:57 AM

I hereby certify that this document was prepared by me or under my direct supervision and that I am a duly licensed architect under the laws of the State of Washington

Dawn Wieczorek
 Typed or Printed Name
 11192 6/19/23
 License # Date

**WESLEY BRADLEY PARK
 PHASE 2 - CARE CENTER**
 707 39TH AVENUE SE
 PUYALLUP, WA 98374

PERMIT SET
 October 16, 2023
 FOR
 CONSTRUCTION

© 2023 inSite Architects, Inc.

REVISIONS

No.	Description	Date
1	xxx	xxx

2108
 PROJECT NUMBER

WESLEY BRADLEY PARK
 PHASE 2 - CARE CENTER

BUILDING SECTIONS

A4.1

ASSEMBLY TYPES

NOTE: VERIFY ALL THICKNESS OF SHEATHING & CONCRETE WITH STRUCTURAL DRAWINGS. THICKNESSES INDICATED HERE ARE MINIMUMS PER THE RATED ASSEMBLY LISTED.

- (1C) METAL ROOF (PORTE COCHERE)**
- STANDING SEAM METAL ROOF
 - VAPOR PERMEABLE SLIP SHEET
 - 1/4" SELF-ADHERING MEMBRANE ON COVER BD (AS RECOMMENDED BY ROOFING MANUF)
 - CORRUGATED METAL DECKING
 - STEEL STUD FRAMING
 - STEEL STRUCTURE (TRUSS)
 - T&G DECORATIVE DECKING (EXPOSED UNDERSIDE)
- NON-COMBUSTIBLE CONSTRUCTION

- (1E) MEMBRANE ROOF / CEILING (MTL)**
- FULLY ADHERED 55L-PLY MEMB
 - COVERED/MEMBRANE AS REQD
 - TAPERED INSULATION TO DRAIN
 - R30 R5012 INSULATION
 - SELF ADHERING AIR/VAPOR MEMB
 - 1/2" GYP SHEATHING
 - 9/16" MTL DECKING PER STRUCT
 - MTL C-JOIST
 - 1/2" RES CHANNEL
 - 2 LAYERS 5/8" TYPE 'C' GYP BD
- 1-HR RATINGS
 UL F912 (C JOIST)

- (1F) TYP UNVENTED ROOF / CEILING (MTL)**
- ASPHALT SHINGLES OVER 1/4" FELT (OR STANDING SEAM, IF SHOWN)
 - ICE & WATER SHIELD (3'-0" MIN @ EAVES & VALLEYS/LOW SLOPE PENETRATIONS, TRANSITIONS)
 - SINGLE UNDERLAYMENT (PER MANUF)
 - 1" AIR VENT FURRING STRIPS; WRAP SCREEN
 - 1/2" GYP COVER BD AS REQD
 - 1"10 MIN AIR-IMPERMEABLE INSULATION, 2 LAYERS STAGGERED, SEALED
 - 1/2" GYP DECK COVER BD
 - MIN 4/16" 2D MSB STL DECK - SEE STRUCT.
 - AIR-IMPERMEABLE SFPF (R13 MIN)
 - STL STD FRAMING PER STRUCT
 - 1/2" 2S MSB RC CHANNEL 6" O.C.
 - 2 LAYER 5/8" TYPE 'C' GYP BD
- 1-HR FIRE RATING
 UL F919/IBC TABLE T21.1(3)-22
 SEE IBC 703.3 - 5.1.2.1

- MEMBRANE ROOF / CEILING (MTL)/GREEN**
- TRUSS/BOXES ON ROOF BARRIER OR PAYER SYSTEM
 - 2-PLY SBS ROOF MEMBRANE
 - 1/2" COVERBOARD
 - R30** TAPERED INSULATION - STAGGERED JOINTS
 - AIR/VAPOR BARRIER
 - 1/4" CONCRETE SLAB
 - SEE RCP FOR CLG FINISH
- 2-HR RATINGS
 (FIRE RATING ACHIEVED THRU CONC THICKNESS)

- (2C) FLOOR / CEILING (MTL)**
- 1/4"18" CONC TOPPING (SEE STRUCT)
 - 9/16" CORRUGATED MTL DECKING
 - METAL C-JOISTS PER STRUCT
 - 3/4" MIN FIBERGLASS BATTS
 - 1/2" RESILIENT CHANNELS @ 12" O.C.
 - 1 LAYERS 5/8" TYPE 'C' GYP BD
- 1-HR OR 2 HR FIRE RATING
 UL 6584
 IBC 508.5(1) (508.041102)

- (3) FT CONC FLOOR / CEILING**
- 1 FT CONC SLAB PER STRUCT
 - SPRAY-ON ACOUSTICAL TREATMENT @ POOL
 - NON-CORROSIVE AGT - SEE RCP
 - R30 BATT INSUL IN-VB SCRD OVER PARKING
- 2-HR FIRE RATING
 (FIRE RATING ACHIEVED THRU CONC THICKNESS)

- (3A) CONC CORRIDOR FLOOR**
- 4 1/2" CONC
 - 2" METAL DECKING (6 1/2" TOTAL THICKNESS)
 - R30 BATT INSUL IN-VB SCRD OVER PARKING
- 2-HR FIRE RATING
 PER IBC 722.2.2.1.3, EQUATION T-5

- (4) CONC FLOOR - SLAB-ON-GRADE**
- 15 MIL POLY VAPOR RETARDER AT CONDITIONED SPACES
 - COMPACTED GRANULAR FILL PER GEOTECH
 - R-10 INSUL FROM TOP OF SLAB 24" DOWN
- (NO PERIM INSUL IF SLAB-ON GRADE IS MORE THAN 24" BELOW FINISHED EXT GRADE)

- (6) TYPICAL FOOTING & FOUNDATION**
- CONC FOOTING, PER STRUCT
 - 4" DRAIN TILE W/ FREE DRAIN, W/ GRAVEL & FILTER FABRIC SURROUND
 - CONC FOUNDATION WALL, PER STRUCT
 - WATERPROOFING (EXTEND OVER FTG, LAP MEMBRANE FLASHING 9" ABOVE FIRST FLOOR SLAB)
 - DRAINAGE MAT
 - INSULATION AS REQD - SEE WALL TYPES FOR NOTES

- (7) TYPICAL EAVE - UNVENTED**
- SEE IF FOR MATLS FROM DECK ABOVE
 - PREFINISHED METAL DRIP EDGE
 - PREFINISHED ALUMINUM GUTTER
 - ROOF SHEATHING - SEE STRUCT
 - FRAMING PER STRUCT
 - FASGTA - SEE DETAILS
 - MINERAL FIBER INSULATION - FULL
 - SMOOTH FIBER CEMENT SOFFIT PANELS W/ BACKER FRAMING PER PANEL MANUF

- (7A) INSULATED SOFFIT**
- R-30 INSULATION
 - FRAMING
 - SMOOTH FIBER CEMENT SOFFIT PANELS (NO VENTS)

- (8A) DECK / CLG OVER UNHEATED (IND)**
- WALKABLE SHT MEMBRANE OR COATING
 - 3/4" T&G PLYWOOD DECKING
 - WOOD JOISTS, PER STRUCT, SLOPE TO DRAIN
 - BATT INSULATION
 - 3/2" GYPSUM SHEATHING
 - SMOOTH FIBER CEMENT SOFFIT PANELS W/ LINEAR VENTS

SEE SHEETS A10.4 & A10.5 FOR TYPICAL PENETRATION DETAILS

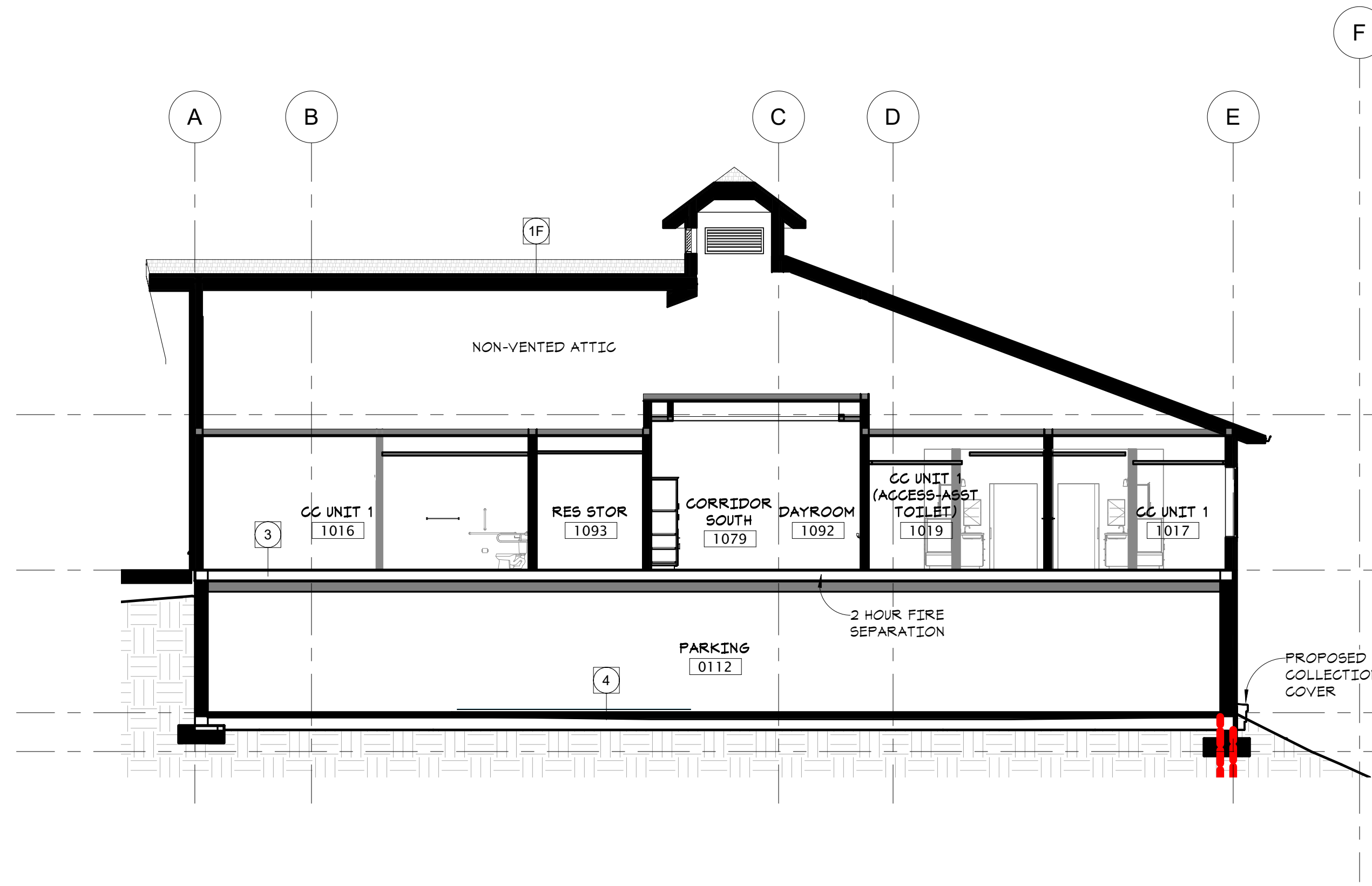

4 SOUTH END BUILDING SECTION 2
 A4.1 1/8" = 1'-0"

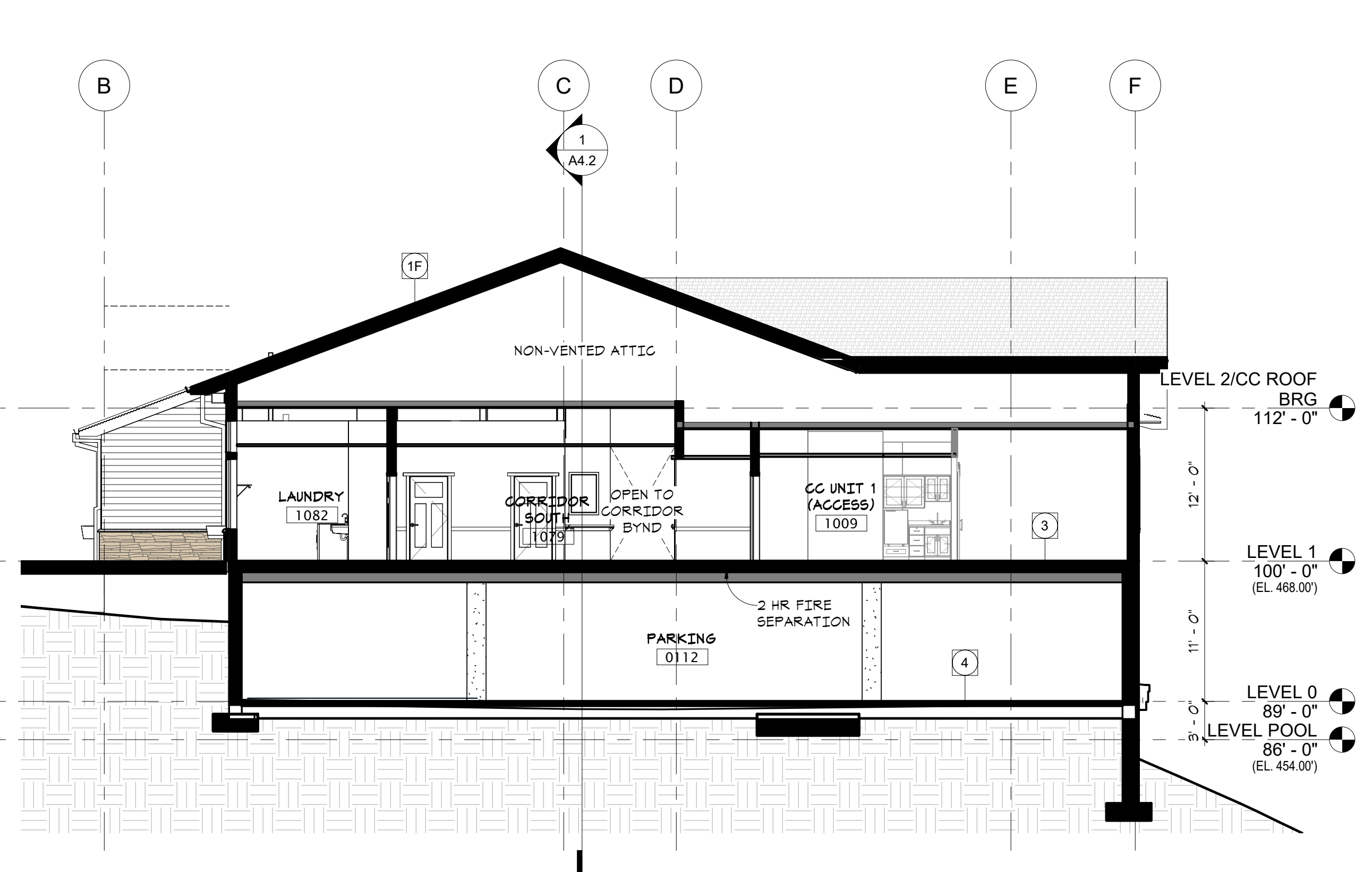

3 SOUTH END BUILDING SECTION
 A4.1 1/8" = 1'-0"

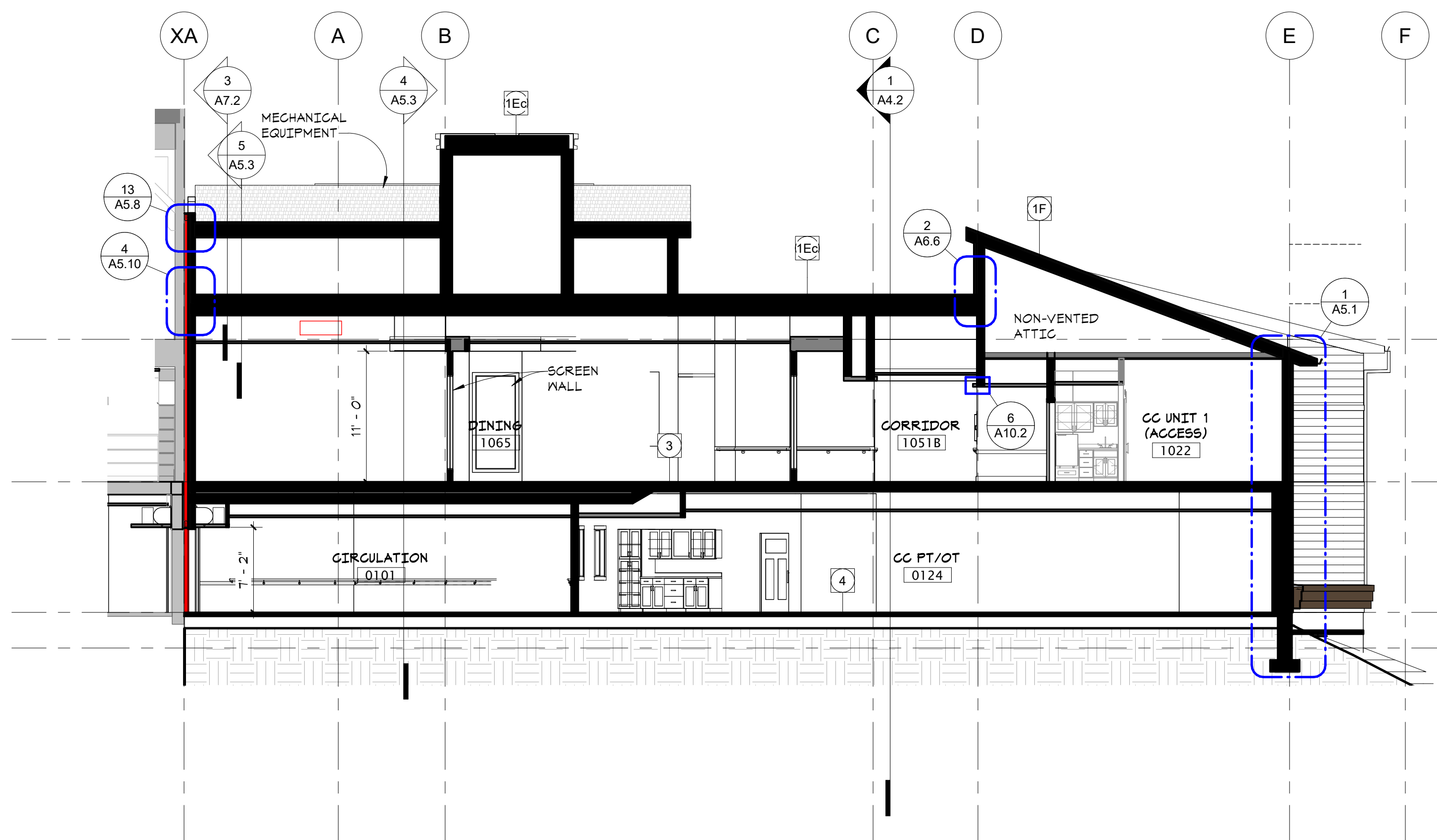

2 NORTH END BUILDING SECTION 2
 A4.1 1/8" = 1'-0"

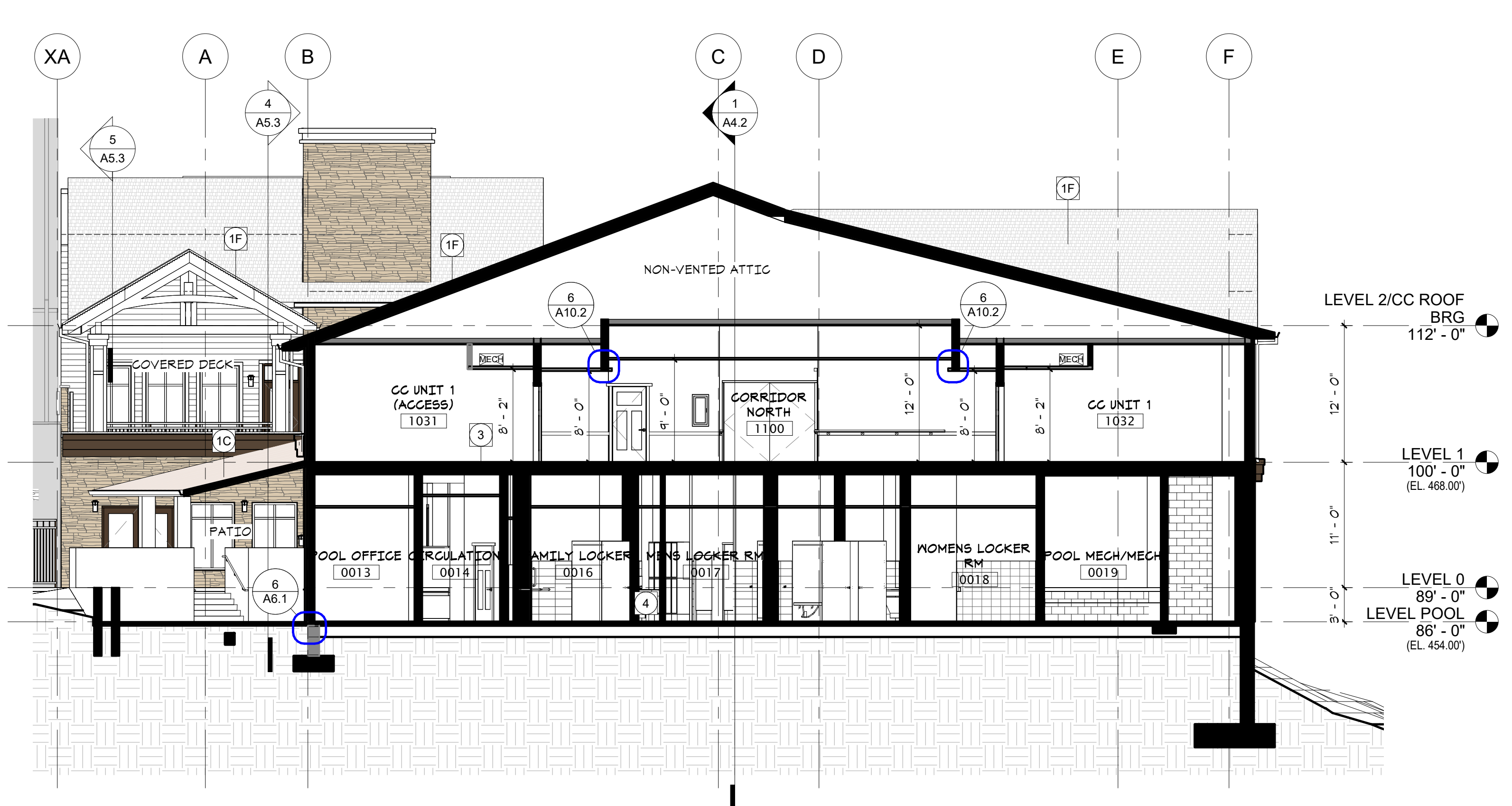

1 NORTH END BUILDING SECTION
 A4.1 1/8" = 1'-0"

I hereby certify that this document was prepared by me or under my direct supervision and that I am a duly licensed architect under the laws of the State of Washington

Dawn Wieczorek
 Typed or Printed Name
 11192 6/19/23
 License # Date

**WESLEY BRADLEY PARK
 PHASE 2 - CARE CENTER**
 707 39TH AVENUE SE
 PUYALLUP, WA 98374

PERMIT SET
 October 16, 2023
 FOR
 CONSTRUCTION

© 2023 inSite Architects, Inc.

REVISIONS

No.	Description	Date
1	xxx	xxx

2108
 PROJECT NUMBER

WESLEY BRADLEY PARK
 PHASE 2 - CARE CENTER

BUILDING SECTIONS
A4.2

ASSEMBLY TYPES

NOTE: VERIFY ALL THICKNESS OF SHEATHING & CONCRETE WITH STRUCTURAL DRAWINGS. THICKNESSES INDICATED HERE ARE MINIMUMS PER THE RATED ASSEMBLY LISTED.

- 10 METAL ROOF (PORTE COCHERE)
 * STANDING SEAM METAL ROOF
 * VAPOR PERMEABLE SLIP SHEET
 * HT SELF-ADHERING MEMBRANE ON COVER BD (AS RECOMMENDED BY ROOFING MANUF)
 * CORRUGATED METAL DECKING
 * STEEL STUD FRAMING
 * STEEL STRUCTURE (TRUSS)
 * T&G DECORATIVE DECKING (EXPOSED UNDERSIDE)
 NON-COMBUSTIBLE CONSTRUCTION

- 1E MEMBRANE ROOF / CEILING (MTL)
 * FULLY ADHERED 5/8" PLY MEMB
 * COVER BD/MEMBRANE AS REQ'D
 * TAPERED INSULATION TO DRAIN
 * RES RIGID INSULATION
 * SELF ADHERING AIR/VAPOR MEMB
 * 1/2" GYP SHEATHING
 * 9/16" MTL DECKING PER STRUCT
 * MTL C-JOIST
 * 1/2" RES CHANNEL
 * 2 LAYERS 5/8" TYPE 'C' GYP BD
 1-HR RATING
 UL F912 (C JOIST)

- 1F TYP UNVENTED ROOF / CEILING (MTL)
 * ASPHALT SHINGLES OVER 1/4" FELT (OR STANDING SEAM, IF SHOWN)
 * ICE & WATER SHIELD (3'-0" MIN @ EAVES & VALLEYS/LOW SLOPES/PENETRATIONS/TRANSITIONS)
 * SHINGLE UNDERLAYMENT (PER MANUF)
 * 1" AIR VENT/FURRING STRIPS, WRAP SCREEN
 * GYP COVER BD AS REQ'D
 * R10 MIN AIR-IMPERMEABLE INSULATION, 2 LAYERS STAGGERED, SEALED
 * 1/2" GYP DECK COVER BD
 * MIN 9/16" 20 MS6 STL DECK - SEE STRUCT.
 * AIR-IMPERMEABLE SPPF (R15 MIN)
 * STL STUD FRAMING PER STRUCT
 * 1/2" 20 MS6 RC CHANNEL @ O.C.
 * 2 LAYER 5/8" TYPE 'C' GYP BD
 1-HR FIRE RATING
 UL F915/IBC TABLE 121.1(3)-22
 SEE MAG 1209.3 - 5.1.2

- MEMBRANE ROOF / CEILING (MTL)/GREEN
 * TONDRA BOXES ON ROOF BARRIER OR TRAVEL SYSTEM
 * 2-PLY SBS ROOF MEMBRANE
 * 1/2" COVERBOARD
 * R5" TAPERED INSULATION - STAGGERED JOINTS
 * AIR/VAPOR BARRIER
 * HT CONCRETE SLAB
 * SEE RCP FOR GLS FINISH
 2-HR RATING
 (FIRE RATING ACHIEVED THRU CONG THICKNESS)

- 20 FLOOR / CEILING (MTL)
 * 1 9/16" CONG TOPPING (SEE STRUCT)
 * 9/16" CORRUGATED MTL DECKING
 * METAL C-JOISTS PER STRUCT
 * 3 1/2" MIN FIBERGLASS BATTS
 * 1/2" RESILIENT CHANNELS @ 12" O.C.
 * 1 LAYERS 5/8" TYPE 'C' GYP BD
 1-HR OR 2 HR FIRE RATING
 UL 6564
 STC 55-54 (USG 041103)

- 3 FT CONG FLOOR / CEILING
 * FT CONG SLAB, PER STRUCT
 * SPRAYON AGGREGATE TREATMENT @ POOL W/ NON-CORROSIVE ACT - SEE RCP
 * R30 BATT INSUL W/VB SCRIM OVER PARKING
 2-HR FIRE RATING
 (FIRE RATING ACHIEVED THRU CONG THICKNESS)

- 3A CONG CORRIDOR FLOOR
 * 4 1/2" CONG
 * 2" METAL DECKING (6 1/2" TOTAL THICKNESS)
 * R30 BATT INSUL W/VB SCRIM OVER PARKING
 2-HR FIRE RATING
 PER IBC 722.2.1.3, EQUATION 1-5

- 4 CONG FLOOR - SLAB-ON-GRADE
 * CONG SLAB, PER STRUCT
 * 15 MIL POLY VAPOR RETARDER AT CONDITIONED SPACES
 * COMPACTED GRANULAR FILL PER GEOTECH
 * R-10 INSUL FROM TOP OF SLAB 24" DOWN
 NO PERIM INSUL IF SLAB-ON GRADE IS MORE THAN 24" BELOW FINISHED EXT GRADE

- 6 TYPICAL FOOTINGS & FOUNDATION
 * CONG FOOTING, PER STRUCT
 * 4" DRAIN TILE W/ FREE DRAIN, W/ GRAVEL & FILTER FABRIC SURROUND
 * CONG FOUNDATION WALL, PER STRUCT
 * WATERPROOFING
 * EXTEND OVER FTG, LAP MEMBRANE FLASHING @ ABOVE FIRST FLOOR SLAB
 * DRAINAGE MAT
 * INSULATION AS REQ'D - SEE WALL TYPES FOR NOTES

- 7 TYPICAL EAVE - UNVENTED
 * SEE IF FOR MATLS FROM DECK ABOVE
 * PREFINISHED METAL DRIP EDGE
 * PREFINISHED ALUMINUM GUTTER
 * ROOF SHEATHING - SEE STRUCT
 * FRAMING PER STRUCT
 * FASCIA - SEE DETAILS
 * MINERAL FIBER INSULATION - FULL
 * SMOOTH FIBER CEMENT SOFFIT PANELS W/ BACKER FRAMING PER PANEL MANUF

- 7A INSULATED SOFFIT
 * R-30 INSULATION
 * FRAMING
 * SMOOTH FIBER CEMENT SOFFIT PANELS (NO VENTS)

- 8A DECK / GLS OVER UNHEATED (AD)
 * WALKABLE SHT MEMBRANE OR COATING
 * 3/4" T&G PLYWOOD DECKING
 * 1" GYP JOISTS PER STRUCT, SLOPE TO DRAIN
 * BATT INSULATION
 * 5/8" GYPSUM SHEATHING
 * SMOOTH FIBER CEMENT SOFFIT PANELS W/LINEAR VENTS

SEE SHEETS A10.4 & A10.5 FOR TYPICAL PENETRATION DETAILS

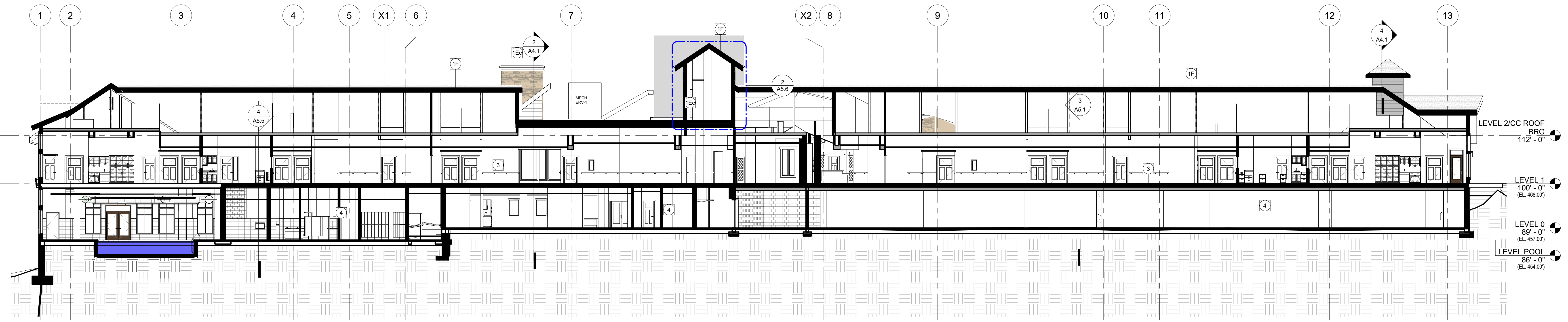

1 NORTH/SOUTH BUILDING SECTION
 A4.2 3/32" = 1'-0"

ASSEMBLY TYPES

NOTE: VERIFY ALL THICKNESS OF SHEATHING & CONCRETE WITH STRUCTURAL DRAWINGS. THICKNESSES INDICATED HERE ARE MINIMUMS PER THE RATED ASSEMBLY LISTED.

- 1C METAL ROOF (PORTE COCHERE)**
- * STANDING SEAM METAL ROOF
 - * VAPOR PERMEABLE SLIP SHEET
 - * 1" SELF-ADHERING MEMBRANE ON COVER BD (AS RECOMMENDED BY ROOFING MANUF)
 - * CORRUGATED METAL DECKING
 - * STEEL STUD FRAMING
 - * T&G DECORATIVE DECKING (EXPOSED UNDERSIDE)
- NON-COMBUSTIBLE CONSTRUCTION

- 1E MEMBRANE ROOF / CEILING (MTL)**
- * FULLY ADHERED 56L-PLY MEMB
 - * COVER BD MEMBRANE AS REQ'D
 - * TAPERED INSULATION TO DRAIN
 - * R30 RIGID INSULATION
 - * SELF-ADHERING AIR/VAPOR MEMB
 - * 1/2" GYP SHEATHING
 - * 5/16" MTL DECKING PER STRUCT
 - * MTL C-JOIST
 - * 1/2" RES CHANNEL
 - * 2 LAYERS 5/8" TYPE X GYP BD
- 1-HR RATING
UL PB12 (C JOIST)

- 1F TYP UNVENTED ROOF / CEILING (MTL)**
- * ASPHALT SHINGLES OVER 15# FELT (OR STANDING SEAM, TP SHOWN)
 - * 1/2" WATER SHIELD (3'-0" MDN)
 - * 8' EAVES & VALLEYS/LOW SLOPES/PENETRATIONS/TRANSITIONS
 - * SHINGLE UNDERLAYMENT (PER MANUF)
 - * SELF-ADHERING AIR/VAPOR MEMB
 - * 1" AIR VENT/FURRING STRIPS; WRAP SCREEN
 - * GYP COVER BD AS REQ'D
 - * R10 MIN AIR-IMPERMEABLE INSULATION, 2 LAYERS STAGGERED, SEALED
 - * 1/2" GYP DECK COVER BD
 - * MIN R16/ 20 MIN STL DECK - SEE STRUCT.
 - * AIR-IMPERMEABLE SFF (R15 MIN)
 - * STL STUD FRAMING PER STRUCT
 - * 1/2" 25 MS9 RC CHANNEL 8" O.C.
 - * 2 LAYER 5/8" TYPE G GYP BD
- 1-HR FIRE RATING
UL PB12/EG TABLE 121.1(3)-22
SEE MAC 1209.3 - 5.1.2.1

- 1G MEMBRANE ROOF / CEILING (MTL/GREEN)**
- * GROUND BOXES ON ROOF BARRIER OR PAVER SYSTEM
 - * 2-PLY SBS ROOF MEMBRANE
 - * 1/2" COVERBOARD
 - * RES** TAPERED INSULATION - STAGGERED JOINTS
 - * AIR/VAPOR BARRIER
 - * FT CONCRETE SLAB
 - * SEE RCP FOR CLG FINISH
- 2-HR RATING
(FIRE RATING ACHIEVED THRU CONG THICKNESS)

- 2C FLOOR / CEILING (MTL)**
- * 1 9/16" CONG TOPPING (SEE STRUCT)
 - * 4/16" CORRUGATED MTL DECKING
 - * METAL C-JOISTS PER STRUCT
 - * 3 1/2" MIN FIBERGLASS BATTS
 - * 1/2" RESILIENT CHANNELS @ 12" O.C.
 - * 1 LAYERS 5/8" TYPE G GYP BD
- 1-HR OR 2 HR FIRE RATING
UL 554
STC 55-59 (56G 041102)

- 3 FT CONG FLOOR / CEILING**
- * FT CONG SLAB PER STRUCT
 - * SPRAY-ON ACOUSTICAL TREATMENT @ POOL
 - * NON-CORROSIVE ACT - SEE RCP
 - * R30 BATT INSUL IN/VB SCRIM OVER PARKING
- 2-HR FIRE RATING
(FIRE RATING ACHIEVED THRU CONG THICKNESS)

- 3A CONG CORRIDOR FLOOR**
- * 4 1/2" CONG
 - * 2" METAL DECKING (6 1/2" TOTAL THICKNESS)
 - * R30 BATT INSUL IN/VB SCRIM OVER PARKING
- 2-HR FIRE RATING
PER IDC 122.2(2)3; EQUATION 1-5

- 4 CONG FLOOR - SLAB-ON-GRADE**
- * CONG SLAB, PER STRUCT
 - * 15 MIL POLY VAPOR RETARDER AT CONDITIONED SPACES
 - * COMPACTED GRANULAR FILL PER GEOTECH
 - * R-10 INSUL FROM TOP OF SLAB 24" DOWN
- (NO PERIM INSUL IF SLAB-ON-GRADE IS MORE THAN 24" BELOW FINISHED EXT GRADE)

- 6 TYPICAL FOOTING & FOUNDATION**
- * CONG FOOTING, PER STRUCT
 - * 4" DRAIN TILE w/ FREE DRAIN
 - * W/ GRAVEL & FILTER FABRIC SURROUND
 - * CONG FOUNDATION WALL, PER STRUCT
 - (EXTEND OVER FTG, LAP MEMBRANE FLASHING @ ABOVE FIRST FLOOR SLAB)
 - * DRAINAGE MAT
 - * INSULATION AS REQ'D - SEE WALL TYPES FOR NOTES

- 7 TYPICAL EAVE - UNVENTED**
- * SEE TF FOR MATLS FROM DECK ABOVE
 - * PREFINISHED METAL DRIP EDGE
 - * PREFINISHED ALUMINUM GUTTER
 - * ROOF SHEATHING - SEE STRUCT
 - * FRAMING PER STRUCT
 - * FASCIA - SEE DETAILS
 - * MINERAL FIBER INSULATION - FULL
 - * SMOOTH FIBER CEMENT SOFFIT PANELS w/ BACKER FRAMING PER PANEL MANUF

- 7A INSULATED SOFFIT**
- * R-30 INSULATION
 - * FRAMING
 - * SMOOTH FIBER CEMENT SOFFIT PANELS (NO VENTS)

- 8A DECK / CLG OVER UNHEATED (ND)**
- * WALKABLE SHT MEMBRANE OR COATING
 - * 3/4" T&G PLYWOOD DECKING
 - * FLOOR JOISTS, PER STRUCT, SLOPE TO DRAIN
 - * BATT INSULATION
 - * 5/8" GYPSUM SHEATHING
 - * SMOOTH FIBER CEMENT SOFFIT PANELS w/ DRAIN VENTS

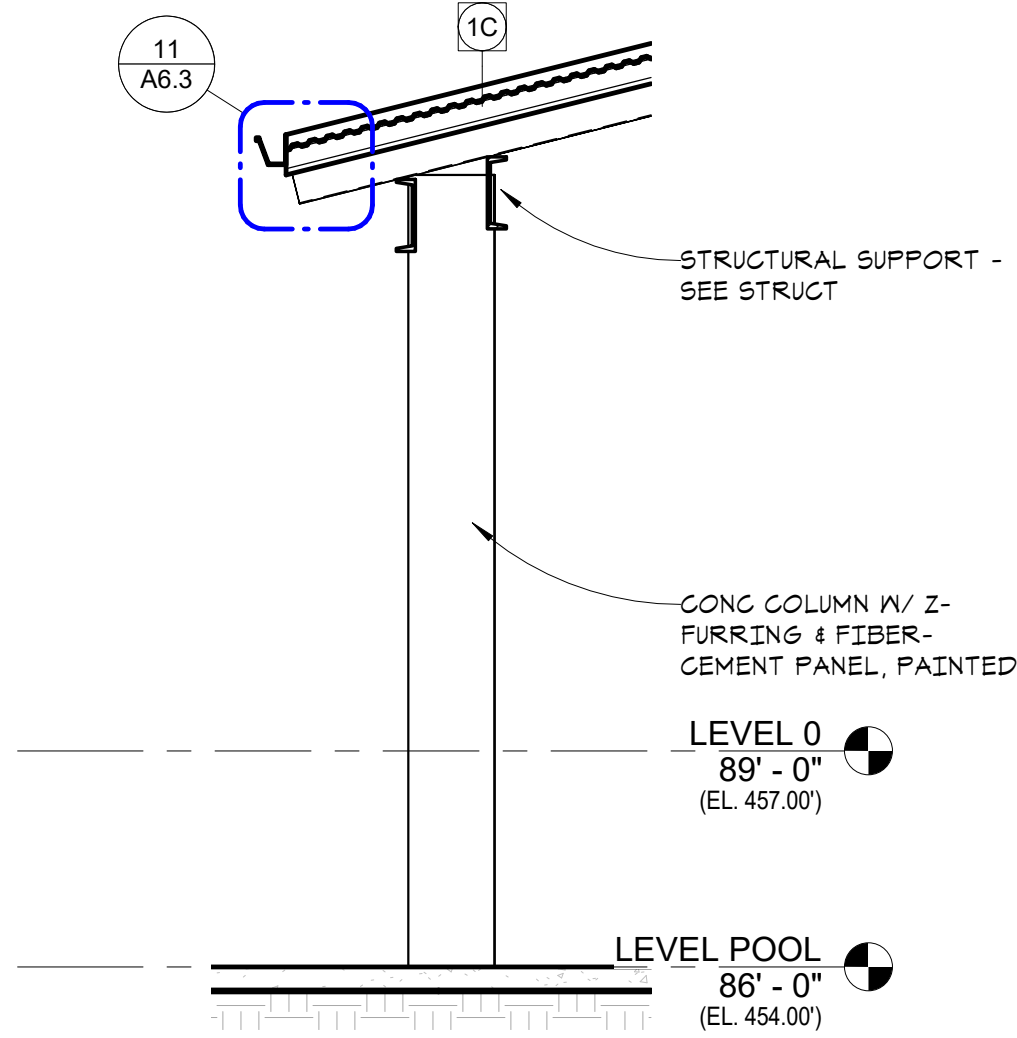

7 SECTION AT WELLNESS PATIO
A5.1 3/8" = 1'-0"

SEE SHEETS A10.4 & A10.5 FOR TYPICAL PENETRATION DETAILS

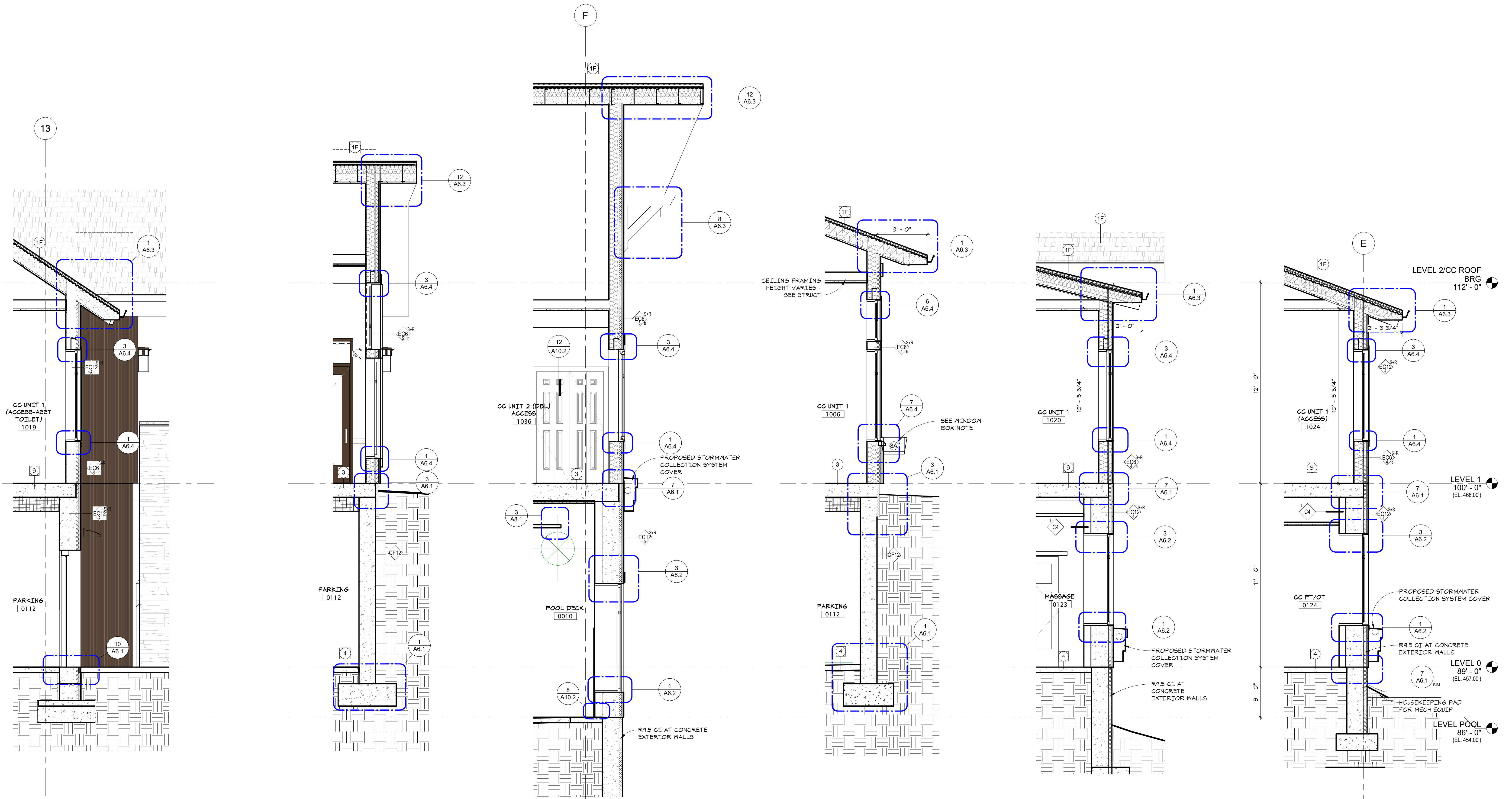

6 WALL SECTION @ GARAGE SERVICE DOOR
A5.1 3/8" = 1'-0"

5 WALL SECTION @ DAYROOM WINDOWS
A5.1 3/8" = 1'-0"

4 WALL SECTION @ BAY
A5.1 3/8" = 1'-0"

3 WALL SECTION 3
A5.1 3/8" = 1'-0"

2 WALL SECTION 2
A5.1 3/8" = 1'-0"

1 TYP WALL SECTION
A5.1 3/8" = 1'-0"



in site architects

1000 university ave. w. suite 130
st. paul, minnesota 55104
612-552-4820

I hereby certify that this document was prepared by me or under my direct supervision and that I am a duly licensed architect under the laws of the State of Washington

Dawn Wieczorek
Typed or Printed Name
11192 6/19/23
License # Date

WESLEY BRADLEY PARK
PHASE 2 - CARE CENTER
707 39TH AVENUE SE
PUYALLUP, WA 98374

PERMIT SET
October 16, 2023
FOR
CONSTRUCTION

© 2023 inSite Architects, Inc.

REVISIONS
No. Description Date

2108
PROJECT NUMBER

WESLEY BRADLEY PARK
PHASE 2 - CARE CENTER

WALL SECTIONS
A5.2

ASSEMBLY TYPES

NOTE: VERIFY ALL THICKNESS OF SHEATHING & CONCRETE WITH STRUCTURAL DRAWINGS. THICKNESSES INDICATED HERE ARE MINIMUMS PER THE RATED ASSEMBLY LISTED.

- 1C METAL ROOF (PORTE COCHERE)
 - STANDING SEAM METAL ROOF
 - VAPOR PERMEABLE SLIP SHEET
 - W/ SELF-ADHERING MEMBRANE ON COVER BD (AS RECOMMENDED BY ROOFING MANUF.)
 - CORRUGATED METAL DECKING
 - STEEL STUD FRAMING
 - STEEL STRUCTURE (TRUSS)
 - T&G DECORATIVE DECKING (EXPOSED UNDERSIDE)

NON-COMBUSTIBLE CONSTRUCTION

- 1E-C MEMBRANE ROOF / CEILING (MTL)
 - FULLY ADHERED SGL-PLY MEMB
 - COVERBD/MEMBRANE AS REGD
 - TAPERED INSULATION TO DRAIN
 - R30 RIGID INSULATION
 - SELF-ADHERING ATR/VAPOR MEMB
 - 1 1/2" GYP SHEATHING
 - 5/8" MTL DECKING PER STRUCT
 - MTL G-JOIST
 - 1 1/2" RES CHANNEL
 - 2 LAYERS 5/8" TYPE 'C' GYP BD

1-HR RATINGS
UL PS12 (G JOIST)

- 1F TYP UNVENTED ROOF / CEILING (MTL)
 - ASPHALT SHINGLES OVER 15# FELT (OR STANDING SEAM, IF SHOWN)
 - 2" 4" WATER SHIELD (3'-0" MIN)
 - 8 EAVES & VALLEYS/LON SLOPES/PENETRATIONS/TRANSITIONS
 - SHINGLE UNDERLAYMENT (PER MANUF.)
 - AIR VENT/FERRING STRIPS, WRAP & SCREEN
 - GYP COVER BD AS REGD
 - R10 MIN AIR-IMPERMEABLE INSULATION, 2 LAYERS STAGGERED, SEALED
 - 1 1/2" GYP DECK COVER BD
 - MIN 4/16" 20 MSB STL DECK - SEE STRUCT.
 - AIR-IMPERMEABLE SFF (R13 MIN)
 - STL STUD FRAMING PER STRUCT
 - 1 1/2" 28 MSB RG CHANNEL 6" O.C.
 - 2 LAYER 5/8" TYPE 'C' GYP BD

1-HR FIRE RATING
UL PS15/IBC TABLE 721.103-22
SEE IBC 1209.3 - 5.1.2

- 1G MEMBRANE ROOF / CEILING (MTL/GREEN)
 - FOUNDRA BOXES ON ROOT BARRIER OR FAVER SYSTEM
 - 2-PLY SBS ROOF MEMBRANE
 - 1/2" COVERBOARD
 - R30** TAPERED INSULATION - STAGGERED JOINTS
 - AIR/VAPOR BARRIER
 - PT CONCRETE SLAB
 - SEE RCP FOR CLG FINISH

2-HR RATING
(FIRE RATING ACHIEVED THRU CONG THICKNESS)

- 2C FLOOR / CEILING (MTL)
 - 1 9/16" CONG TOPPING (SEE STRUCT)
 - 5/16" CORRUGATED MTL DECKING
 - METAL C-JOISTS PER STRUCT
 - 3 1/2" MIN FIBERGLASS BATTS
 - 1/2" REBILIT CHANNELS @ 12" O.C.
 - 1 LAYERS 5/8" TYPE 'C' GYP BD

1-HR OR 2 HR FIRE RATING
UL 5864
STC 95-94 (USG 041103)

- 3 FT CONG FLOOR / CEILING
 - PT CONG SLAB, PER STRUCT
 - SPRAY-ON ACOUSTICAL TREATMENT @ POOL
 - W/ NON-CORROSIVE ACT - SEE RCP
 - R30 BATT INSUL W/VB SCRIM OVER PARKING

2-HR FIRE RATING
(FIRE RATING ACHIEVED THRU CONG THICKNESS)

- 3A CONG CORRIDOR FLOOR
 - 4 1/2" CONG
 - 2" METAL DECKING
 - (6 1/2" TOTAL THICKNESS)
 - R30 BATT INSUL W/VB SCRIM OVER PARKING

2-HR FIRE RATINGS
PER IBC 722.2.2.1.9, EQUATION 1-5

- 4 CONG FLOOR - SLAB-ON-GRADE
 - CONG SLAB, PER STRUCT
 - 15 MIL POLY VAPOR RETARDER AT CONDITIONED SPACES
 - COMPACTED GRANULAR FILL PER GEOTECH
 - R-10 INSUL FROM TOP OF SLAB 24" DOWN

(NO PERIM INSUL IF SLAB-ON GRADE IS MORE THAN 24" BELOW FINISHED EXT GRADE)

- 6 TYPICAL FOOTING & FOUNDATION
 - CONG FOOTING, PER STRUCT
 - 4" DRAIN TILE W/ FREE DRAIN
 - GRAVEL & FILTER FABRIC SURROUND
 - CONG FOUNDATION WALL, PER STRUCT
 - WATERPROOFING - SEE STRUCT
 - EXTEND OVER FTG, LAP MEMBRANE FLASHING @ ABOVE FIRST FLOOR SLAB
 - DRAINAGE MAT
 - INSULATION AS REGD - SEE WALL TYPES FOR NOTES

- 7 TYPICAL EAVE - UNVENTED
 - SEE 1F FOR MATLS FROM DECK ABOVE
 - PREFINISHED METAL DRIP EDGE
 - PREFINISHED ALUMINUM GUTTER
 - ROOF SHEATHING - SEE STRUCT
 - FRAMING PER STRUCT
 - FASCIA - SEE DETAILS
 - MINERAL FIBER INSULATION - FULL
 - SMOOTH FIBER CEMENT SOFFIT PANELS W/ BACKER FRAMING PER PANEL MANUF

- 7A INSULATED SOFFIT
 - R-30 INSULATION
 - FRAMING
 - SMOOTH FIBER CEMENT SOFFIT PANELS (NO VENTS)

- 6A DECK / CLG OVER UNHEATED (IND)
 - WALKABLE SHT MEMBRANE OR COATING
 - 3/4" T&G PLYWOOD DECKING
 - WOOD JOISTS, PER STRUCT, SLOPE TO DRAIN
 - BATT INSULATION
 - 5/8" GYPSUM SHEATHING
 - SMOOTH FIBER CEMENT SOFFIT PANELS W/ LINEAR VENTS

SEE SHEETS A10.4 & A10.5 FOR TYPICAL PENETRATION DETAILS

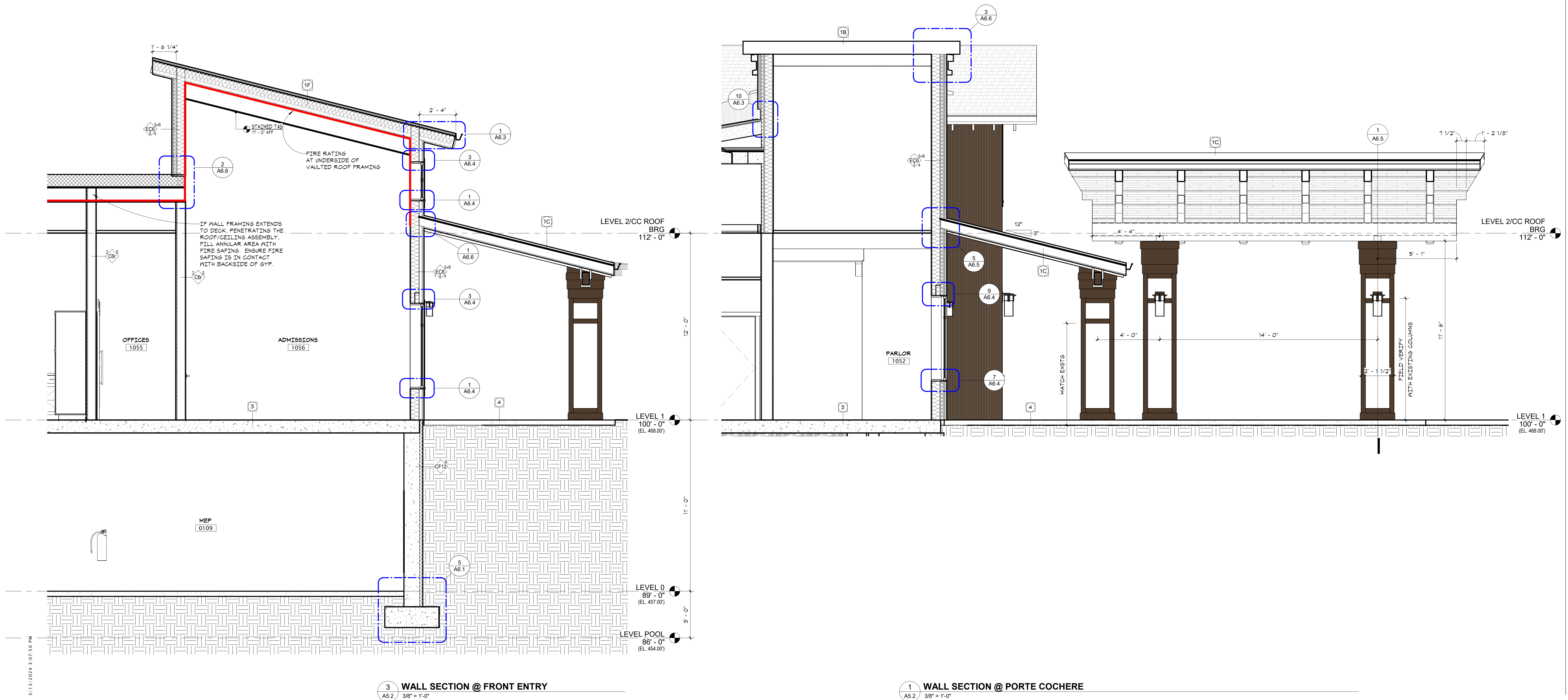

3 WALL SECTION @ FRONT ENTRY
A5.2 3/8" = 1'-0"

1 WALL SECTION @ PORTE COCHERE
A5.2 3/8" = 1'-0"

3/13/2024 3:07:50 PM



in site architects

1000 university ave. w. suite 130
st. paul, minnesota 55104
612-952-4820

I hereby certify that this document was prepared by me or under my direct supervision and that I am a duly licensed architect under the laws of the State of Washington

Dawn Wieczorek
Typed or Printed Name

11192 6/19/23
License # Date

WESLEY BRADLEY PARK PHASE 2 - CARE CENTER 707 39TH AVENUE SE PUYALLUP, WA 98374

PERMIT SET
October 16, 2023
FOR
CONSTRUCTION

© 2023 inSite Architects, Inc.

REVISIONS

No.	Description	Date
1	xxx	xxx

2108
PROJECT NUMBER

WESLEY BRADLEY PARK
PHASE 2 - CARE CENTER

WALL SECTIONS

A5.3

ASSEMBLY TYPES

NOTE: VERIFY ALL THICKNESS OF SHEATHING & CONCRETE WITH STRUCTURAL DRAWINGS. THICKNESSES INDICATED HERE ARE MINIMUMS PER THE RATED ASSEMBLY LISTED.

- 10C METAL ROOF (PORTE COCHERE)**
- STANDING SEAM METAL ROOF
 - VAPOR PERMEABLE SLIP SHEET
 - 1" SELF-ADHERING MEMBRANE ON COVER BD (AS RECOMMENDED BY ROOFING MANUF)
 - CORRUGATED METAL DECKING
 - STEEL STUD FRAMING
 - STEEL STRUCTURE (TRUSS)
 - T&G DECORATIVE DECKING (EXPOSED UNDERSIDE)
- NON-COMBUSTIBLE CONSTRUCTION

- 11E MEMBRANE ROOF / CEILING (MTL)**
- FULLY ADHERED 5/8" PLY MEMB
 - COVERBD/MEMBRANE AS REQD
 - TAPERED INSULATION TO DRAIN
 - R30 RIGID INSULATION
 - SELF-ADHERING AIR/VAPOR MEMB
 - 1/2" GYP SHEATHING
 - 9/16" MTL DECKING PER STRUCT
 - MTL C-JOIST
 - 1/2" RES CHANNEL
 - 2 LAYERS 5/8" TYPE C GYP BD
- 1-HR RATING
UL PS12 (C JOIST)

- 11F TYP INVENTED ROOF / CEILING (MTL)**
- ASPHALT SHINGLES OVER 1/4" FELT (OR STANDING SEAM, IF SHOWN)
 - 1" ICE & WATER SHIELD (5'-0" MIN)
 - 6 EAIVES & VALLEYS/LOW
 - SLOPES/PENETRATIONS/TRANSITIONS
 - SHINGLE UNDERLAYMENT (PER MANUF)
 - 1" AIR VENT/FURRING STRIPS, WRAP SCREEN
 - GYP COVER BD AS REQD
 - R10 MIN ADR-IMPERMEABLE INSULATION, 2 LAYERS STAGGERED, SEALED
 - 1/2" GYP DECK COVER BD
 - MIN 4/16" 25 MSB STL DECK - SEE STRUCT.
 - AIR-IMPERMEABLE SPT (R13 MIN)
 - STL STUD FRAMING PER STRUCT
 - 1/2" 25 MSB RC CHANNEL @ O.C.
 - 2 LAYER 5/8" TYPE C GYP BD
- 1-HR FIRE RATING
UL PS15/IBC TABLE 121.1(3)-22
SEE IBC 1203.3 - 5.1.2)

- 11G MEMBRANE ROOF / CEILING (MTL)/GREEN**
- TOUNDRA BOXES ON ROOT BARRIER OR PAVER SYSTEM
 - 2-PLY SBS ROOF MEMBRANE
 - 1/2" COVERBOARD
 - R30+ TAPERED INSULATION - STAGGERED JOINTS
 - AIR/VAPOR BARRIER
 - PT CONCRETE SLAB
 - SEE RCP FOR CLG FINISH
- 2-HR RATING
(FIRE RATING ACHIEVED THRU CONG THICKNESS)

- 20C FLOOR / CEILING (MTL)**
- 1 1/4" CONG TOPPING (SEE STRUCT)
 - 9/16" CORRUGATED MTL DECKING
 - METAL C-JOISTS PER STRUCT
 - 3/4" 1/2" MIN FIBERGLASS BATTS
 - 1/2" RESILIENT CHANNELS @ 12" O.C.
 - 1 LAYER 5/8" TYPE C GYP BD
- 1-HR OR 2 HR FIRE RATINGS
UL 5564
ETC 88-89 (85 041103)

- 3 FT CONG FLOOR / CEILING**
- PT CONG SLAB, PER STRUCT
 - SPRAY-ON ACOUSTICAL TREATMENT @ POOL
 - NON-CORROSIVE ACT - SEE RCP
 - R30 BATT INSUL N/VB SCRIM OVER PARKING
- 2-HR FIRE RATING
(FIRE RATING ACHIEVED THRU CONG THICKNESS)

- 7A INSULATED SOFFIT**
- R-30 INSULATION
 - FRAMING
 - SMOOTH FIBER CEMENT SOFFIT PANELS (NO VENTS)

- 8A DECK / GLG OVER UNHEATED (IND)**
- WALKABLE SHT MEMBRANE OR COATING
 - 3/4" T&G PLYWOOD DECKING
 - WOOD JOISTS, PER STRUCT.
 - SLOPE TO DRAIN
 - BATT INSULATION
 - 5/8" GYP/UM SHEATHING
 - SMOOTH FIBER CEMENT SOFFIT PANELS N/V LINEAR VENTS

- 4 CONG FLOOR - SLAB-ON-GRADE**
- CONG SLAB, PER STRUCT
 - 15 MIL POLY VAPOR RETARDER AT CONDITIONED SPACES
 - COMPACTED GRANULAR FILL PER GEOTECH
 - WATERPROOFING (EXTEND OVER FTG LAP MEMBRANE FLASHING 3" ABOVE FIRST FLOOR SLAB)
 - DRAINAGE MAT
 - INSULATION AS REQD - SEE WALL TYPES FOR NOTES
- (NO PERIM INSUL IF SLAB-ON GRADE IS MORE THAN 24" BELOW FINISHED EXT GRADE)

- 8 TYPICAL FOOTING & FOUNDATION**
- CONG FOOTING, PER STRUCT
 - DRAIN TILE W/ FREE DRAIN
 - GRAVEL & FILTER FABRIC SURROUND
 - CONG FOUNDATION WALL, PER STRUCT
 - WATERPROOFING
 - FLASHING 3" ABOVE FIRST FLOOR SLAB)
 - DRAINAGE MAT
 - INSULATION AS REQD - SEE WALL TYPES FOR NOTES

- 7 TYPICAL EAVE - INVENTED**
- SEE IF FOR MATLS FROM DECK ABOVE
 - PREFINISHED METAL DRIP EDGE
 - PREFINISHED ALUMINUM GUTTER
 - ROOF SHEATHING - SEE STRUCT
 - FRAMING PER STRUCT
 - FASCIA - SEE DETAILS
 - MINERAL FIBER INSULATION - FULL
 - SMOOTH FIBER CEMENT SOFFIT PANELS N/V BACKER FRAMING PER PANEL MANUF

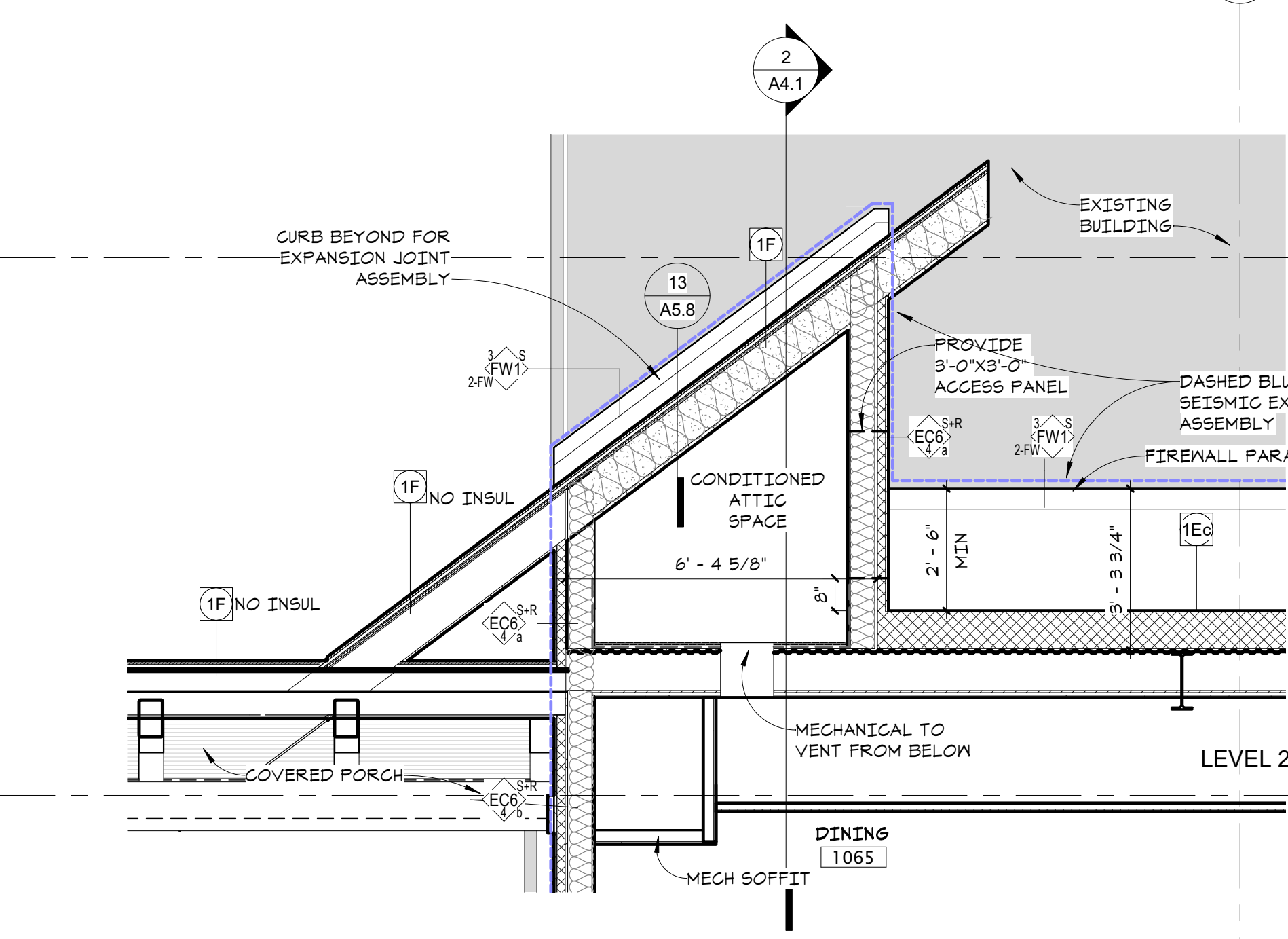

5 SECTION @ ATTIC SPACE OVER DINING
A5.3 3/8" = 1'-0"

SEE SHEETS A10.4 & A10.5 FOR TYPICAL PENETRATION DETAILS

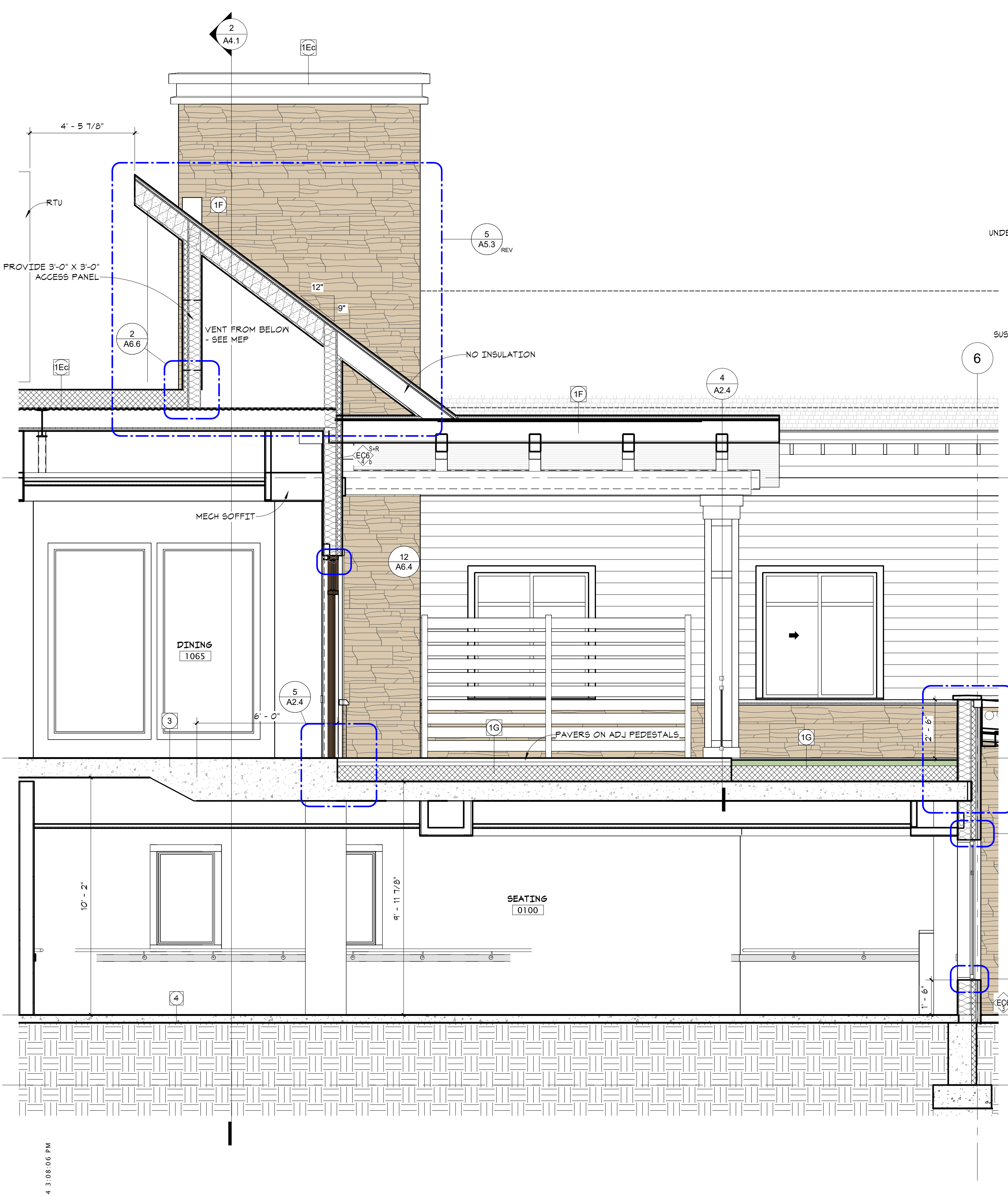

4 WALL SECTION @ DINING RM DECK
A5.3 3/8" = 1'-0"

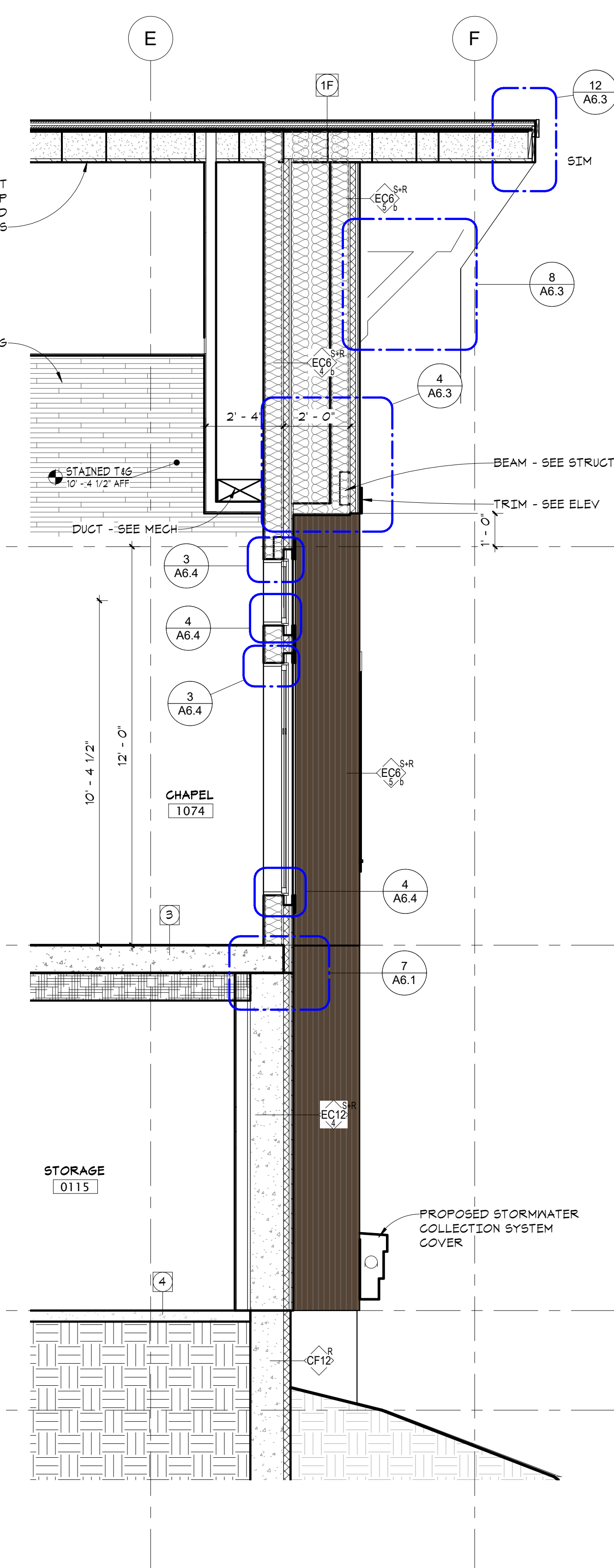

3 WALL SECTION @ CHAPEL
A5.3 3/8" = 1'-0"

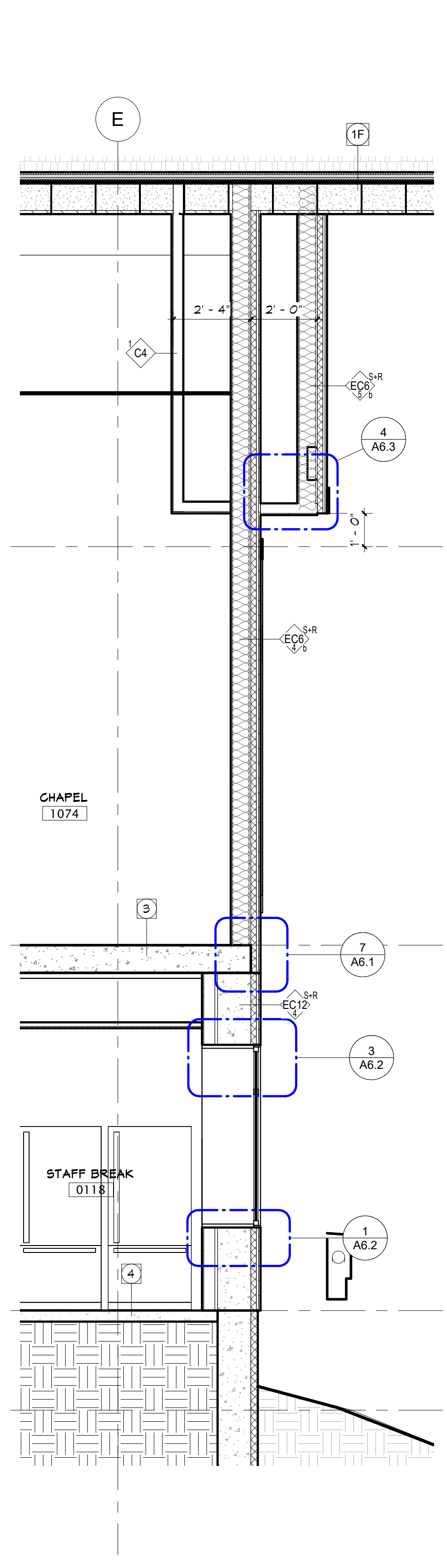

2 WALL SECTION @ CHAPEL 2
A5.3 3/8" = 1'-0"

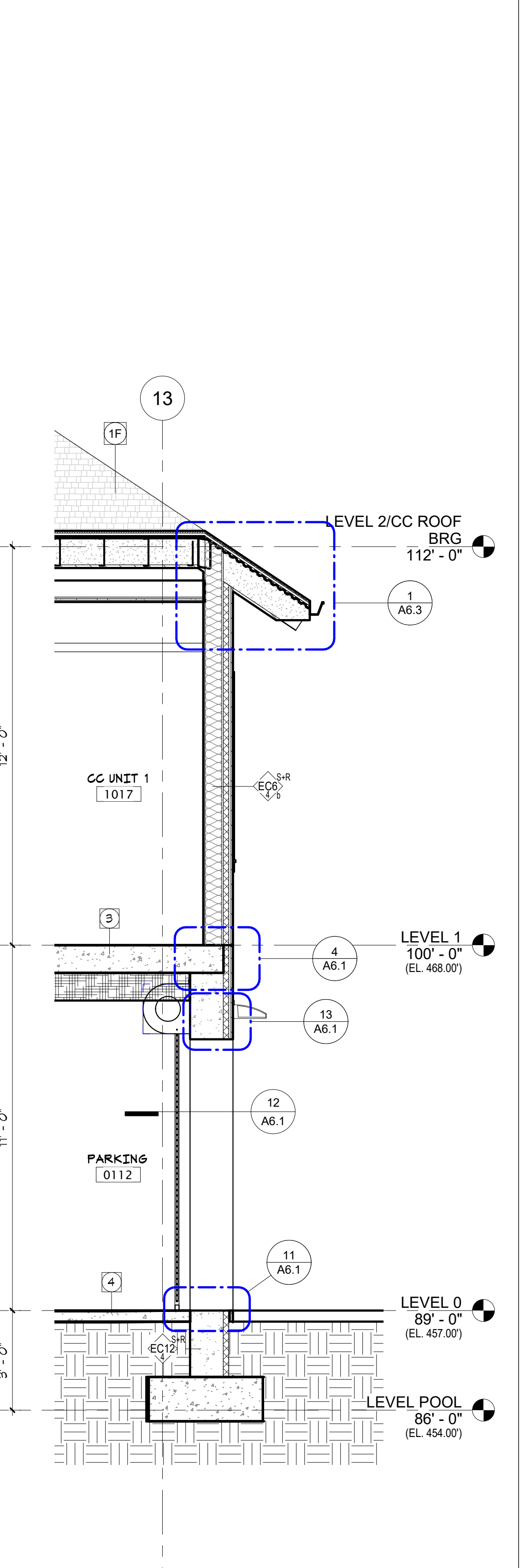

1 WALL SECTION @ GARAGE ENTRY DOOR
A5.3 3/8" = 1'-0"

3/13/2024 3:08:06 PM

I hereby certify that this document was prepared by me or under my direct supervision and that I am a duly licensed architect under the laws of the State of Washington

Dawn Wieczorek
Typed or Printed Name
11192 6/19/23
License # Date

WESLEY BRADLEY PARK
PHASE 2 - CARE CENTER
707 39TH AVENUE SE
PUYALLUP, WA 98374

PERMIT SET
October 16, 2023
FOR
CONSTRUCTION

© 2023 inSite Architects, Inc.

REVISIONS

No.	Description	Date

2108
PROJECT NUMBER

WESLEY BRADLEY PARK
PHASE 2 - CARE CENTER

WALL SECTIONS

A5.4

ASSEMBLY TYPES

NOTE: VERIFY ALL THICKNESS OF SHEATHING & CONCRETE WITH STRUCTURAL DRAWINGS. THICKNESSES INDICATED HERE ARE MINIMUMS PER THE RATED ASSEMBLY LISTED.

- 1C METAL ROOF (PORTE COCHERE)
 * STANDING SEAM METAL ROOF
 * VAPOR PERMEABLE SLIP SHEET
 * SELF-ADHERING MEMBRANE ON COVER BD (AS RECOMMENDED BY ROOFING MANUF)
 * CORRUGATED METAL DECKING
 * STEEL STUD FRAMING
 * STEEL STRUCTURE (TRUSS)
 * TAG DECORATIVE DECKING (EXPOSED UNDERSIDE)
 NON-COMBUSTIBLE CONSTRUCTION

- 1E-C MEMBRANE ROOF / CEILING (MTL)
 * FULLY ADHERED 56L-PLY MEMB
 * COVERBD/MEMBRANE AS REQD
 * TAPERED INSULATION TO DRAIN
 * R30 RIGID INSULATION
 * SELF-ADHERING AIR-VAPOR MEMB
 * 1/2" GYP SHEATHING
 * 5/8" MTL DECKING PER STRUCT
 * MTL G-JOIST
 * 1/2" RIS CHANNEL
 * 2 LAYERS 5/8" TYPE 'C' GYP BD
 1-HR RATING
 UL F912 (G JOIST)

- 1F TYP UNVENTED ROOF / CEILING (MTL)
 * ASPHALT SHINGLES OVER 15# FELT (OR STANDING SEAM, IF SHOWN)
 * 2" WATER SHIELD (3'-0" MIN)
 * 8 BAYES @ VALLEYS/LGN SLOPES/PENETRATIONS/TRANSITIONS
 * SHINGLE UNDERLAYMENT (PER MANUF)
 * 1" AIR VENT/FURRING STRIPS, WRAP SCREEN
 * GYP COVER BD AS REQD
 * R10 MIN AIR-IMPERMEABLE INSULATION
 * 2 LAYERS STAGGERED, SEALED
 * 1/2" GYP DECK COVER BD
 * MIN 9/16" 20 MSB STL DECK - SEE STRUCT.
 * AIR-IMPERMEABLE GYP (R10 MIN)
 * STL STUD FRAMING PER STRUCT
 * 1/2" 25 MSB RC CHANNEL @ O.C.
 * 2 LAYER 5/8" TYPE 'C' GYP BD
 1-HR FIRE RATING
 UL F915/IBC TABLE 721.1(1)-22
 (SEE FAC 1209.3 - 5.1.2)

- MEMBRANE ROOF / CEILING (MTL)/GREEN
 * FOUNDRA BOXES ON ROOT BARRIER OR TAVER SYSTEM
 * 2-PLY SBS ROOF MEMBRANE
 * 1/2" COVERBOARD
 * R30** TAPERED INSULATION - STAGGERED JOINTS
 * AIR/VAPOR BARRIER
 * PT CONCRETE SLAB
 * SEE RCP FOR CLR FINISH
 2-HR RATING
 (FIRE RATINGS ACHIEVED THRU CONG THICKNESS)

- 2C FLOOR / CEILING (MTL)
 * 1 3/4" CONG TOPPING (SEE STRUCT)
 * 3/4" CORRUGATED MTL DECKING
 * METAL G-JOISTS PER STRUCT
 * 3 1/2" MIN FIBERGLASS BATTS
 * 1/2" RESILIENT CHANNELS @ 12" O.C.
 * 1 LAYERS 5/8" TYPE 'C' GYP BD
 1-HR OR 2 HR FIRE RATING
 UL 9864
 STC 95-98 (USG 041103)

- 3 PT CONG FLOOR / CEILING
 * PT CONG SLAB, PER STRUCT
 * SPRAY-ON ACOUSTICAL TREATMENT @ POOL (V NON-CORROSIVE ACT - SEE RCP)
 * R30 BATT INSUL IV/VB SCRIM OVER PARKING
 2-HR FIRE RATING
 (FIRE RATINGS ACHIEVED THRU CONG THICKNESS)

- 3A CONG CORRIDOR FLOOR
 * 4 1/2" CONG
 * 2" METAL DECKING
 * (6 1/2" TOTAL THICKNESS)
 * R30 BATT INSUL IV/VB SCRIM OVER PARKING
 2-HR FIRE RATINGS
 PER IBC 722.2.1.3, EQUATION 7-5

- 4 CONG FLOOR - SLAB-ON-GRADE
 * CONG SLAB, PER STRUCT
 * 15 MIL POLY VAPOR RETARDER AT CONDITIONED SPACES
 * COMPACTED GRANULAR FILL PER GEOTECH
 * R-10 INSUL FROM TOP OF SLAB
 * 24" DOWN
 (NO PERIM INSUL IF SLAB-ON-GRADE IS MORE THAN 24" BELOW FINISHED EXT GRADE)

- 6 TYPICAL FOOTING & FOUNDATION
 * CONG FOOTING, PER STRUCT
 * 4" DRAIN TILE W/ FREE DRAIN W/ GRAVEL & FILTER FABRIC SURROUND
 * CONG FOUNDATION WALL, PER STRUCT
 * WATERPROOFING
 (EXTEND OVER FTS, LAP MEMBRANE FLASHING 6" ABOVE FIRST FLOOR SLAB)
 * DRAINAGE MAT
 * INSULATION AS REQD - SEE WALL TYPES FOR NOTES

- 7 TYPICAL EAVE - UNVENTED
 * SEE IF FOR MATLS FROM DECK ABOVE
 * PREFINISHED METAL DRIP EDGE
 * PREFINISHED ALUMINUM GUTTER
 * ROOF SHEATHING - SEE STRUCT
 * FRAMING PER STRUCT
 * FASCIA - SEE DETAILS
 * MINERAL FIBER INSULATION - FULL
 * SMOOTH FIBER GEMENT SOFFIT PANELS IV BACKER FRAMING PER PANEL MANUF

- 7A INSULATED SOFFIT
 * R-30 INSULATION
 * FRAMING
 * SMOOTH FIBER GEMENT SOFFIT PANELS (NO VENTS)

- 6A DECK / GLG OVER UNHEATED (ND)
 * WALKABLE SHIT MEMBRANE OR COATING
 * 3/4" TAG POLYWOOD DECKING
 * WOOD JOISTS, PER STRUCT, SLOPE TO DRAIN
 * BATT INSULATION
 * 5/8" GYPSUM SHEATHING
 * SMOOTH FIBER GEMENT SOFFIT PANELS IV/LINEAR VENTS

SEE SHEETS A10.4 & A10.5 FOR TYPICAL PENETRATION DETAILS

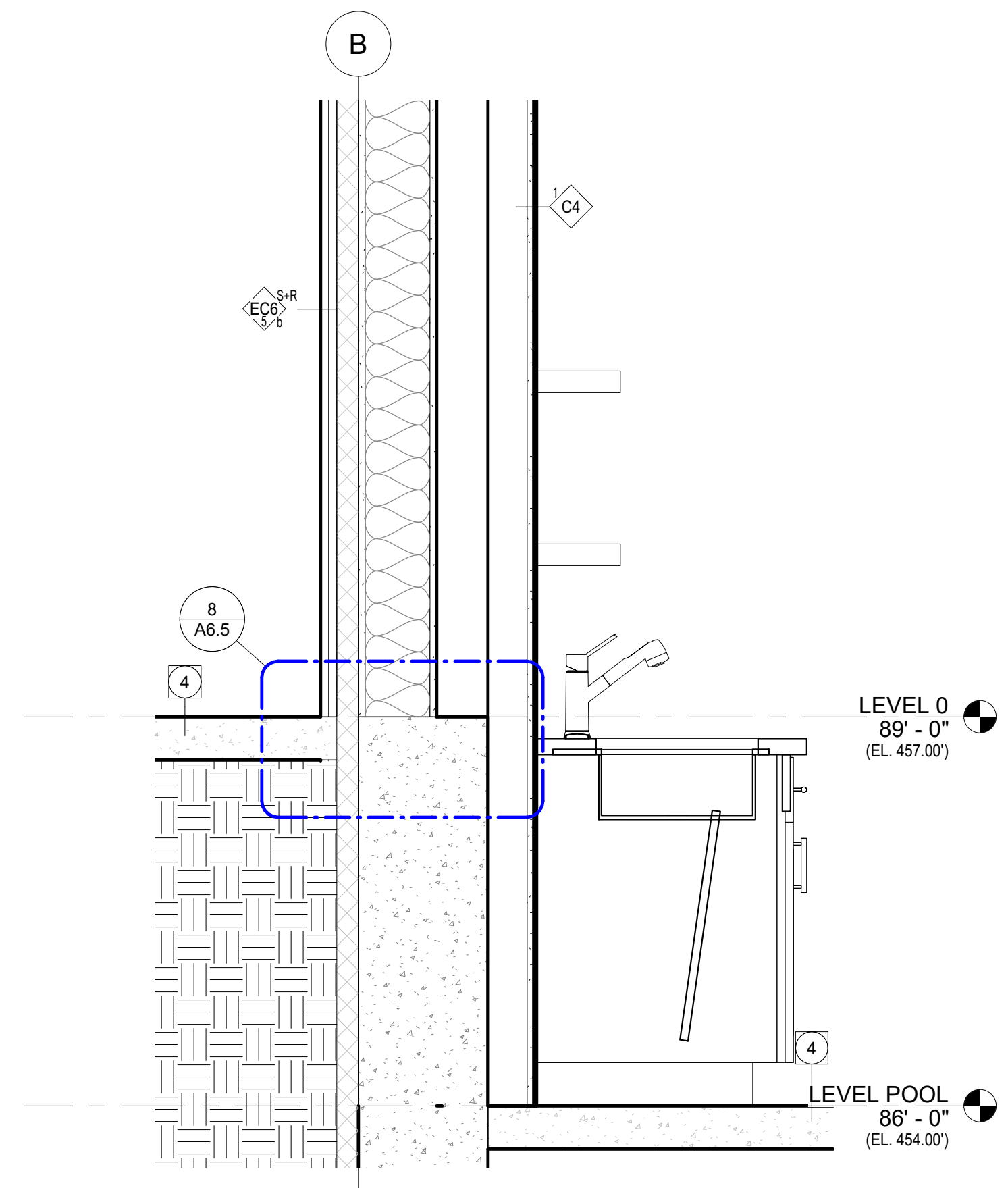

3 SECTION AT WELLNESS PATIO 2
A5.4
1" = 1'-0"

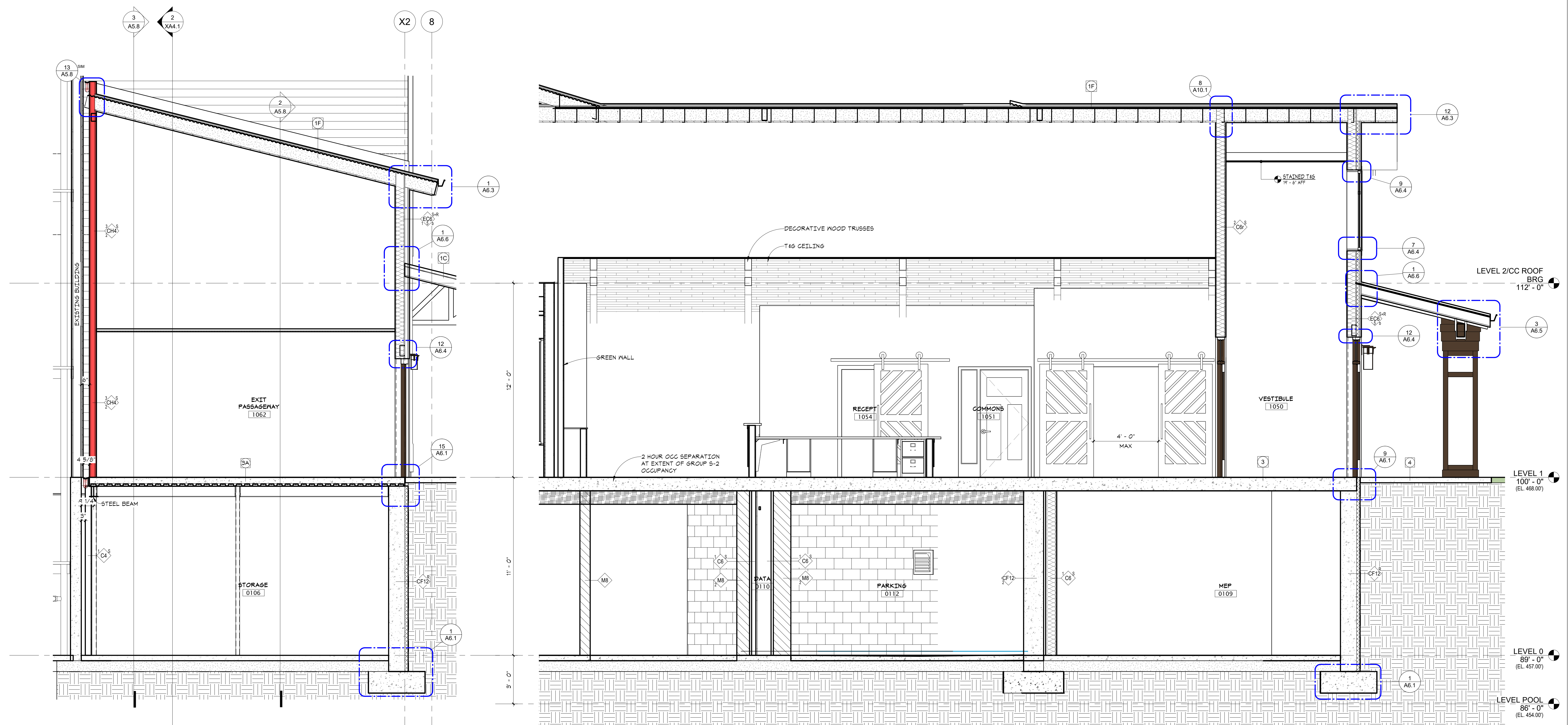

2 SECTION @ EXIT PASSAGEWAY
A5.4
3/8" = 1'-0"

1 WALL SECTION @ ENTRY VESTIBULE
A5.4
3/8" = 1'-0"

I hereby certify that this document was prepared by me or under my direct supervision and that I am a duly licensed architect under the laws of the State of Washington

Dawn Wieczorek
Typed or Printed Name
11192 6/19/23
License # Date

WESLEY BRADLEY PARK
PHASE 2 - CARE CENTER
707 39TH AVENUE SE
PUYALLUP, WA 98374

PERMIT SET
October 16, 2023
FOR CONSTRUCTION

© 2023 inSite Architects, Inc.

REVISIONS
No. Description Date

2108
PROJECT NUMBER

WESLEY BRADLEY PARK
PHASE 2 - CARE CENTER

WALL SECTIONS
A5.5

ASSEMBLY TYPES

NOTE: VERIFY ALL THICKNESS OF SHEATHING & CONCRETE WITH STRUCTURAL DRAWINGS. THICKNESSES INDICATED HERE ARE MINIMUMS PER THE RATED ASSEMBLY LISTED.

- 1C METAL ROOF (PORTE COCHERE)
 - STANDING SEAM METAL ROOF
 - VAPOR PERMEABLE SLIP SHEET
 - W/ SELF-ADHERING MEMBRANE ON COVER BD (AS RECOMMENDED BY ROOFING MANUF)
 - CORRUGATED METAL DECKING
 - STEEL STUD FRAMING
 - T&S DECORATIVE DECKING (EXPOSED UNDERSIDE)

NON-COMBUSTIBLE CONSTRUCTION

- 1E-C MEMBRANE ROOF / CEILING (MTL)
 - FULLY ADHERED 56L-PLY MEMB
 - COVERBD/MEMBRANE AS REGD
 - TAPERED INSULATION TO DRAIN
 - R30 RIGID INSULATION
 - SELF ADHERING AIR-VAPOR MEMB
 - 1/2" GYP SHEATHING
 - 5/16" MTL DECKING PER STRUCT
 - MTL C-JOIST
 - 1/2" RIG CHANNEL
 - 2 LAYERS 5/8" TYPE 'C' GYP BD

1-HR RATINGS
UL FB12 (C JOIST)

- 1F TYP UNVENTED ROOF / CEILING (MTL)
 - ASPHALT SHINGLES OVER 1/4" FELT (OR STANDING SEAM, IF SHOWN)
 - 2" WATER SHIELD (3'-0" MIN)
 - 8 BAYES & VALLEYS/LONG SLOPES/PENETRATIONS/TRANSITIONS
 - SHINGLE UNDERLAYMENT (PER MANUF)
 - SHINGLE UNDERLAYMENT - STAGGERED JOINTS
 - AIR VENT/FURRING STRIPS, WRAP SCREEN
 - GYP COVER BD AS REGD
 - R10 MIN AIR-IMPERMEABLE INSULATION, 2 LAYERS STAGGERED, SEALED
 - 1/2" GYP DECK COVER BD
 - MIN 9/16" 20 MBS STL DECK - SEE STRUCT.
 - AIR-IMPERMEABLE 5/8" (R10 MIN)
 - STL STUD FRAMING PER STRUCT
 - 1/2" 20 MBS RC CHANNEL 6" O.C.
 - 2 LAYER 5/8" TYPE 'C' GYP BD

1-HR FIRE RATING
UL FB15/IBC TABLE 721.1(1)3-22
SEE IBC 1209.3 - 5.1.2

- MEMBRANE ROOF / CEILING (MTL)/GREEN
 - FOUNDRA BOXES ON ROOT BARRIER OR PAVER SYSTEM
 - 2-PLY SBS ROOF MEMBRANE
 - 1/2" COVERBOARD
 - R30** TAPERED INSULATION - STAGGERED JOINTS
 - AIR/VAPOR BARRIER
 - PT CONCRETE SLAB
 - SEE RCP FOR CLG FINISH

2-HR RATING
(FIRE RATING ACHIEVED THRU CONG THICKNESS)

- 2C FLOOR / CEILING (MTL)
 - 1/4" CONG TOPPING (SEE STRUCT)
 - 5/16" CORRUGATED MTL DECKING
 - METAL C-JOISTS PER STRUCT
 - 3 1/2" MIN FIBERGLASS BATTS
 - 1/2" RESILIENT CHANNELS @ 12" O.C.
 - 1 LAYERS 5/8" TYPE 'C' GYP BD

1-HR OR 2 HR FIRE RATING
UL 5964
ETC 95-98 (USG 041103)

- 3 PT CONG FLOOR / CEILING
 - PT CONG SLAB, PER STRUCT
 - SPRAY-ON ACOUSTICAL TREATMENT @ POOL
 - W/ NON-CORROSIVE ACT - SEE RCP
 - R30 BATT INSUL W/VB SCRIM OVER PARKING

2-HR FIRE RATING
(FIRE RATING ACHIEVED THRU CONG THICKNESS)

- 3A CONG CORRIDOR FLOOR
 - 4 1/2" CONG
 - 2" METAL DECKING
 - (6 1/2" TOTAL THICKNESS)
 - R30 BATT INSUL W/VB SCRIM OVER PARKING

2-HR FIRE RATINGS
PER IBC 1222.2.1.9, EQUATION 1-9

- 4 CONG FLOOR - SLAB-ON-GRADE
 - CONG SLAB, PER STRUCT
 - 1/8" ML POLY VAPOR RETARDER AT CONDITIONED SPACES
 - COMPACTED GRANULAR FILL PER GEOTECH
 - R-12 INSUL FROM TOP OF SLAB
 - 24" DOWN

NO PERIM INSUL IF SLAB-ON-GRADE IS MORE THAN 24" BELOW FINISHED EXT GRADE

- 6 TYPICAL FOOTING & FOUNDATION
 - CONG FOOTINGS, PER STRUCT
 - 4" DRAIN TILE W/ FREE DRAIN
 - W/ GRAVEL & FILTER FABRIC SURROUND
 - CONG FOUNDATION WALL, PER STRUCT
 - WATERPROOFING
 - EXTEND OVER FTG, LAP MEMBRANE FLASHING 9" ABOVE FIRST FLOOR SLAB
 - DRAINAGE MAT
 - INSULATION AS REGD - SEE WALL TYPES FOR NOTES

1-HR FIRE RATING
UL FB15/IBC TABLE 721.1(1)3-22
SEE IBC 1209.3 - 5.1.2

- 7 TYPICAL EAVE - UNVENTED
 - SEE IF FOR MATLS FROM DECK ABOVE
 - PREFINISHED METAL DRIP EDGE
 - PREFINISHED ALUMINUM GUTTER
 - ROOF SHEATHING - SEE STRUCT
 - FRAMING PER STRUCT
 - FASCIA - SEE DETAILS
 - MINERAL FIBER INSULATION - FULL
 - SMOOTH FIBER CEMENT SOFFIT PANELS W/ BACKER FRAMING PER PANEL MANUF

1-HR FIRE RATING
UL FB15/IBC TABLE 721.1(1)3-22
SEE IBC 1209.3 - 5.1.2

- 7A INSULATED SOFFIT
 - R-30 INSULATION
 - FRAMING
 - SMOOTH FIBER CEMENT SOFFIT PANELS (NO VENTS)

1-HR FIRE RATING
UL FB15/IBC TABLE 721.1(1)3-22
SEE IBC 1209.3 - 5.1.2

- 6A DECK / CLG OVER UNHEATED (ND)
 - WALKABLE SHIT MEMBRANE OR COATING
 - 3/4" 1/8" POLYWOOD DECKING
 - WOOD JOISTS, PER STRUCT, SLOPE TO DRAIN
 - BATT INSULATION
 - 5/8" GYPSUM SHEATHING
 - SMOOTH FIBER CEMENT SOFFIT PANELS W/ LINEAR VENTS

1-HR FIRE RATING
UL FB15/IBC TABLE 721.1(1)3-22
SEE IBC 1209.3 - 5.1.2

SEE SHEETS A10.4 & A10.5 FOR TYPICAL PENETRATION DETAILS

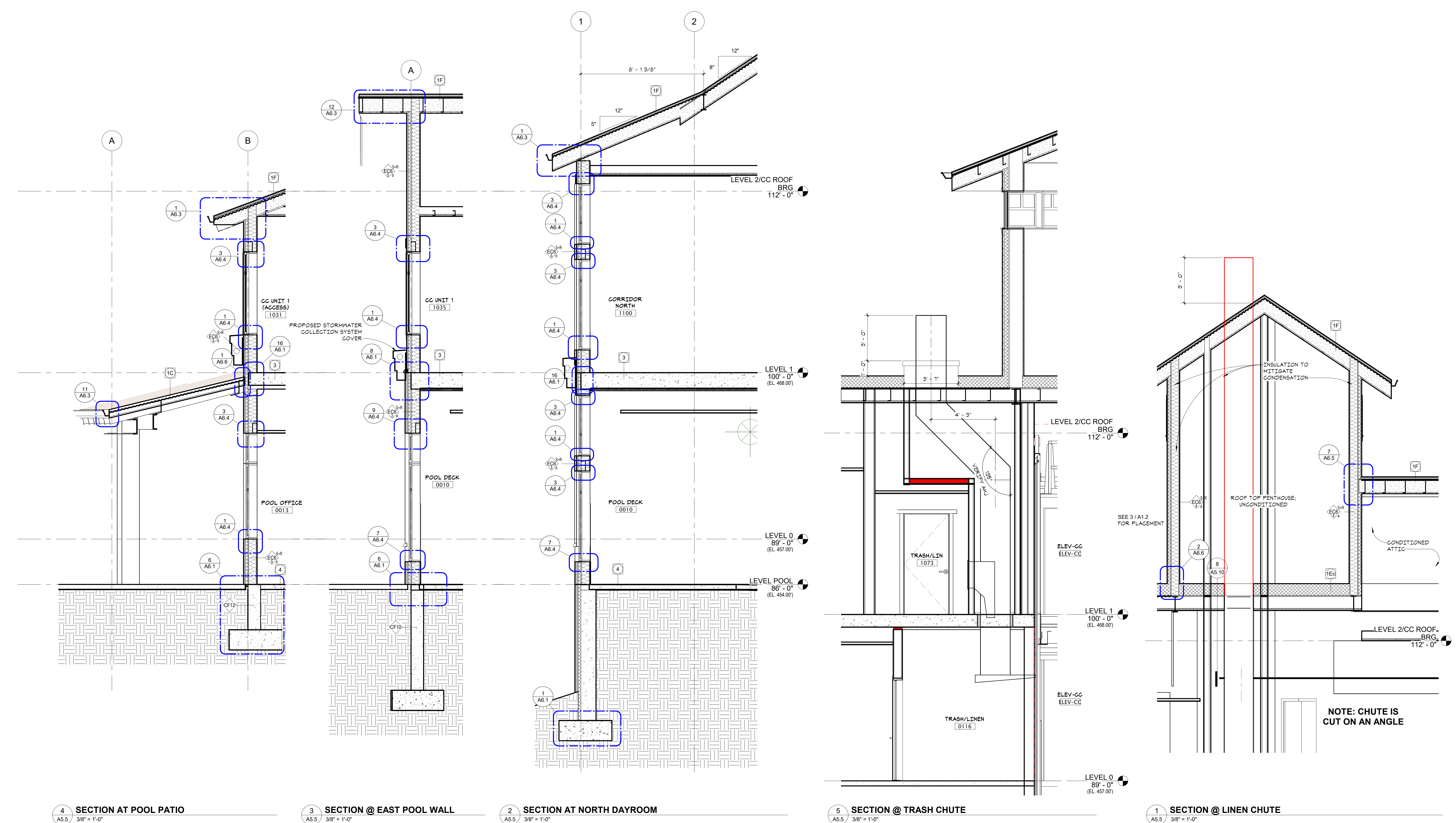

4 SECTION AT POOL PATIO
A5.5 3/8" = 1'-0"

3 SECTION @ EAST POOL WALL
A5.5 3/8" = 1'-0"

2 SECTION AT NORTH DAYROOM
A5.5 3/8" = 1'-0"

5 SECTION @ TRASH CHUTE
A5.5 3/8" = 1'-0"

1 SECTION @ LINEN CHUTE
A5.5 3/8" = 1'-0"

3/13/2024 3:08:32 PM

ASSEMBLY TYPES

NOTE: VERIFY ALL THICKNESS OF SHEATHING & CONCRETE WITH STRUCTURAL DRAWINGS. THICKNESSES INDICATED HERE ARE MINIMUMS PER THE RATED ASSEMBLY LISTED.

- 1C METAL ROOF (PORTE COCHERE)**
- STANDING SEAM METAL ROOF
 - VAPOR PERMEABLE SLIP SHEET
 - 1" SELF-ADHERING MEMBRANE ON COVER BD (AS RECOMMENDED BY ROOFING MANUF)
 - CORRUGATED METAL DECKING
 - STEEL STUD FRAMING
 - STEEL STRUCTURE (TRUSS)
 - T&S DECORATIVE DECKING (EXPOSED UNDERSIDE)
- NON-COMBUSTIBLE CONSTRUCTION

- 1E-G MEMBRANE ROOF / CEILING (MTL)**
- FULLY ADHERED 56L-PLY MEMB
 - COVERBD/MEMBRANE AS REQD
 - TAPERED INSULATION TO DRAIN
 - R30 RIGID INSULATION
 - SELF-ADHERING AIR-VAPOR MEMB
 - 1/2" GYP SHEATHING
 - 9/16" MTL DECKING PER STRUCT
 - MTL C-JOIST
 - 1/2" RIS CHANNEL
 - 2 LAYERS 5/8" TYPE 'C' GYP BD

- 1F TYP UNVENTED ROOF / CEILING (MTL)**
- ASPHALT SHINGLES OVER 1/4" FELT (OR STANDING SEAM, IF SHOWN)
 - 2" WATER SHIELD (3'-0" MIN)
 - 8 EAVES & VALLEYS/LGN
 - SLOPES/PENETRATIONS/TRANSITIONS
 - SHINGLE UNDERLAYMENT (PER MANUF)
 - 1" AIR VENT/FURRING STRIPS, WRAP SCREEN
 - GYP COVER BD AS REQD
 - R10 MIN AIR-IMPERMEABLE INSULATION, 2 LAYERS STAGGERED, SEALED
 - 1/2" GYP DECK COVER BD
 - MIN 9/16" 2B MSB STL DECK - SEE STRUCT.
 - AIR-IMPERMEABLE GYP (R10 MIN)
 - STL STUD FRAMING PER STRUCT
 - 1/2" 2B MSB RC CHANNEL 6" O.C.
 - 2 LAYER 5/8" TYPE 'C' GYP BD

- 1G MEMBRANE ROOF / CEILING (MTL)/GREEN**
- FOUNDRA BOXES ON ROOT BARRIER OR PAVER SYSTEM
 - 2-PLY SBS ROOF MEMBRANE
 - 1/2" COVERBOARD
 - R30** TAPERED INSULATION - STAGGERED JOINTS
 - AIR/VAPOR BARRIER
 - PT CONCRETE SLAB
 - SEE RCP FOR CLR FINISH
- 2-HR RATING (FIRE RATINGS ACHIEVED THRU CONG THICKNESS)

- 2C FLOOR / CEILING (MTL)**
- 1 3/4" CONG TOPPING (SEE STRUCT)
 - 9/16" CORRUGATED MTL DECKING
 - METAL C-JOISTS PER STRUCT
 - 3 1/2" MIN FIBERGLASS BATTS
 - 1/2" RESILIENT CHANNELS @ 12" O.C.
 - 1 LAYERS 5/8" TYPE 'C' GYP BD
- 1-HR OR 2 HR FIRE RATING (UL 9844 STC 99-99 (USG 041123))

- 3 PT CONG FLOOR / CEILING**
- PT CONG SLAB, PER STRUCT
 - SPRAY-ON ACOUSTICAL TREATMENT @ POOL
 - NON-CORROSIVE ACT - SEE RCP
 - R30 BATT INSUL IV/VB SCRIM OVER PARKING
- 2-HR FIRE RATING (FIRE RATINGS ACHIEVED THRU CONG THICKNESS)

- 3A CONG CORRIDOR FLOOR**
- 4 1/2" CONG
 - 2" METAL DECKING
 - 6 1/2" TOTAL THICKNESS
 - R30 BATT INSUL IV/VB SCRIM OVER PARKING
- 2-HR FIRE RATINGS PER IBC 122.2.2.1.3, EQUATION 7-5

- 4 CONG FLOOR - SLAB-ON-GRADE**
- CONG SLAB, PER STRUCT
 - 1" ML POLY VAPOR RETARDER AT CONDITIONED SPACES
 - COMPACTED GRANULAR FILL PER GEOTECH
 - R-12 INSUL FROM TOP OF SLAB
 - 24" DOWN
- (NO PERIM INSUL IF SLAB-ON-GRADE IS MORE THAN 24" BELOW FINISHED EXT GRADE)

- 6 TYPICAL FOOTING & FOUNDATION**
- CONG FOOTING, PER STRUCT
 - 4" DRAIN TILE w/ FREE DRAIN
 - w/ GRAVEL & FILTER FABRIC SURROUND
 - CONG FOUNDATION WALL, PER STRUCT
 - WATERPROOFING
 - (EXTEND OVER FTG, LAP MEMBRANE FLASHING 6" ABOVE FIRST FLOOR SLAB)
 - DRAINAGE MAT
 - INSULATION AS REQD - SEE WALL TYPES FOR NOTES

- 7 TYPICAL EAVE - UNVENTED**
- SEE 1F FOR MATLS FROM DECK ABOVE
 - PREFINISHED METAL DRIP EDGE
 - PREFINISHED ALUMINUM GUTTER
 - ROOF SHEATHING - SEE STRUCT
 - FRAMING PER STRUCT
 - FASCIA - SEE DETAILS
 - MINERAL FIBER INSULATION - FULL
 - SMOOTH FIBER CEMENT SOFFIT PANELS IV BACKER FRAMING PER PANEL MANUF

- 7A INSULATED SOFFIT**
- R-30 INSULATION
 - FRAMING
 - SMOOTH FIBER CEMENT SOFFIT PANELS (NO VENTS)

- 6A DECK / GLG OVER UNHEATED (IND)**
- WALKABLE SHIT MEMBRANE OR COATING
 - 3/4" T&S POLYWOOD DECKING
 - WOOD JOISTS, PER STRUCT, SLOPE TO DRAIN
 - BATT INSULATION
 - 5/8" GYPSUM SHEATHING
 - SMOOTH FIBER CEMENT SOFFIT PANELS IV/LINEAR VENTS

SEE SHEETS A10.4 & A10.5 FOR TYPICAL PENETRATION DETAILS

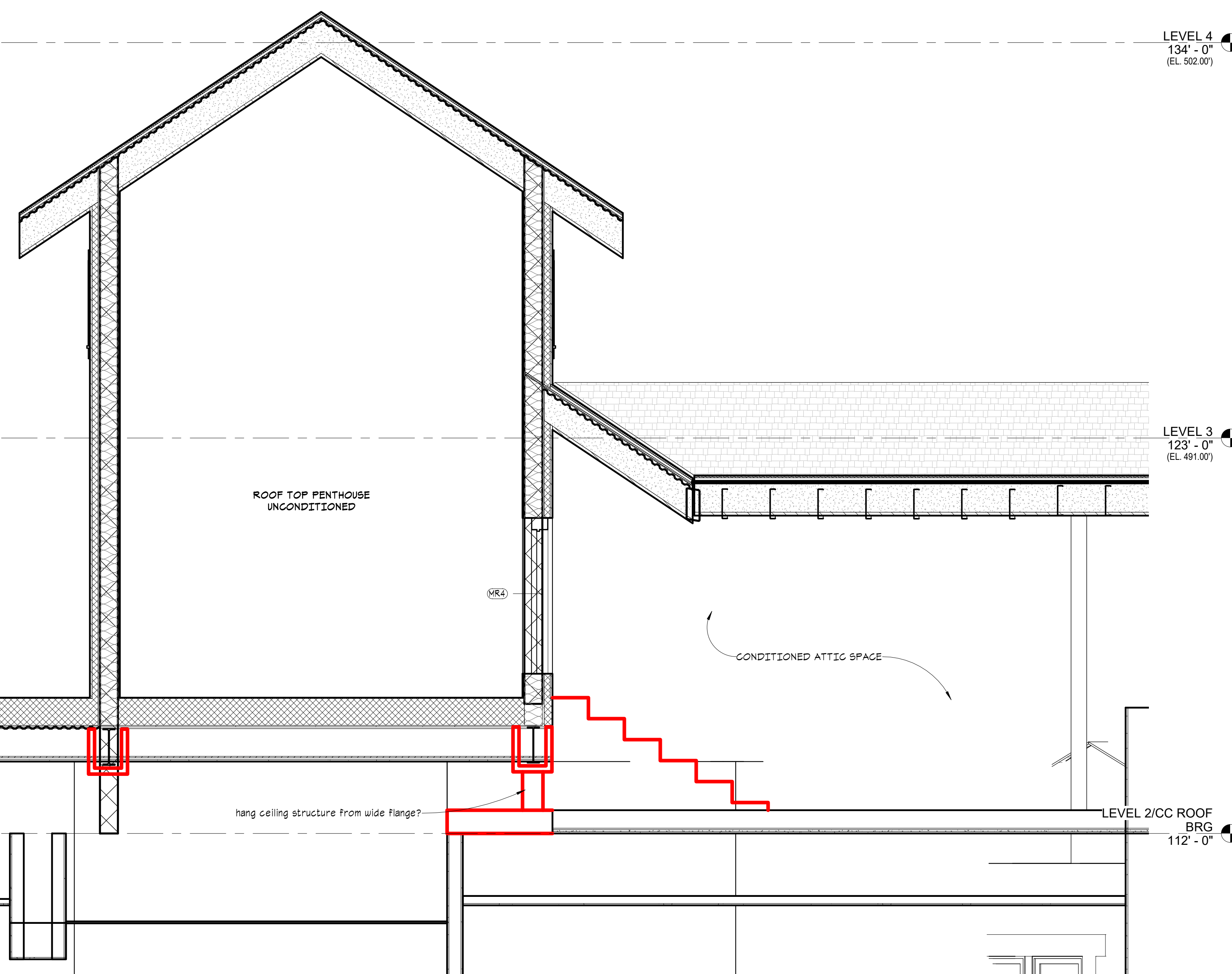

3 SECTION @ ATTIC ACCESS DOOR FROM PENTHOUSE
A5.6 1/2" = 1'-0"

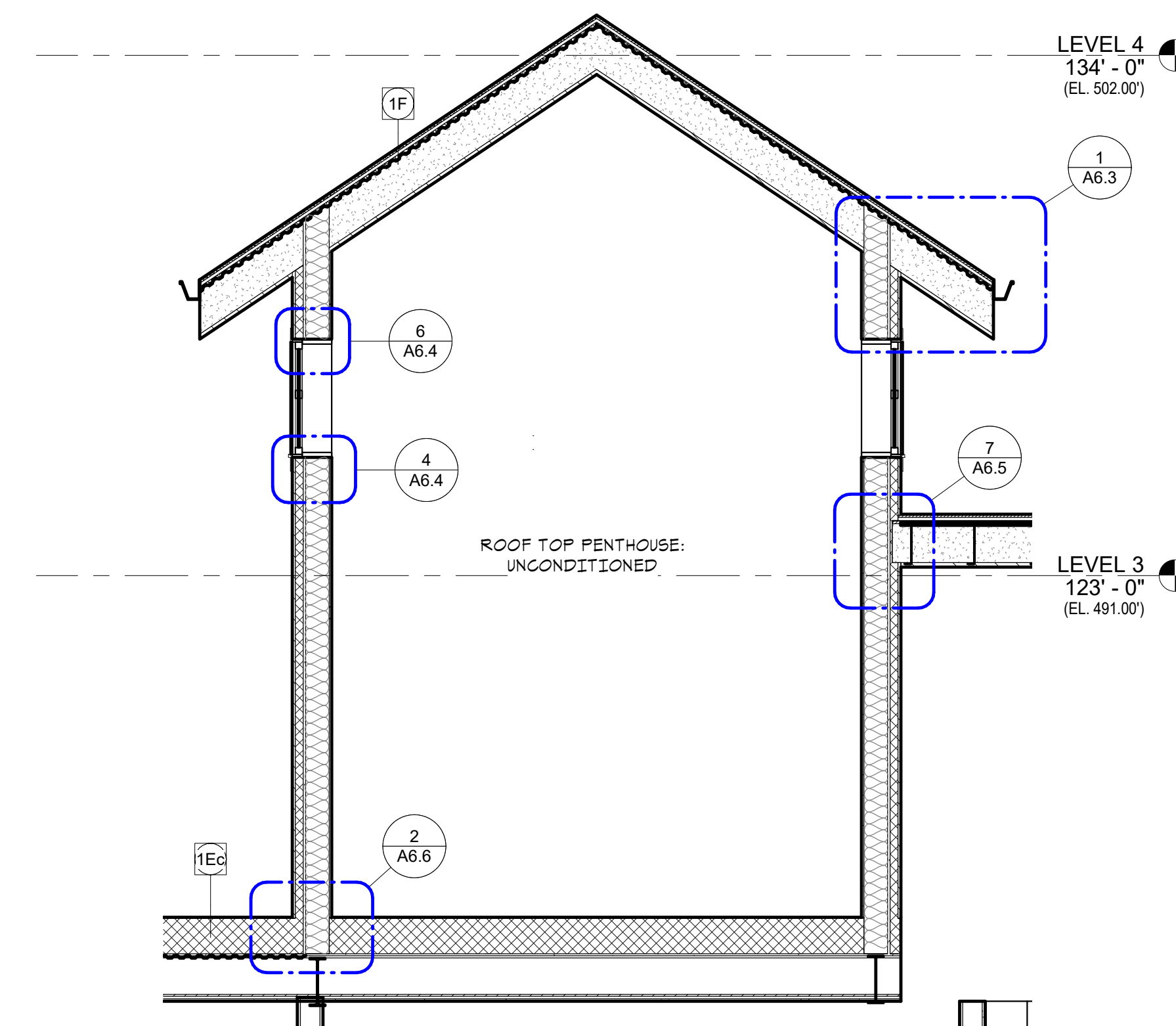

2 SECTION @ ROOFTOP PENTHOUSE
A5.6 3/8" = 1'-0"

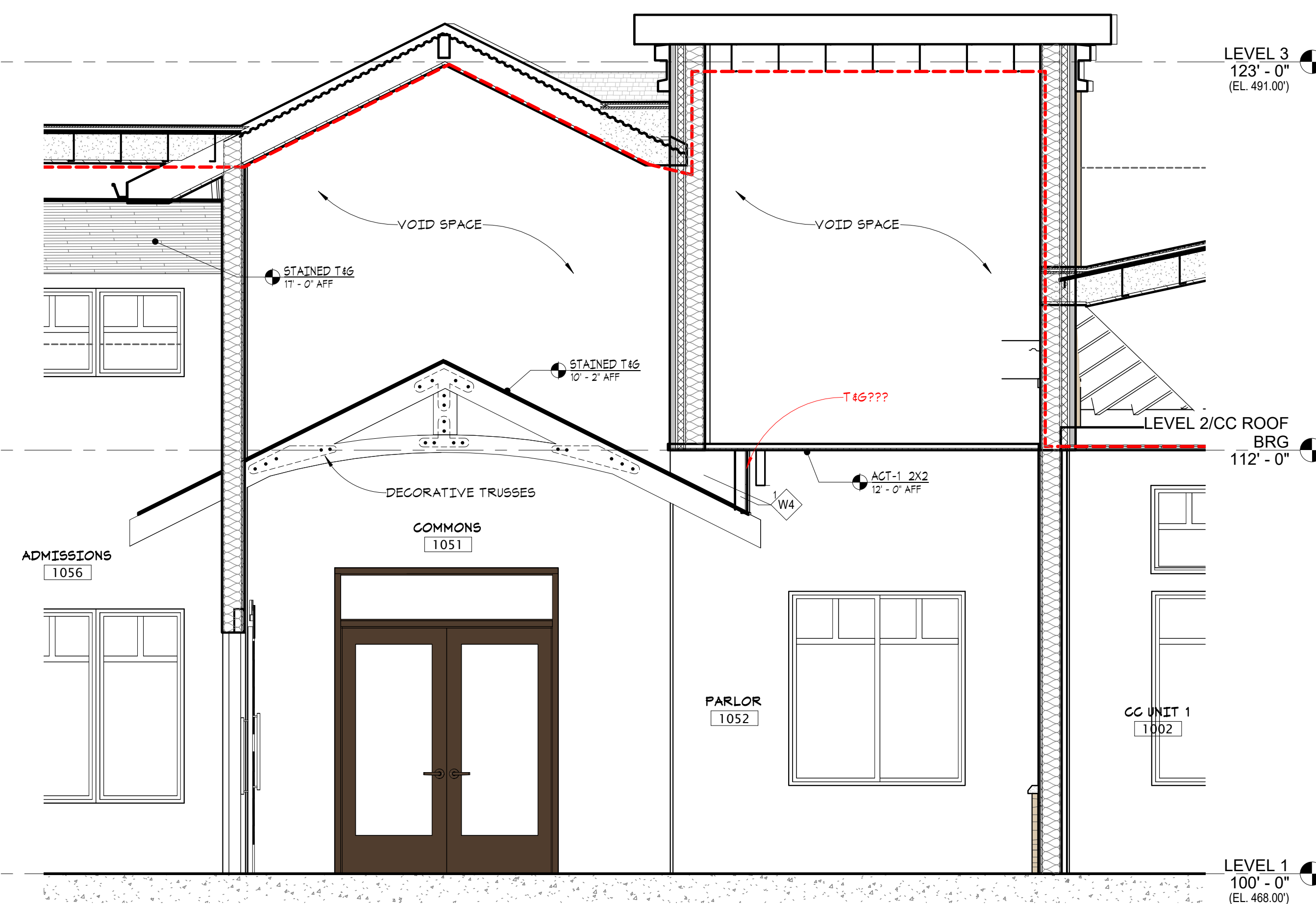

1 SECTION @ ENTRY COMMONS
A5.6 3/8" = 1'-0"

I hereby certify that this document was prepared by me or under my direct supervision and that I am a duly licensed architect under the laws of the State of Washington

Dawn Wieczorek
Typed or Printed Name
11192 6/19/23
License # Date

**WESLEY BRADLEY PARK
PHASE 2 - CARE CENTER**
707 39TH AVENUE SE
PUYALLUP, WA 98374

PERMIT SET
October 16, 2023
FOR
CONSTRUCTION

© 2023 inSite Architects, Inc.

REVISIONS

No.	Description	Date
1	xxx	xxx

2108
PROJECT NUMBER

WESLEY BRADLEY PARK
PHASE 2 - CARE CENTER

WALL SECTION
A5.6

**WESLEY BRADLEY PARK
PHASE 2 - CARE CENTER**
707 39TH AVENUE SE
PUYALLUP, WA 98374

PERMIT SET
October 16, 2023
FOR CONSTRUCTION

© 2023 inSite Architects, Inc.

REVISIONS
No. Description Date

2108
PROJECT NUMBER

WESLEY BRADLEY PARK
PHASE 2 - CARE CENTER

FIREWALL ENLARGED
PLANS & DETAILS

A5.7

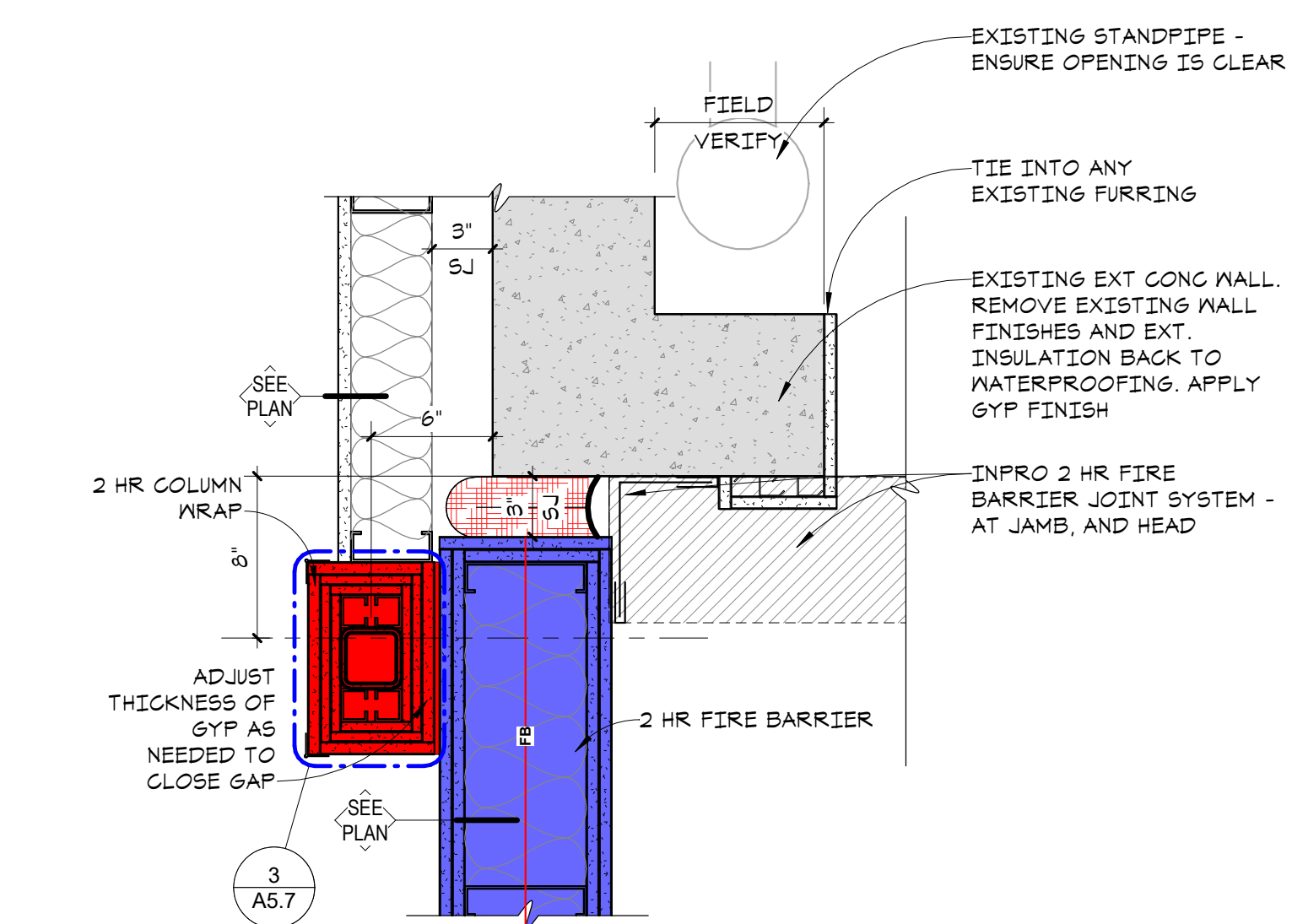

20 EXST STAIR OPNG JAMB @ SEISMIC JOINT DETAIL
A5.7 1 1/2" = 1'-0"

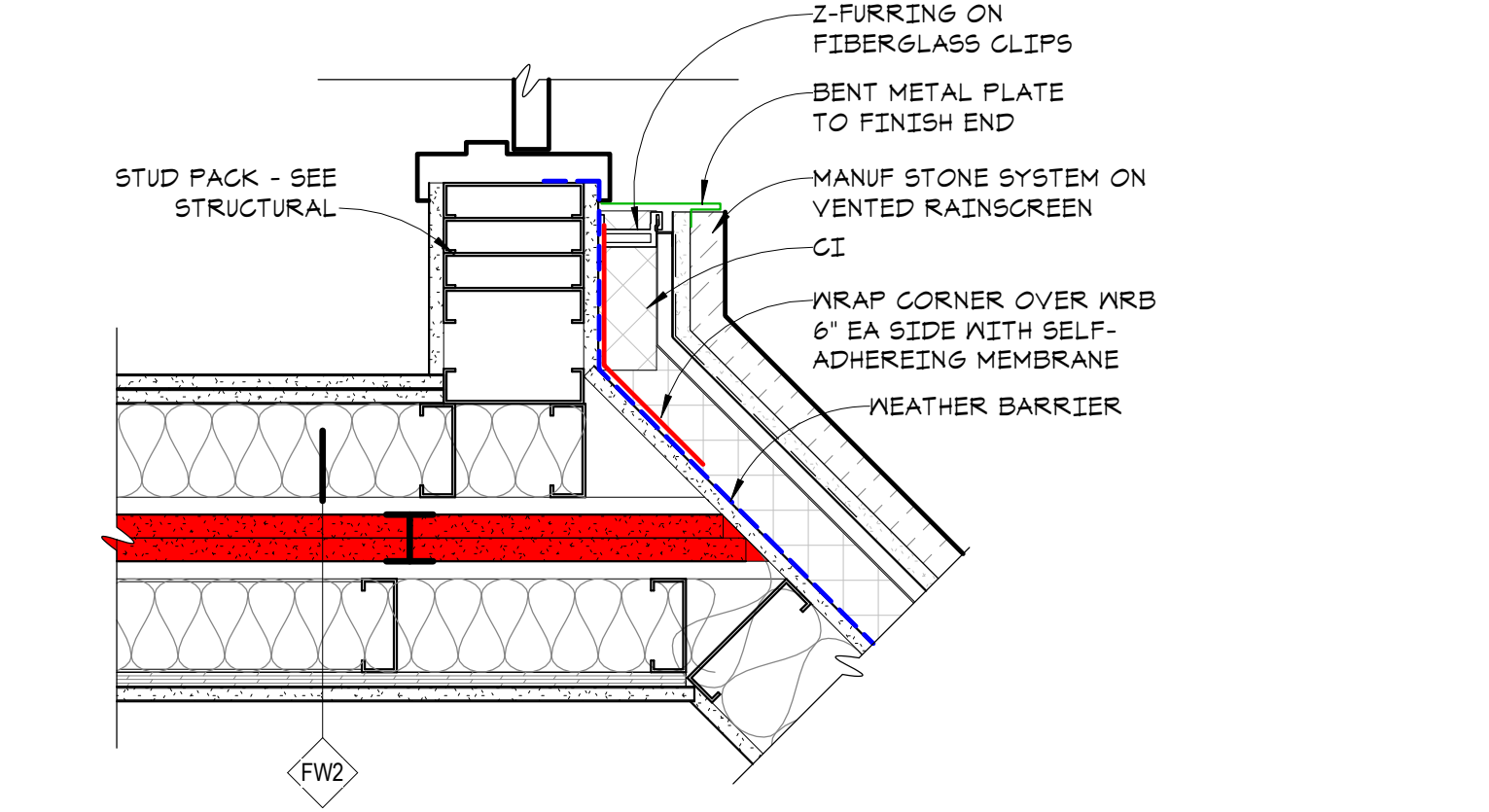

19 2-HR FW & EXTERIOR WALL JUNCTION DETAIL (ADMIN)
A5.7 1 1/2" = 1'-0"

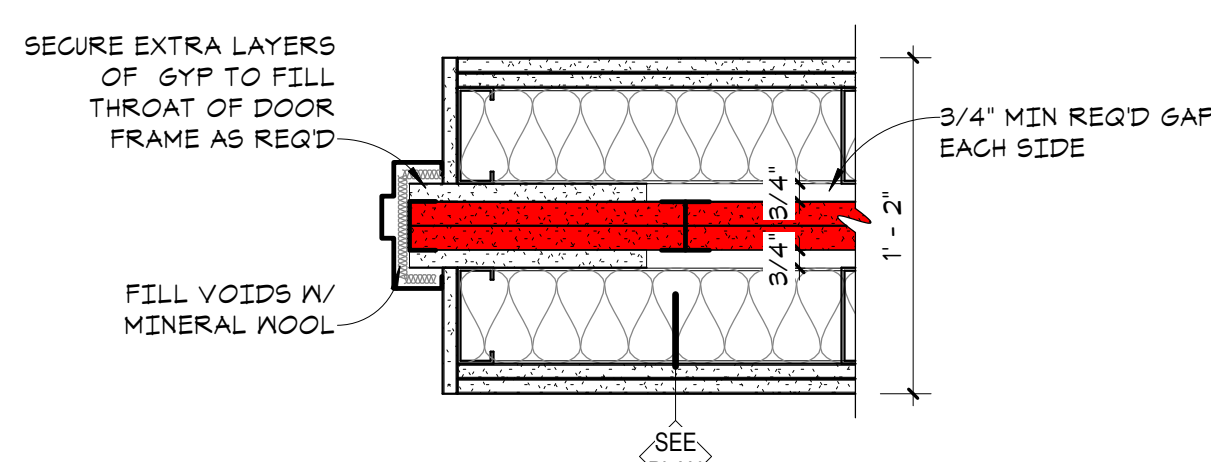

18 HM RATED DOOR JAMB @ FIREWALL (2HR)
A5.7 1 1/2" = 1'-0"

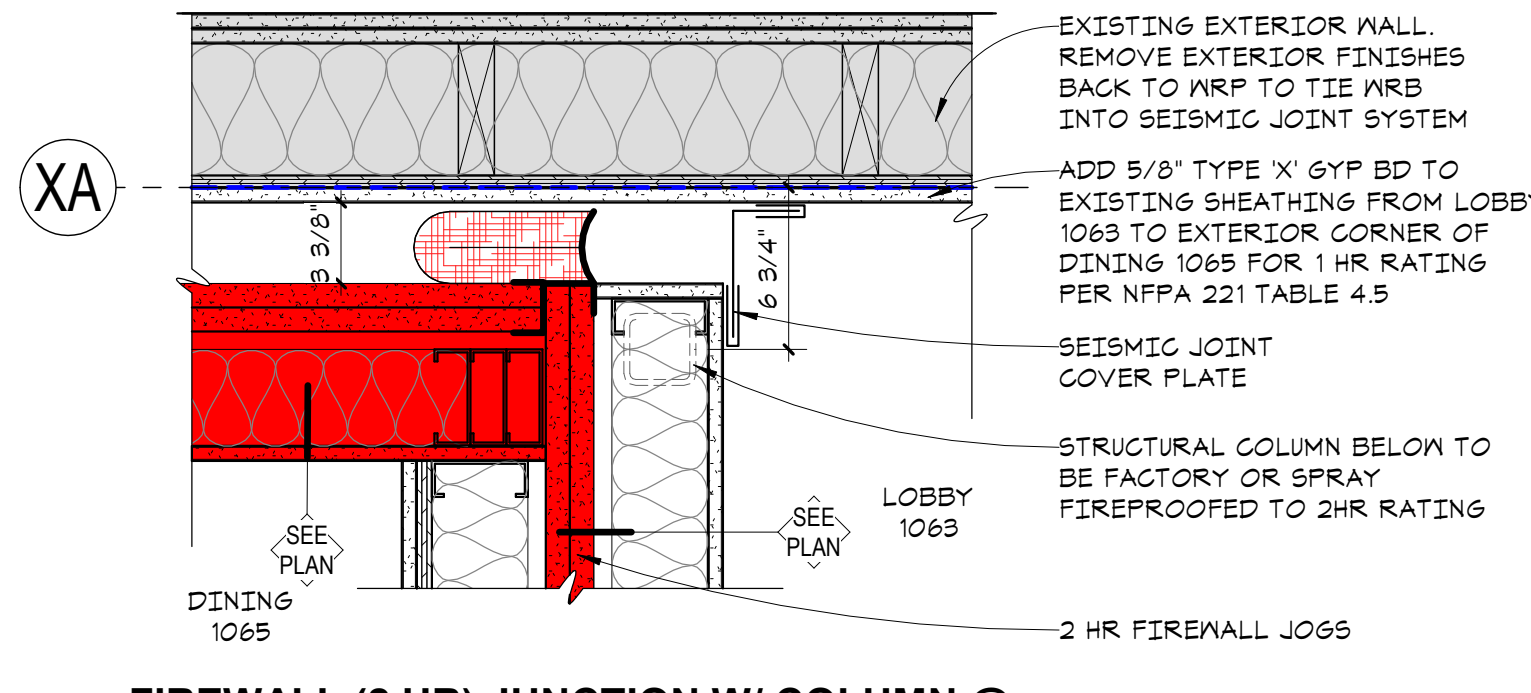

17 FIREWALL (2 HR) JUNCTION W/ COLUMN @ SEISMIC JOINT
A5.7 1 1/2" = 1'-0"

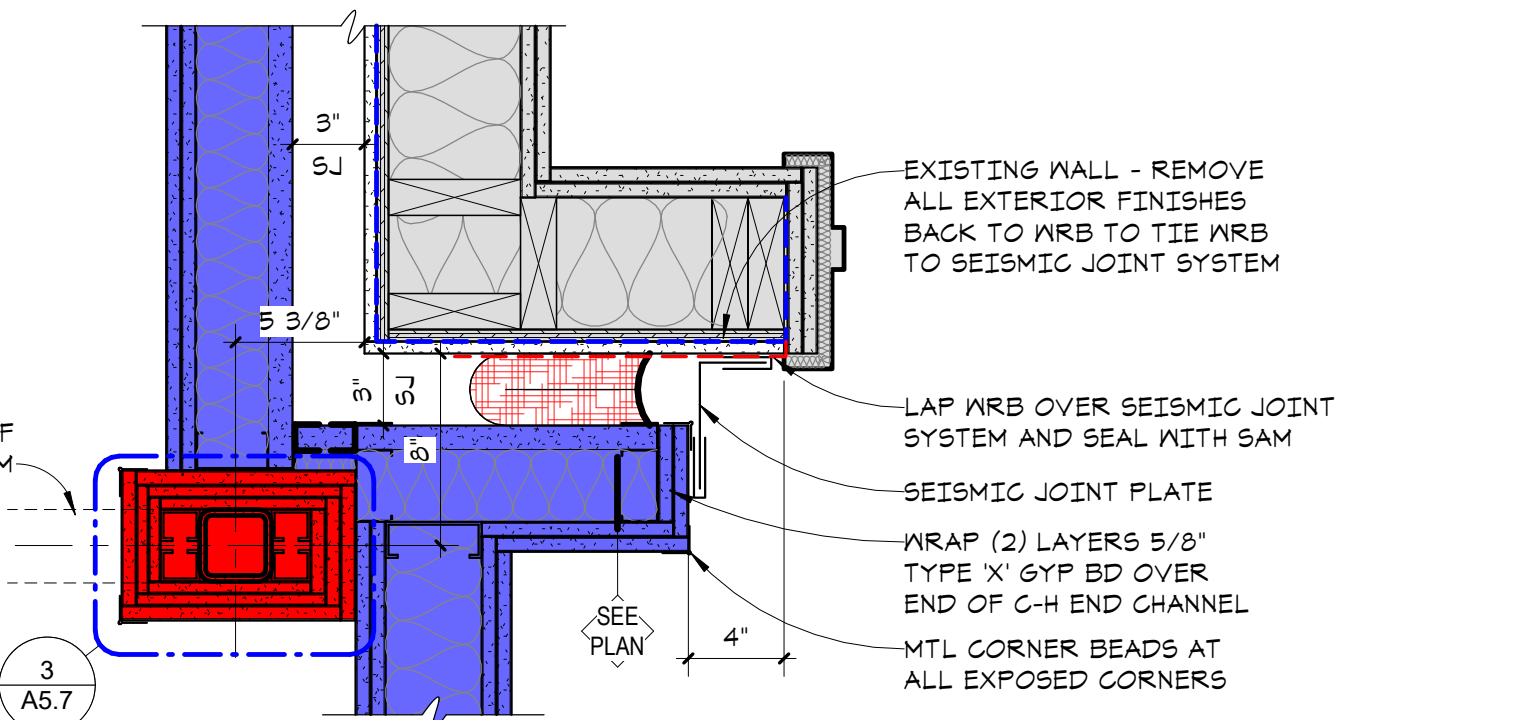

16 EXISTING DOOR JAMB @ SEISMIC JOINT & RATED WALL/COLUMN DETAIL
A5.7 1 1/2" = 1'-0"

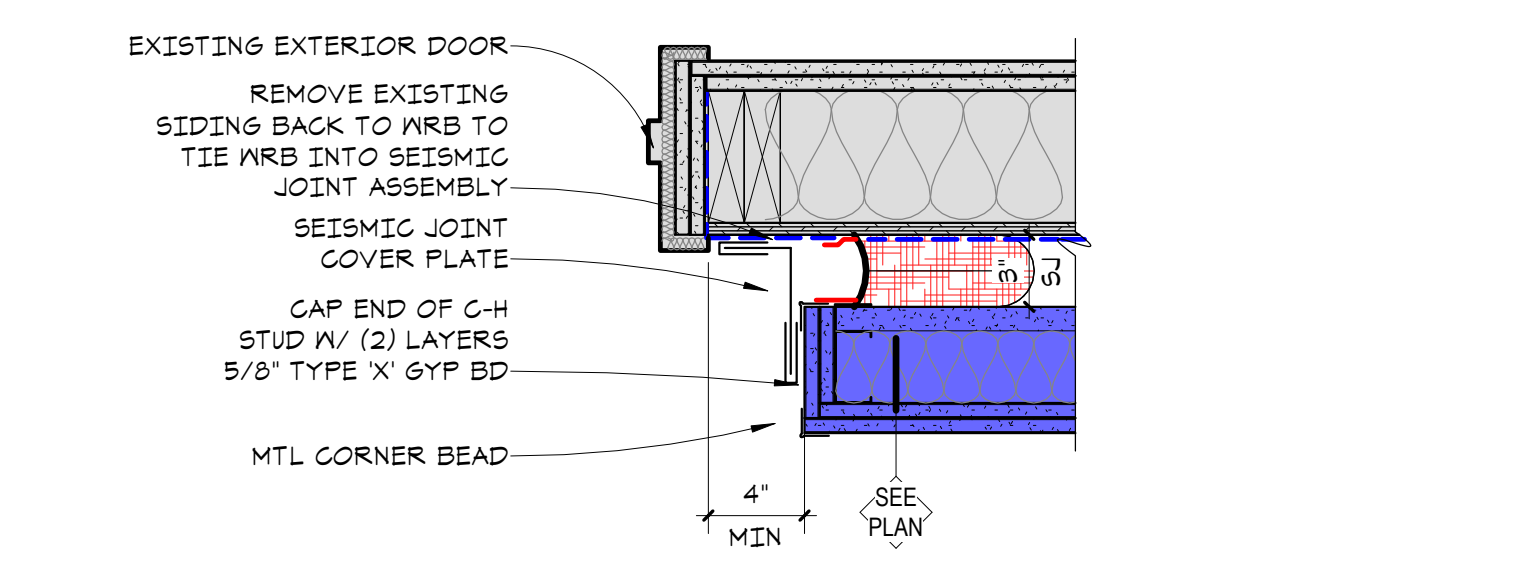

15 EXISTING DOOR JAMB @ SEISMIC JOINT & RATED WALL DETAIL
A5.7 1 1/2" = 1'-0"

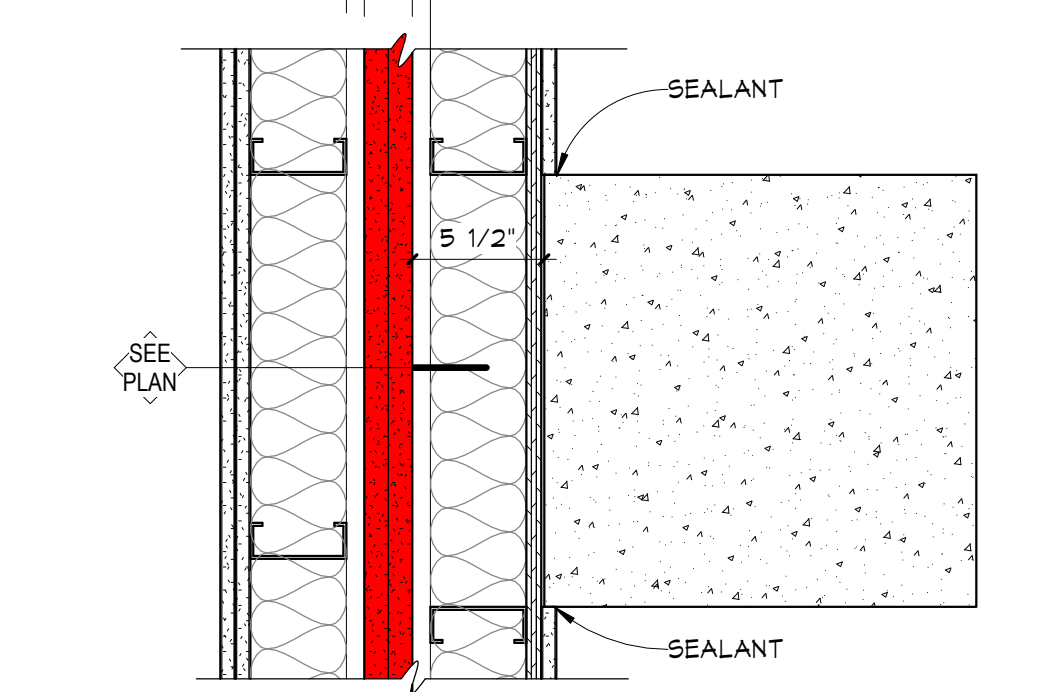

14 CONCRETE COLUMN AT FIREWALL
A5.7 1 1/2" = 1'-0"

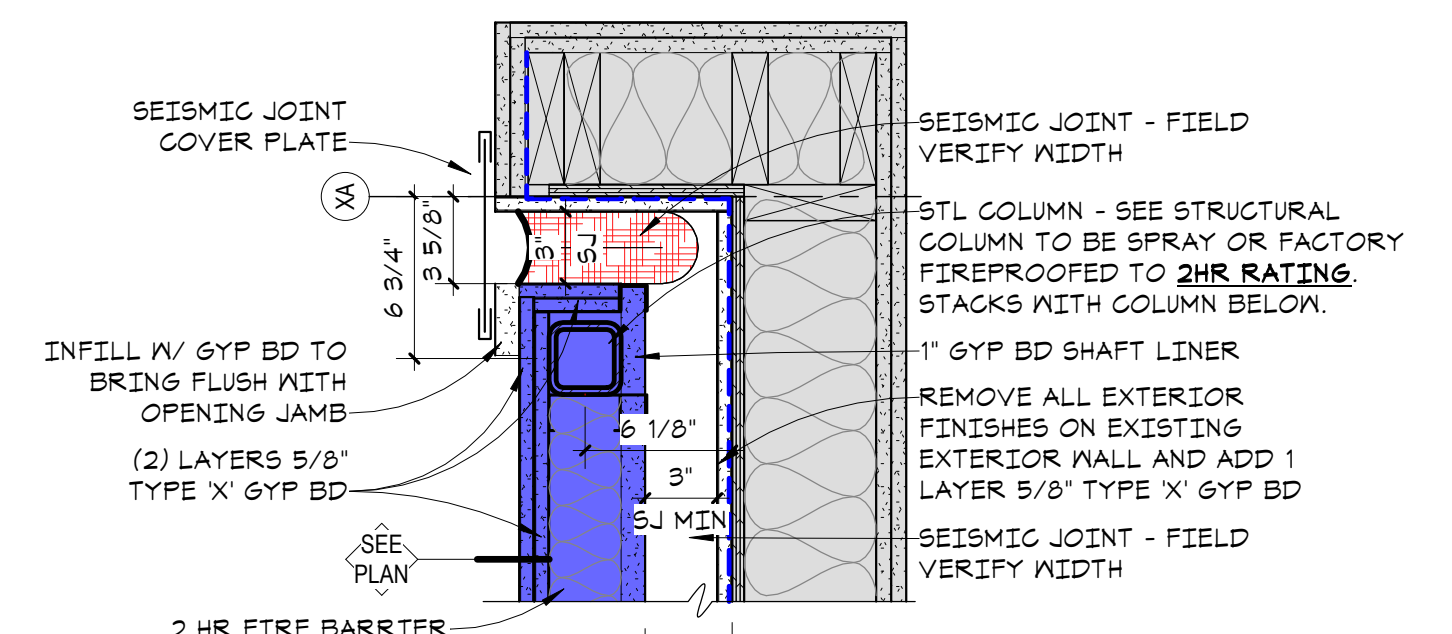

13 PASSAGE JAMB @ SEISMIC JOINT & RATED COLUMN DETAIL
A5.7 1 1/2" = 1'-0"

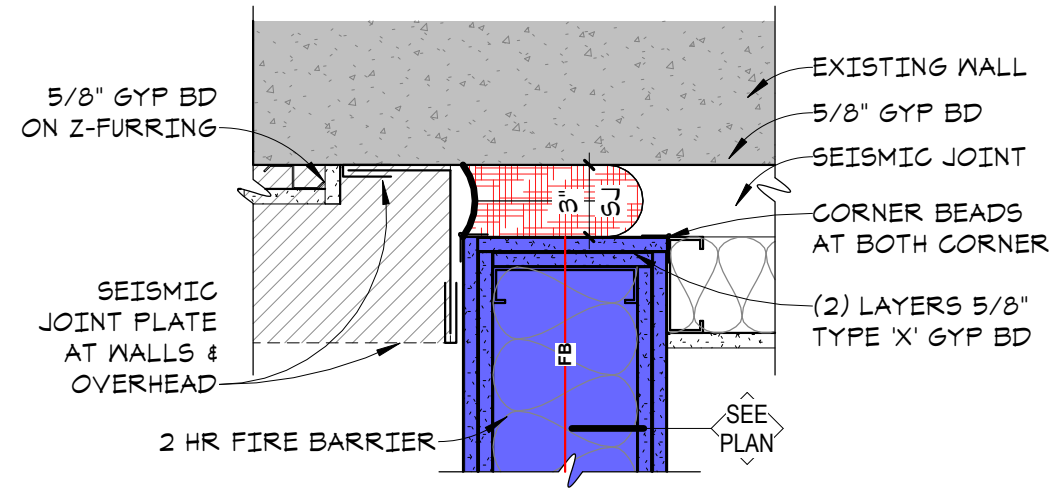

12 2 HR WALL TERMINATION AT SEISMIC JOINT
A5.7 1 1/2" = 1'-0"

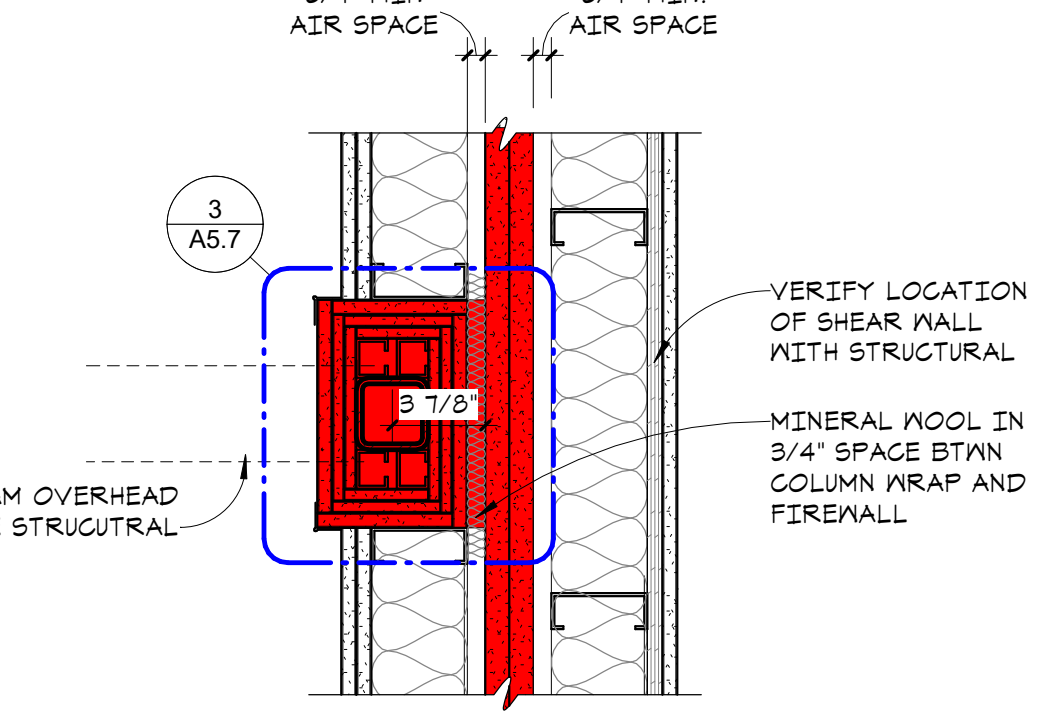

11 COLUMN WITHIN 2 HR FW SUPPORTING STRUCTURE
A5.7 1 1/2" = 1'-0"

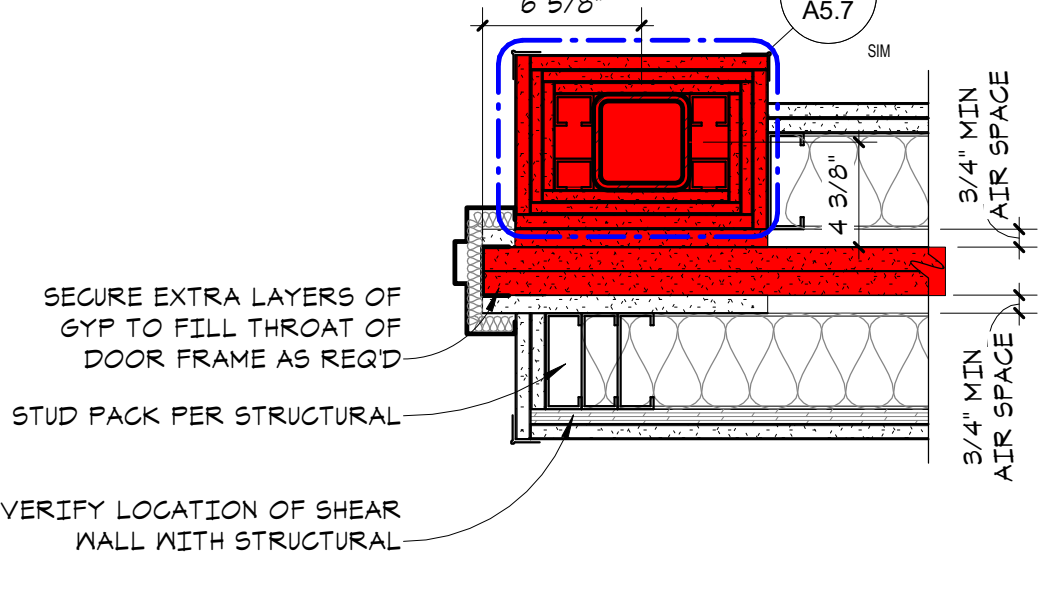

10 HM RATED DOOR JAMB @ FIREWALL W/ COLUMN (2HR)
A5.7 1 1/2" = 1'-0"

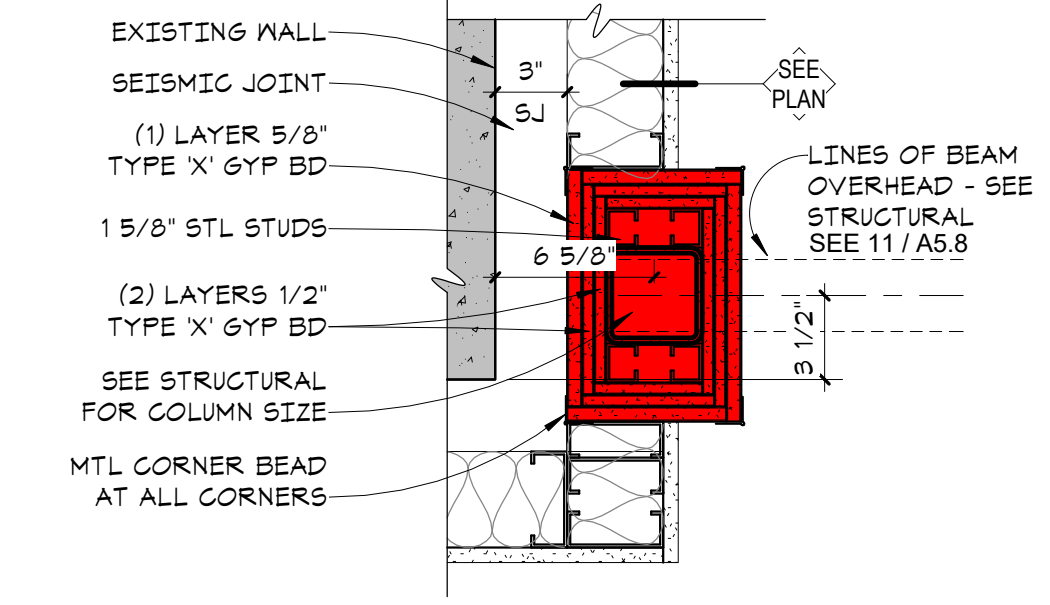

9 2 HR COLUMN @ STORAGE SUPPORTING STRUCTURE
A5.7 1 1/2" = 1'-0"

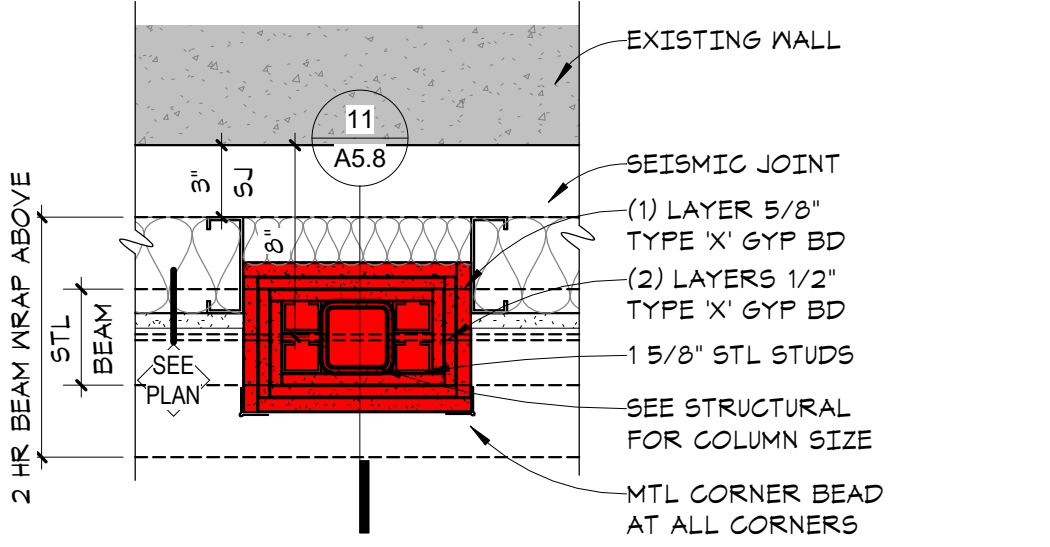

8 2 HR COLUMN IN UNRATED WALL
A5.7 1 1/2" = 1'-0"

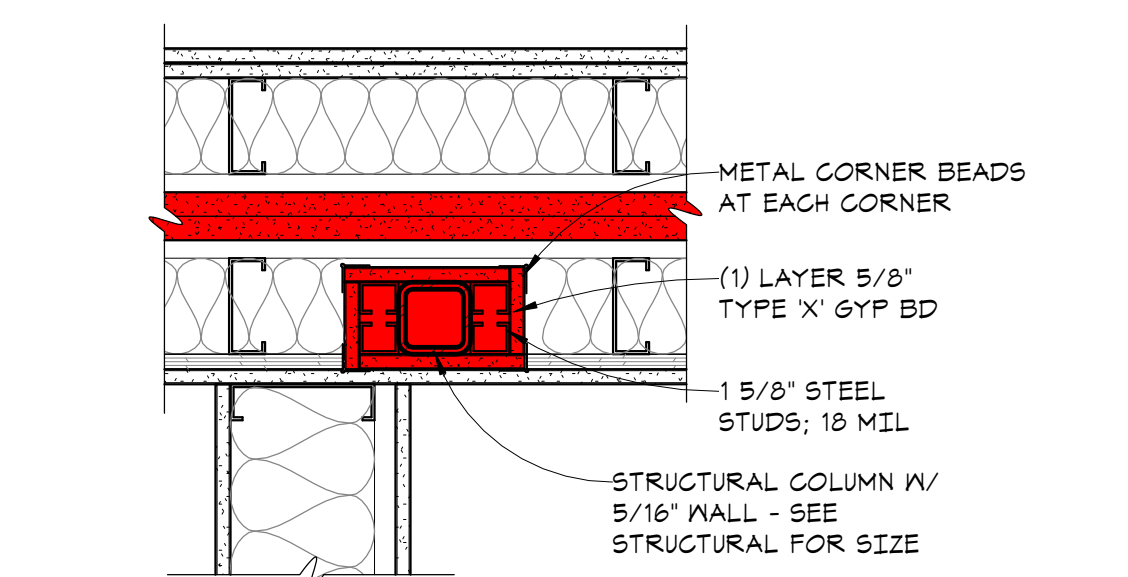

7 2 HR COLUMN - 5/16" THICKNESS
A5.7 1 1/2" = 1'-0"

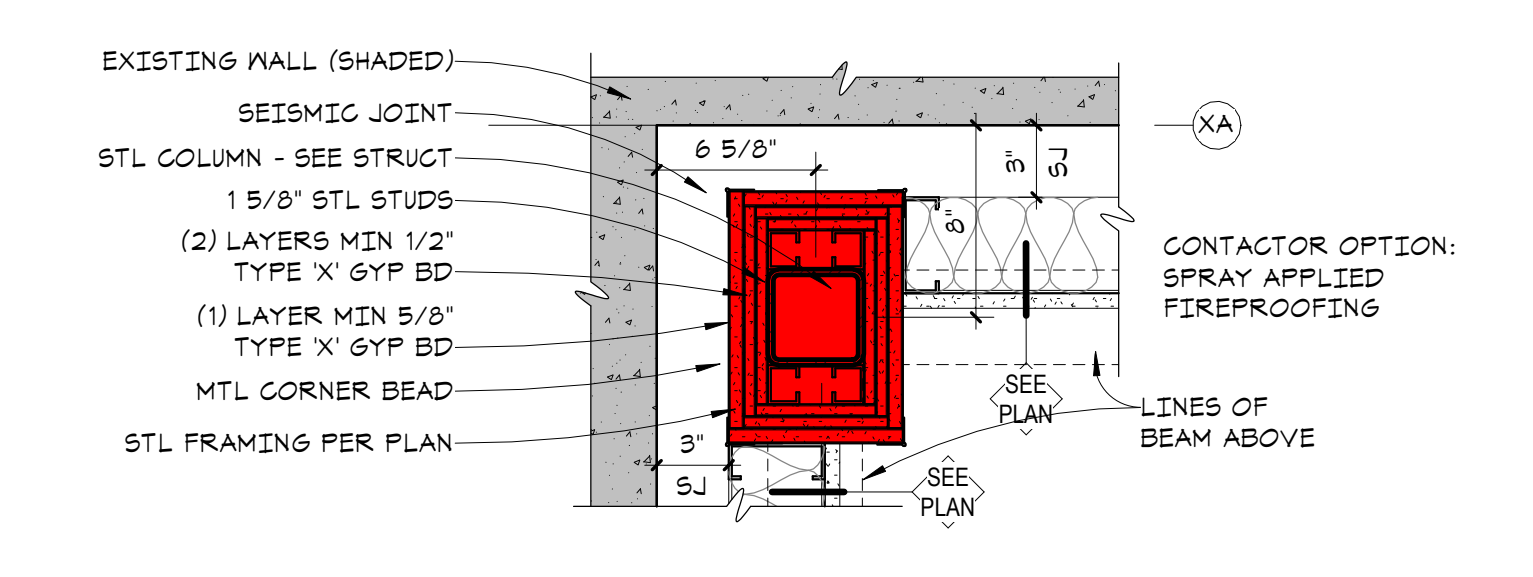

6 2 HR RATED COLUMN (CORNER) @ STORAGE SUPPORTING STRUCTURE DETAIL
A5.7 1 1/2" = 1'-0"

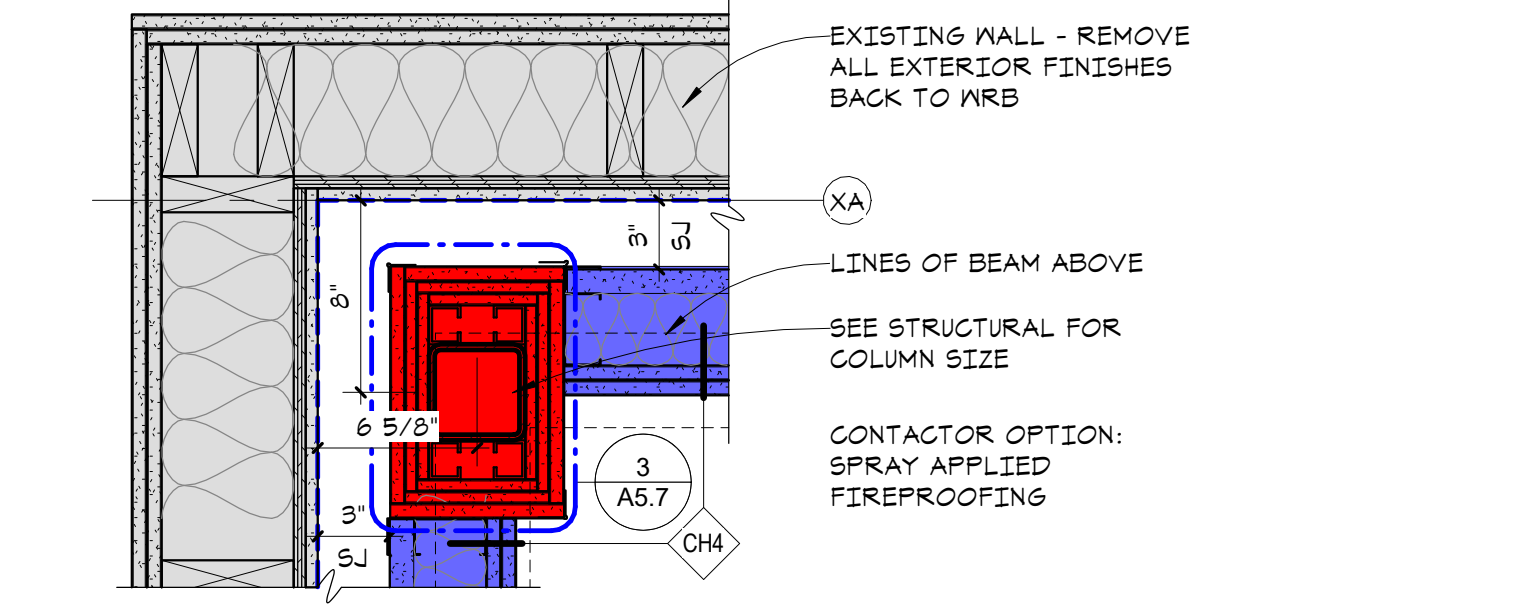

5 2 HR WALL W/ CORNER COLUMN DETAIL
A5.7 1 1/2" = 1'-0"

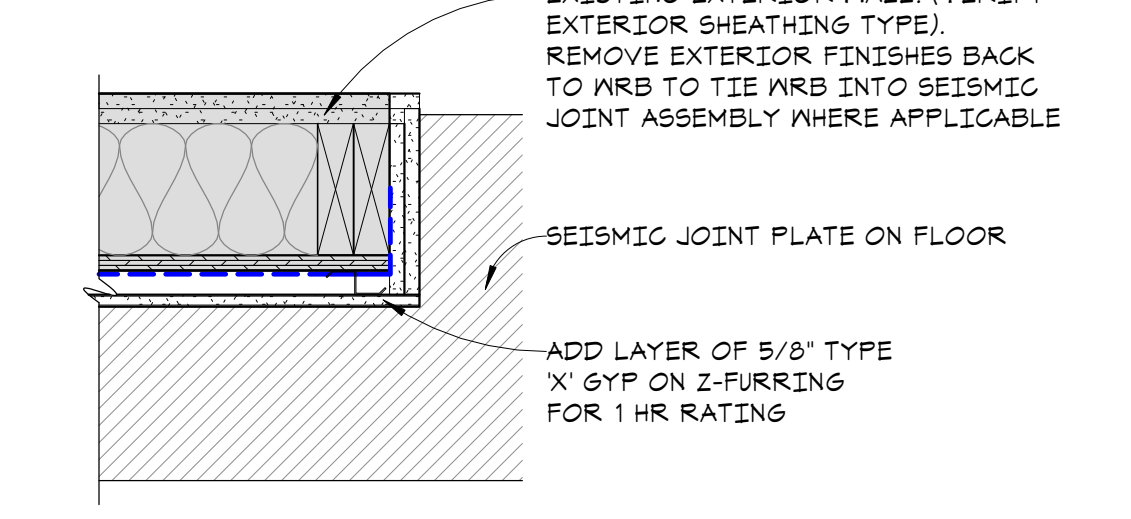

4 PASSAGE JAMB @ OPENING TO LODGE DETAIL
A5.7 1 1/2" = 1'-0"

NOTE: PROTECTION OF THE STEEL COLUMN, INCLUDING COLUMNS AT EXTERIOR WALLS, SHALL EXTEND THE FULL HEIGHT OF THE COLUMN. IF THE COLUMN EXTENDS INTO THE FLOOR/CEILING ASSEMBLY, THE ENGAGEMENT PROTECTION SHALL ALSO BE CONTINUOUS FROM FLOOR THRU THE CEILING SPACE TO THE TOP OF THE COLUMN.

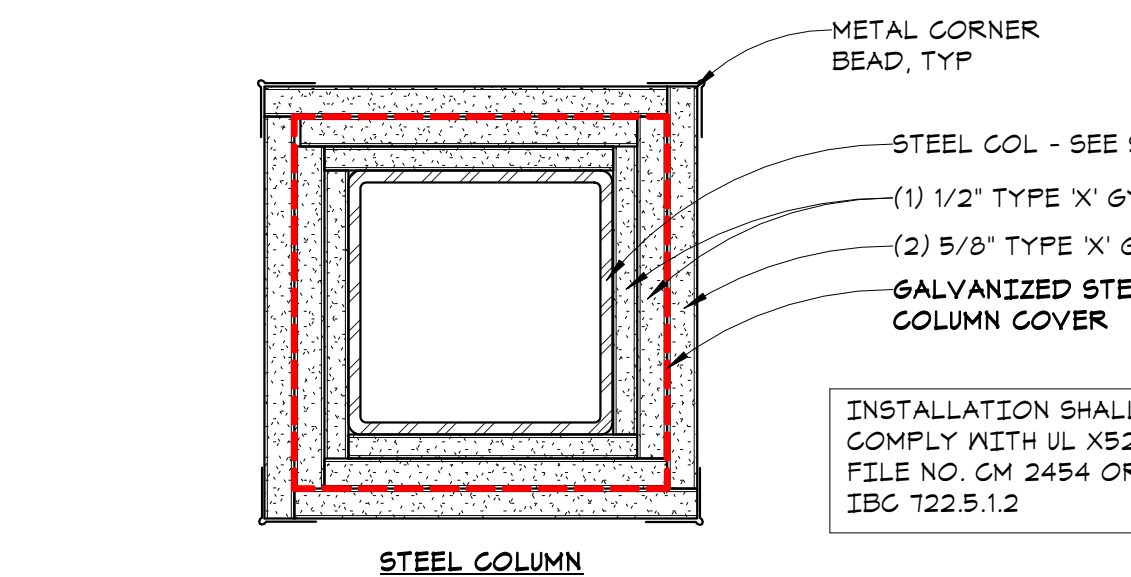

3 TYPICAL RATED COLUMN DETAIL (2 HR)
A5.7 3" = 1'-0"

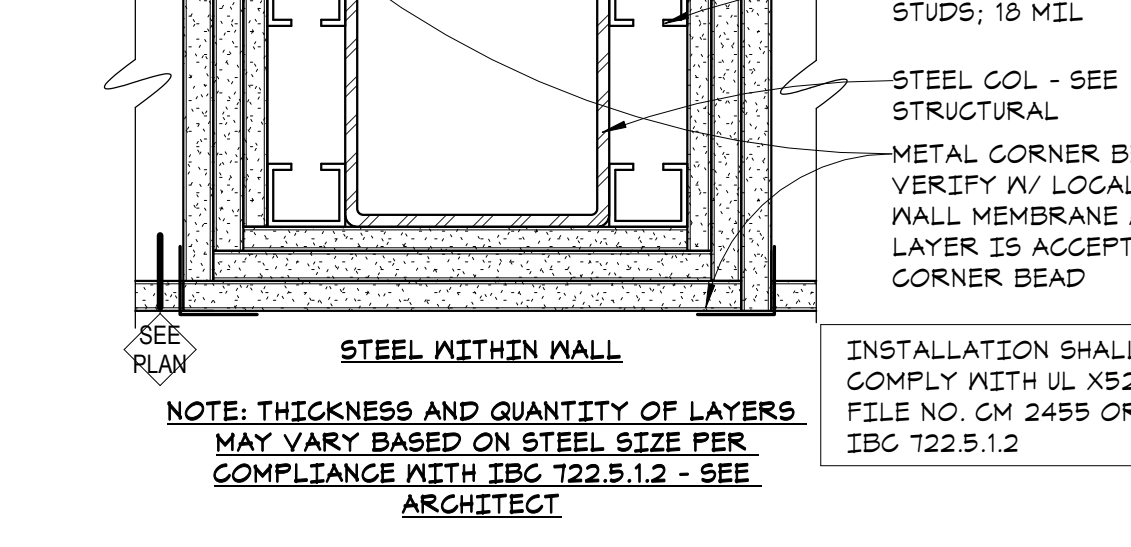

2 LEVEL 1 - LOBBY/EXIT PASSAGEWAY ENLARGED PLAN
A5.7 1/4" = 1'-0"

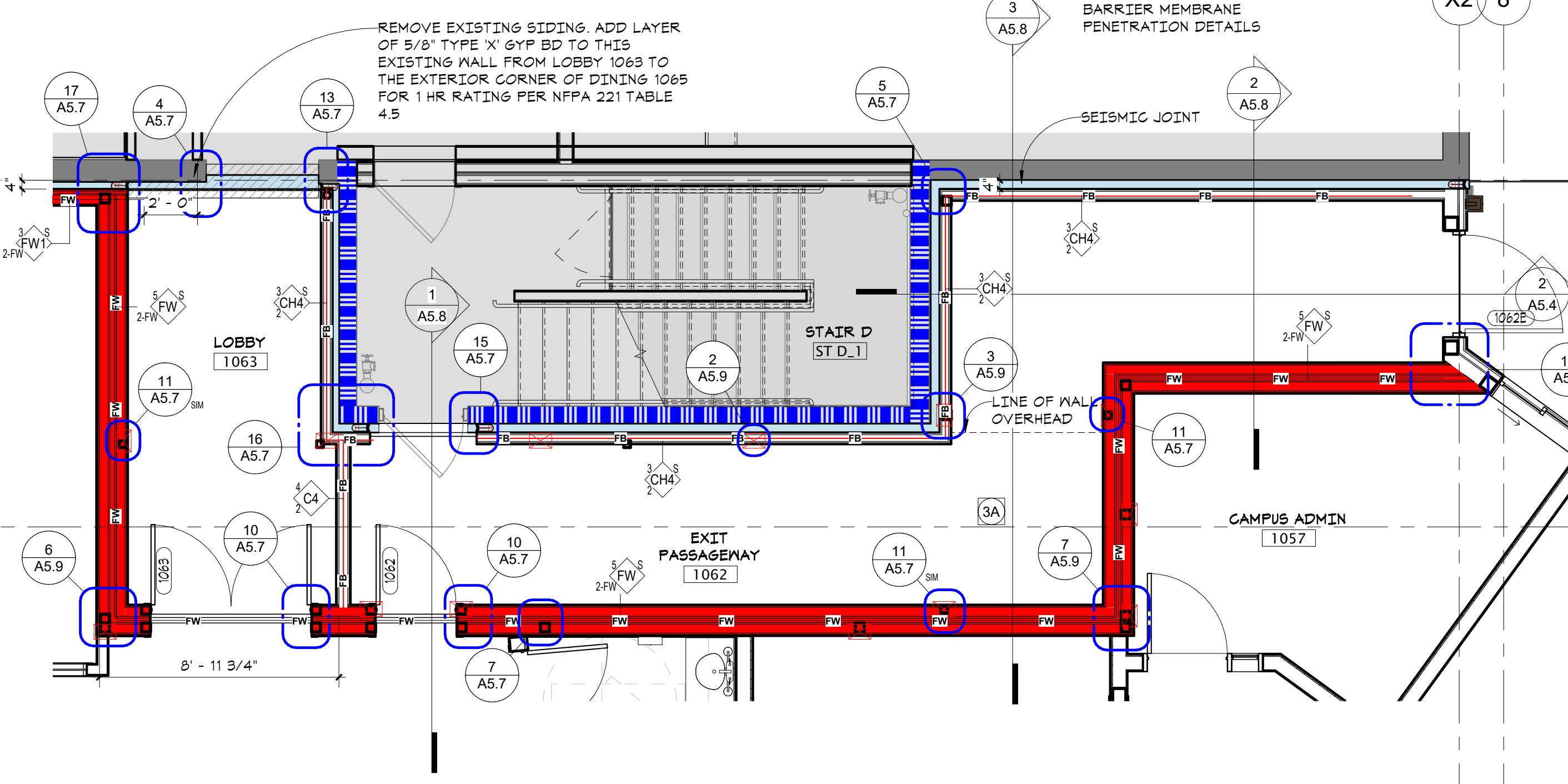

1 LEVEL 0 - LOBBY/STORAGE ENLARGED PLAN
A5.7 1/4" = 1'-0"

**WESLEY BRADLEY PARK
PHASE 2 - CARE CENTER**
707 39TH AVENUE SE
PUYALLUP, WA 98374

PERMIT SET
October 16, 2023
FOR
CONSTRUCTION

© 2023 inSite Architects, Inc.

REVISIONS
No. Description Date

2108
PROJECT NUMBER

WESLEY BRADLEY PARK
PHASE 2 - CARE CENTER

FIREWALL SECTIONS AND
DETAILS

A5.8

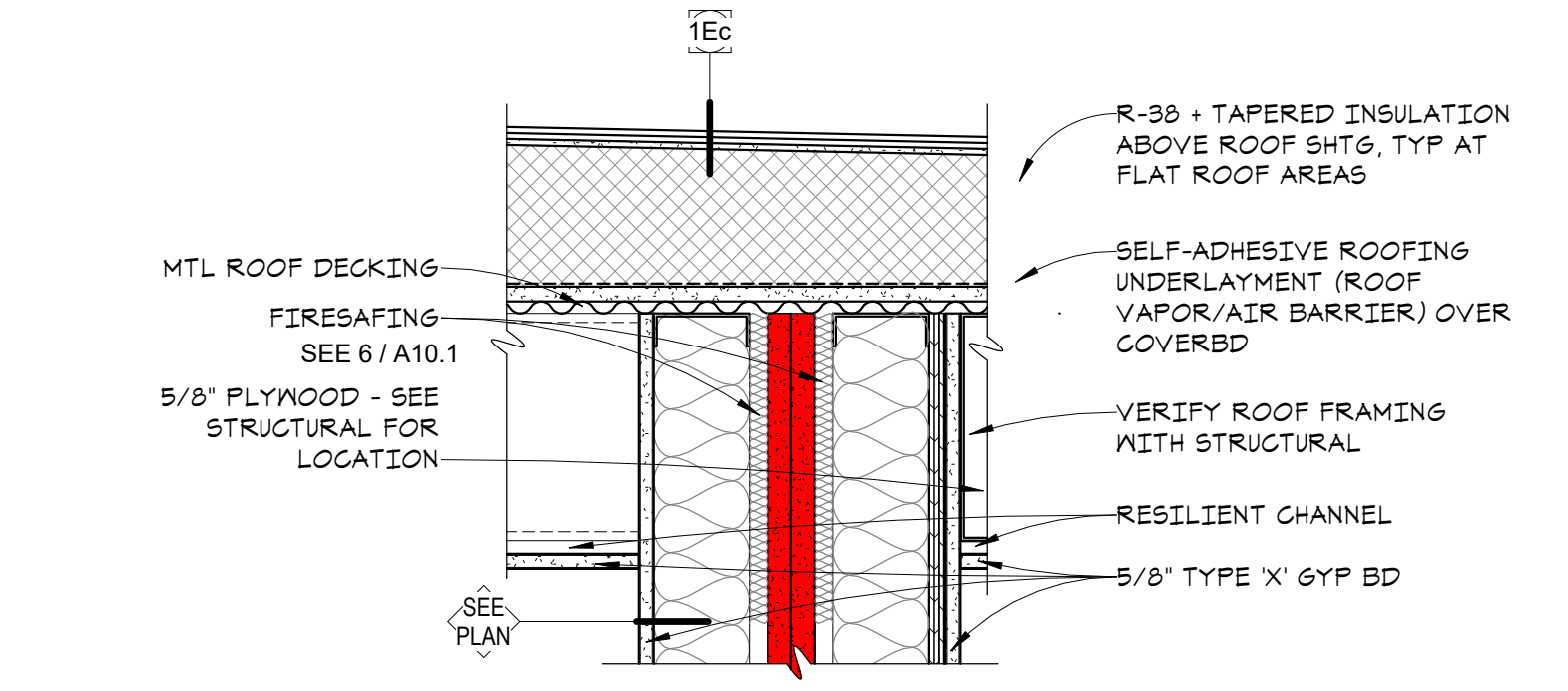

7 2 HR FIREWALL TERMINATION AT ROOF DETAIL
A5.8 1 1/2" = 1'-0"

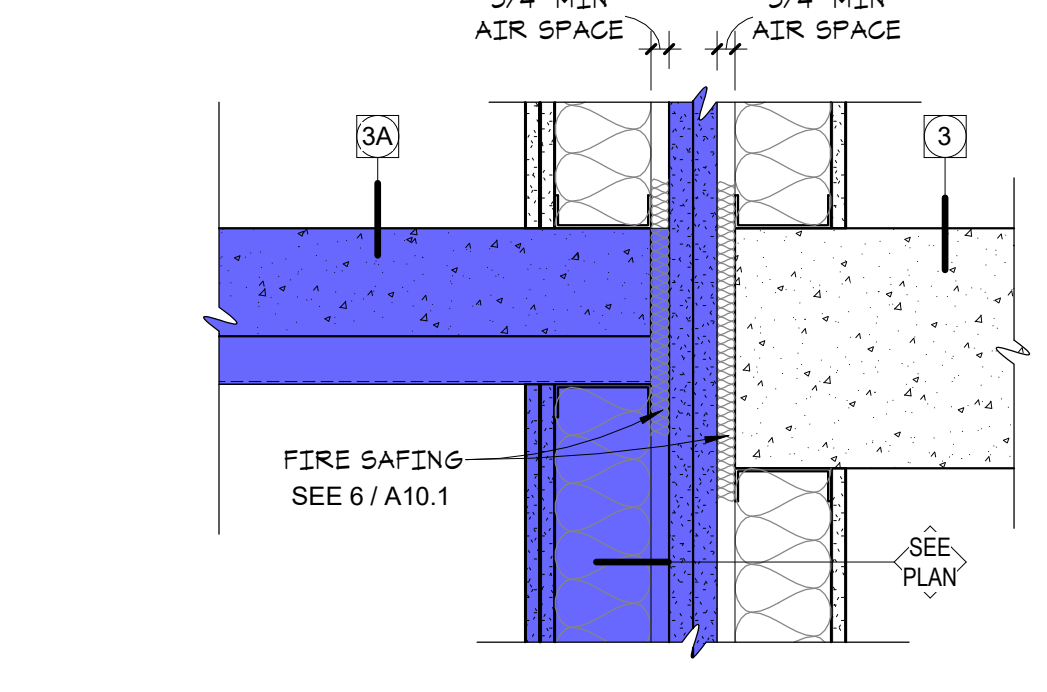

10 CORRIDOR FLOOR @ 2 HR FW DETAIL
A5.8 1 1/2" = 1'-0"

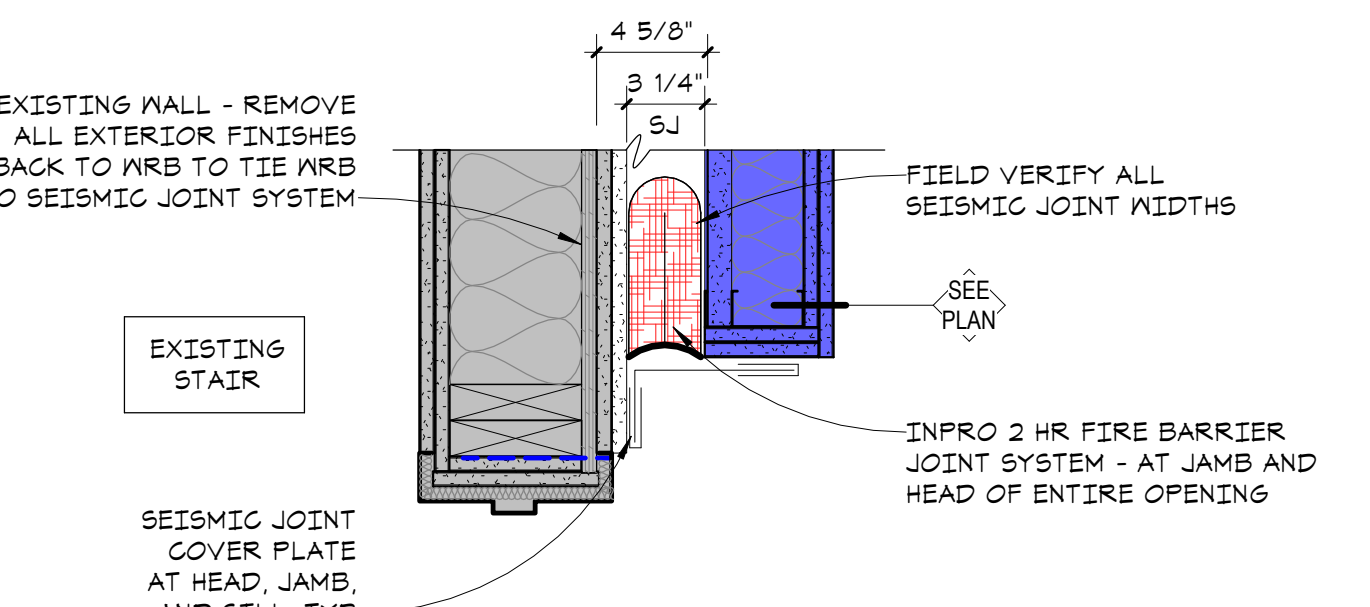

6 2 HR WALL OPENING HEAD DETAIL
A5.8 1 1/2" = 1'-0"

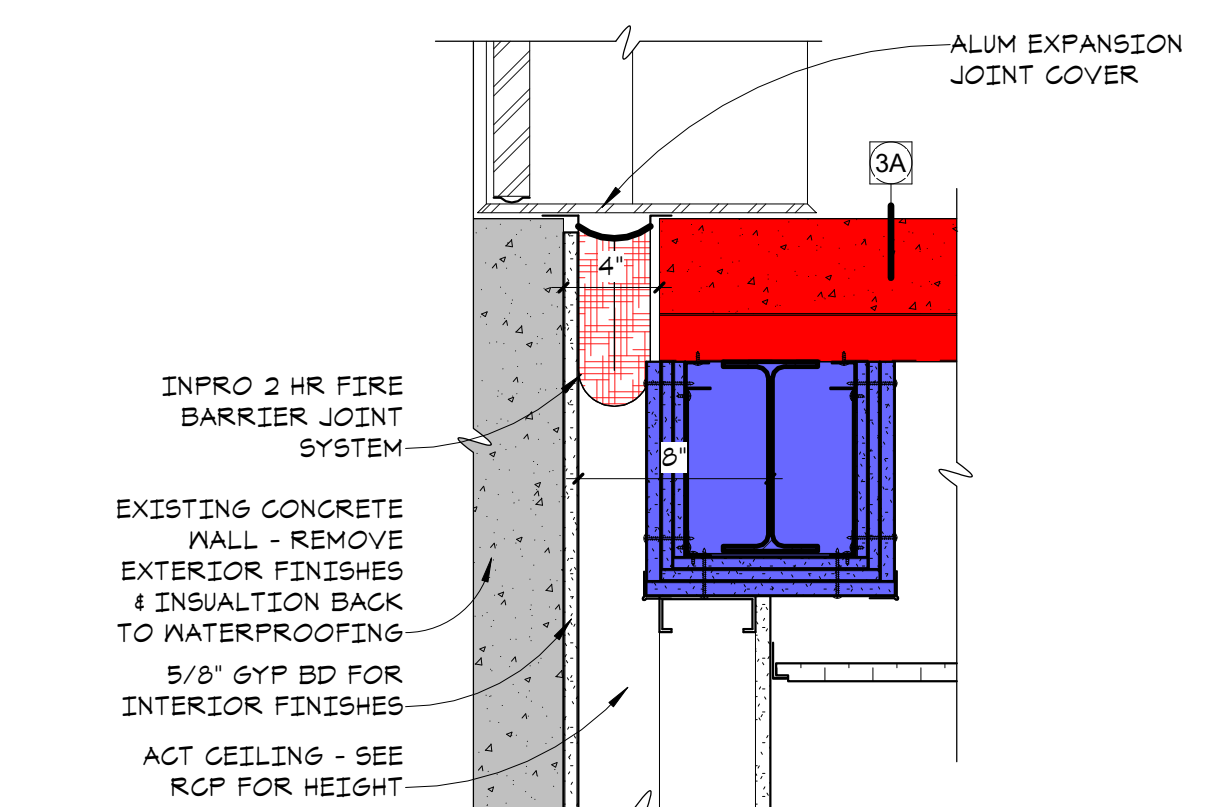

9 SEISMIC JOINT @ PASSAGE DOOR SILL
A5.8 1 1/2" = 1'-0"

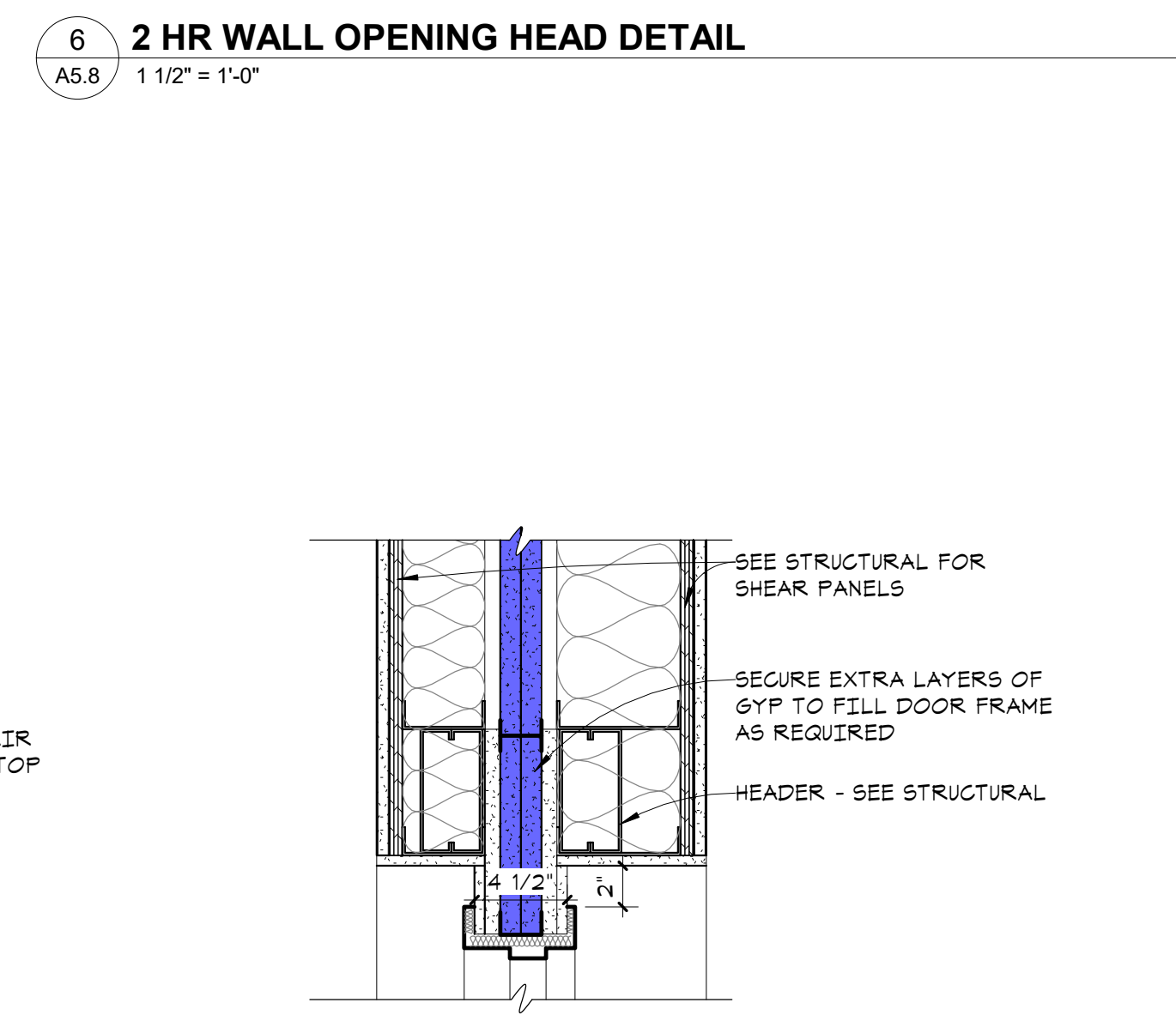

5 FW2 DOOR HEAD DETAIL
A5.8 1 1/2" = 1'-0"

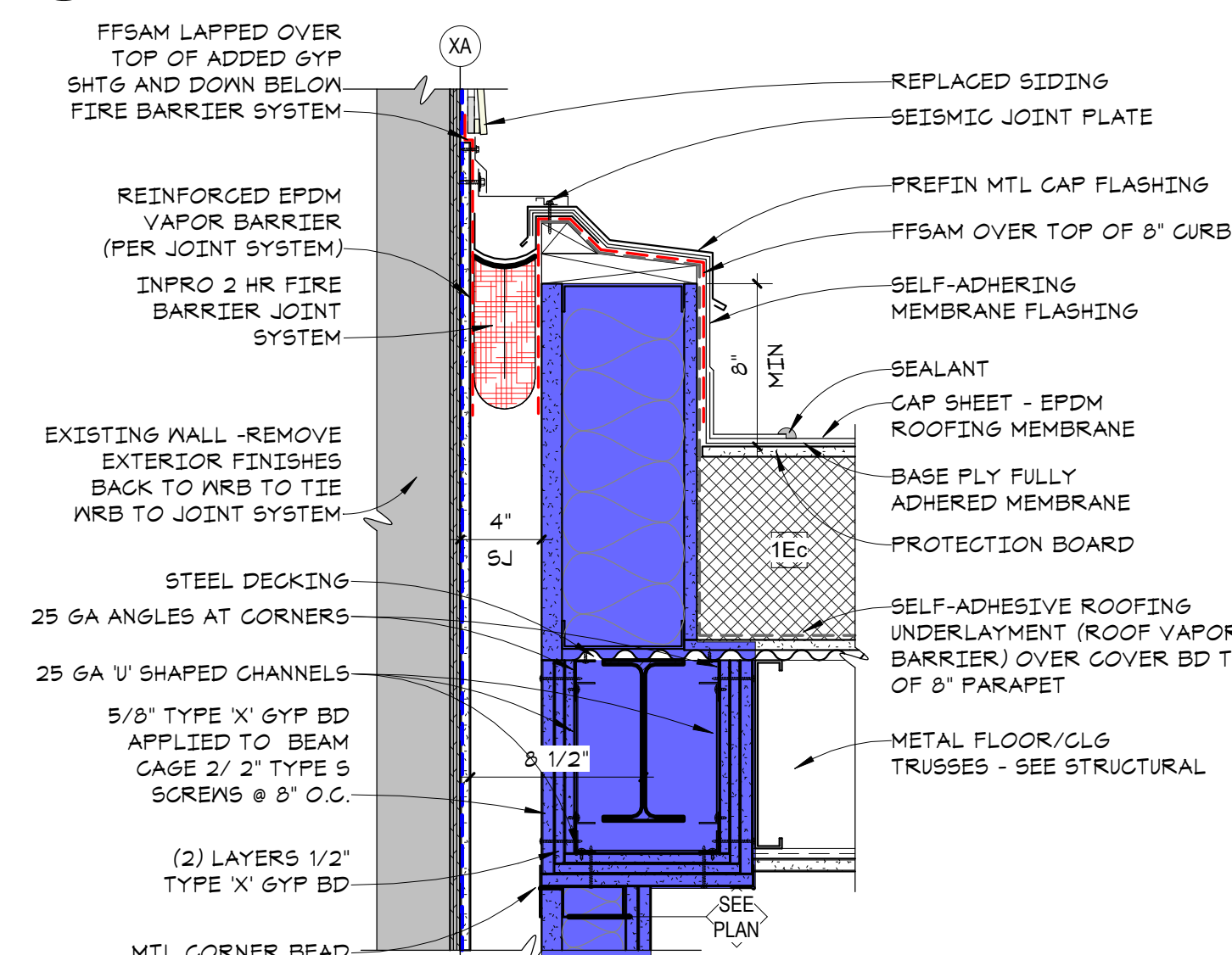

8 SEISMIC JOINT AT 2 HR WALL W/ PARAPET - EPDM ROOF
A5.8 1 1/2" = 1'-0"

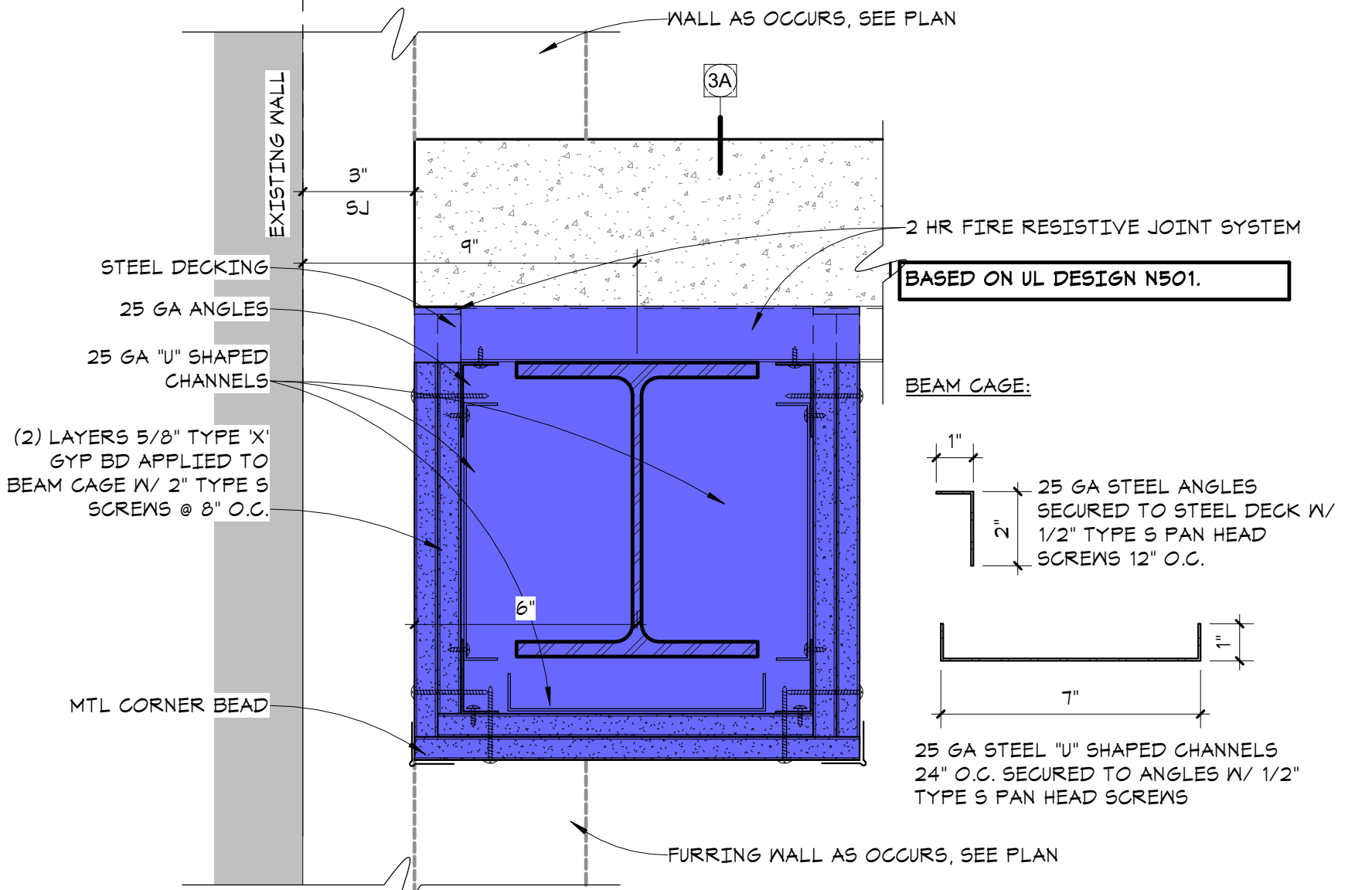

12 2 HR BEAM PROTECTION DETAIL @ UNRATED WALL
A5.8 3" = 1'-0"

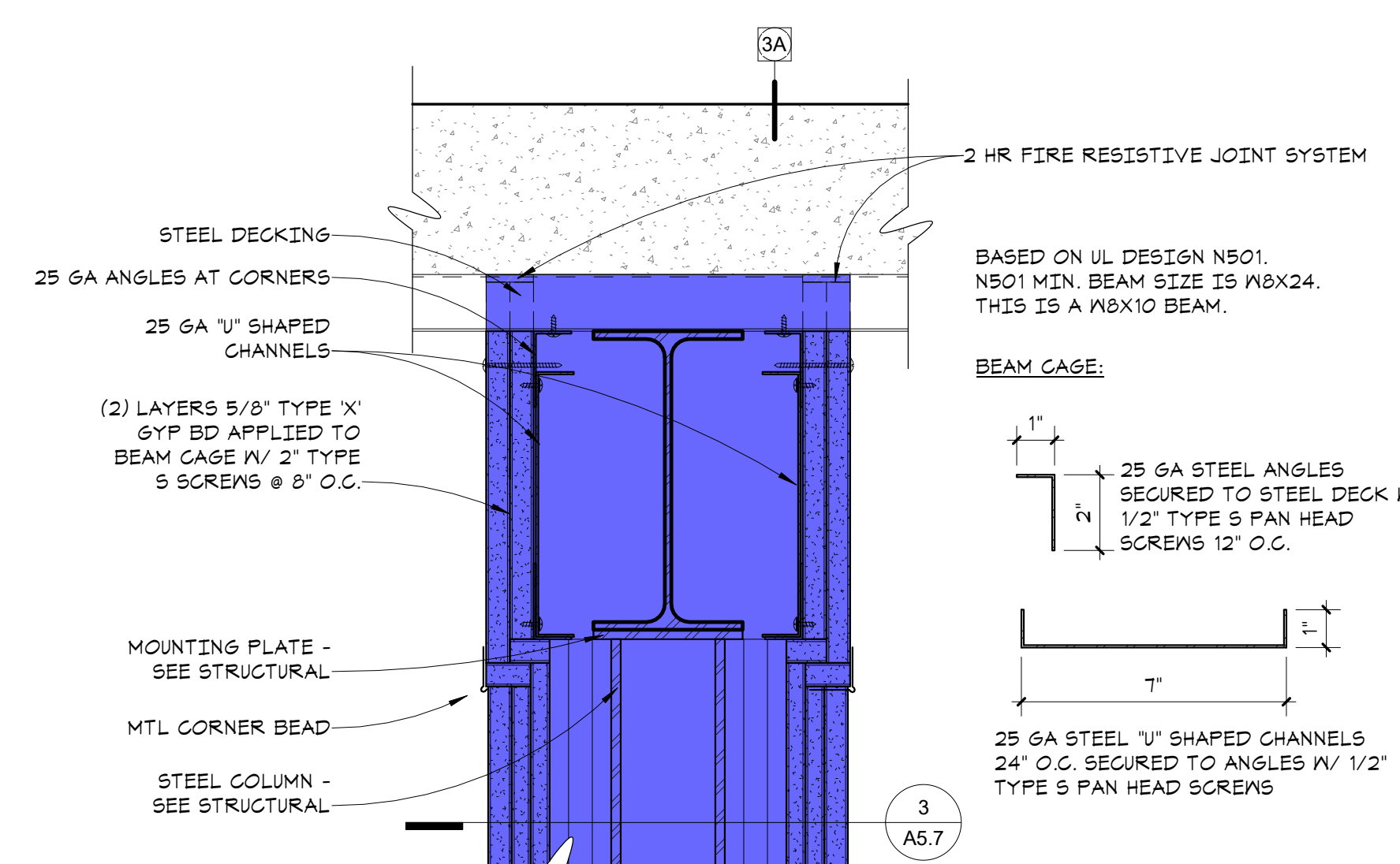

11 2 HR BEAM PROTECTION @ COLUMN DETAIL
A5.8 3" = 1'-0"

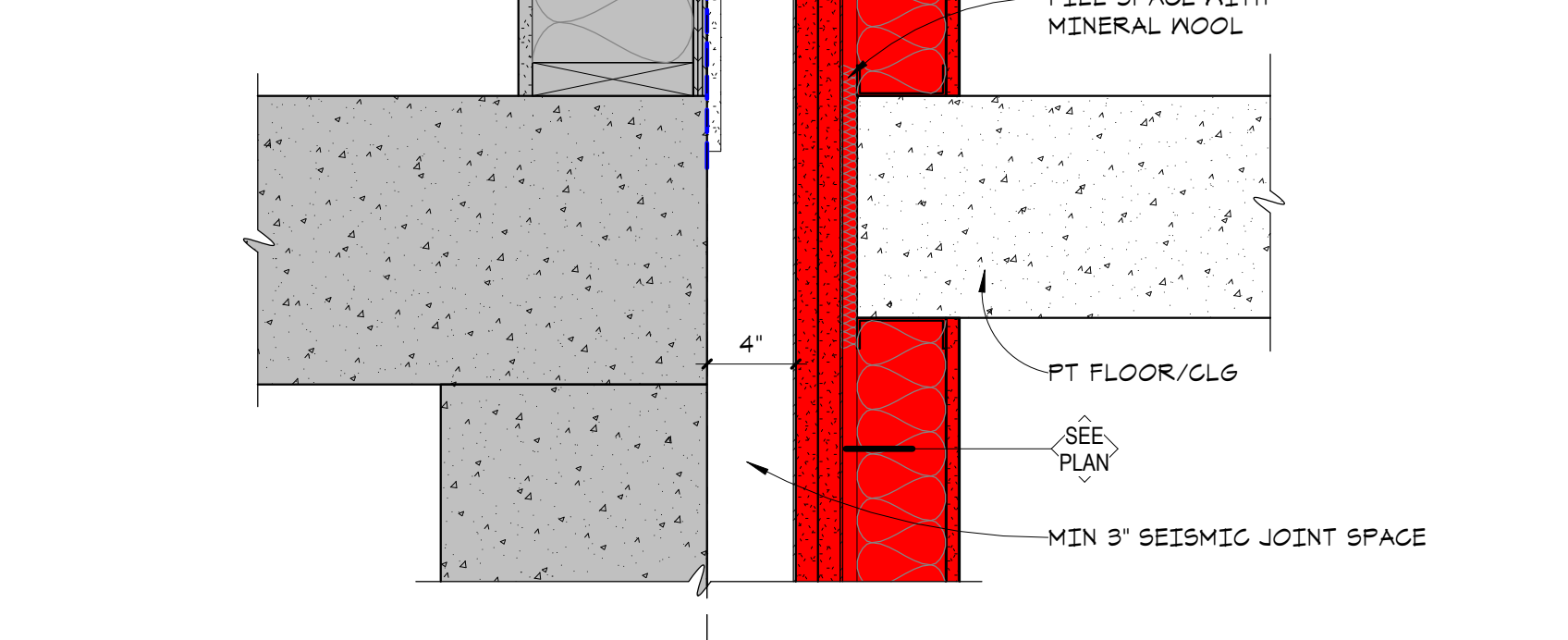

14 FW & SEISMIC JOINT AT PT FLOOR
A5.8 1 1/2" = 1'-0"

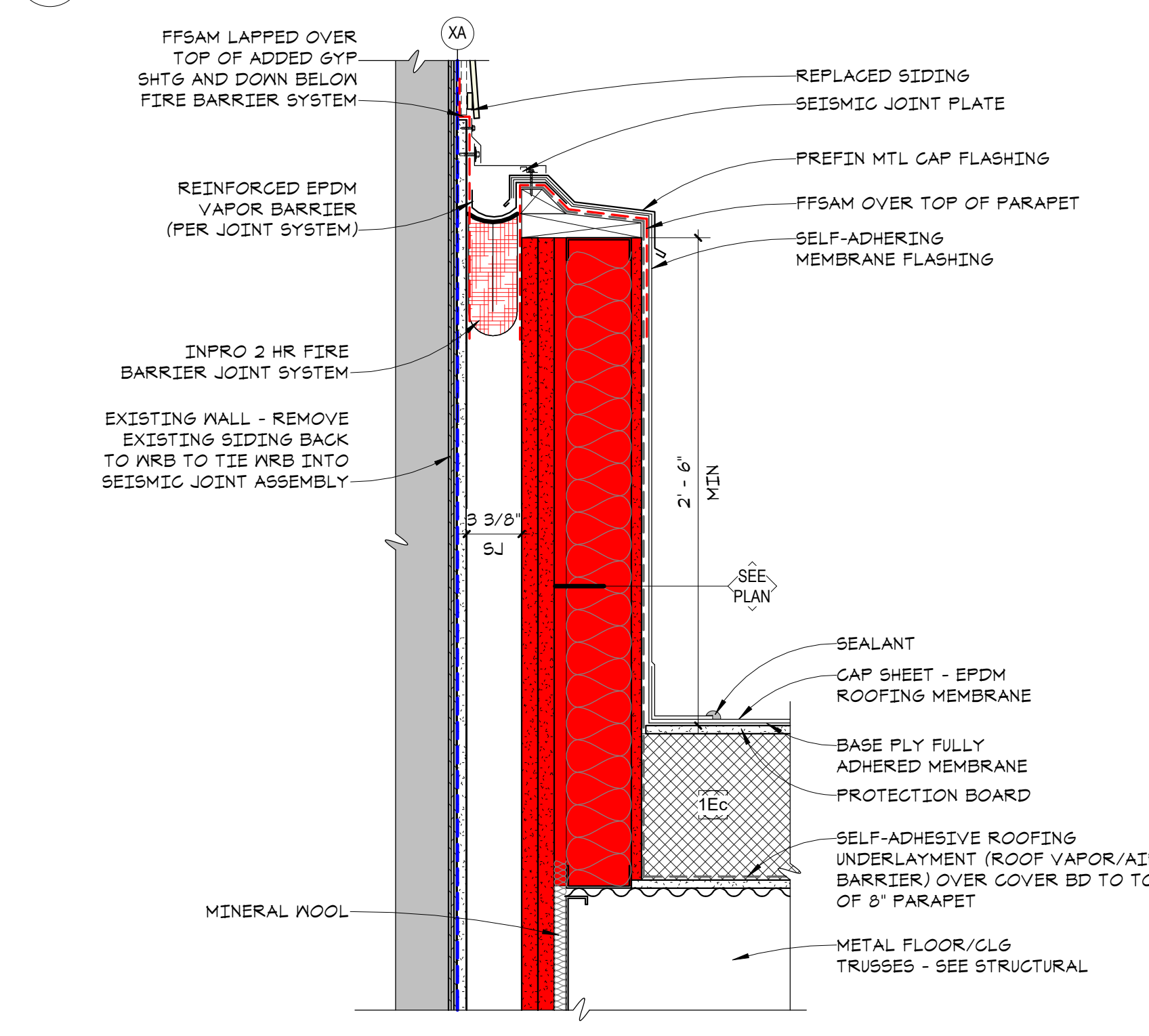

13 SEISMIC JOINT AT FW PARAPET - EPDM ROOF
A5.8 1 1/2" = 1'-0"

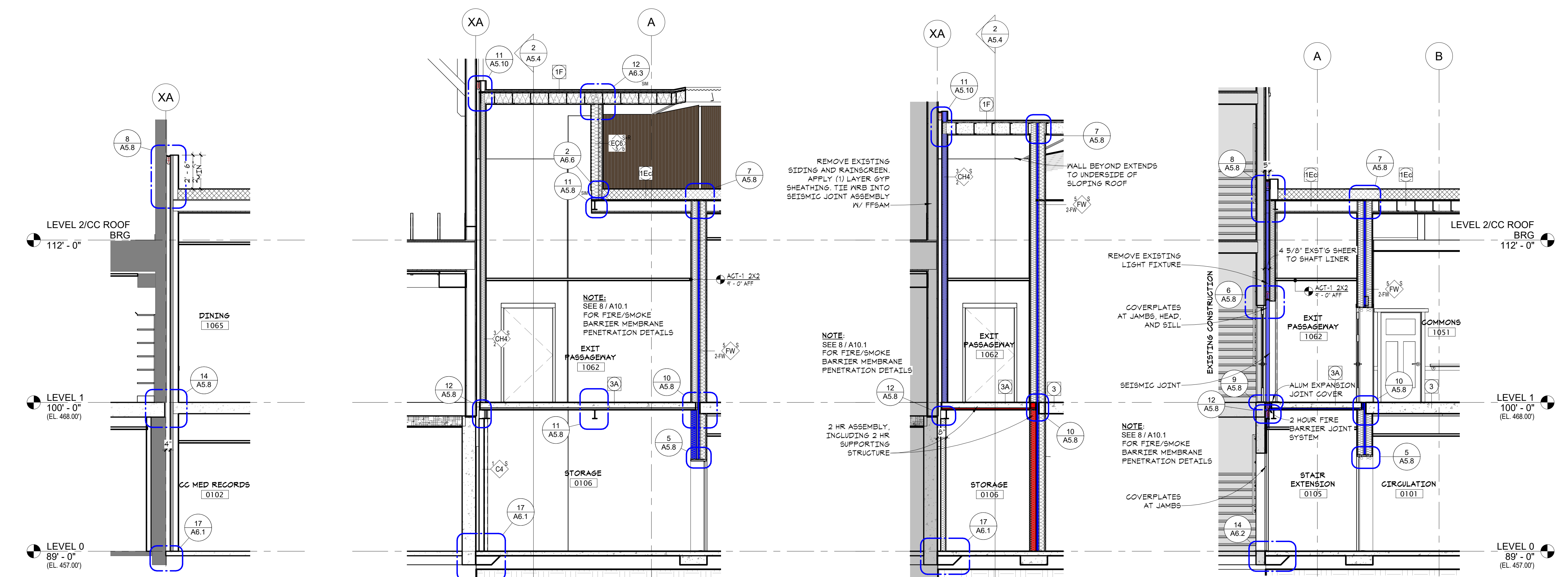

4 SECTION AT NORTHEAST SEISMIC JOINT
A5.8 1/4" = 1'-0"

3 SECTION @ STORAGE/EXIT PASSAGE - NORTH
A5.8 1/4" = 1'-0"

2 SECTION @ EXIT PASSAGE/STORAGE
A5.8 1/4" = 1'-0"

1 FW EXIT PASSAGEWAY CROSS SECTION
A5.8 1/4" = 1'-0"



in site
architects

1000 university ave. w. suite 130
st. paul, minnesota 55104
612-952-4820

I hereby certify that this document was prepared by me or under my direct supervision and that I am a duly licensed architect under the laws of the State of Washington

Dawn Wieczorek
Typed or Printed Name
11192 6/19/23
License # Date

WESLEY BRADLEY PARK
PHASE 2 - CARE CENTER
707 39TH AVENUE SE
PUYALLUP, WA 98374

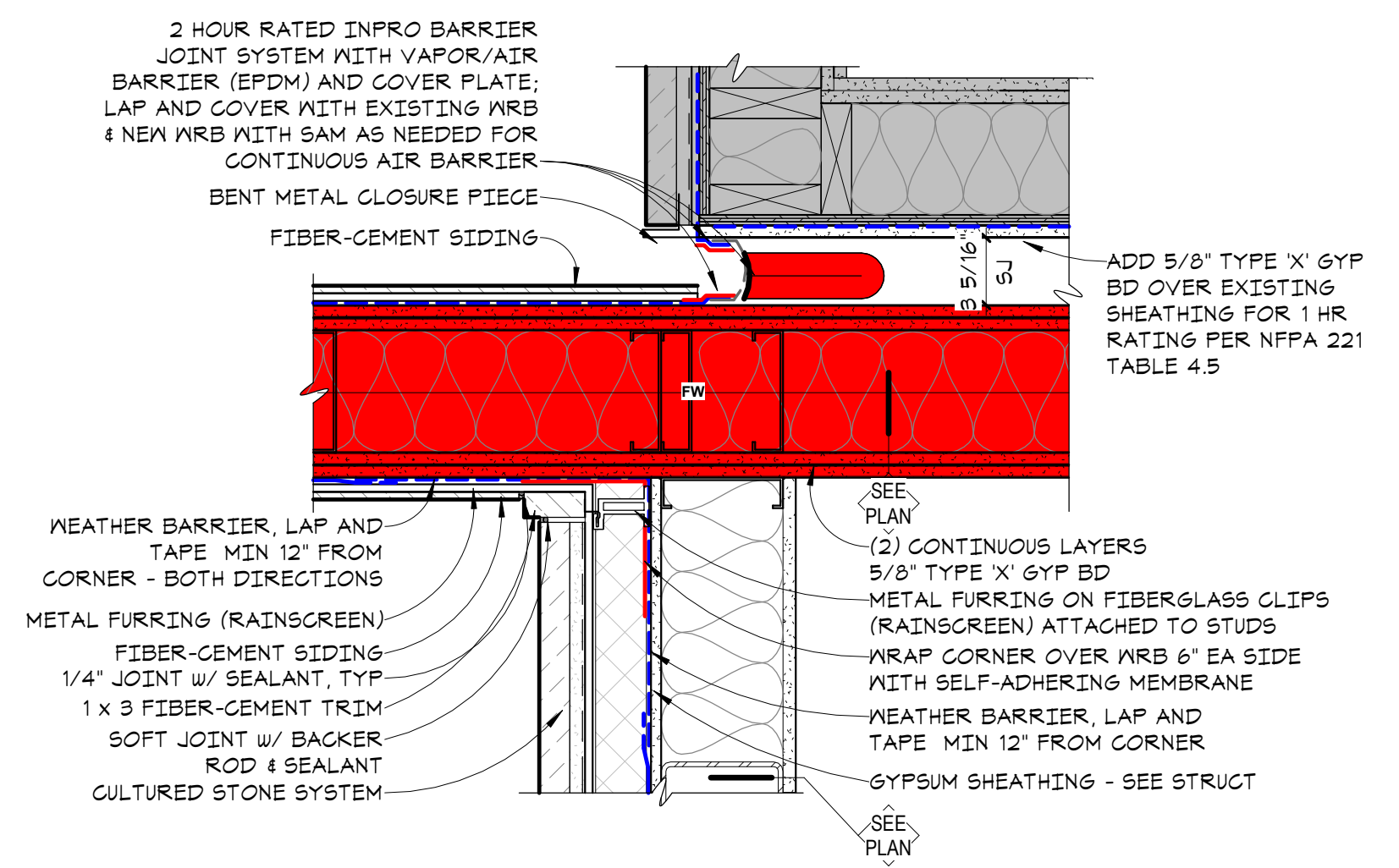

5 2 HR FIRE WALL EXTERIOR WALL JUNCTION (DINING)
AS.9 1 1/2" = 1'-0"

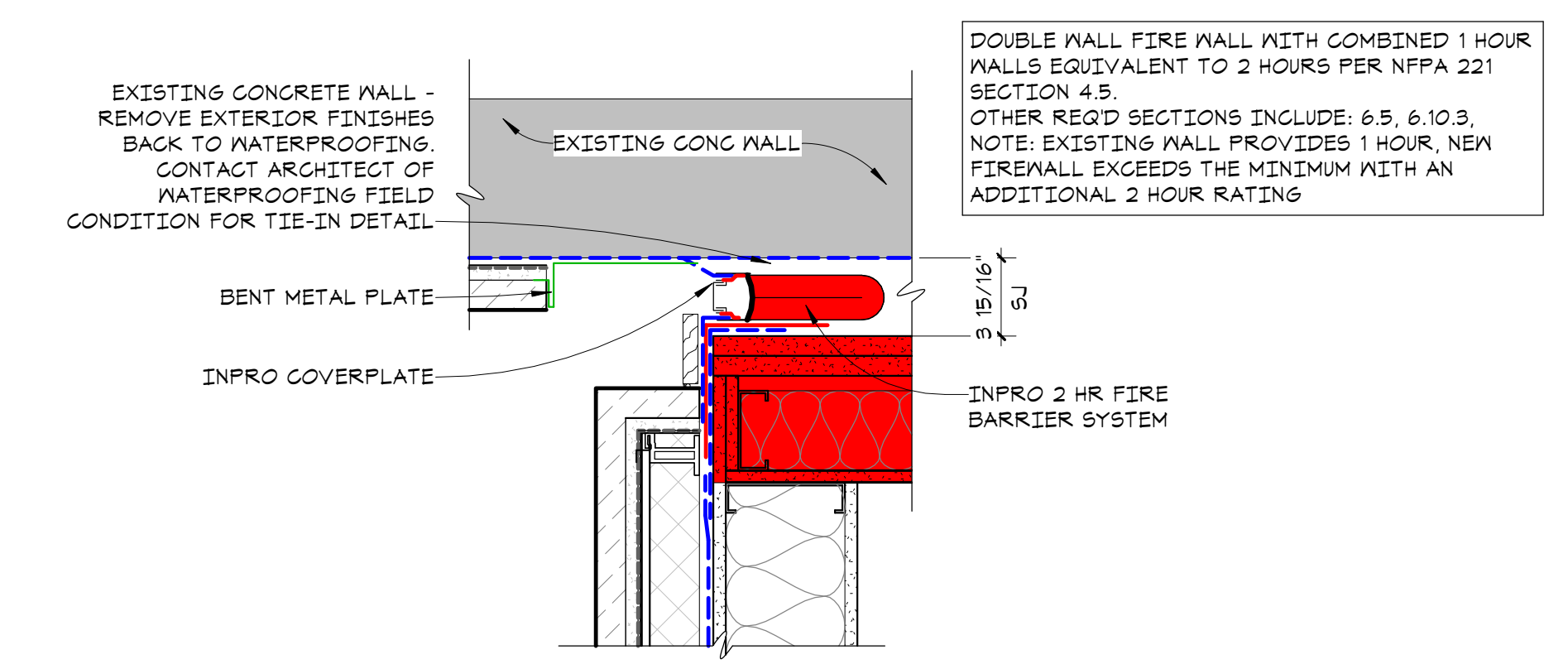

4 SEISMIC JOINT & FIREWALL @ EXTERIOR DETAIL
AS.9 1 1/2" = 1'-0"

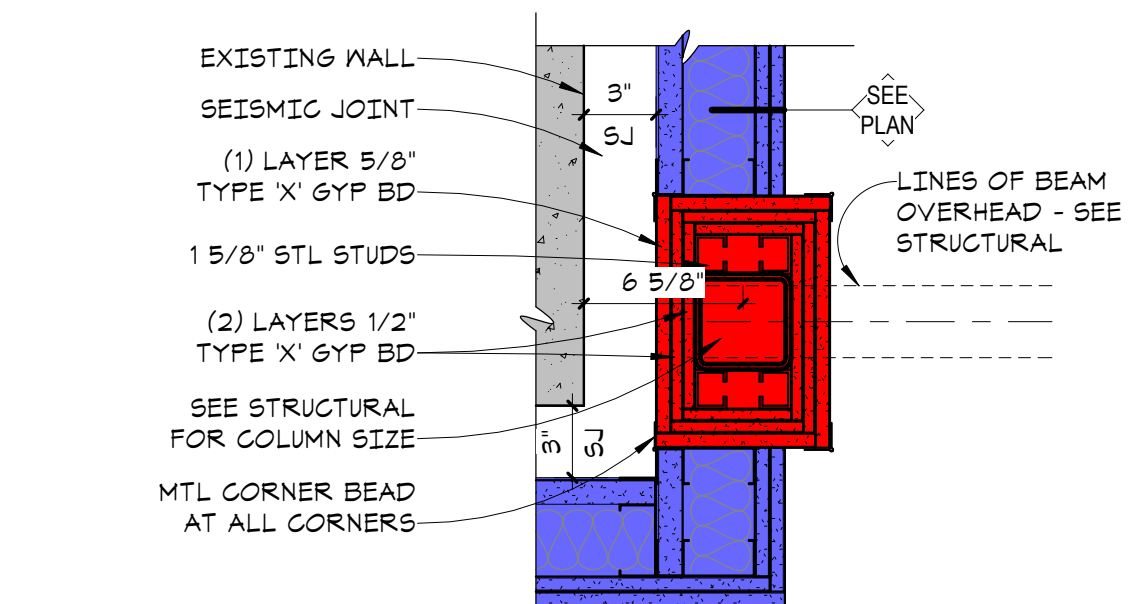

3 2 HR COLUMN & WALL SUPPORTING STRUCTURE
AS.9 1 1/2" = 1'-0"

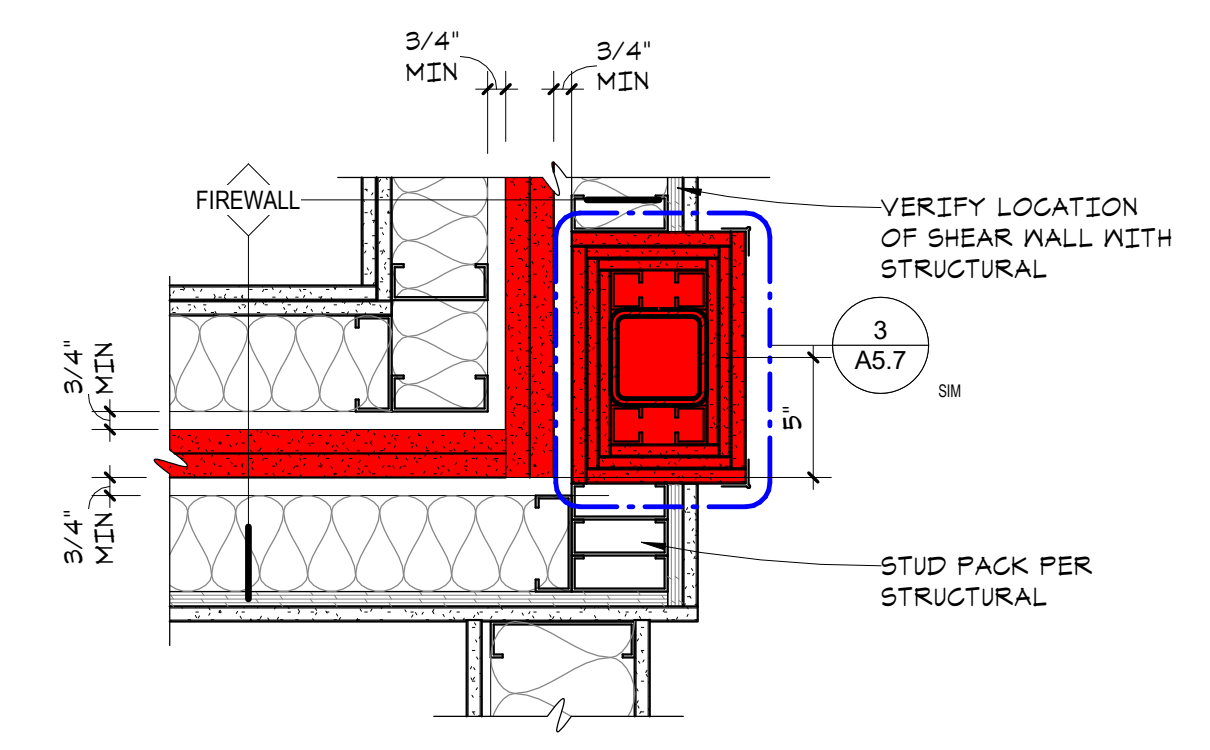

7 FIREWALL (2 HR) W/ STUD PACK & COLUMN AT CORNER
AS.9 1 1/2" = 1'-0"

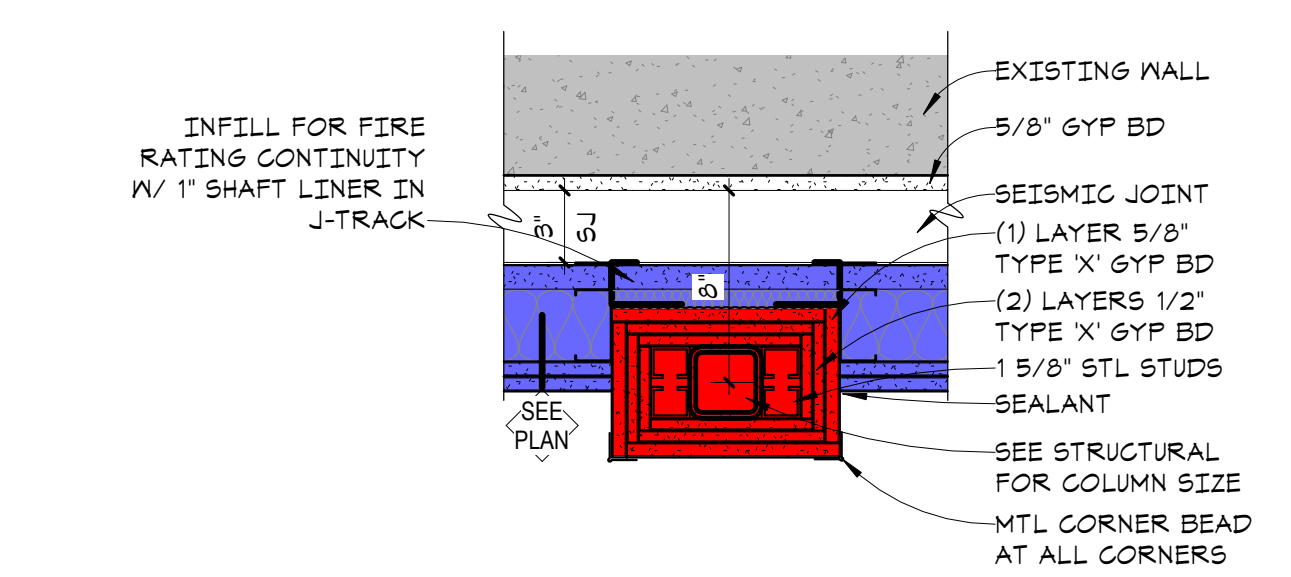

2 2 HR COLUMN IN SHAFT WALL
AS.9 1 1/2" = 1'-0"

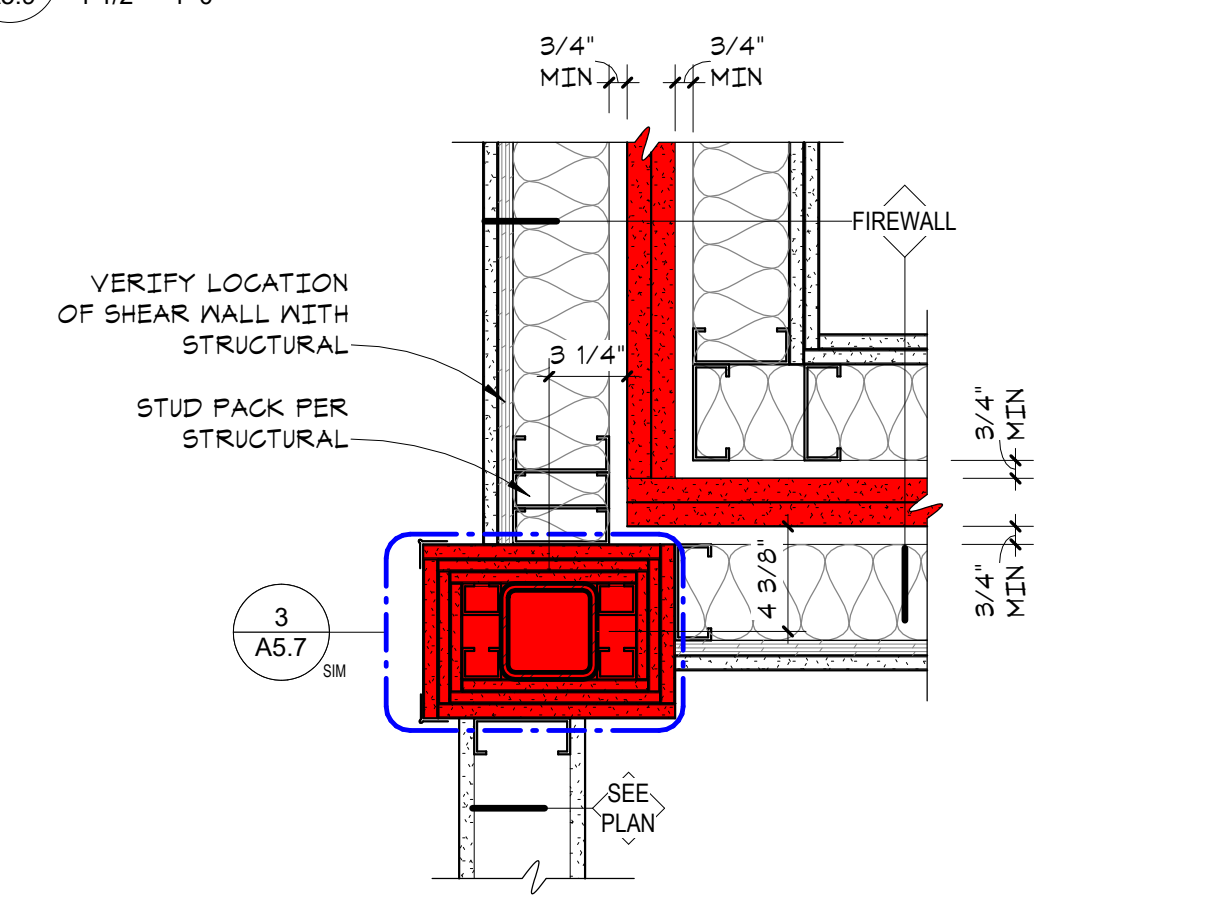

6 FIREWALL (2 HR) W/ COLUMN AT CORNER
AS.9 1 1/2" = 1'-0"

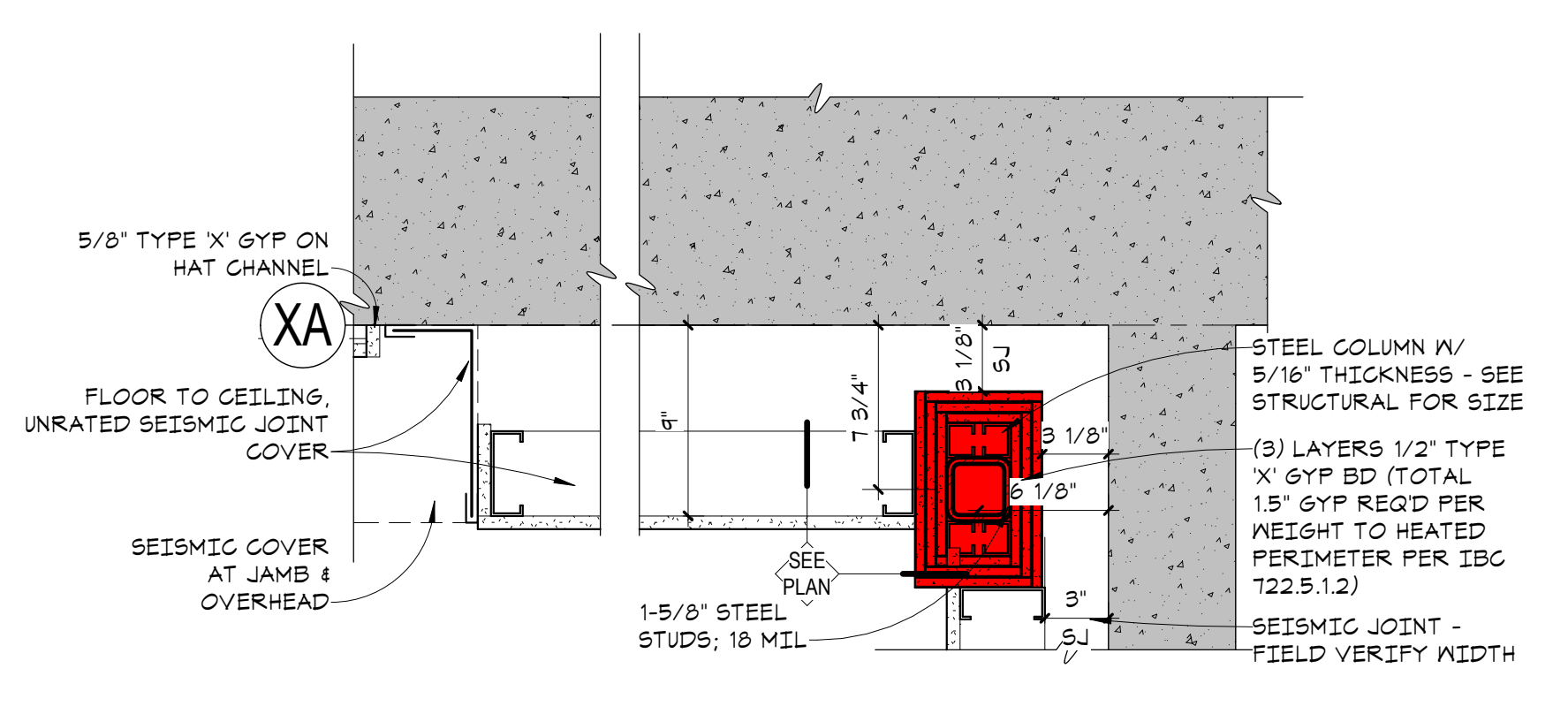

1 2HR COLUMN (5/16\") AT UNRATED CORNER
AS.9 1 1/2" = 1'-0"

PERMIT SET
October 16, 2023
FOR
CONSTRUCTION

© 2023 inSite Architects, Inc.

REVISIONS

No.	Description	Date
1	xxx	xxx

2108
PROJECT NUMBER

WESLEY BRADLEY PARK
PHASE 2 - CARE CENTER

FIREWALL DETAILS

A5.9

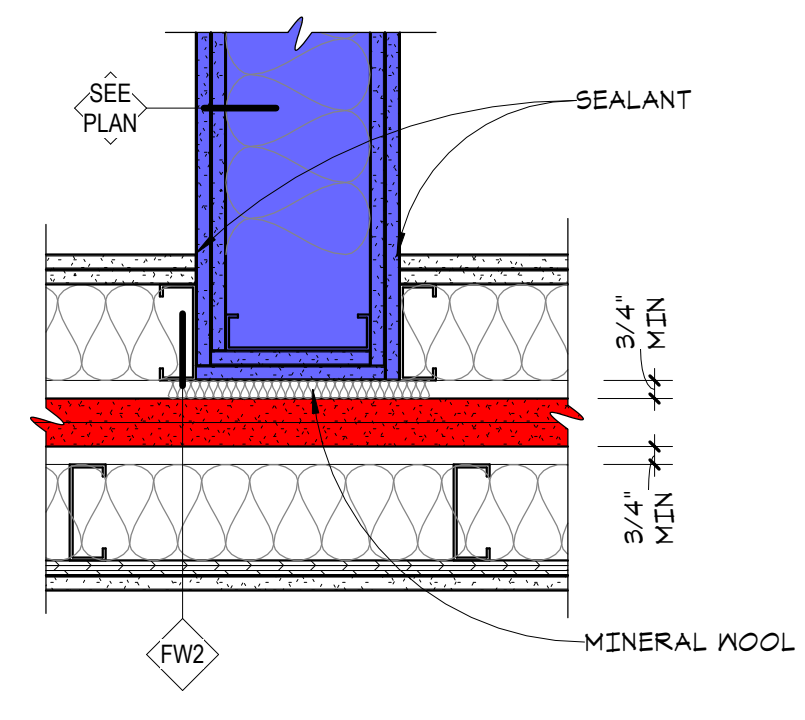

12 FW & 2 HR FIRE BARRIER INTERSECTION DETAIL
 A5.10 1 1/2" = 1'-0"

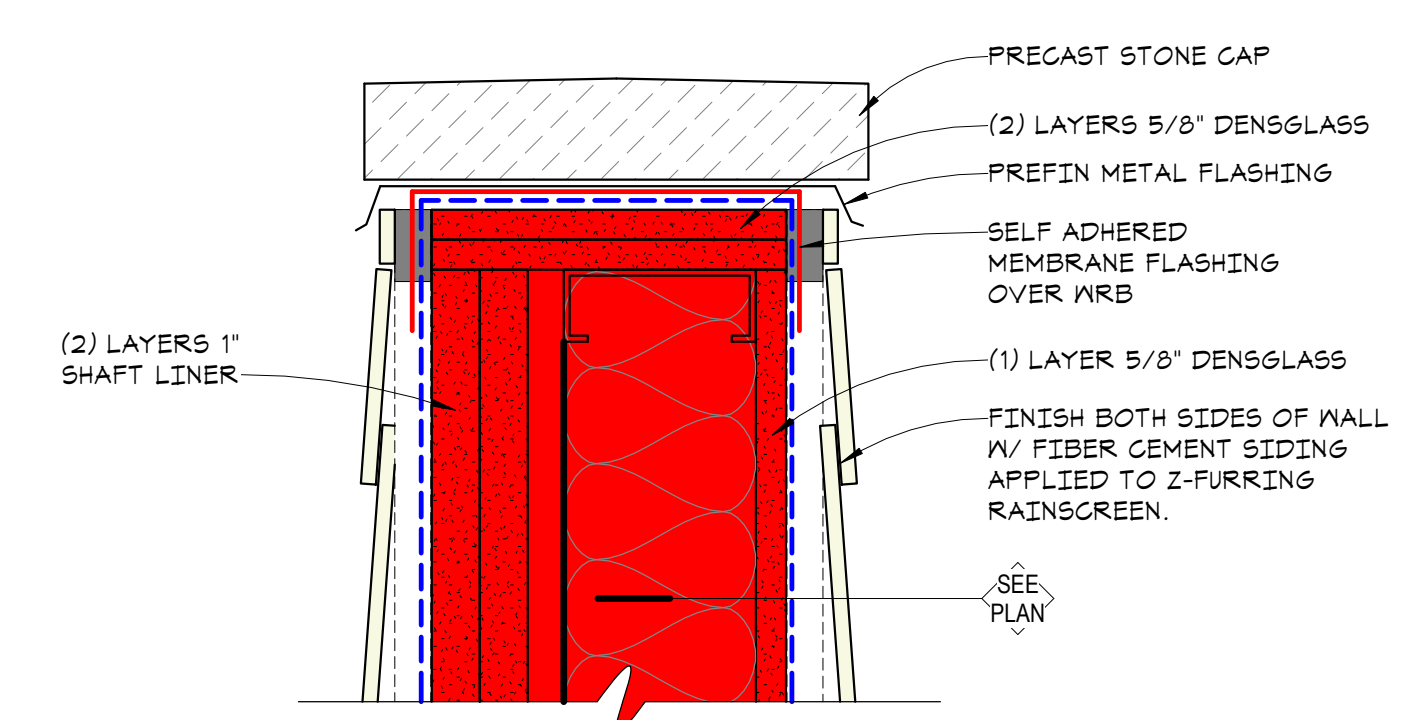

7 TOP OF DINING PATIO LOW RATED WALL DETAIL
 A5.10 3" = 1'-0"

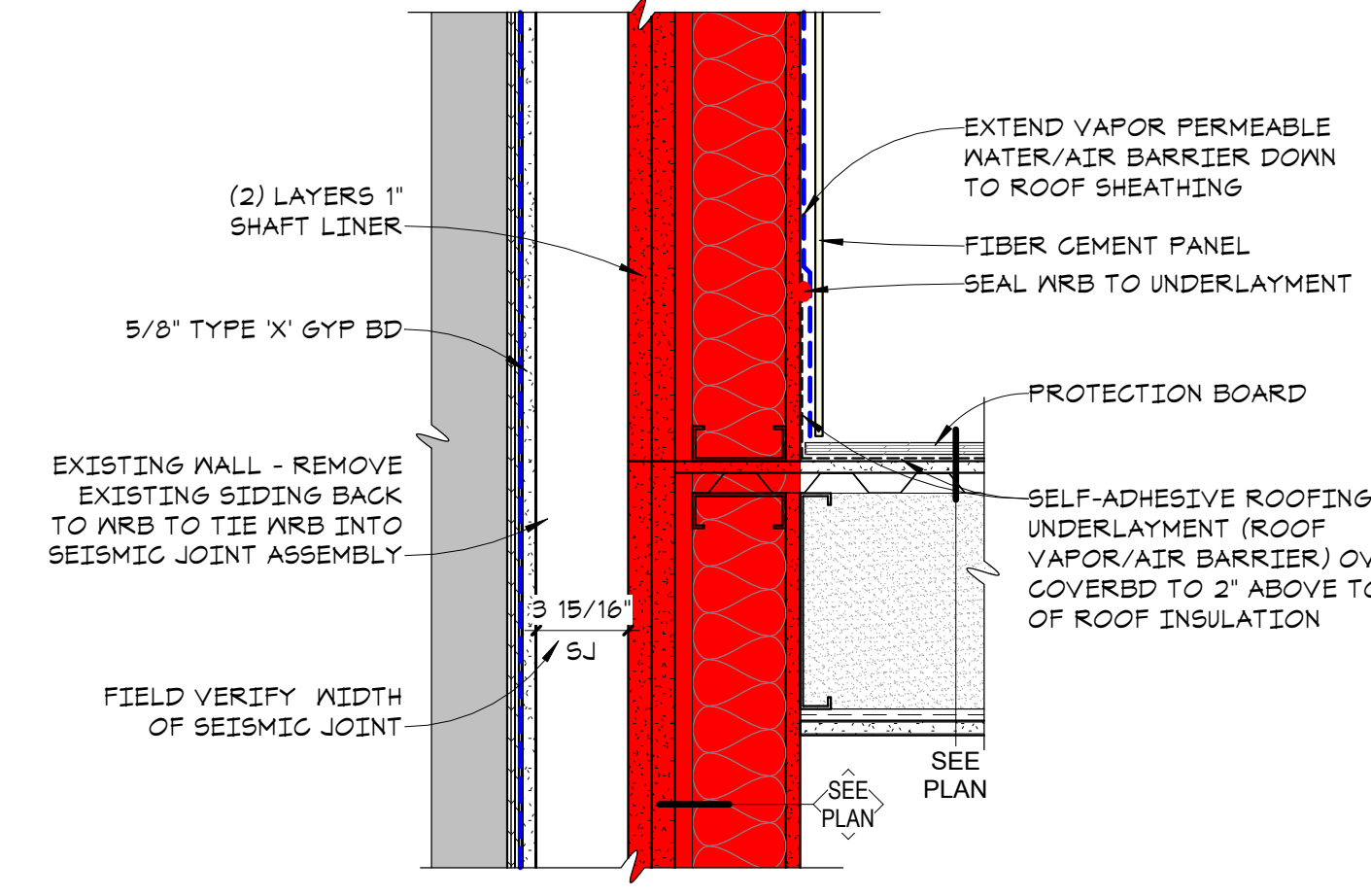

4 SEISMIC JOINT & FW INSIDE UNVENTED ATTIC SPACE
 A5.10 1 1/2" = 1'-0"

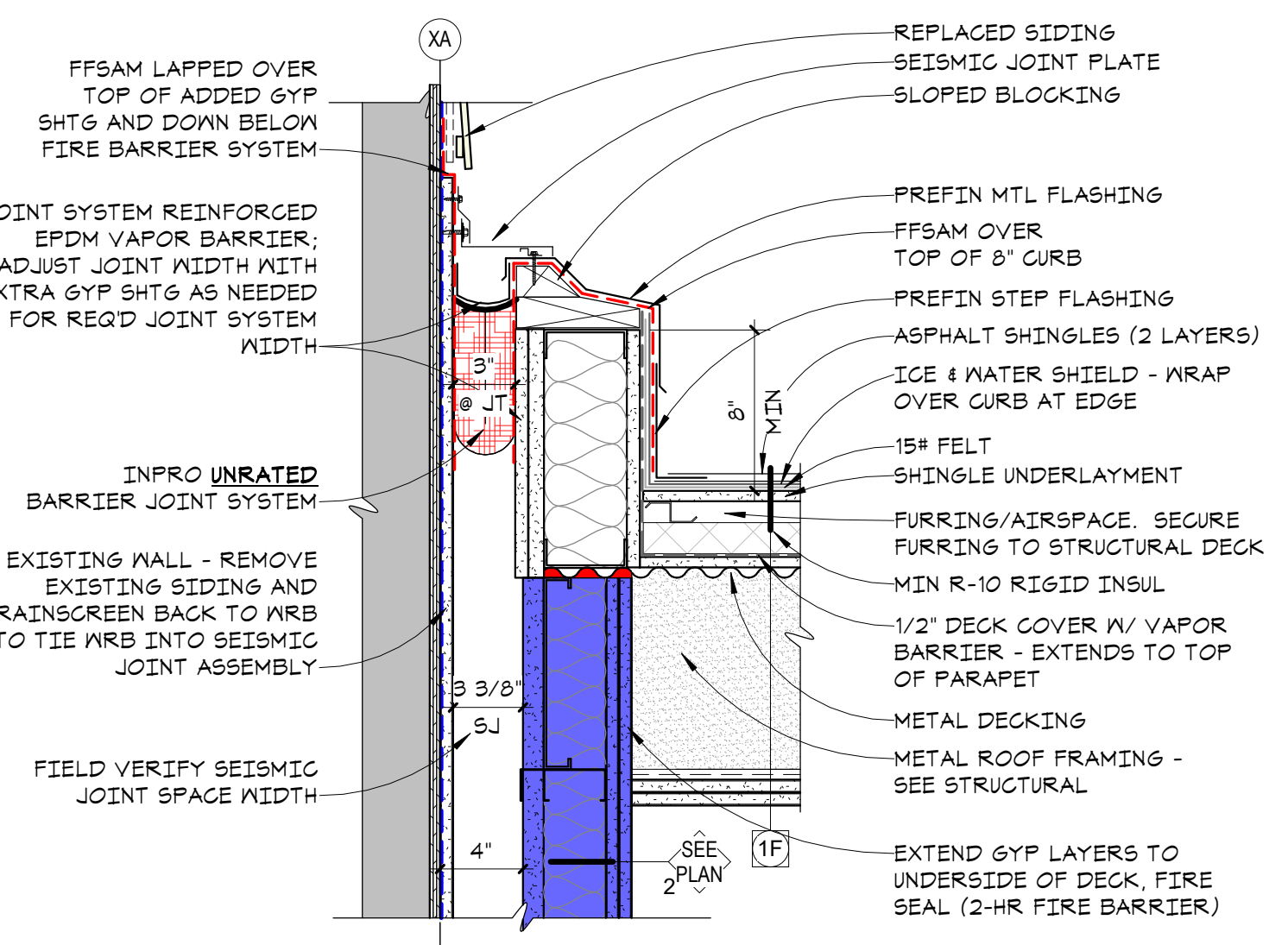

11 SEISMIC JOINT @ NON-COMB UNVENTED ROOF (SHAFT WALL)
 A5.10 1 1/2" = 1'-0"

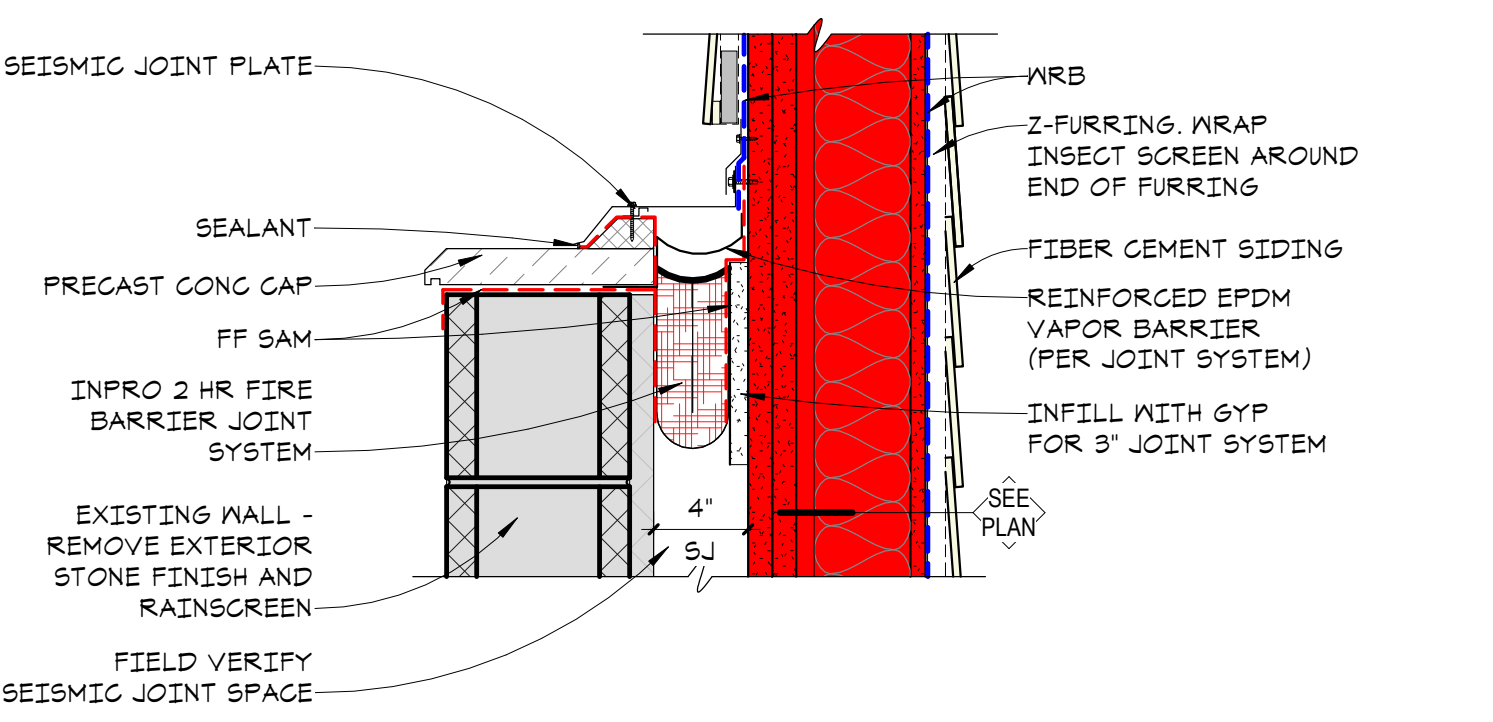

6 SEISMIC JOINT @ DINING PATIO 2 HR WALL
 A5.10 1 1/2" = 1'-0"

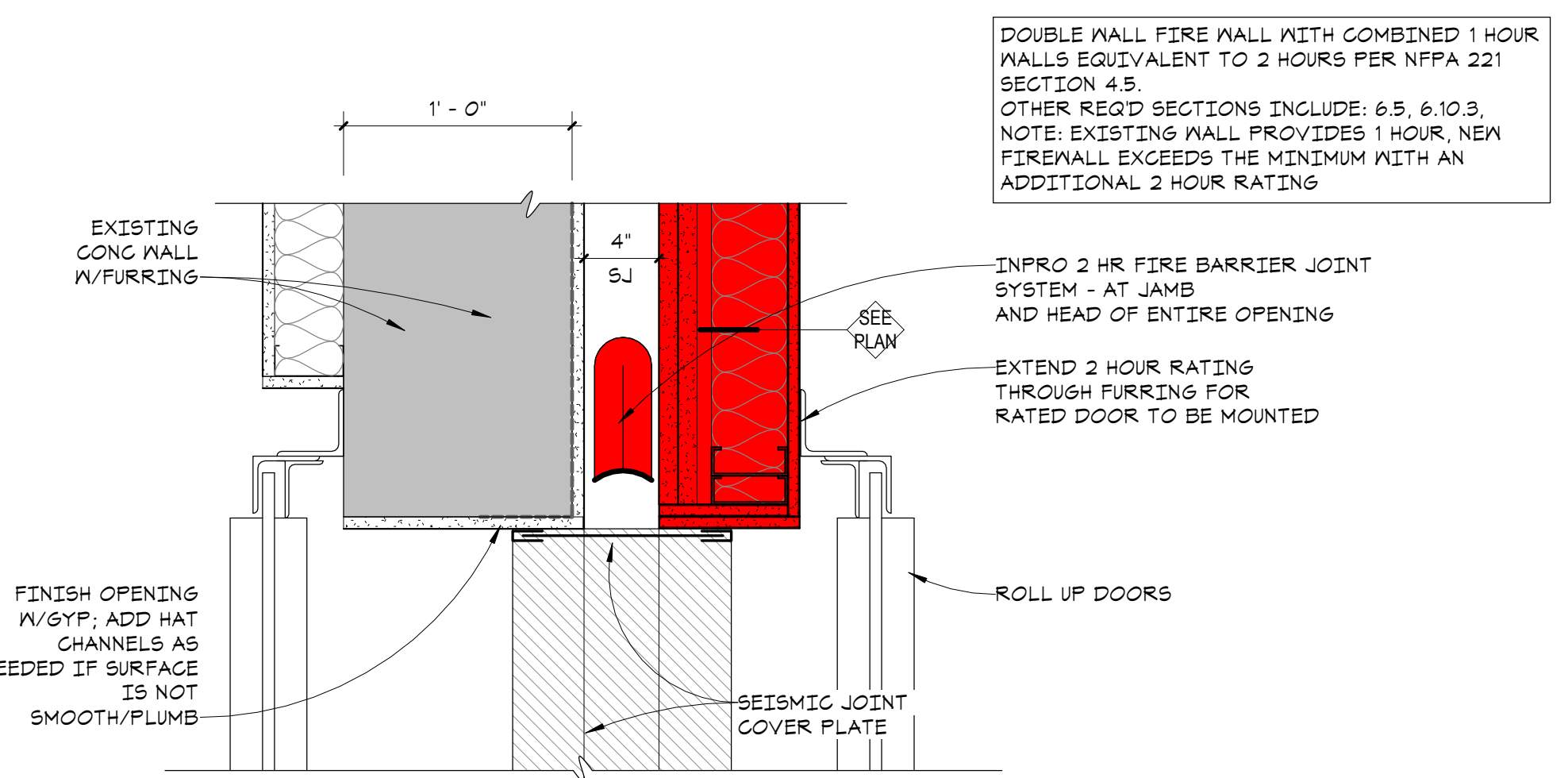

3 FW DBL ROLLING DOOR JAMB DETAIL
 A5.10 1 1/2" = 1'-0"

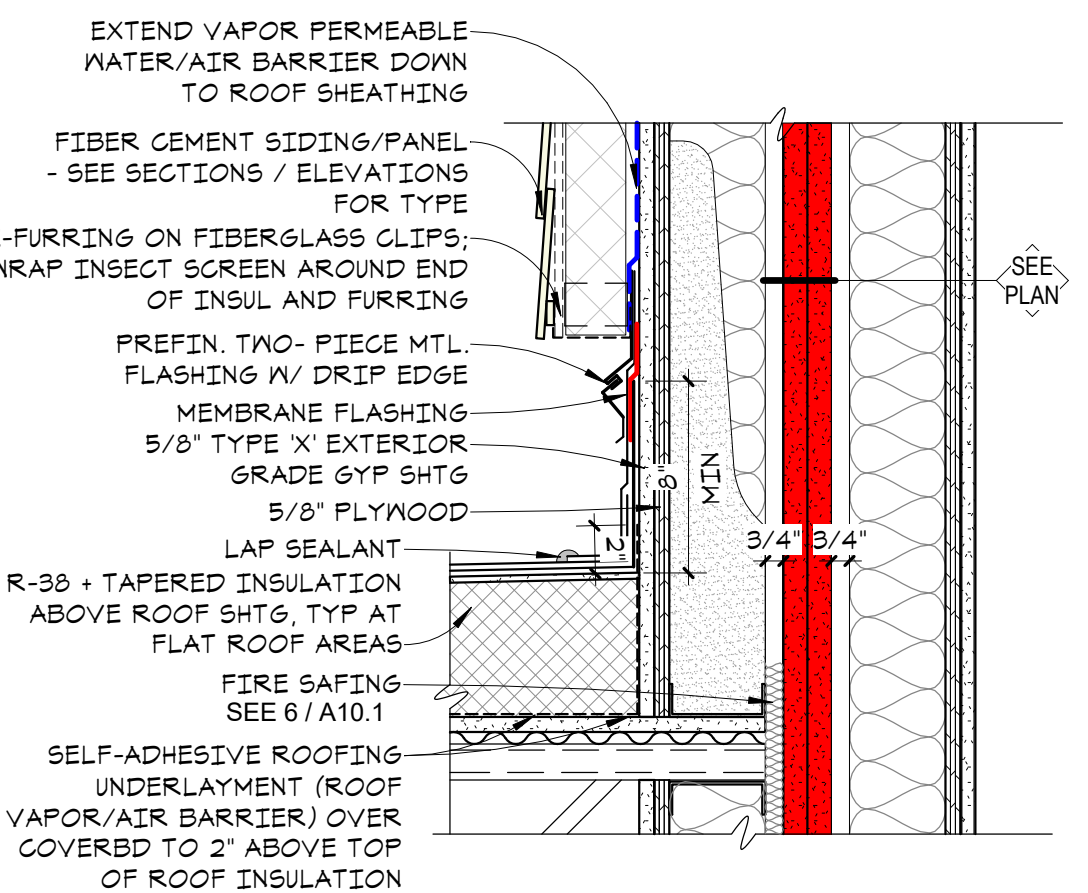

10 EPDM ROOF TO FIREWALL TRANSITION DETAIL @ SIDING
 A5.10 1 1/2" = 1'-0"

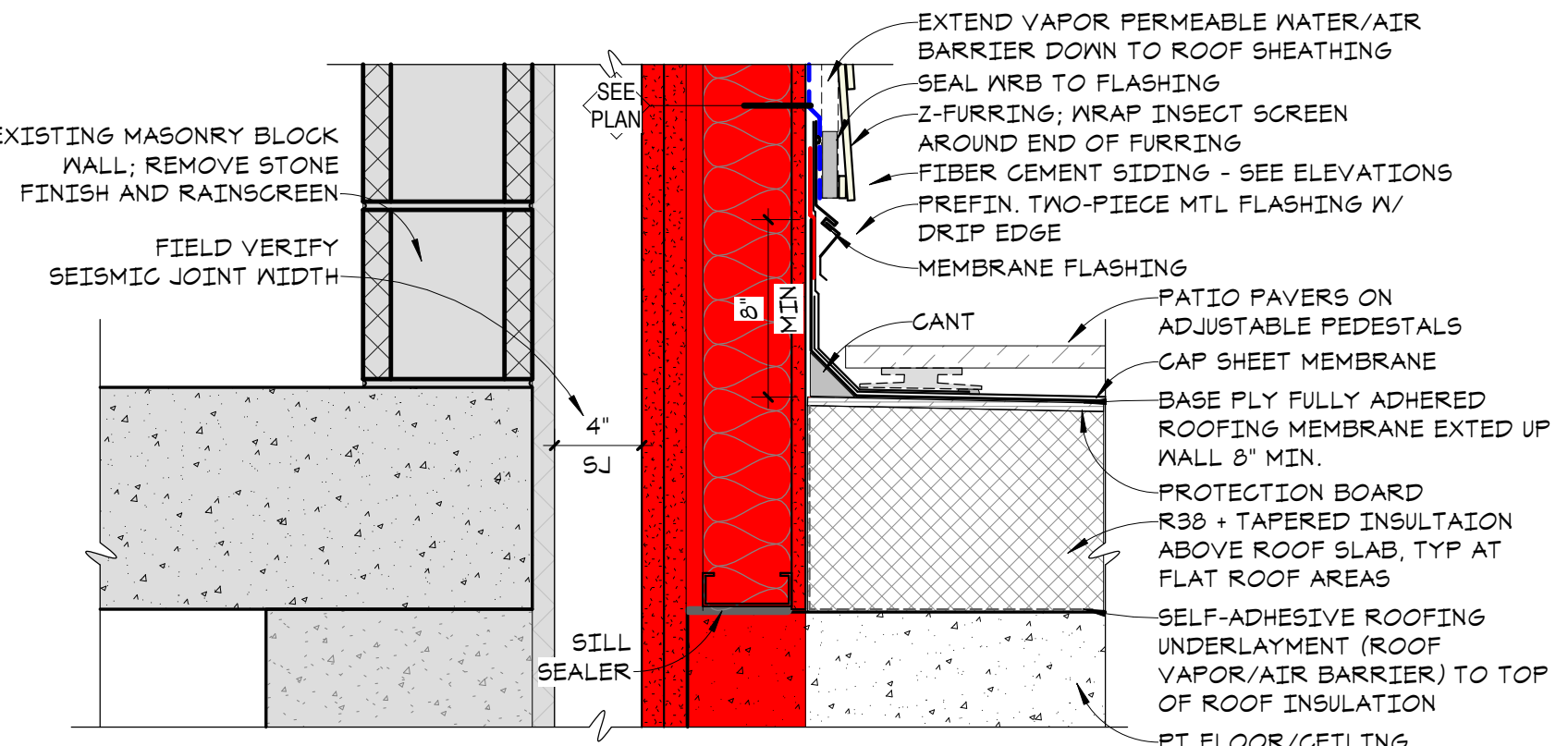

5 PAVER PATIO @ 2 HR WALL
 A5.10 1 1/2" = 1'-0"

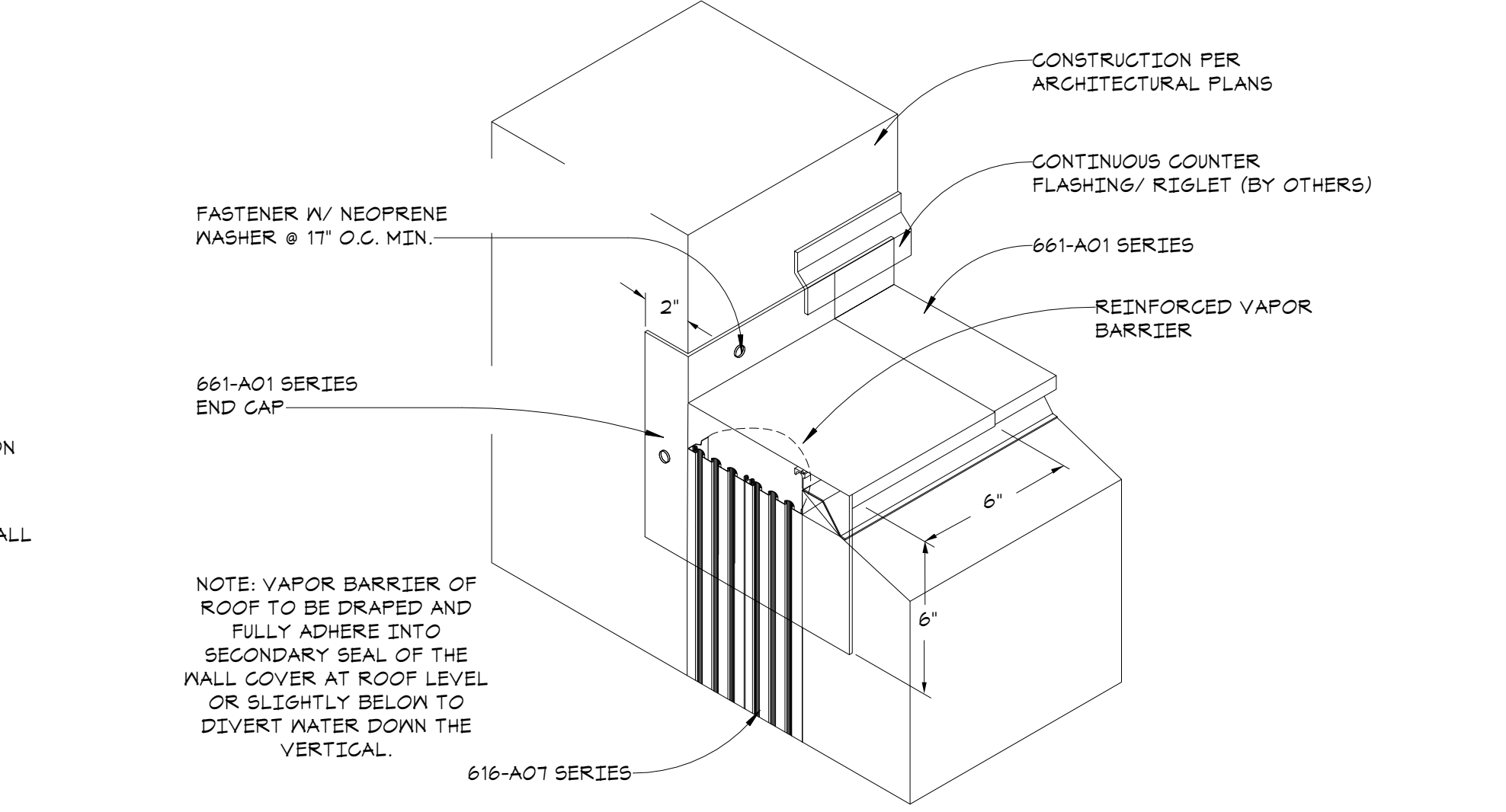

2 SEISMIC JOINT AXON AT WALL
 A5.10 3/32" = 1'-0"

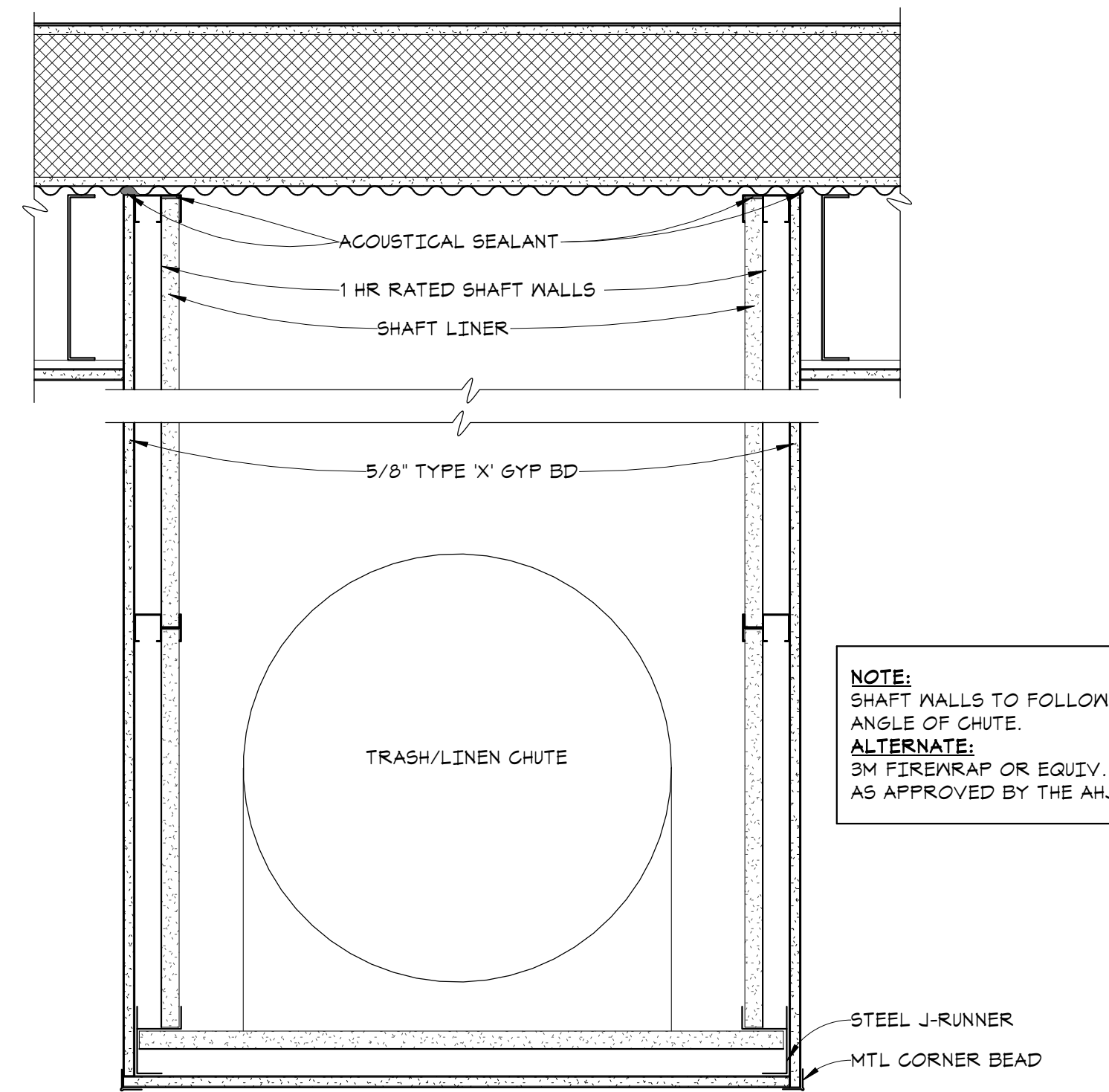

8 TRASH/LINEN CHUTE SHAFT OFFSET DETAIL
 A5.10 1 1/2" = 1'-0"

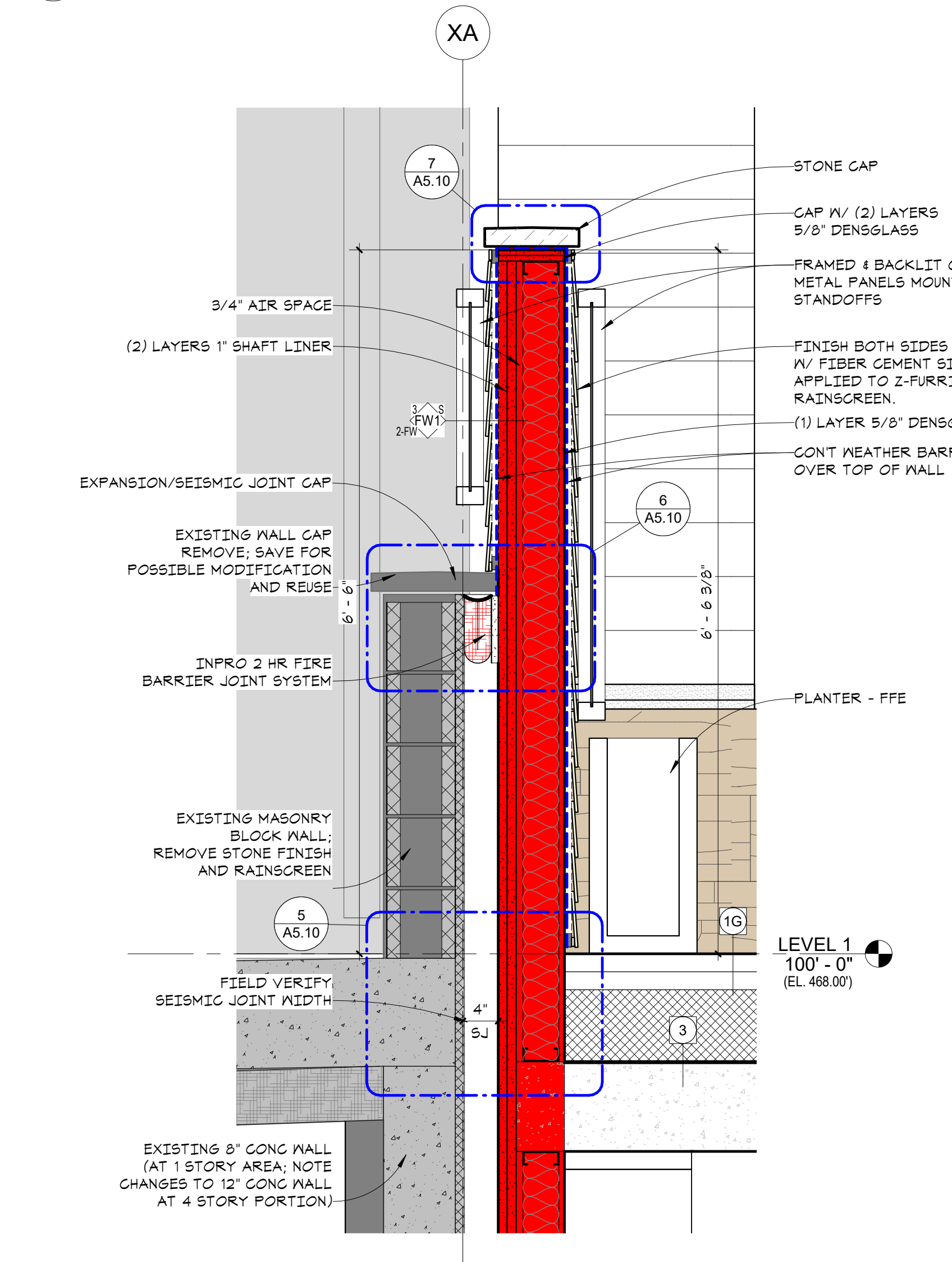

9 SECTION AT EXTERIOR PATIOS FIREWALL
 A5.10 1" = 1'-0"

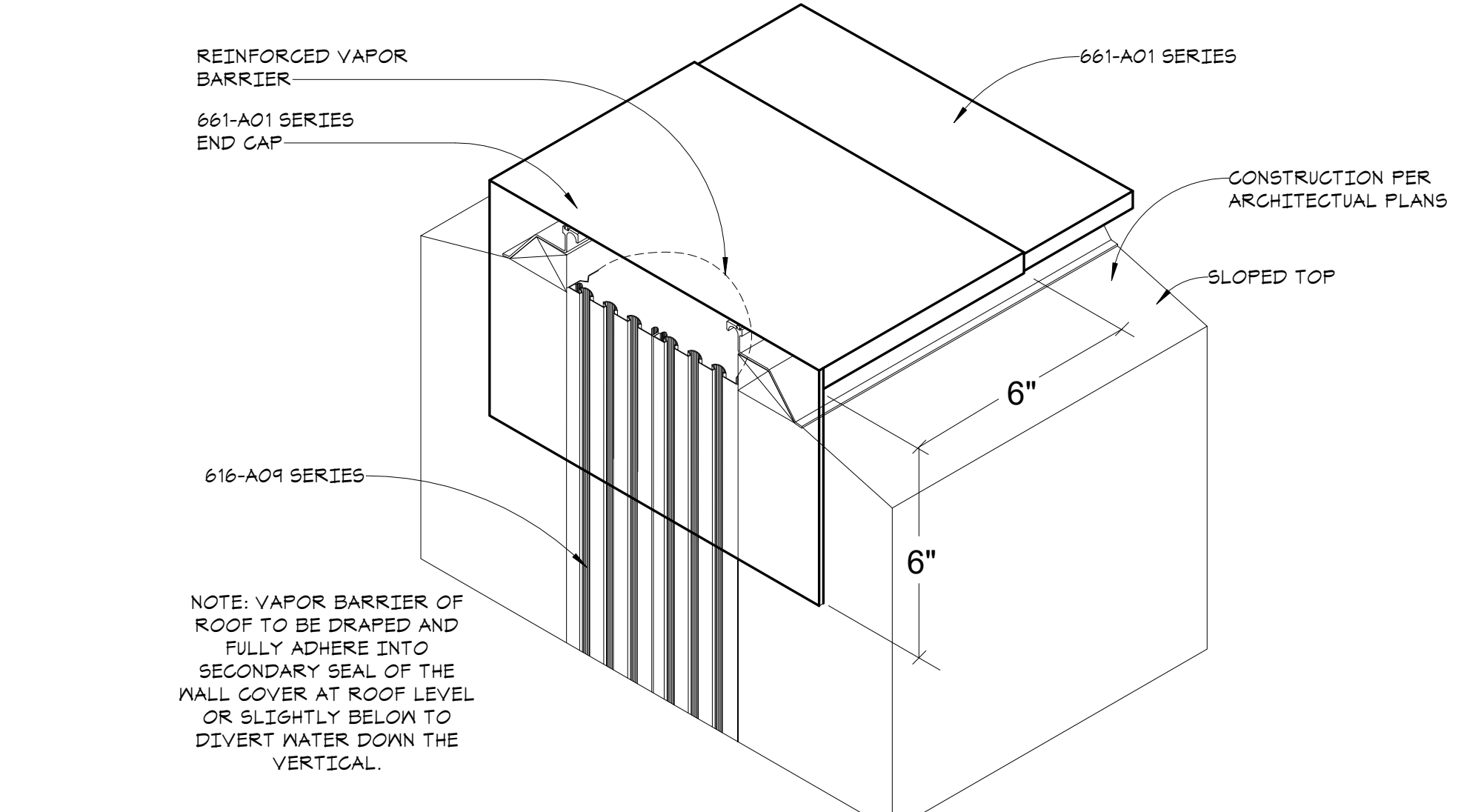

1 SEISMIC JOINT AXON AT PARAPET
 A5.10 3/32" = 1'-0"

**WESLEY BRADLEY PARK
 PHASE 2 - CARE CENTER**
 707 39TH AVENUE SE
 PUYALLUP, WA 98374

PERMIT SET
 October 16, 2023
 FOR
 CONSTRUCTION

REVISIONS
 No. Description Date

2108
 PROJECT NUMBER

WESLEY BRADLEY PARK
 PHASE 2 - CARE CENTER

FIREWALL DETAILS
A5.10

I hereby certify that this document was prepared by me or under my direct supervision and that I am a duly licensed architect under the laws of the State of Washington

Dawn Wieczorek
 Typed or Printed Name
 11192 6/19/23
 License # Date

**WESLEY BRADLEY PARK
 PHASE 2 - CARE CENTER
 707 39TH AVENUE SE
 PUYALLUP, WA 98374**

**PERMIT SET
 October 16, 2023
 FOR
 CONSTRUCTION**

© 2023 inSite Architects, Inc.

REVISIONS
 No. Description Date

2108
 PROJECT NUMBER

WESLEY BRADLEY PARK
 PHASE 2 - CARE CENTER

EXTERIOR DETAILS

A6.1

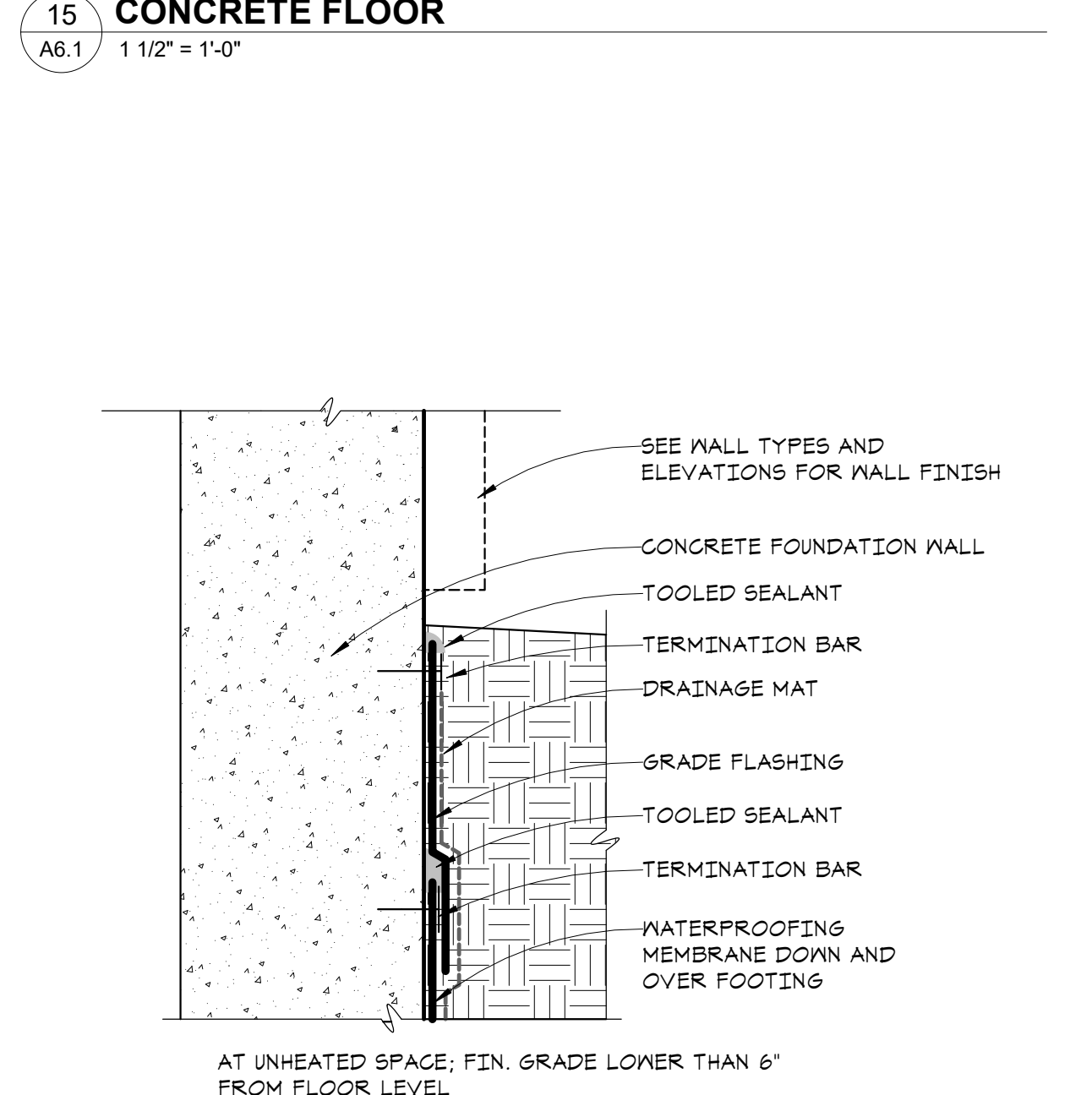
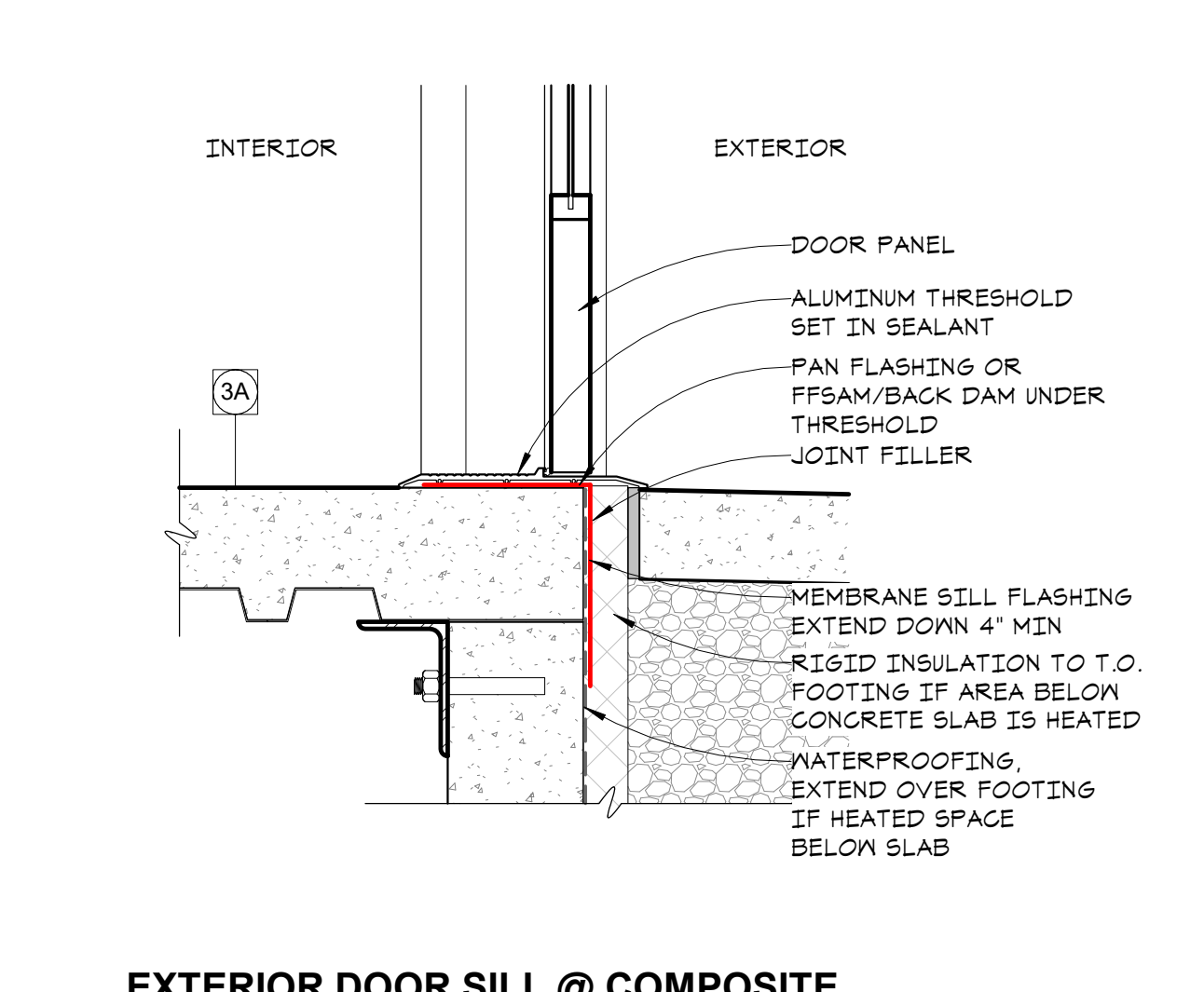
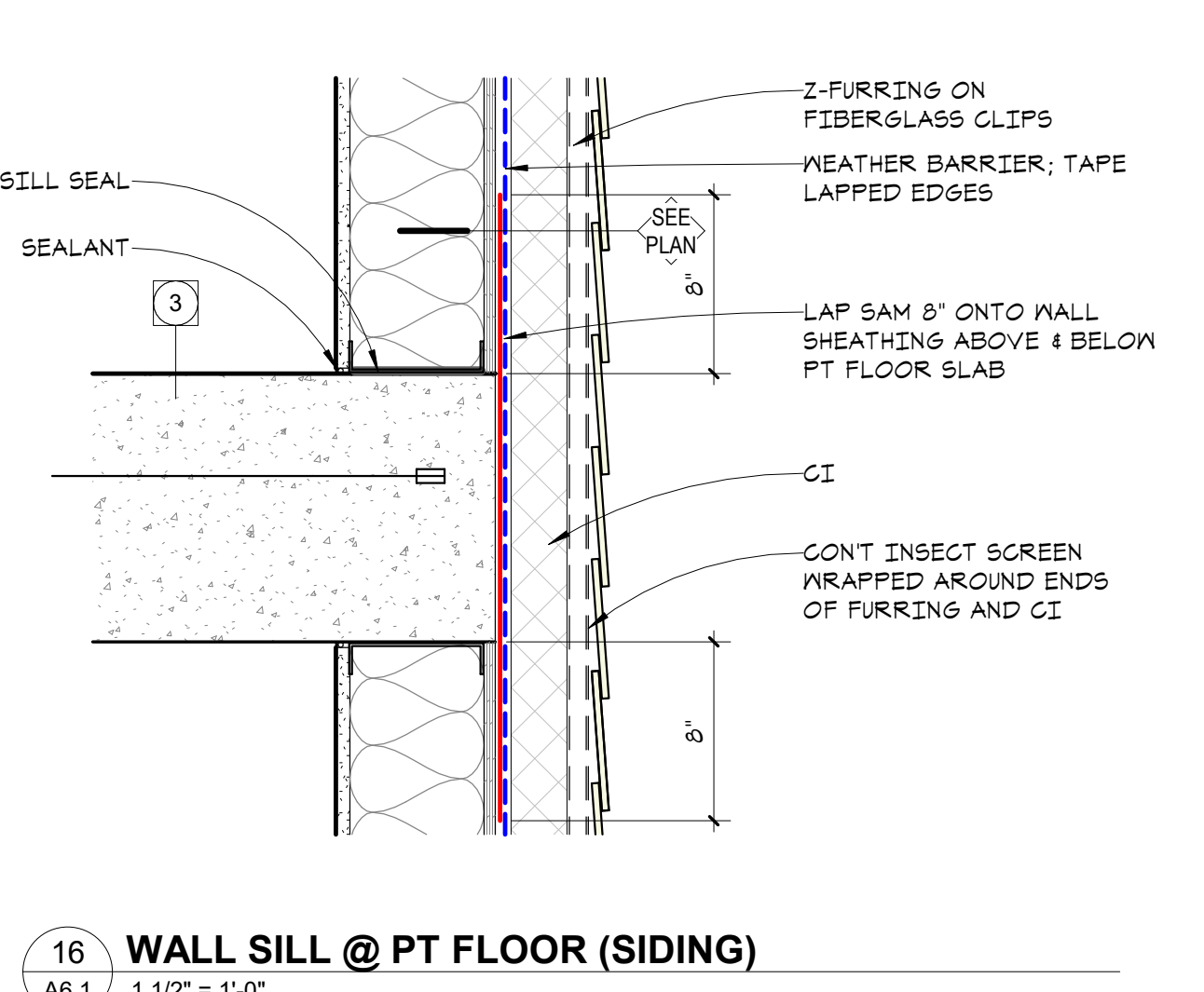
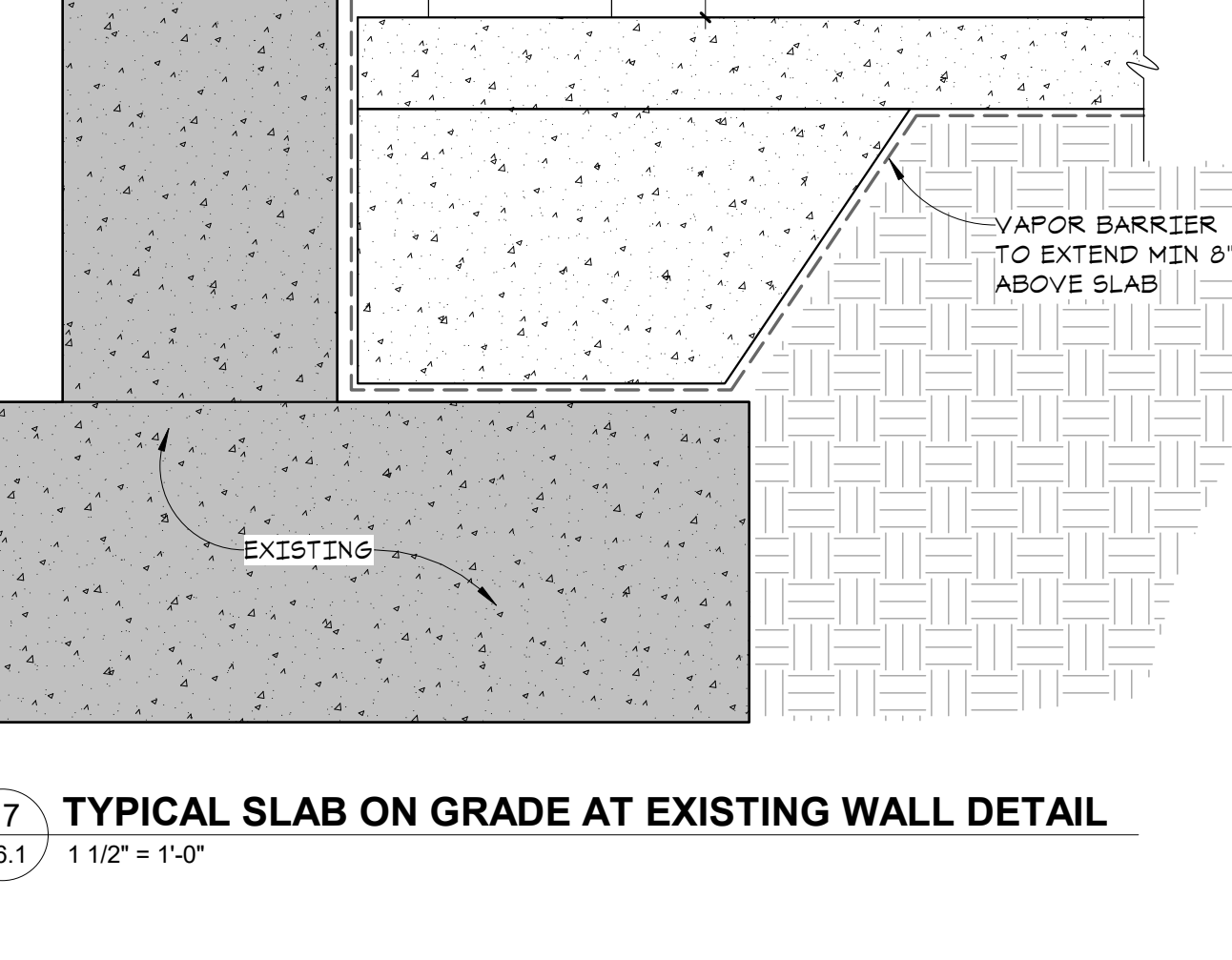
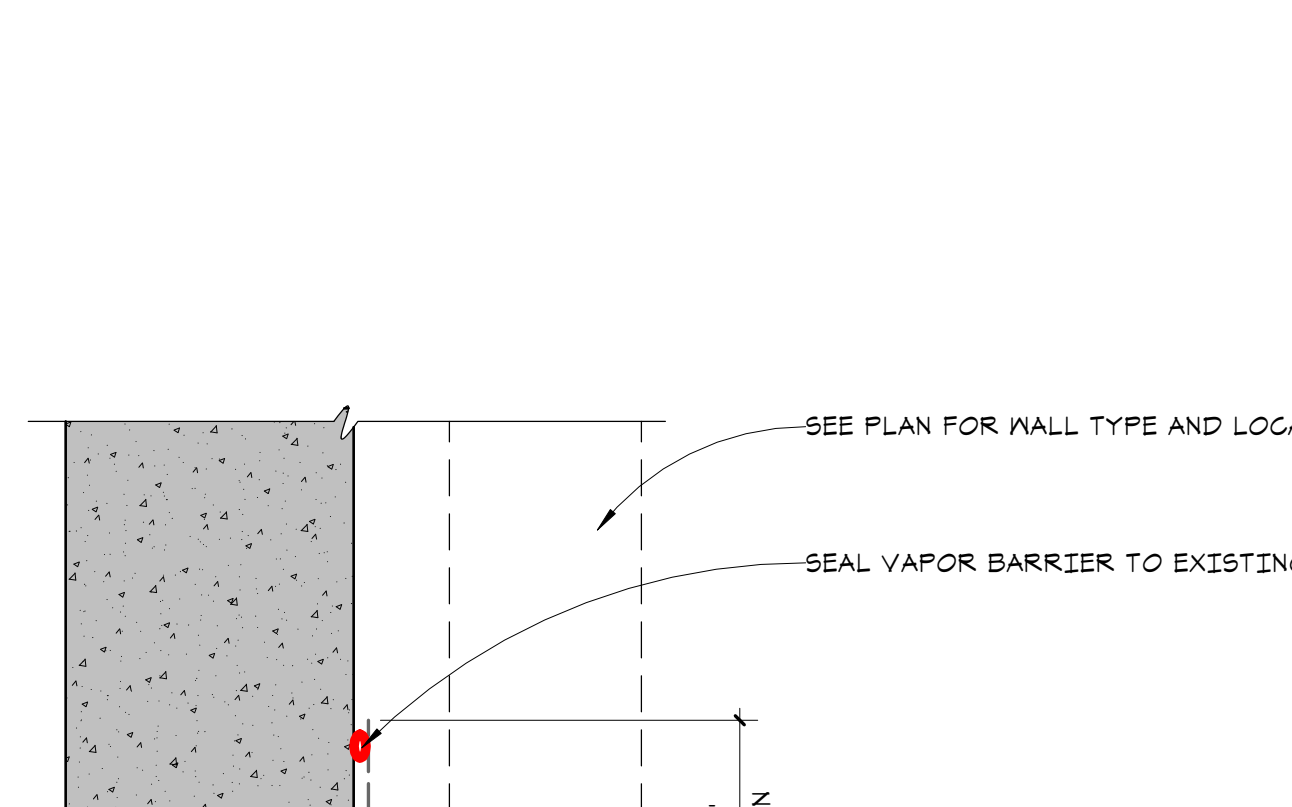
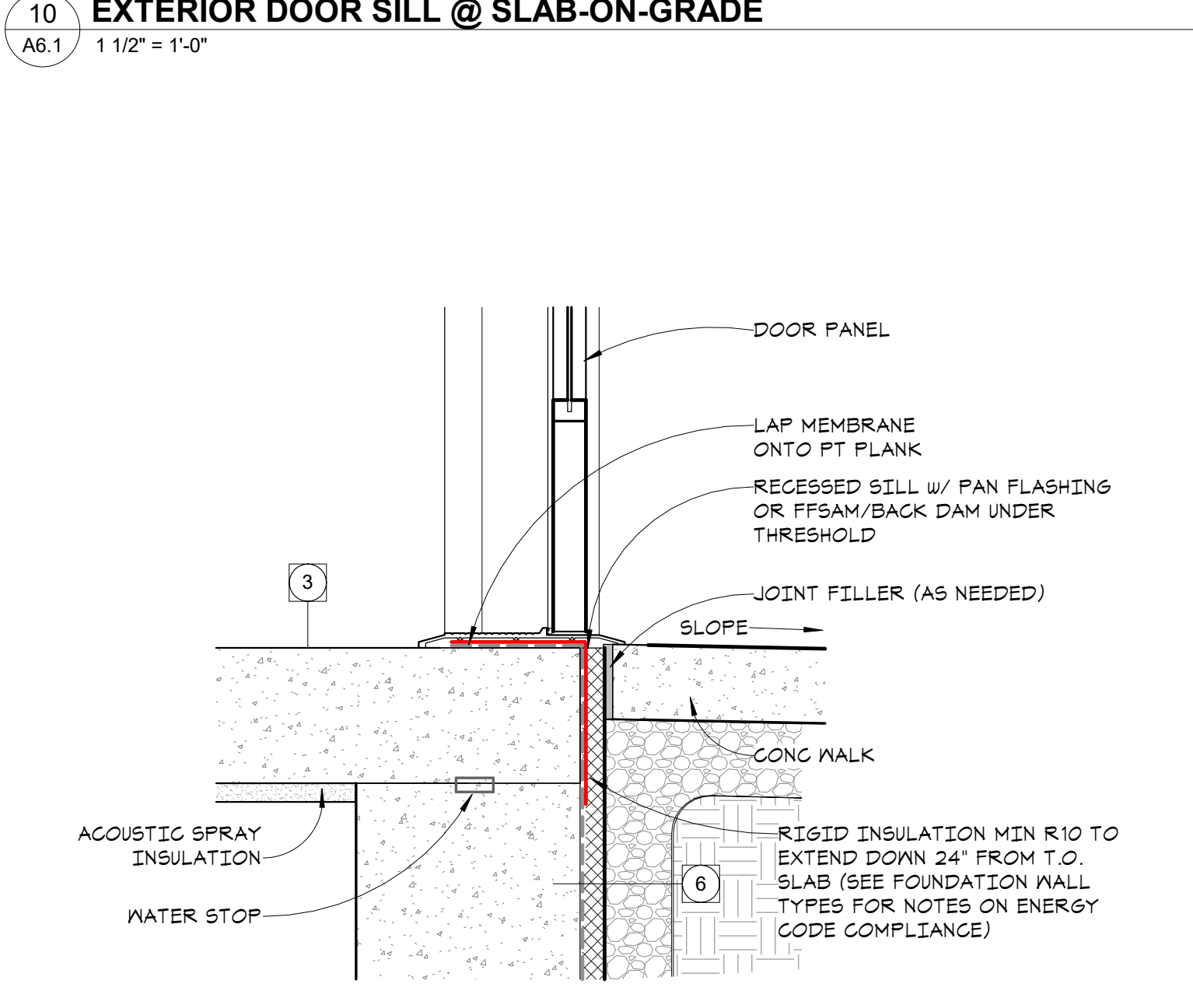
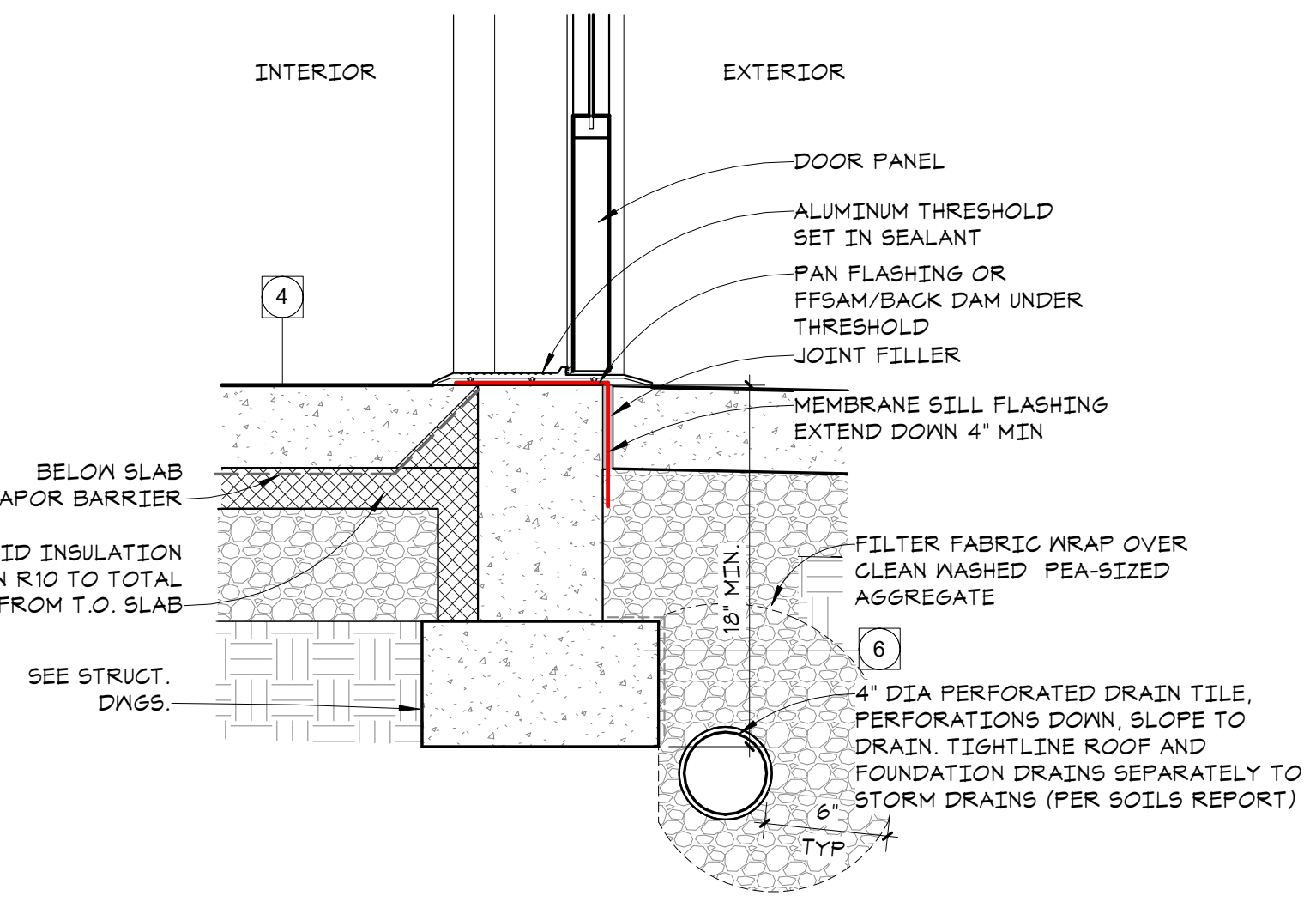
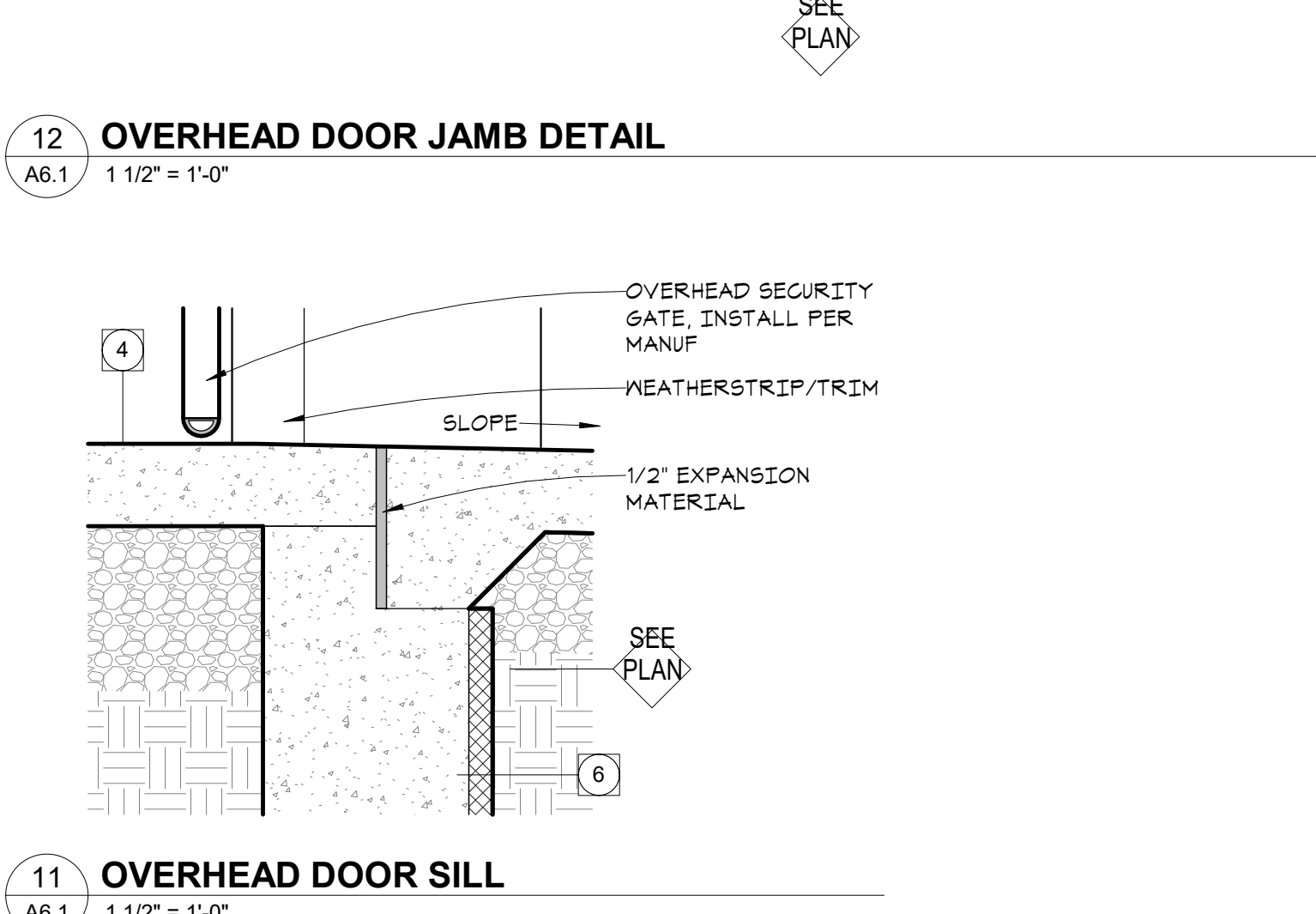
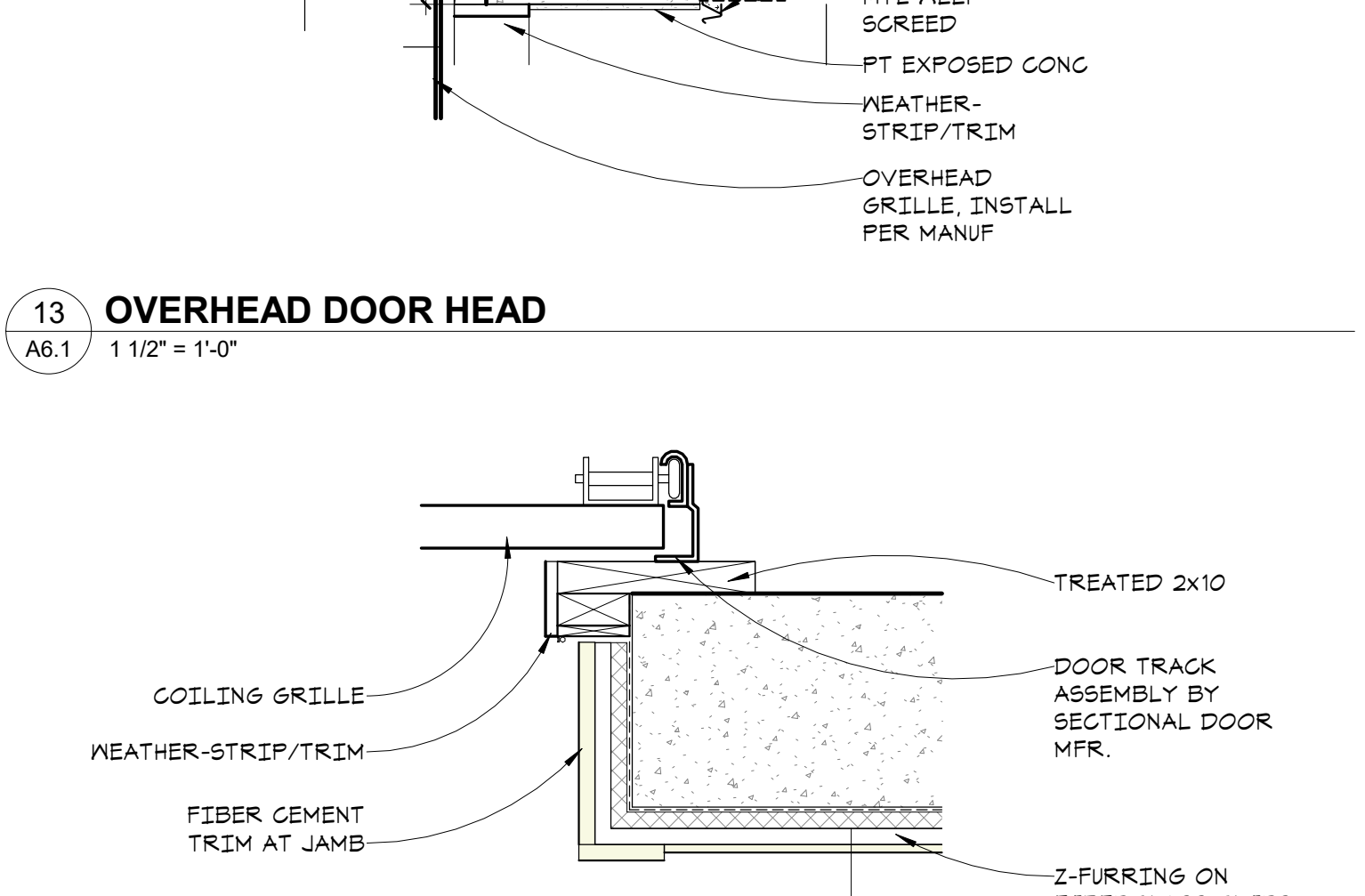
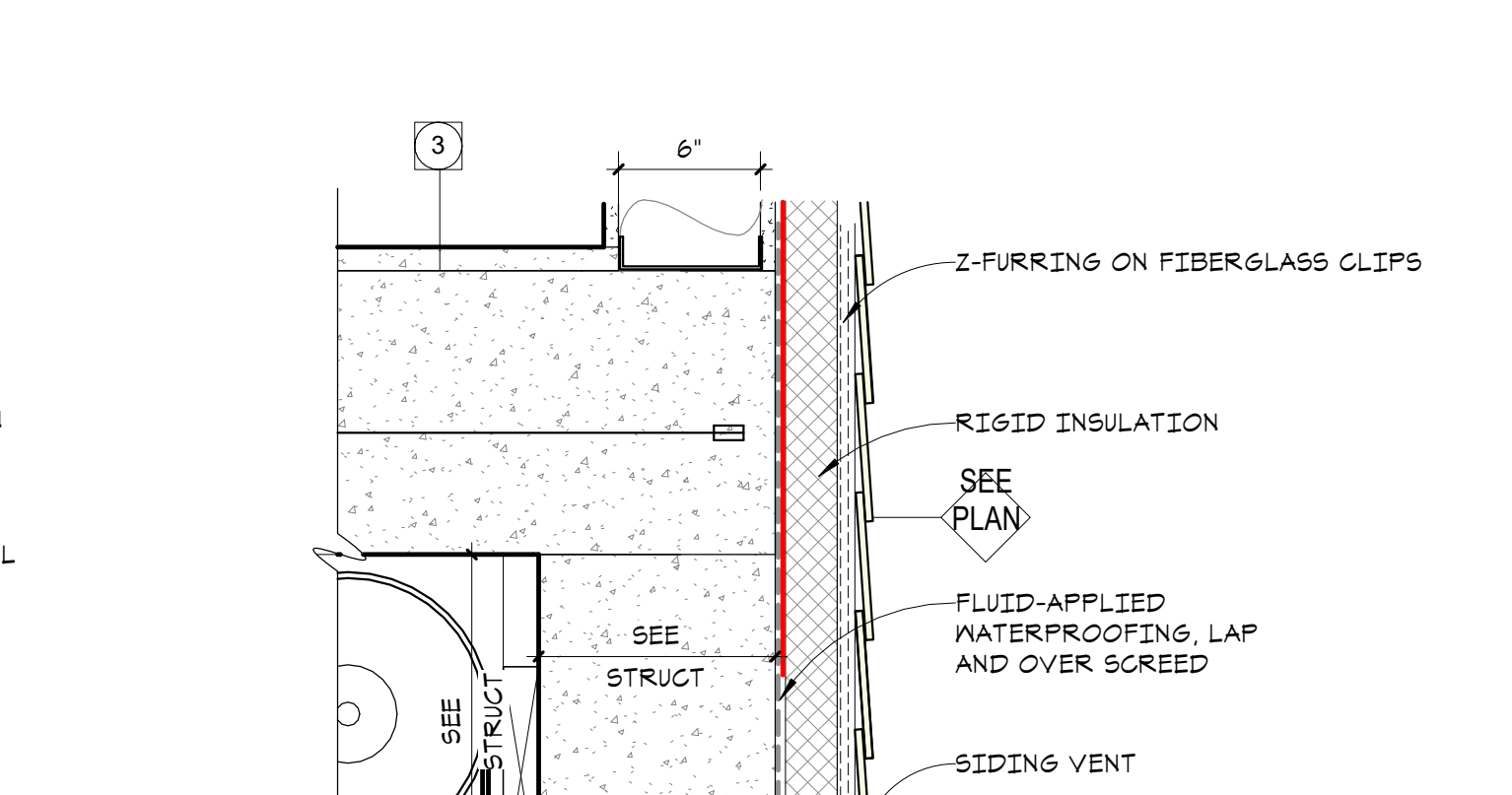
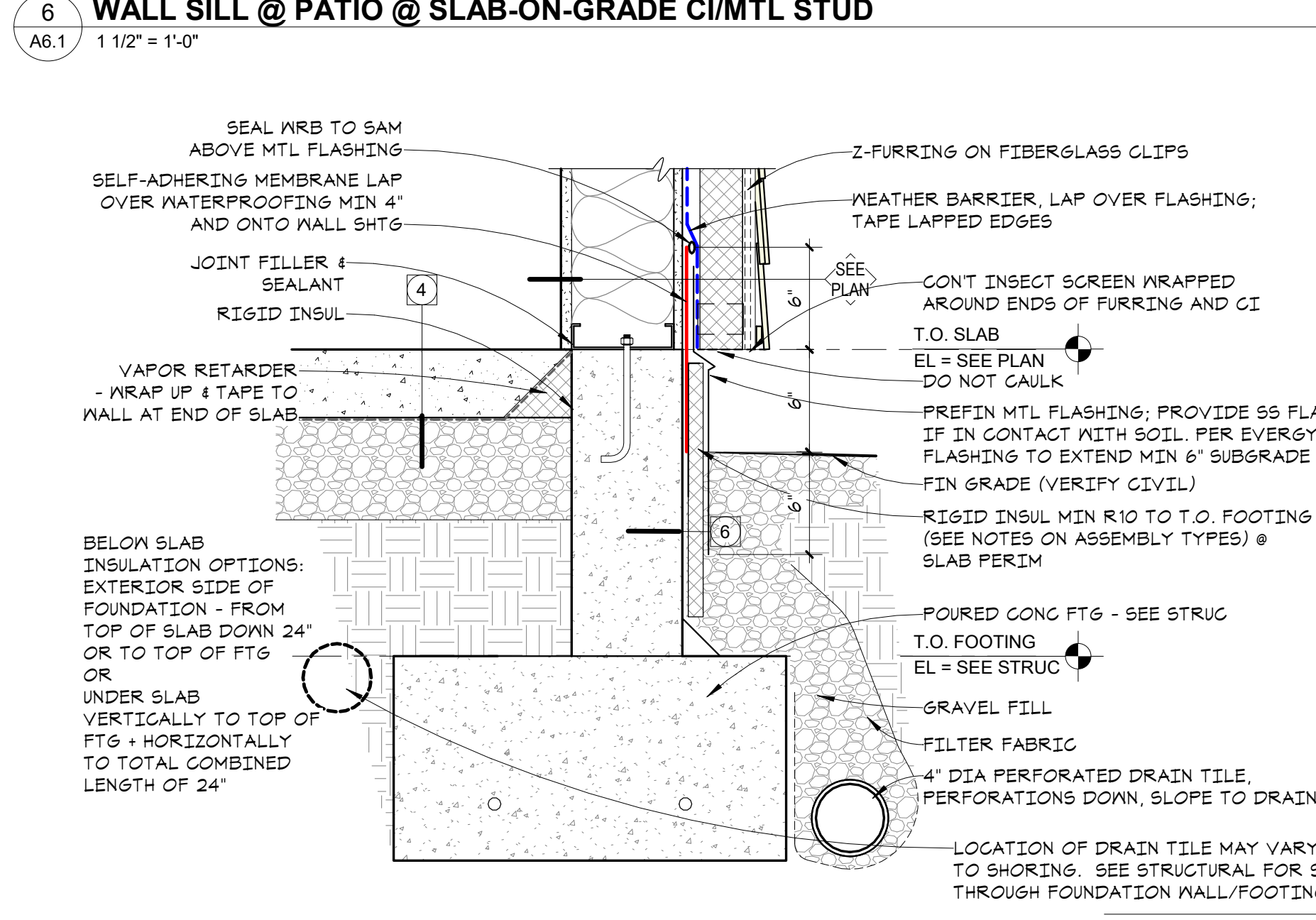
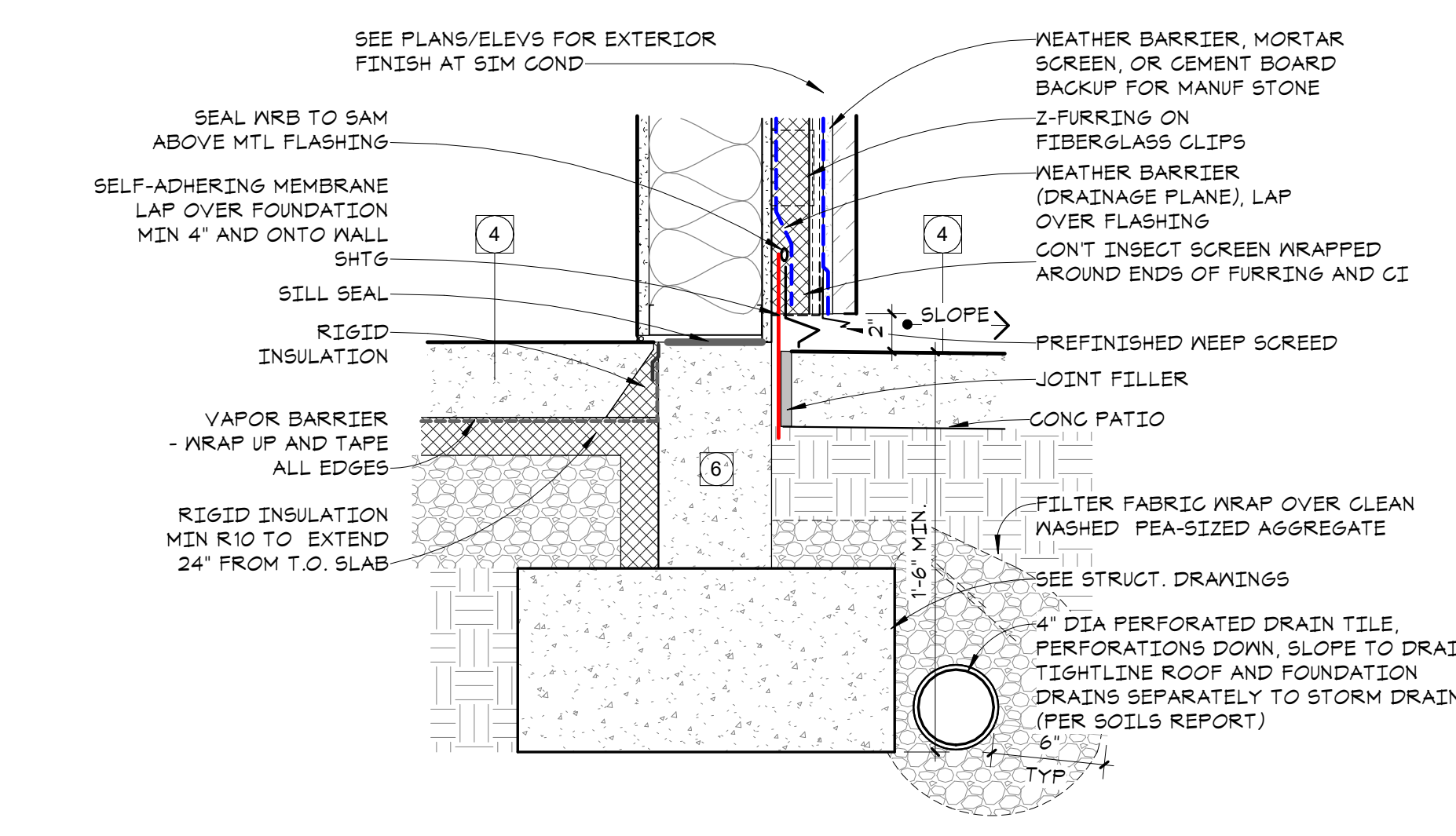
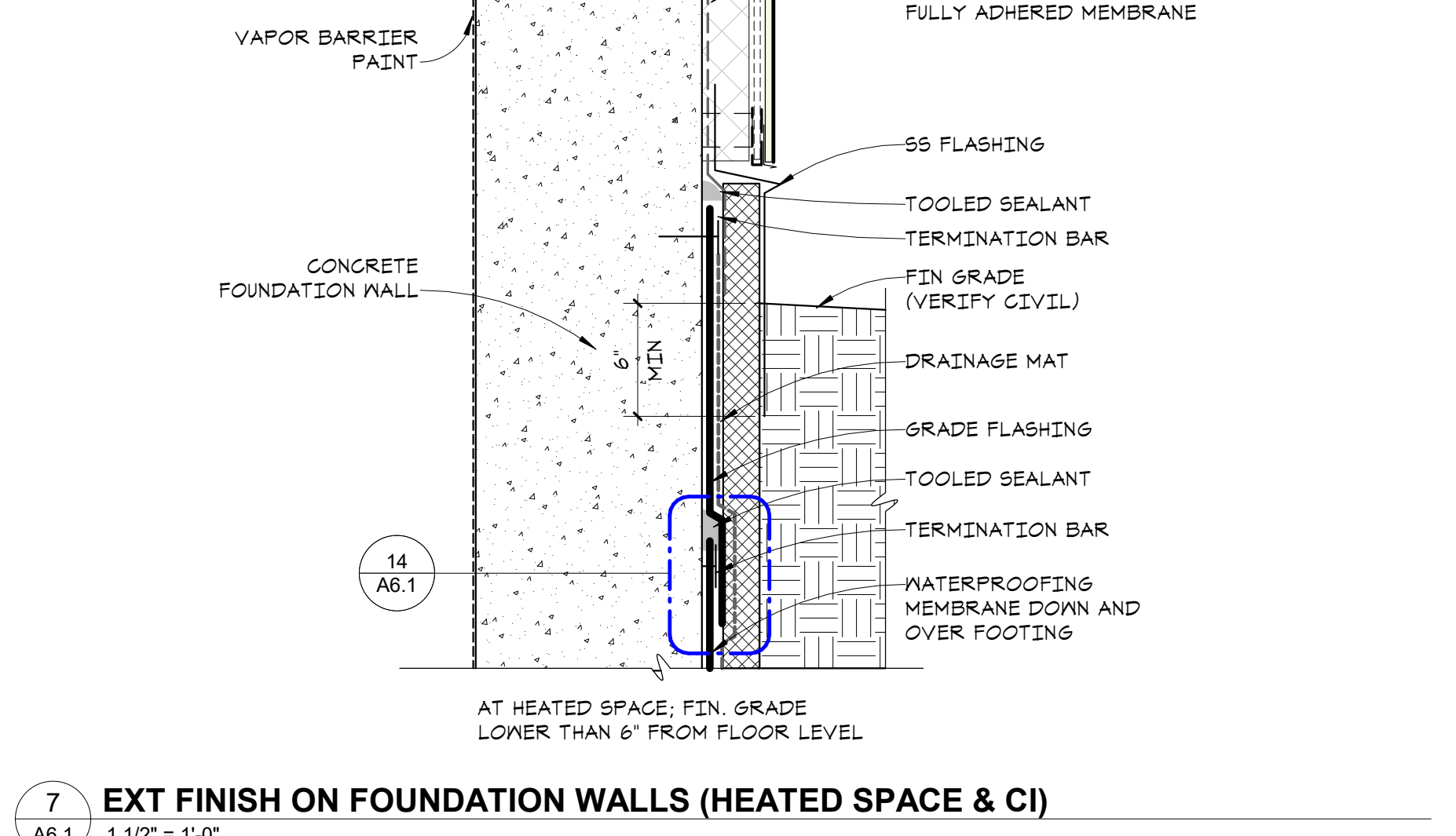
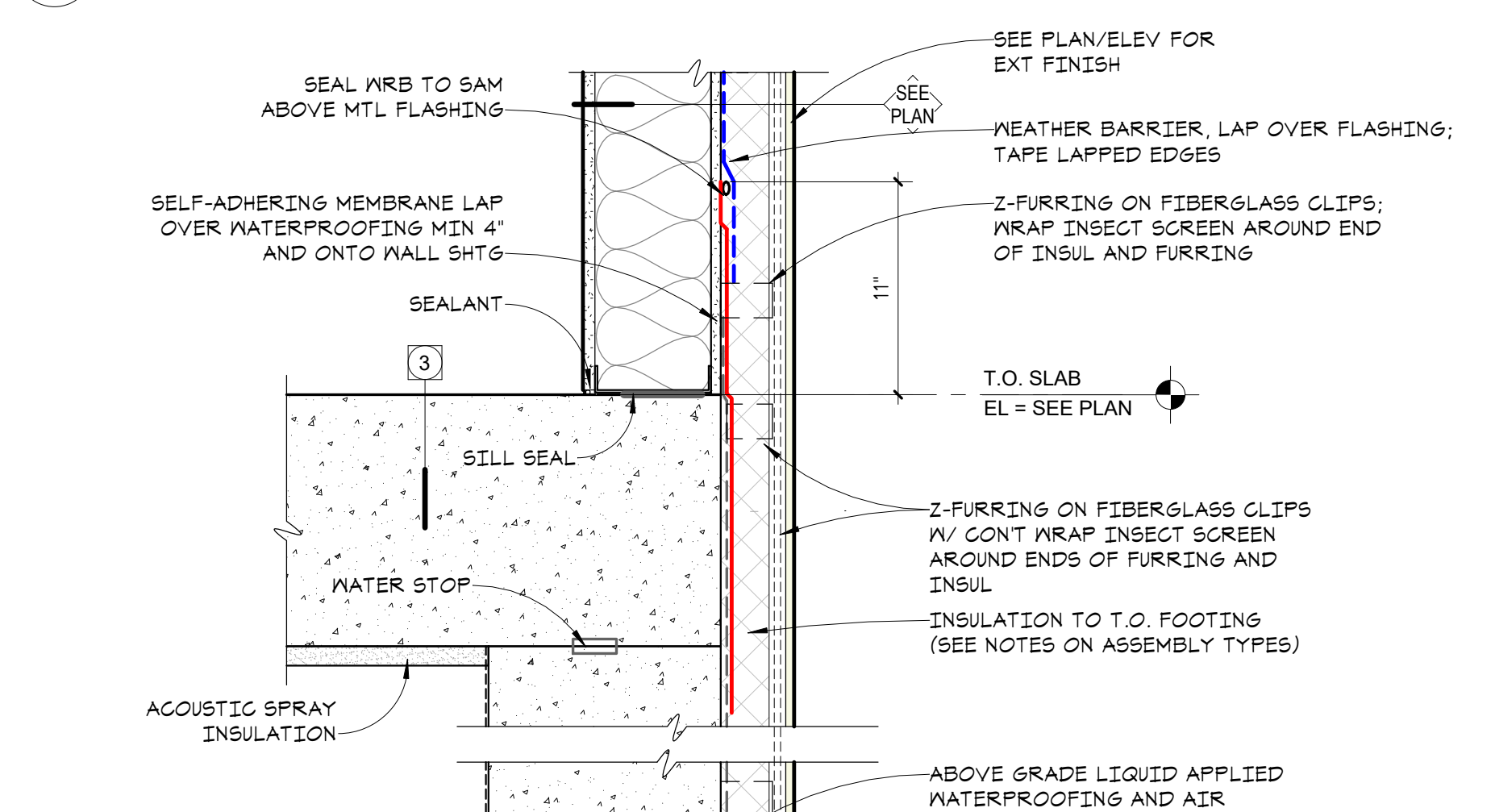
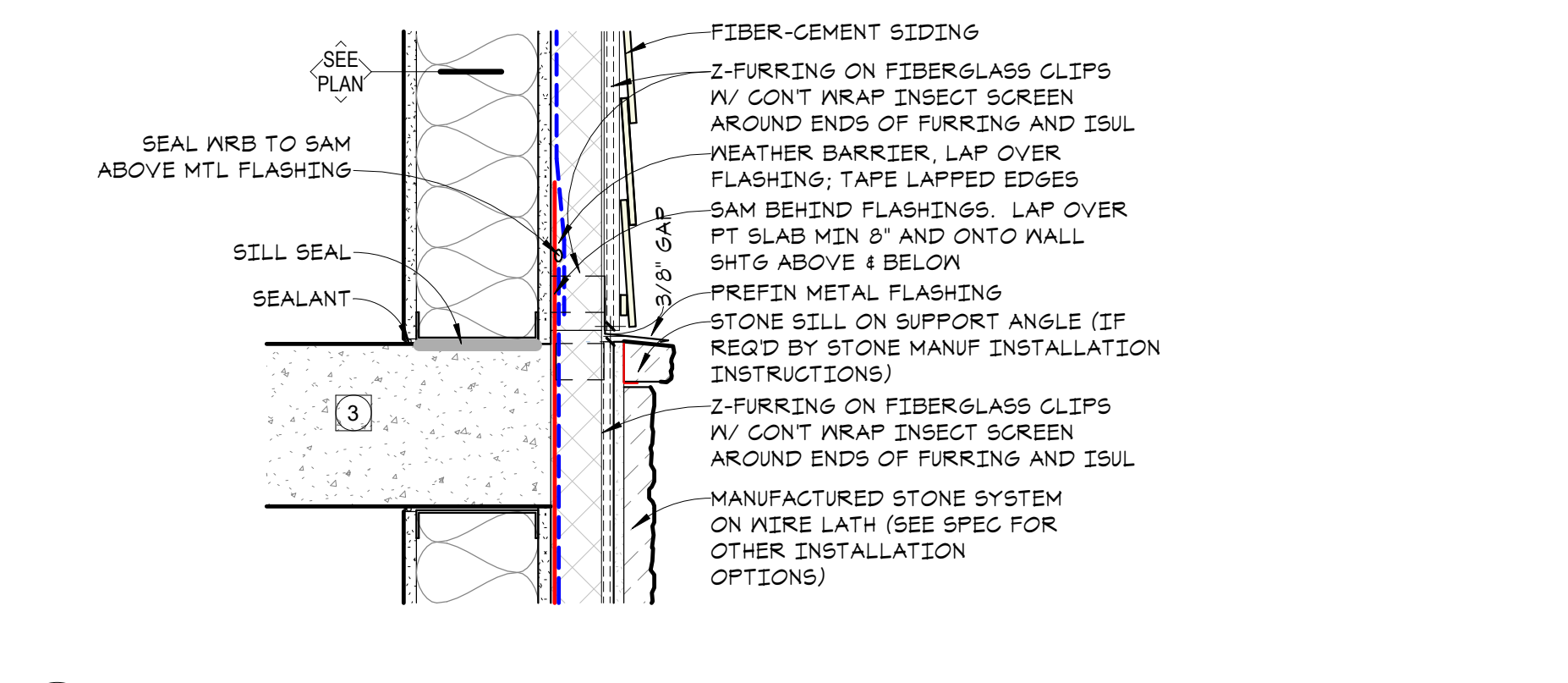
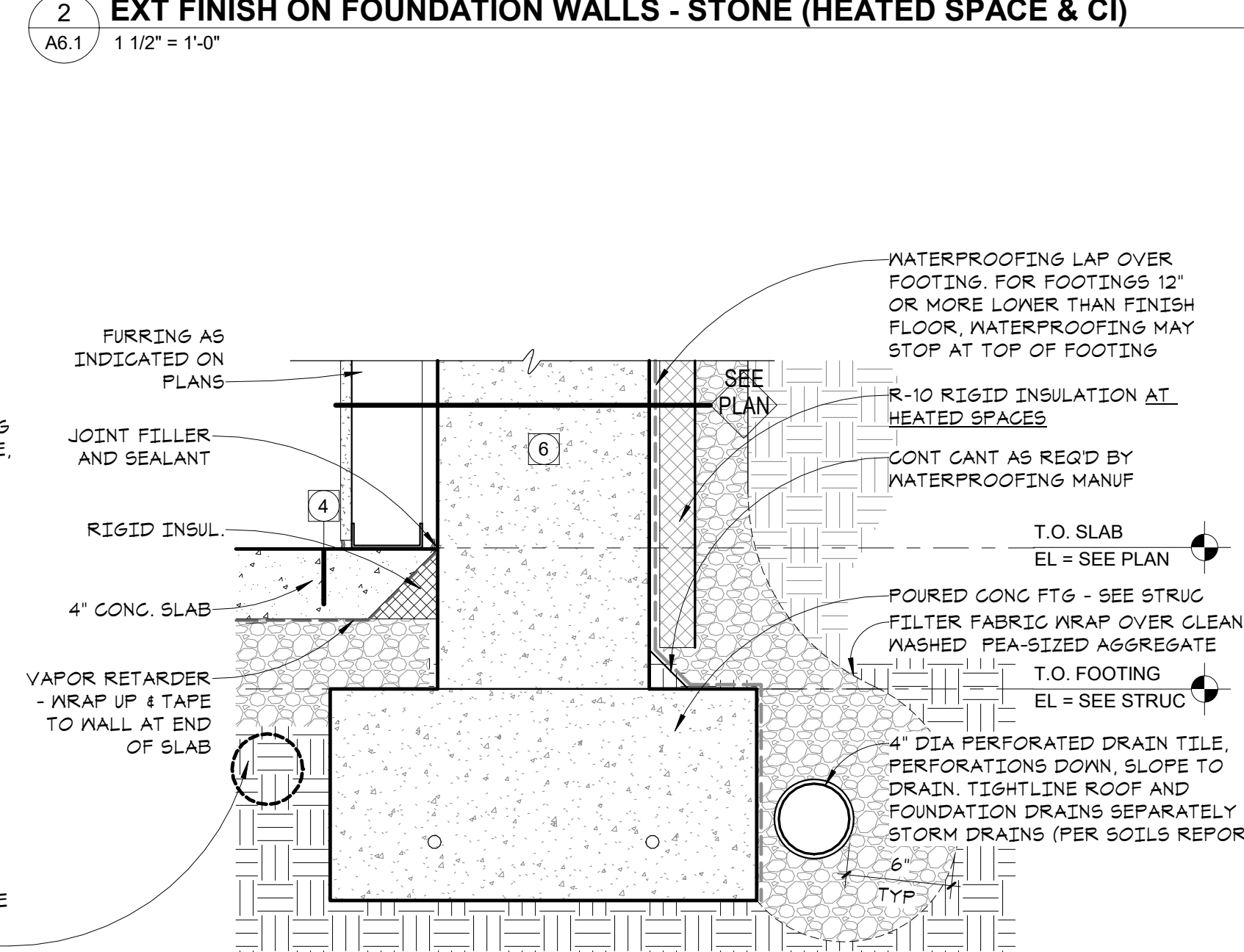
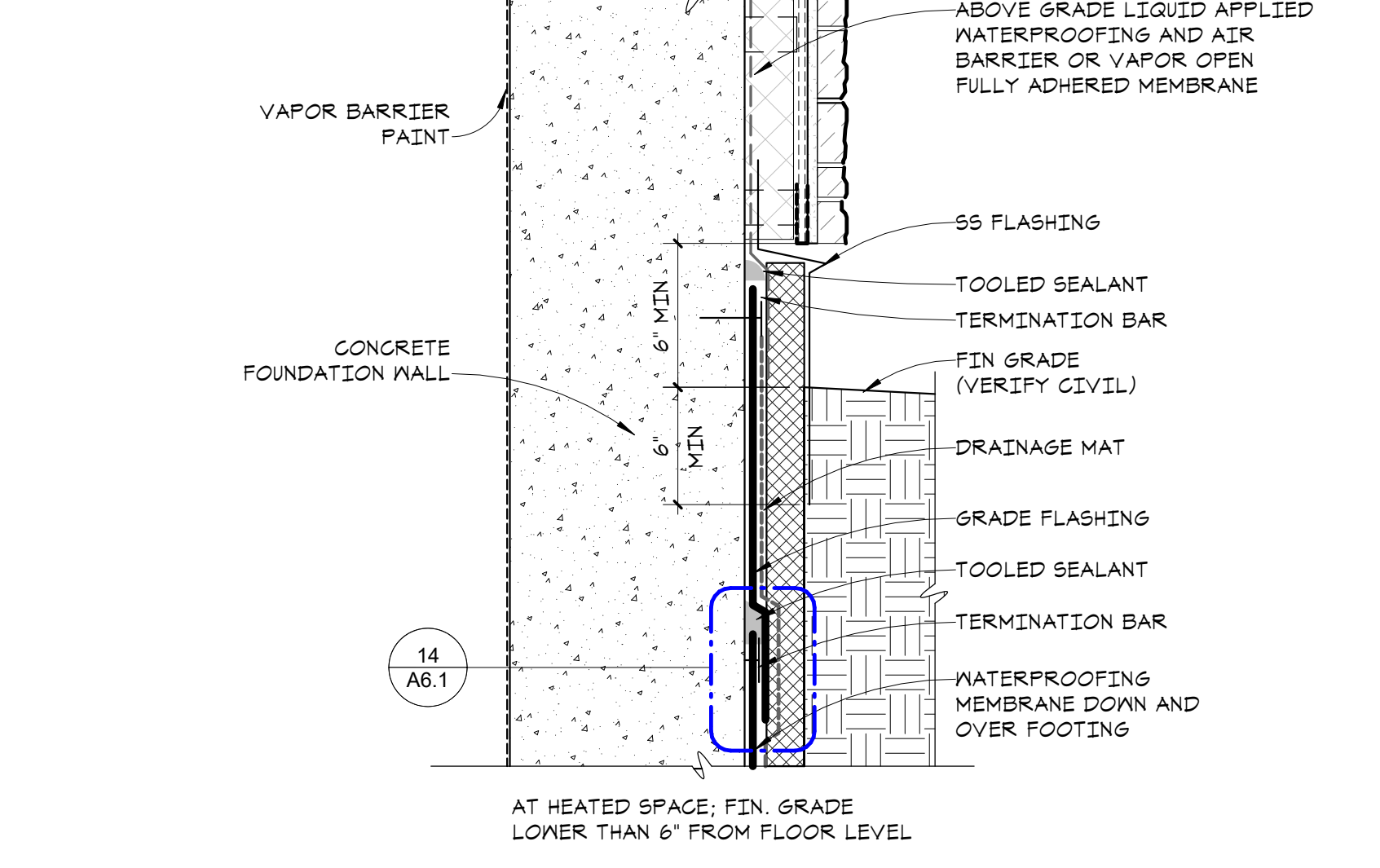
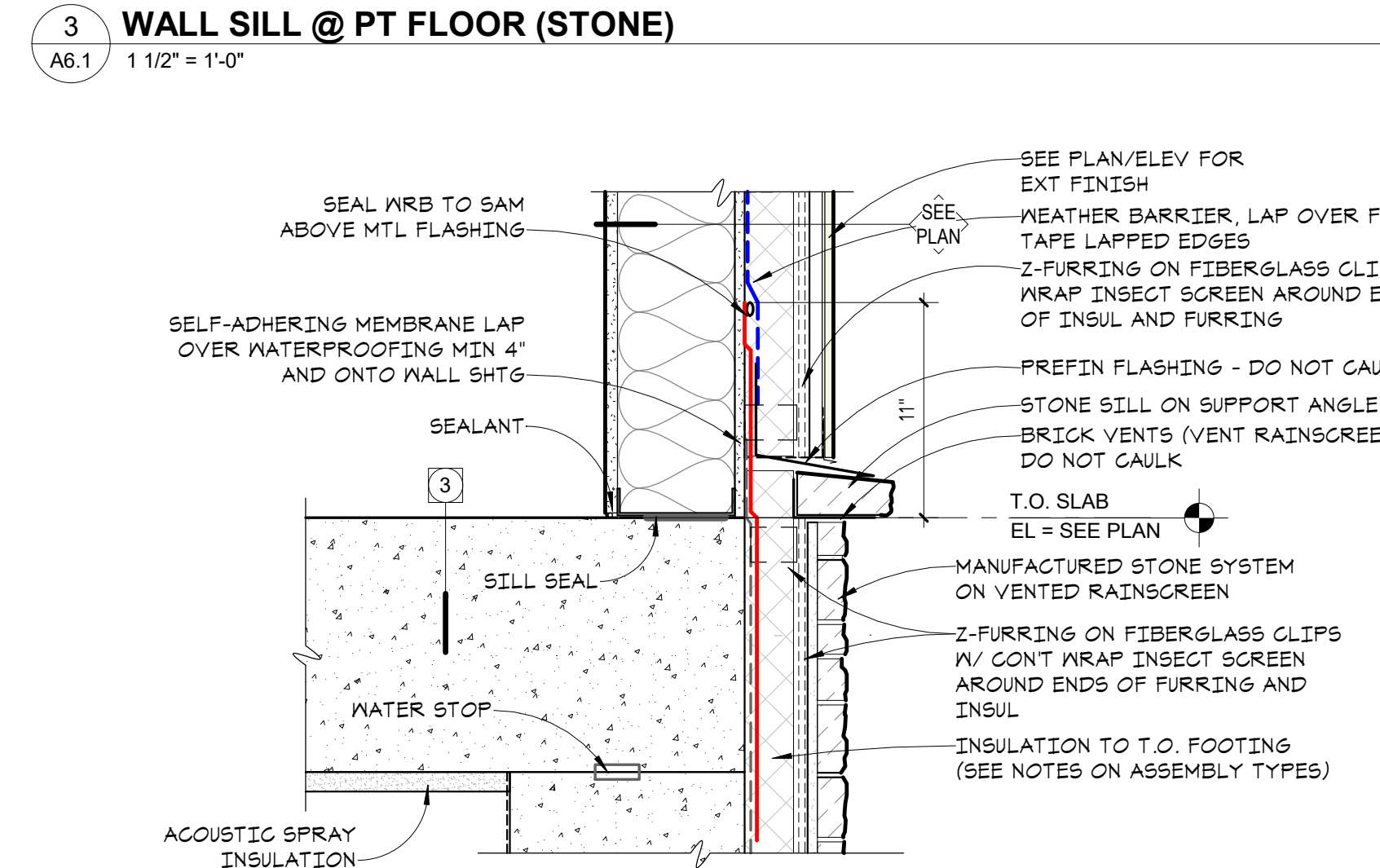
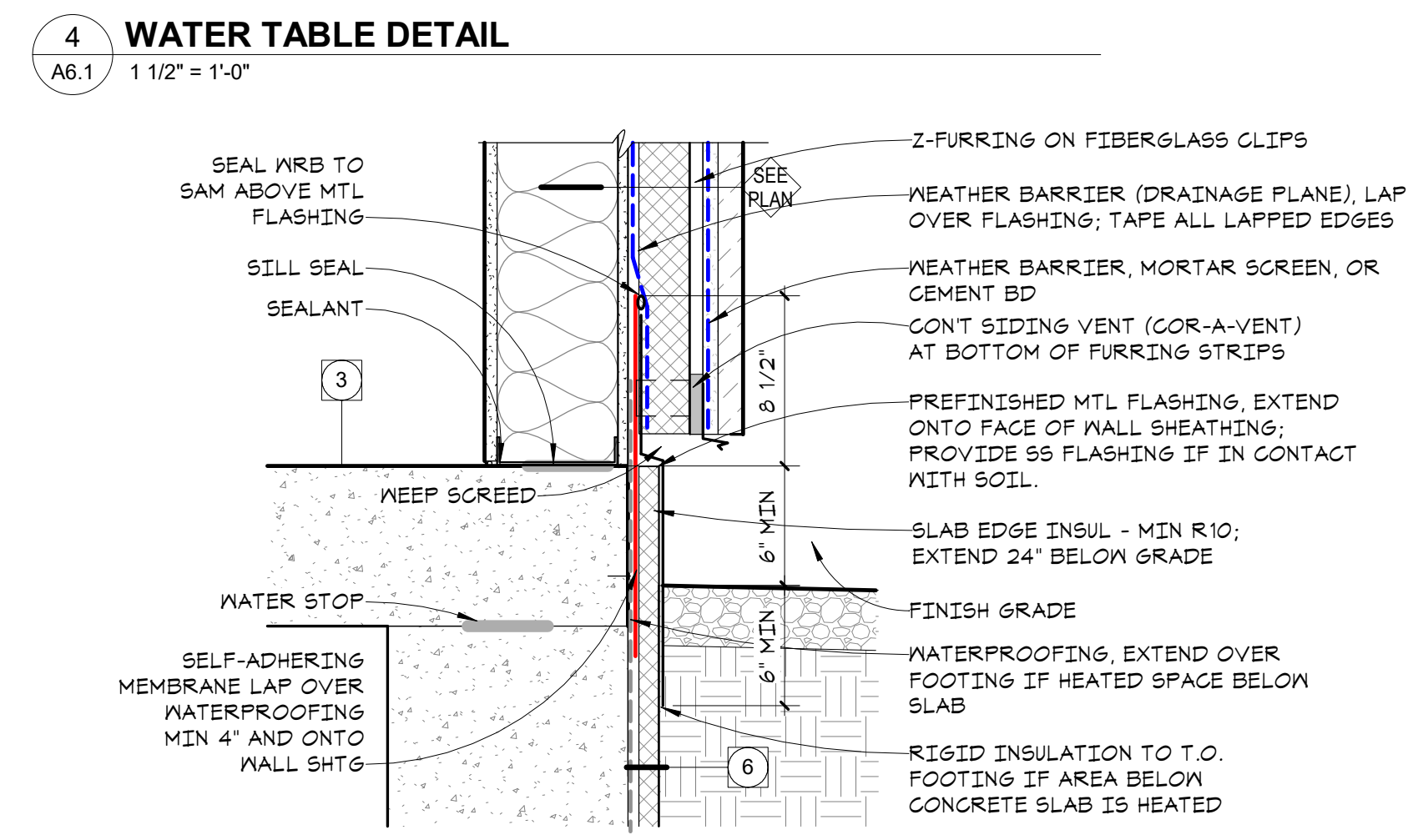
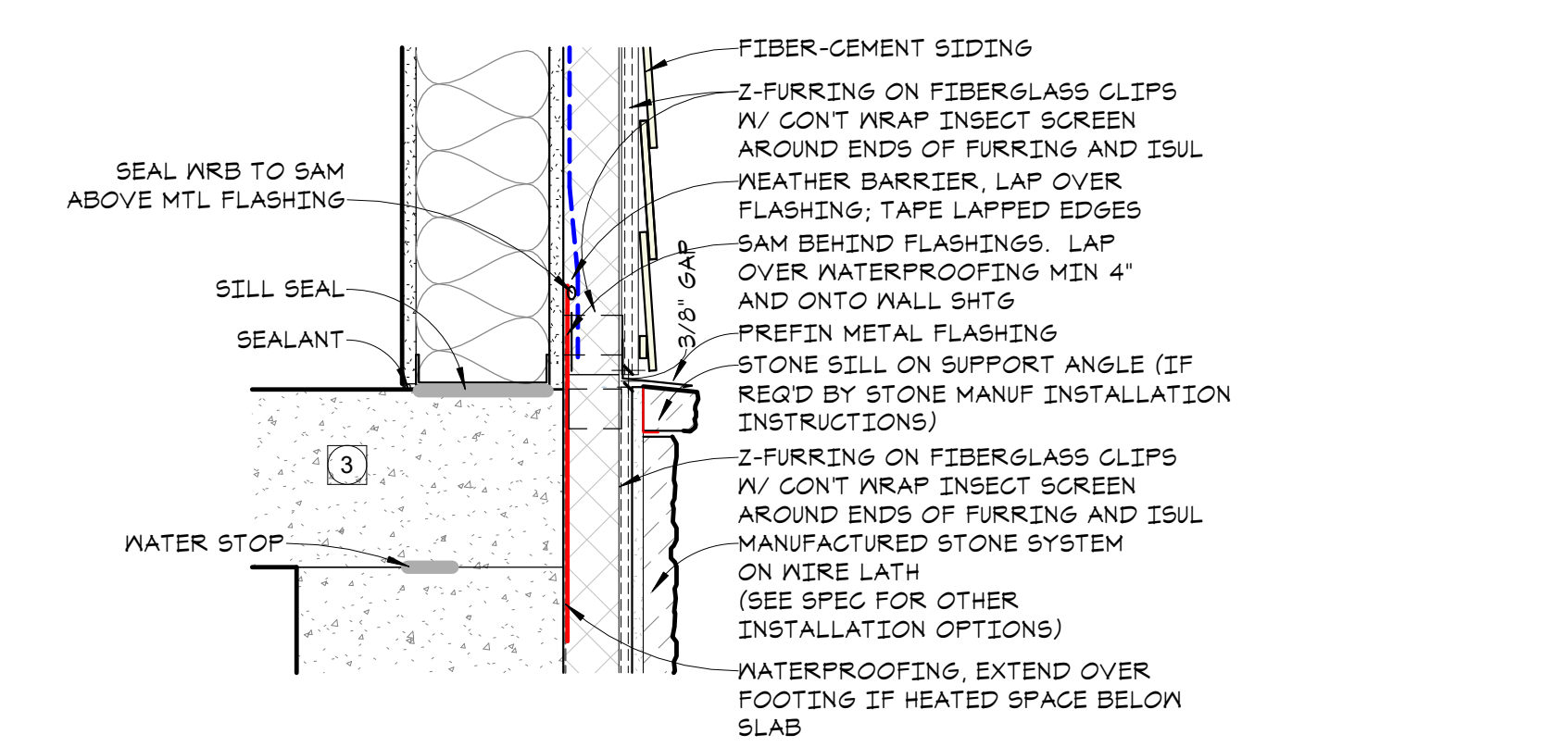

I hereby certify that this document was prepared by me or under my direct supervision and that I am a duly licensed architect under the laws of the State of Washington

Dawn Wieczorek
 Typed or Printed Name
 11192 6/19/23
 License # Date

**WESLEY BRADLEY PARK
 PHASE 2 - CARE CENTER
 707 39TH AVENUE SE
 PUYALLUP, WA 98374**

PERMIT SET
 October 16, 2023
 FOR
 CONSTRUCTION

© 2023 inSite Architects, Inc.

REVISIONS
 No. Description Date

2108
 PROJECT NUMBER

WESLEY BRADLEY PARK
 PHASE 2 - CARE CENTER

EXTERIOR DETAILS

A6.2

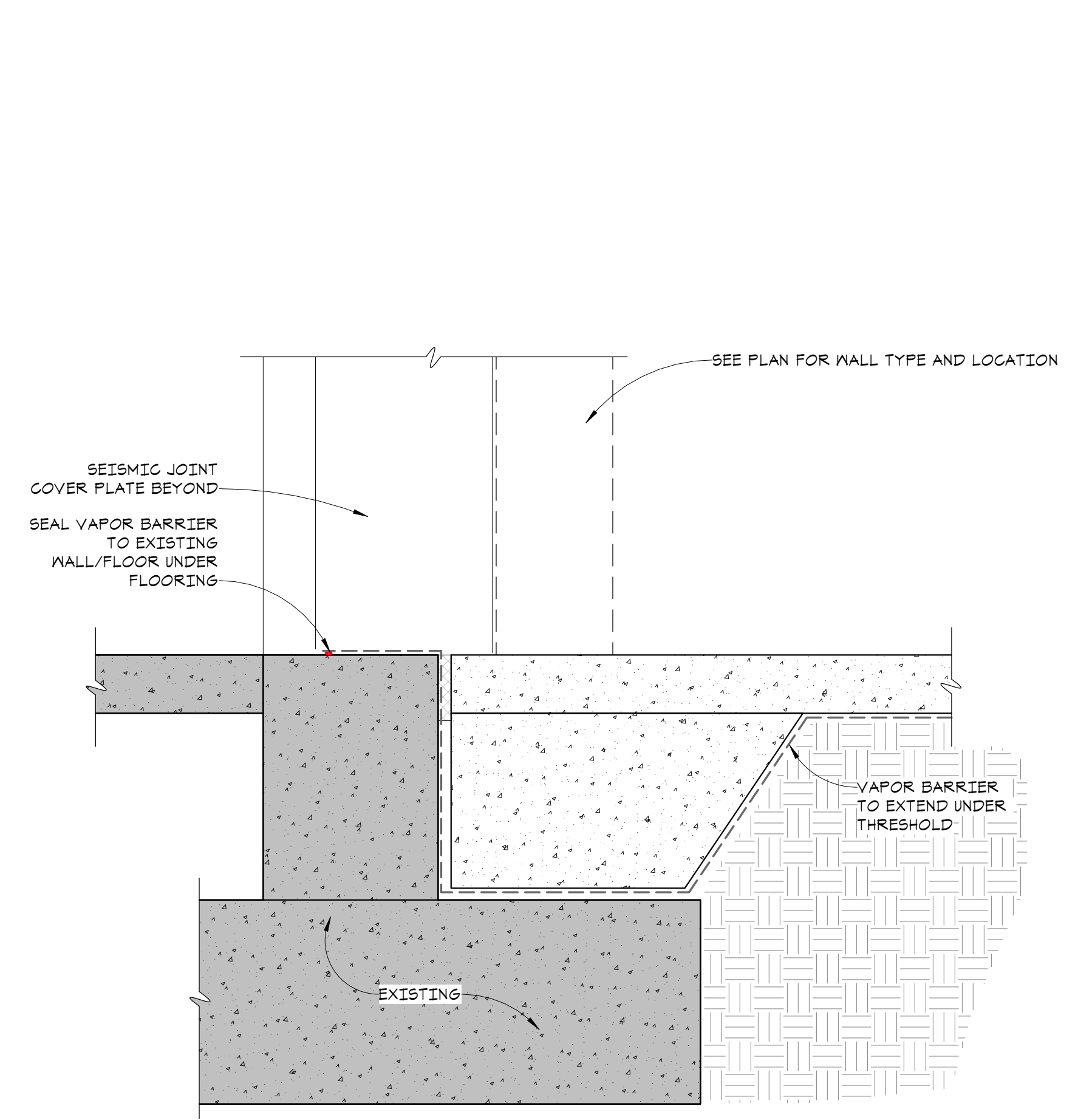

14 TYPICAL SLAB ON GRADE AT EXISTING WALL & OPENING DETAIL
 A6.2 1 1/2" = 1'-0"

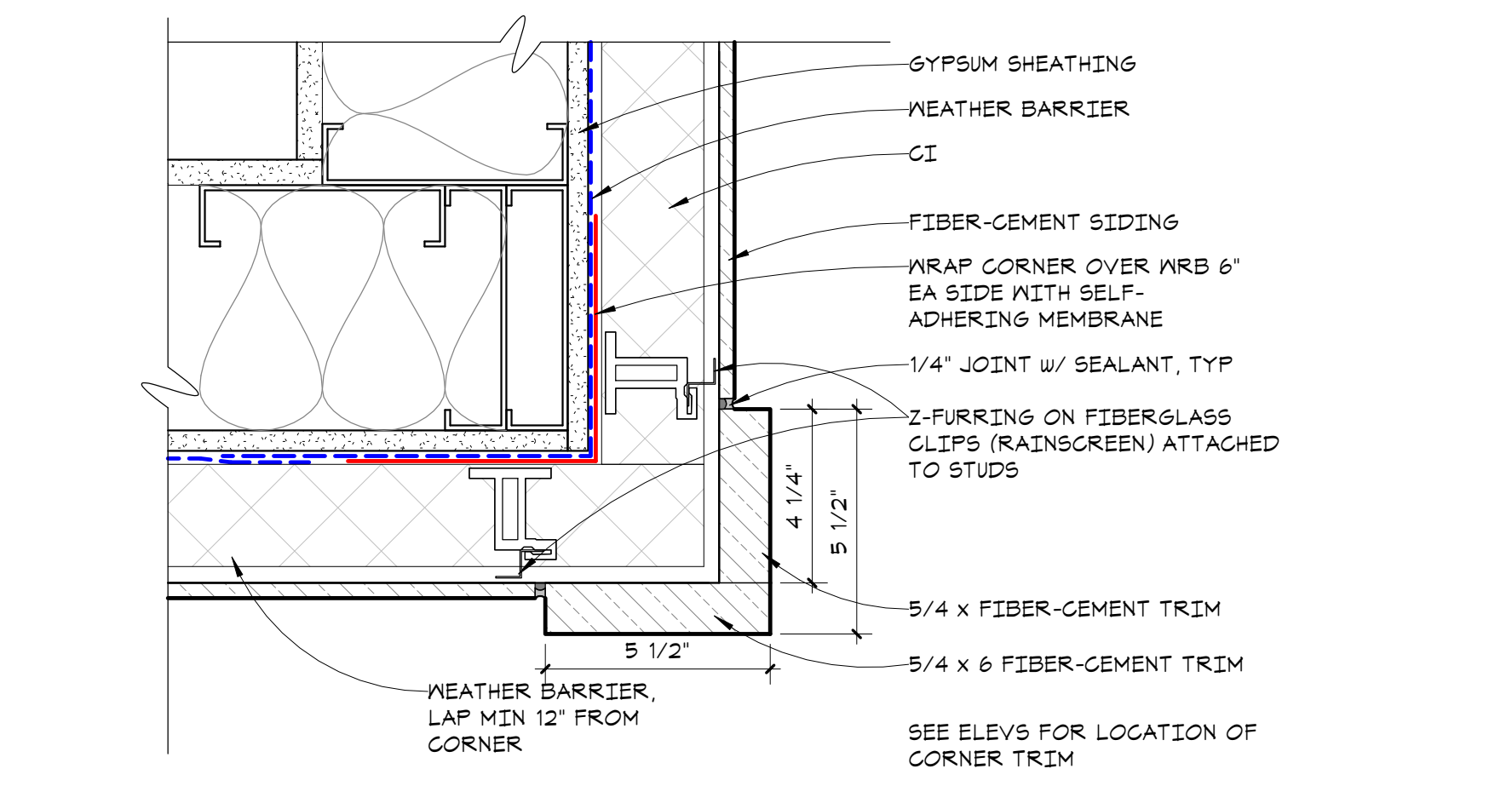

13 OUTSIDE CORNER W/CI AT SIDING (PLAN)
 A6.2 3" = 1'-0"

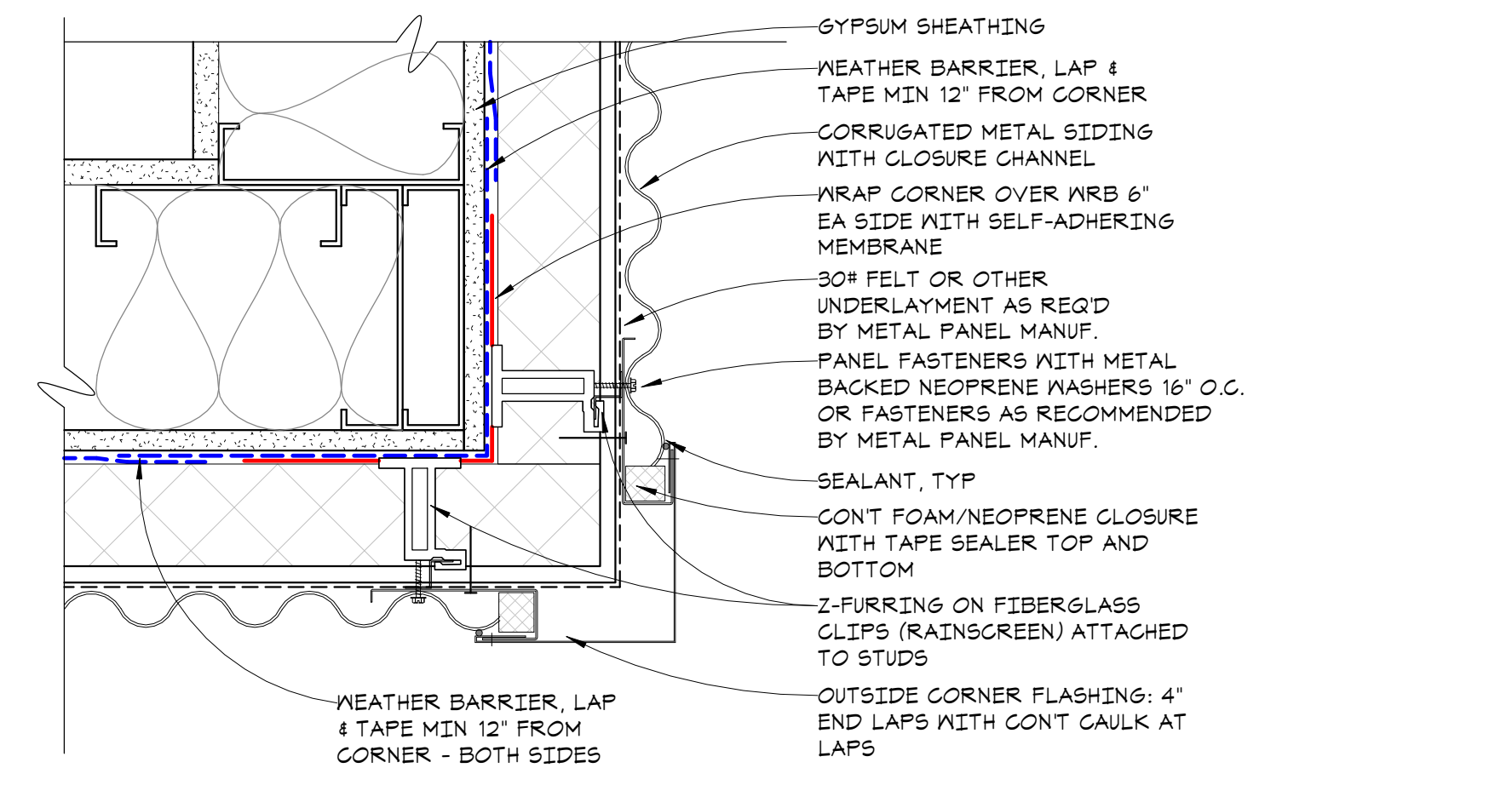

12 OUTSIDE CORNER W/CI AT METAL SIDING (PLAN)
 A6.2 3" = 1'-0"

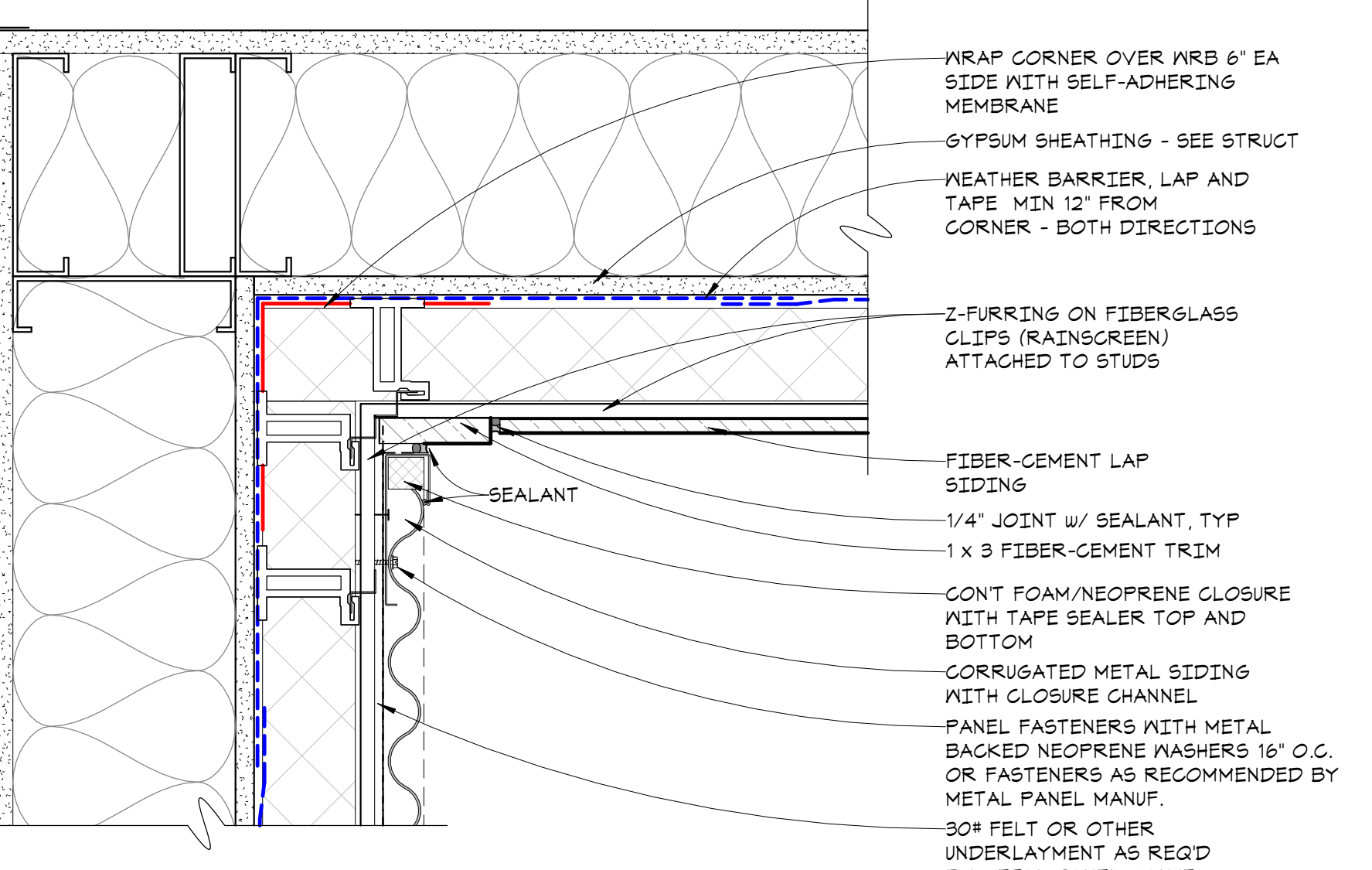

11 INSIDE CORNER W/CI AT METAL SIDING / SIDING (PLAN)
 A6.2 3" = 1'-0"

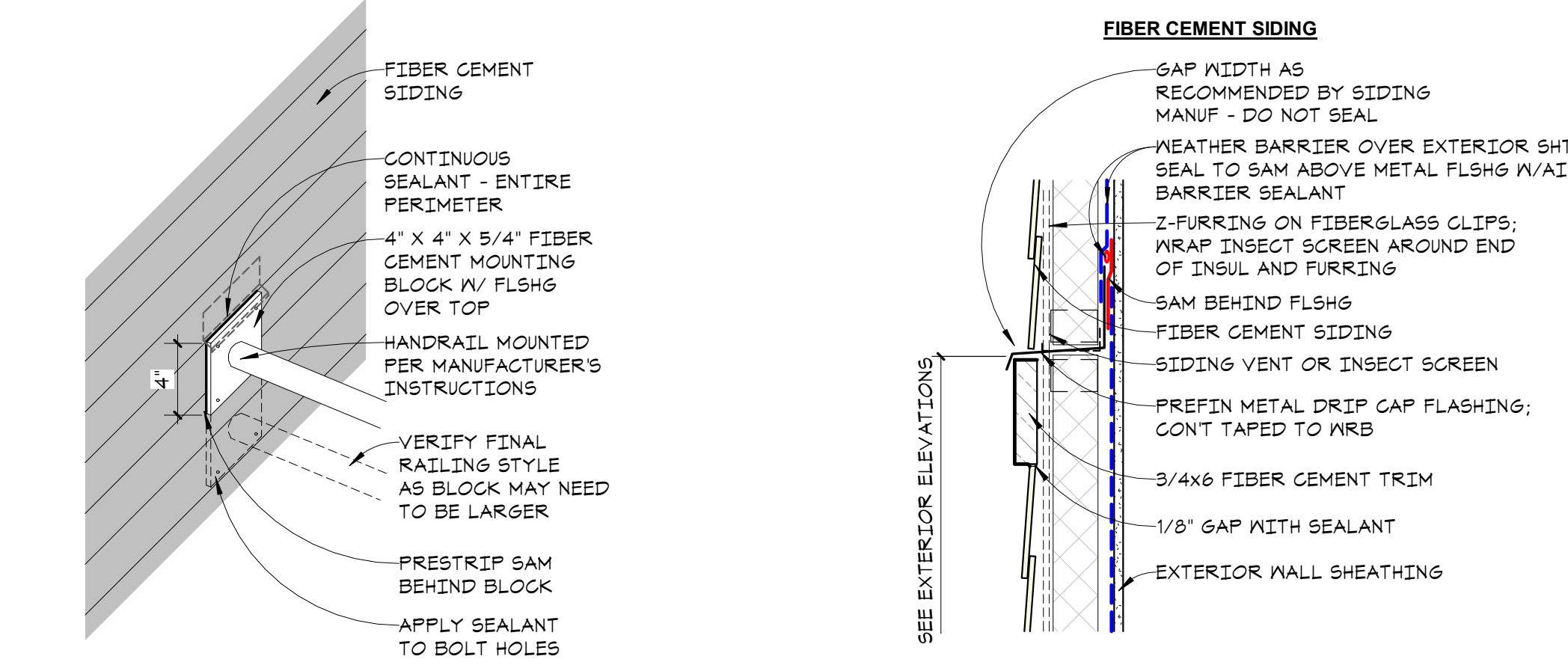

10 GUARDRAIL CONNECTION TO WALL
 A6.2 1 1/2" = 1'-0"

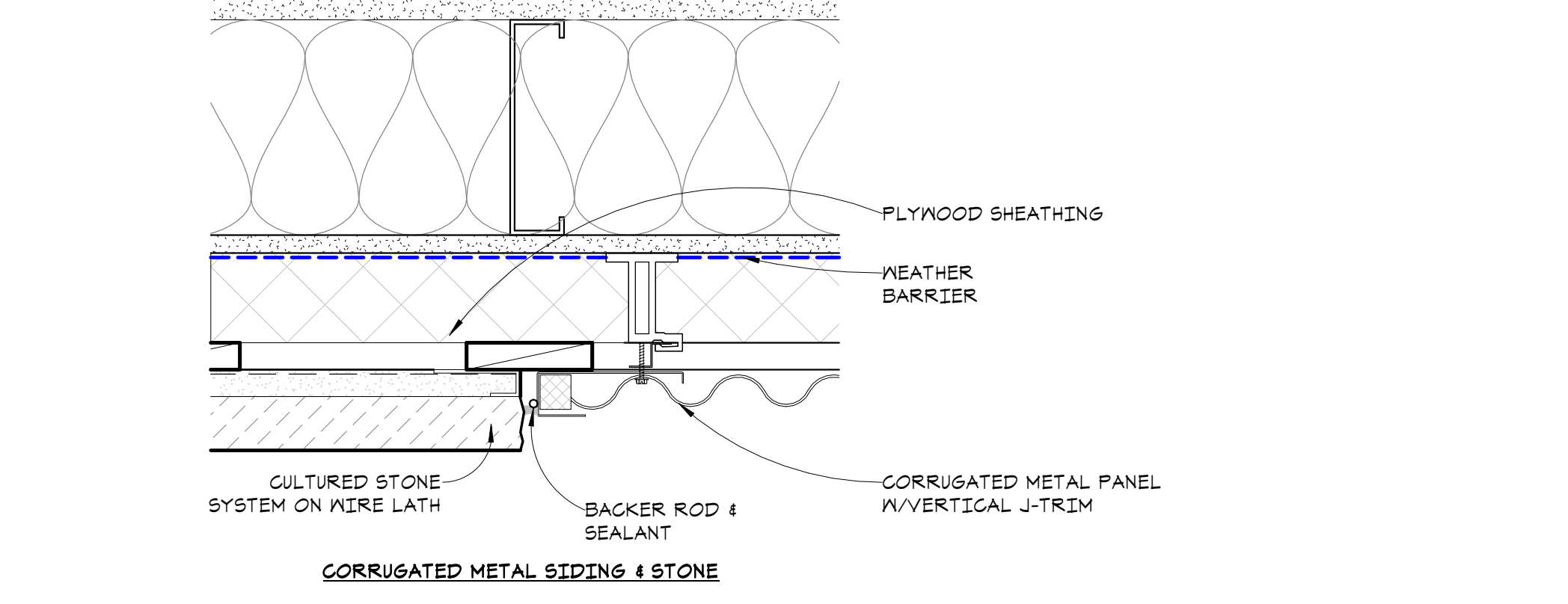

9 RUNNING BAND
 A6.2 1 1/2" = 1'-0"

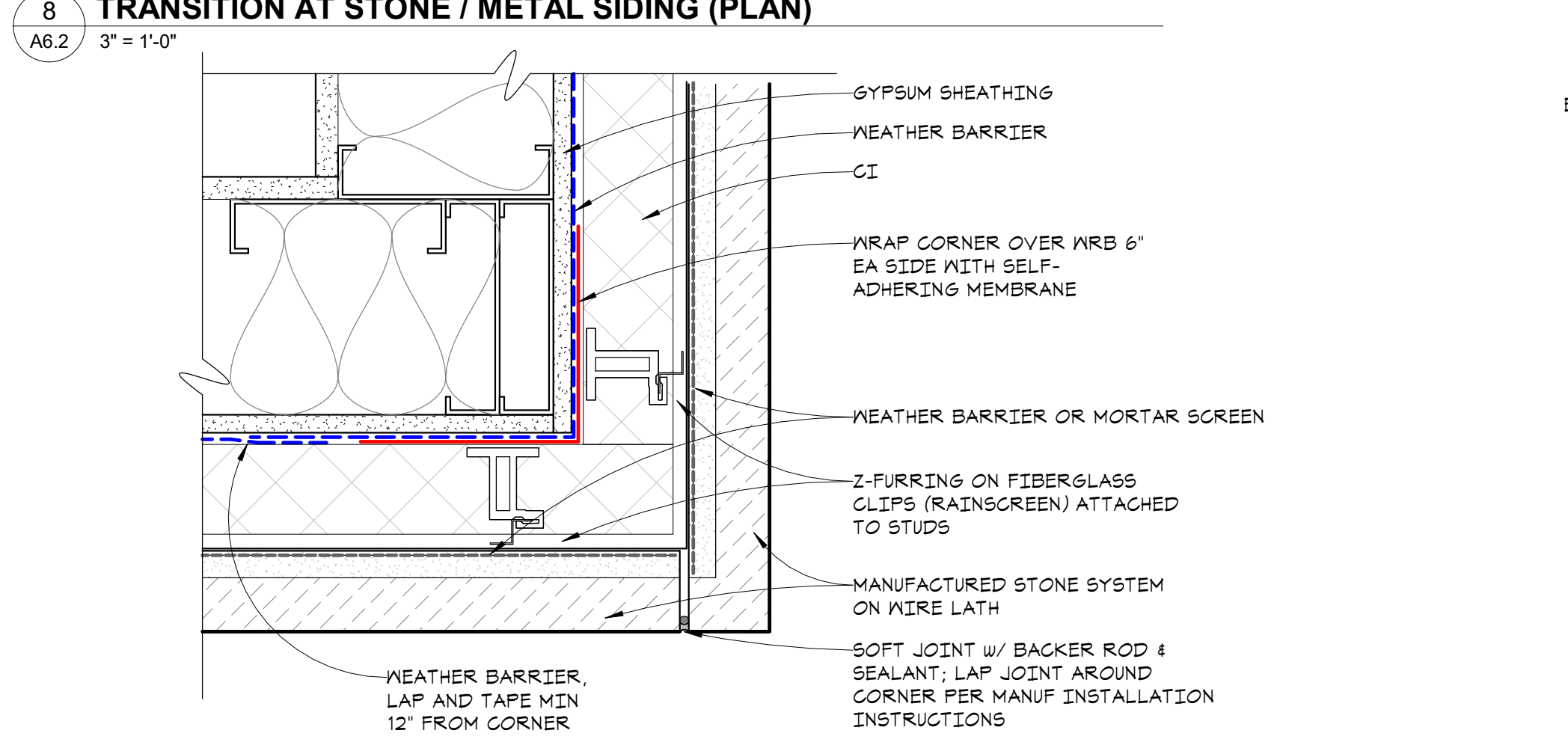

8 TRANSITION AT STONE / METAL SIDING (PLAN)
 A6.2 3" = 1'-0"

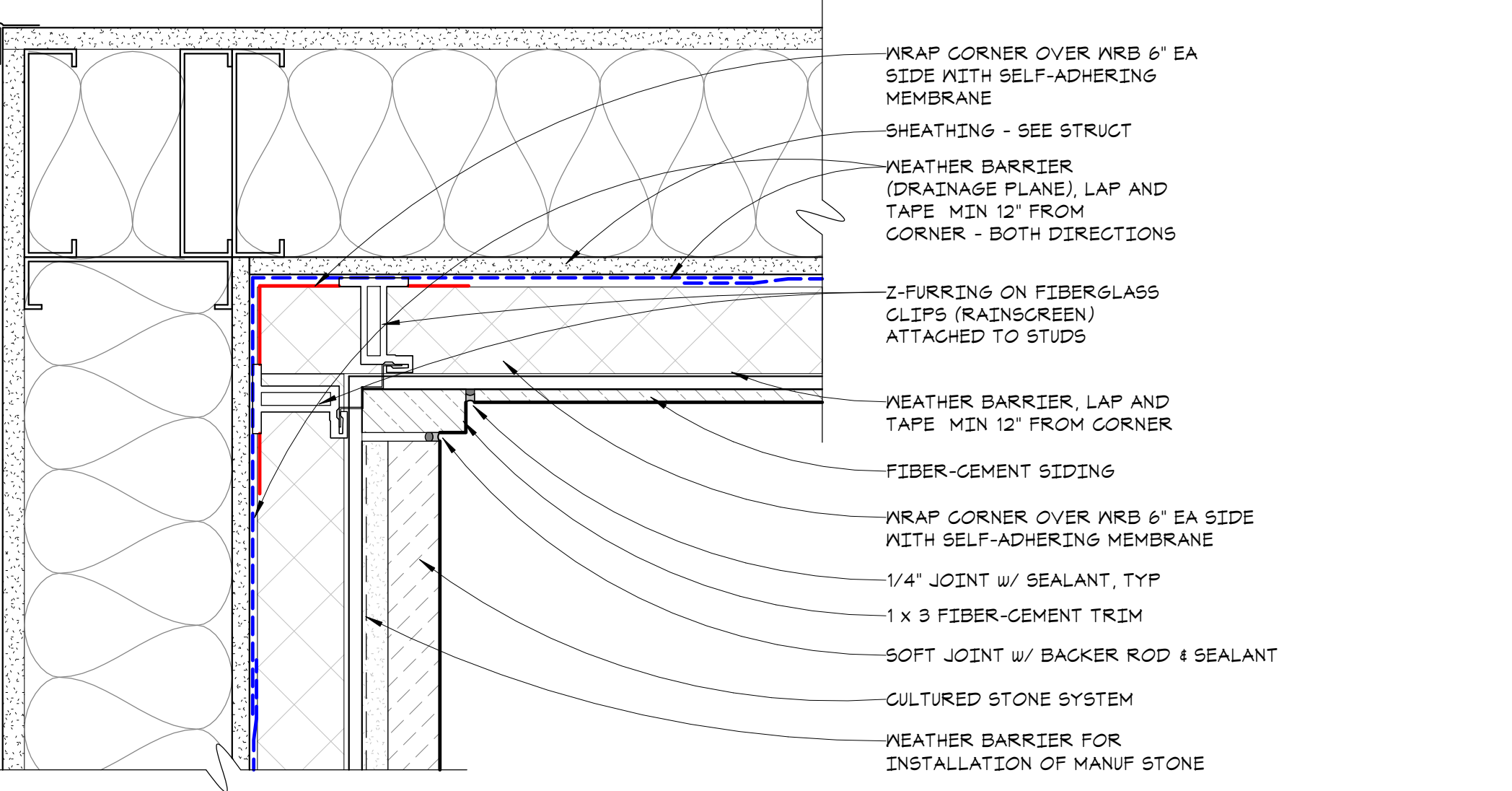

7 OUTSIDE CORNER W/CI AT STONE (PLAN)
 A6.2 3" = 1'-0"

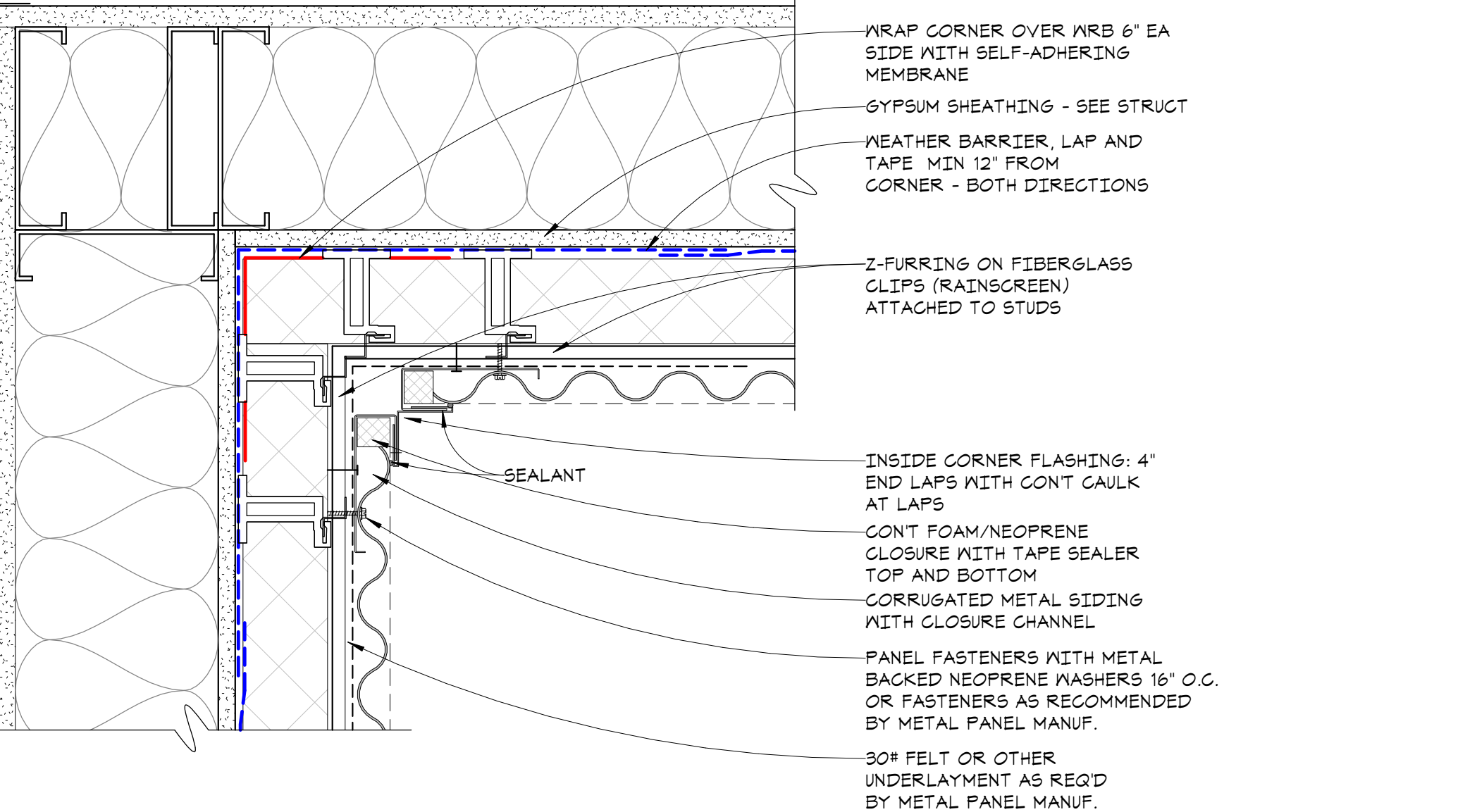

6 INSIDE CORNER W/CI AT STONE / SIDING (PLAN)
 A6.2 3" = 1'-0"

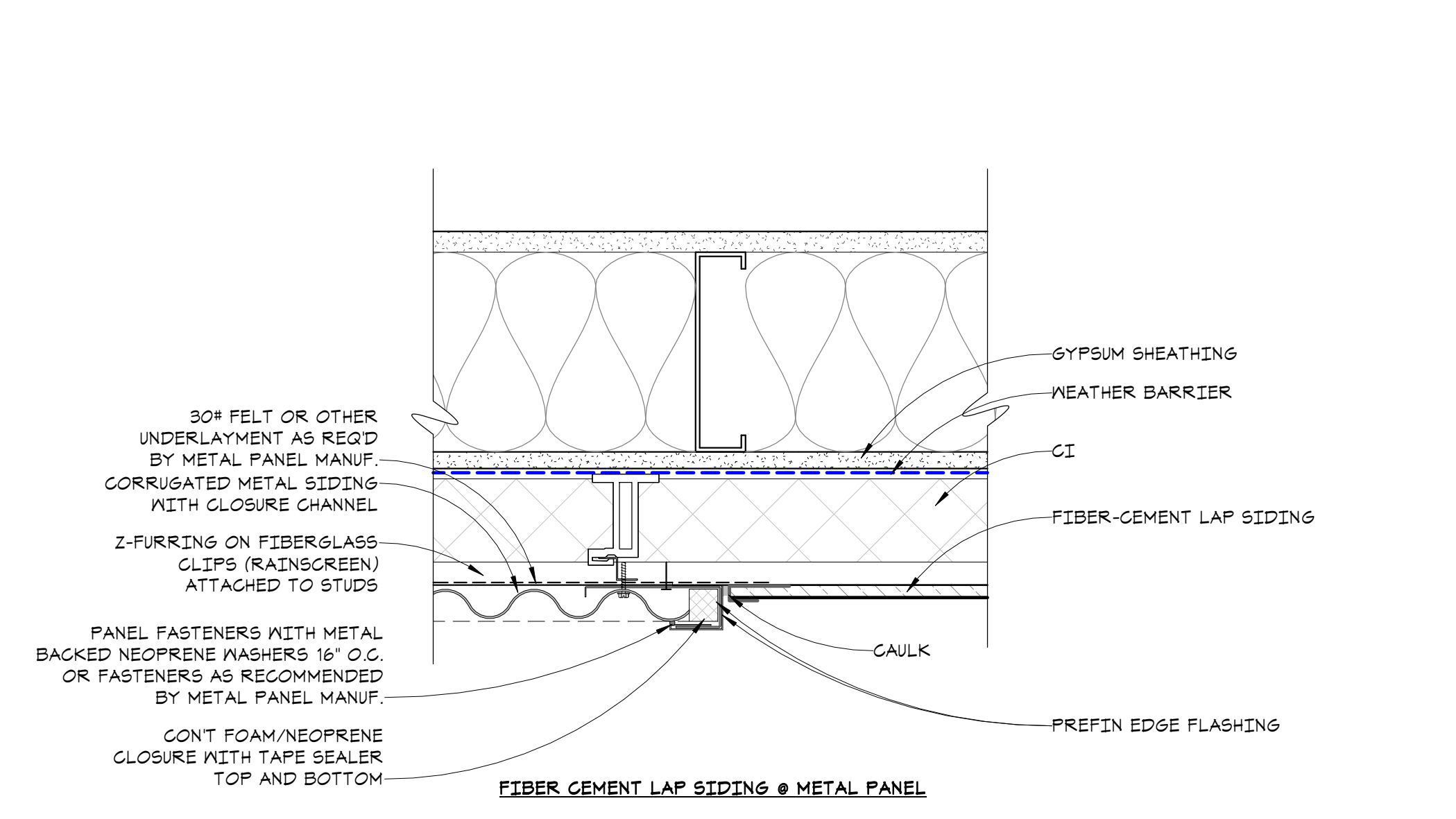

4 TRANSITION AT METAL PANEL / SIDING (PLAN)
 A6.2 3" = 1'-0"

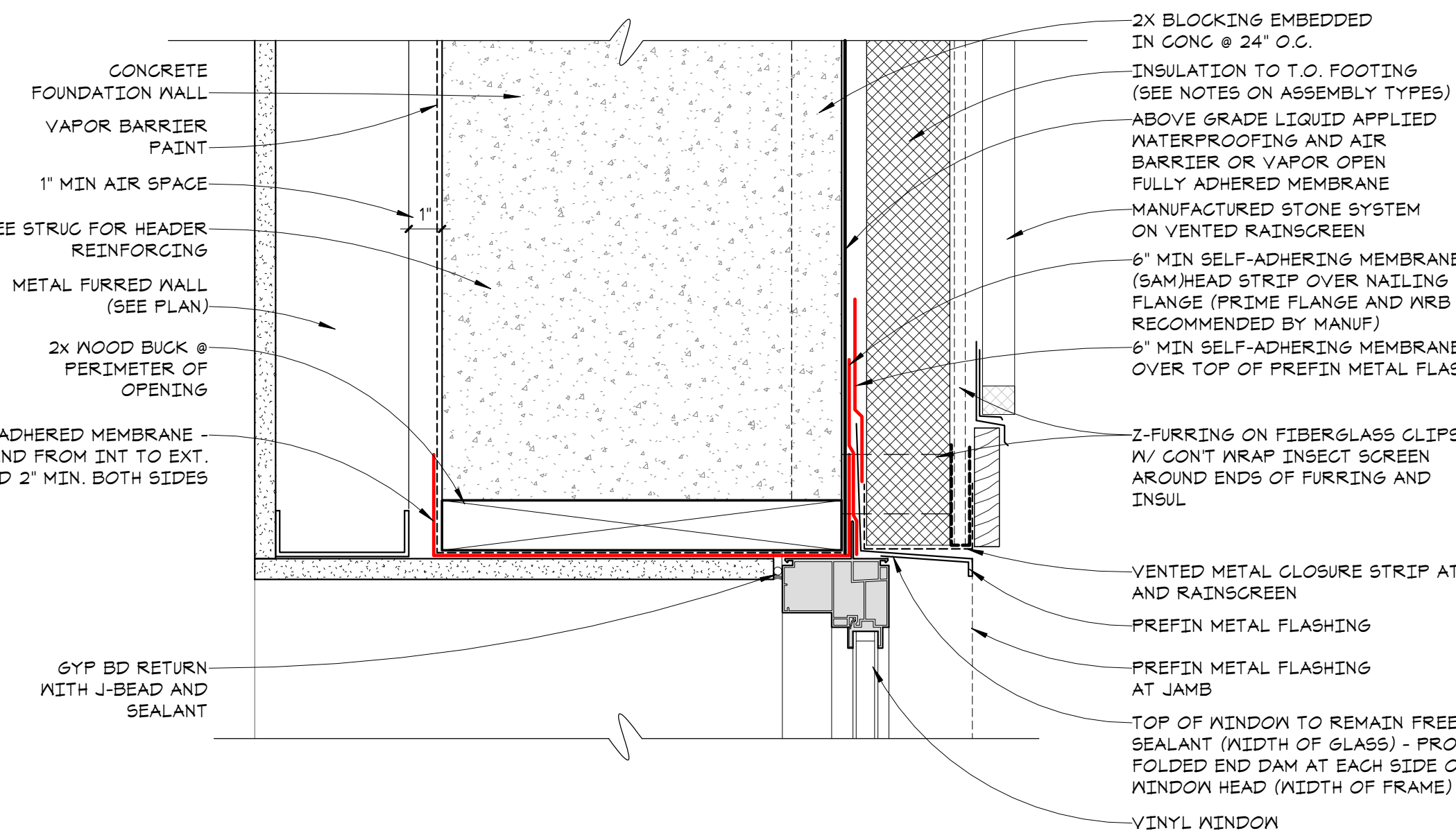

3 WINDOW HEAD DETAIL W/CI AT METAL PANEL (CIP)
 A6.2 3" = 1'-0"

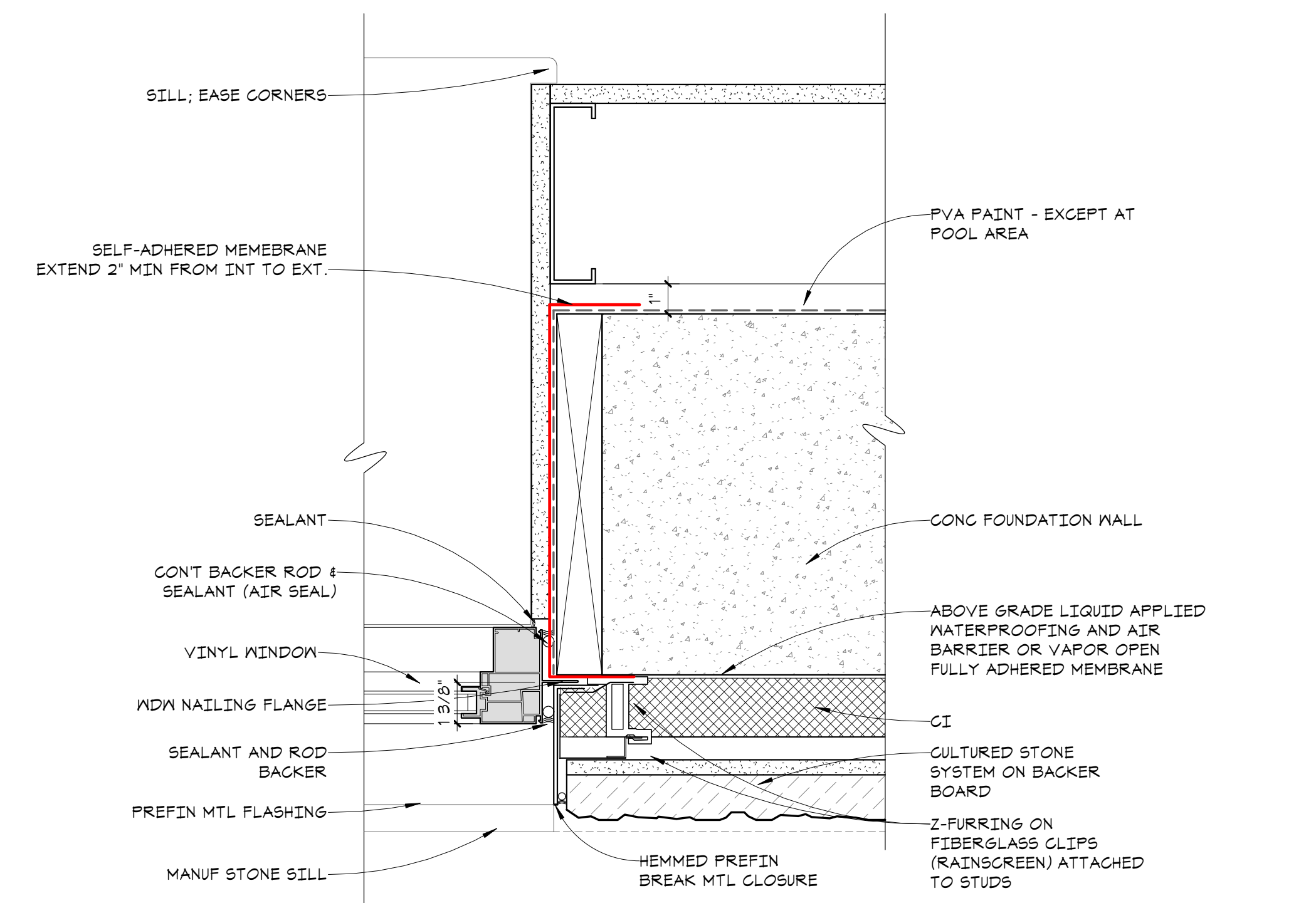

2 WINDOW JAMB DETAIL W/CI AT STONE (CIP)
 A6.2 3" = 1'-0"

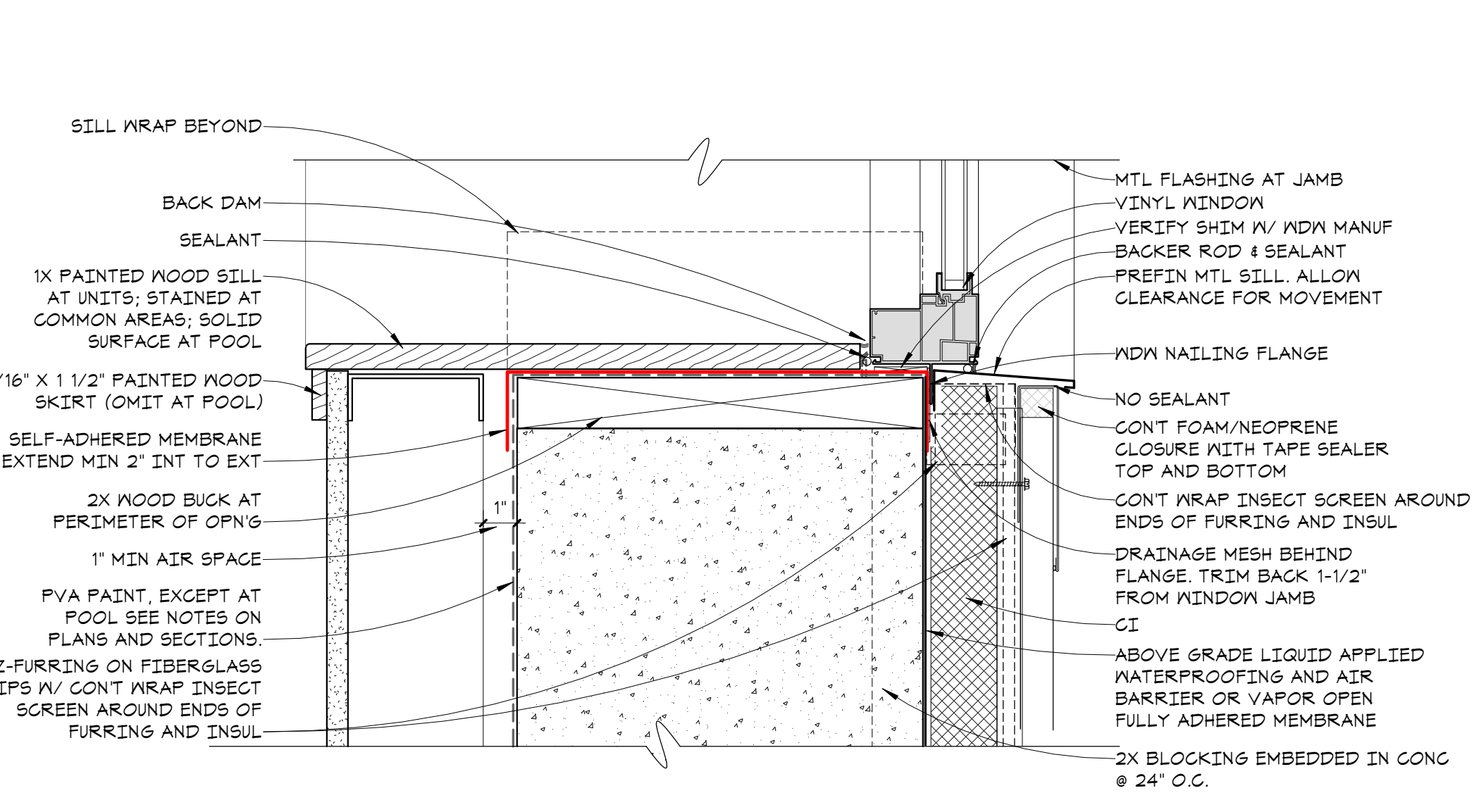

1 WINDOW SILL DETAIL W/CI AT METAL PANEL (CIP)
 A6.2 3" = 1'-0"

I hereby certify that this document was prepared by me or under my direct supervision and that I am a duly licensed architect under the laws of the State of Washington

Dawn Wieczorek
Typed or Printed Name
11192 6/19/23
License # Date

**WESLEY BRADLEY PARK
PHASE 2 - CARE CENTER**
707 39TH AVENUE SE
PUYALLUP, WA 98374

PERMIT SET
October 16, 2023
FOR
CONSTRUCTION

© 2023 inSite Architects, Inc.

REVISIONS

No.	Description	Date
1	xxx	xxx

2108
PROJECT NUMBER

WESLEY BRADLEY PARK
PHASE 2 - CARE CENTER

EXTERIOR DETAILS

A6.3

- AIR SEALING KEY POINTS:**
- BUILDING ENVELOPE PLATE AND WALL PLUMBING & ELECTRICAL PENETRATIONS
 - TUB/ SHOWER ON OUTSIDE OR ATTIC WALL
 - WINDOW & DOOR ROUGH OPENINGS
 - AIR/TIGHT, IC-RATED RECESSED LIGHT & ELECTRICAL FIXTURES EXPOSED TO ATTIC
 - EXTERIOR WALL EXHAUST FAN TERMINATIONS
 - CEILING MOUNTED BATH FANS, SPEAKERS, ETC.
 - BOTTOM PLATE & TOP PLATE
 - SEAMS BETWEEN RIGID EXTERIOR SHEATHING
 - BAND AREA BETWEEN FLOORS, CONDITIONED SPACE & ATTIC
 - MECHANICAL EQUIPMENT & DUCTWORK CHASES IN ATTICS, CRAWLSPACES
 - CEILING/ CRAWLSPACE ELECTRICAL BOXES
 - CEILING/ CRAWLSPACE HVAC BOOTS
 - SHOWER & TUB DRAIN LINE
 - FIREPLACE INSERTS
 - ATTIC KNEEWALL DOORS
 - JOIST CAVITIES UNDER ATTIC KNEEWALLS
 - TRANSITION BETWEEN CEILING HEIGHTS
 - ATTIC SCUTTLE HOLE
 - ATTIC PULL DOWN STAIRS
 - WALL PENETRATIONS OF MECHANICAL COMBUSTION CLOSETS
 - THRESHOLDS AT MECHANICAL COMBUSTION CLOSET DOORS
 - BAND JOIST EXPOSED TO EXTERIOR
 - BAND AREA EXPOSED TO UNCONDITIONED SPACE (SUCH AS BASEMENT OF GARAGE)
 - EXTERIOR WALL PENETRATIONS FOR REFRIGERATION LINES, CONDENSATE LINE, ETC.

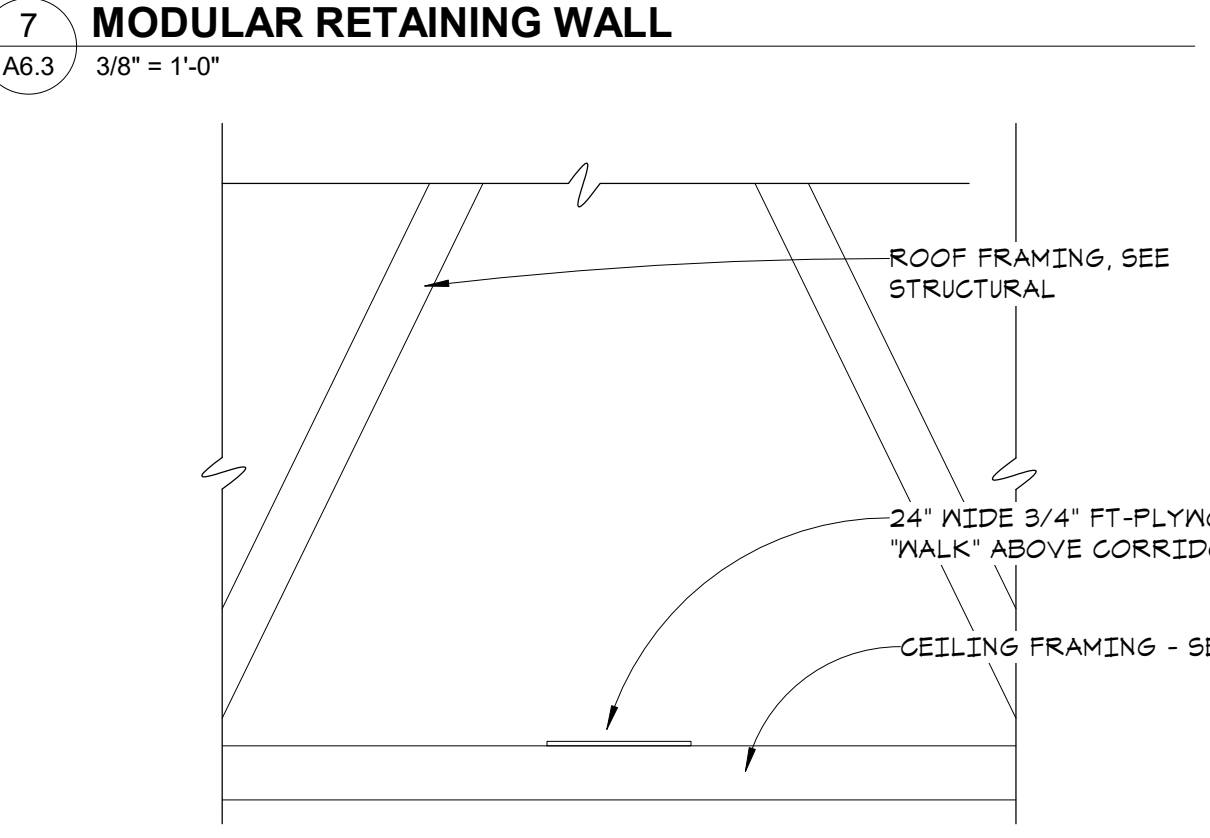
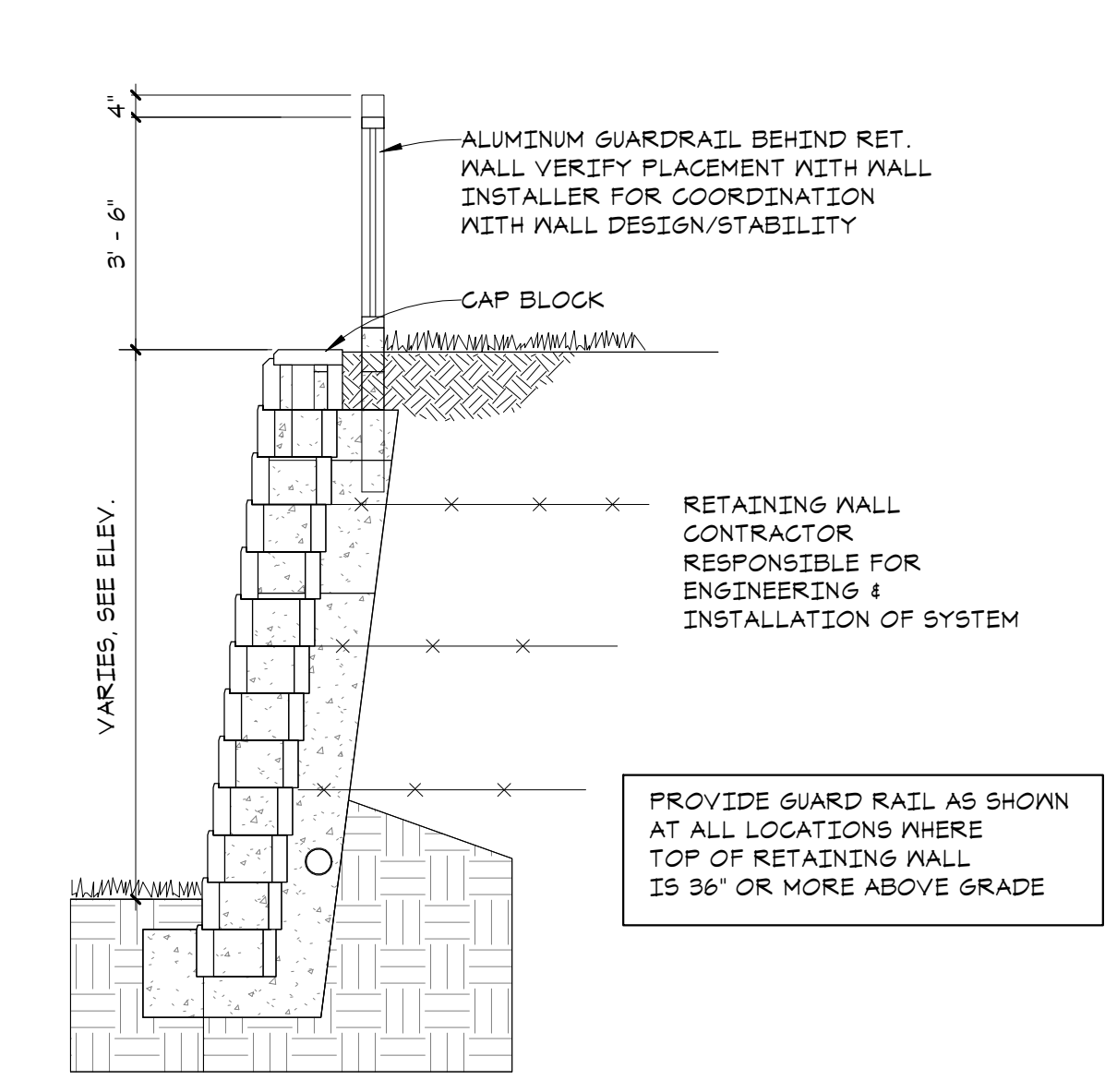

7 MODULAR RETAINING WALL
A6.3 3/8" = 1'-0"

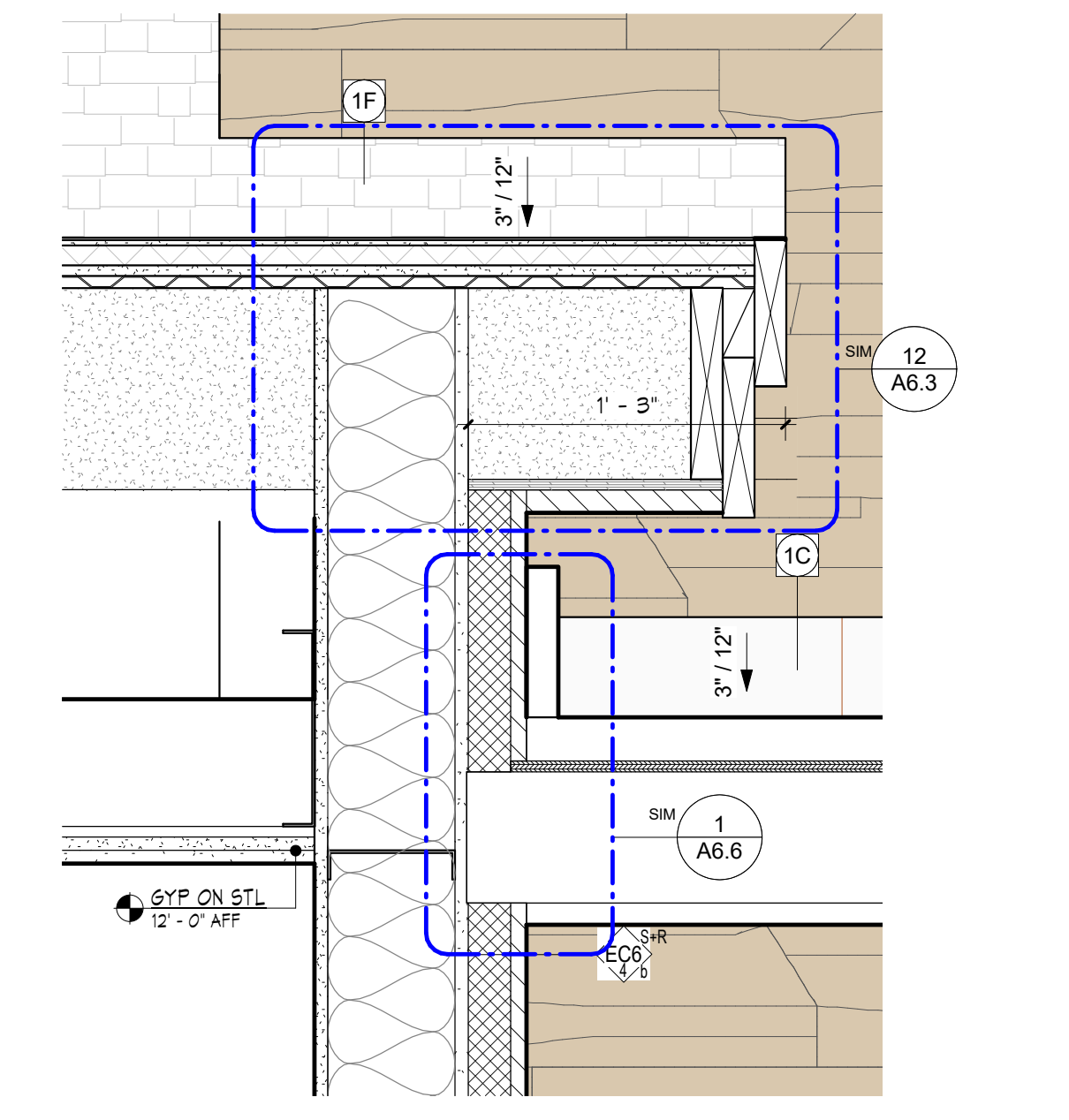

5 ROOF DETAIL OVER UNIT 1002
A6.3 1 1/2" = 1'-0"

3A AIR SEALING KEY POINTS
A6.3 3" = 1'-0"

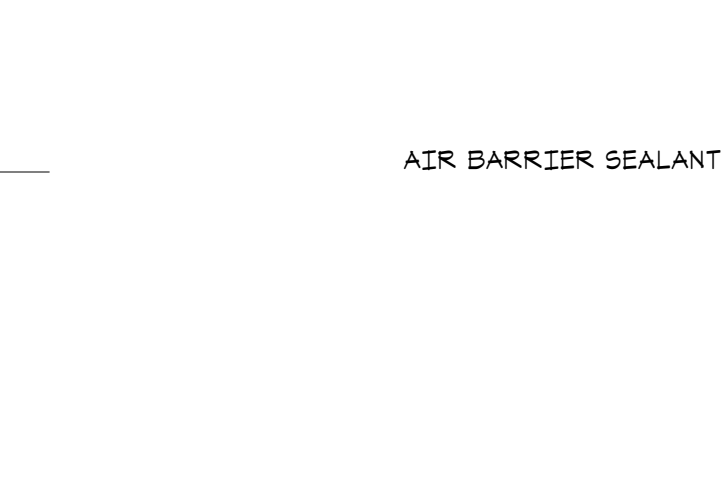
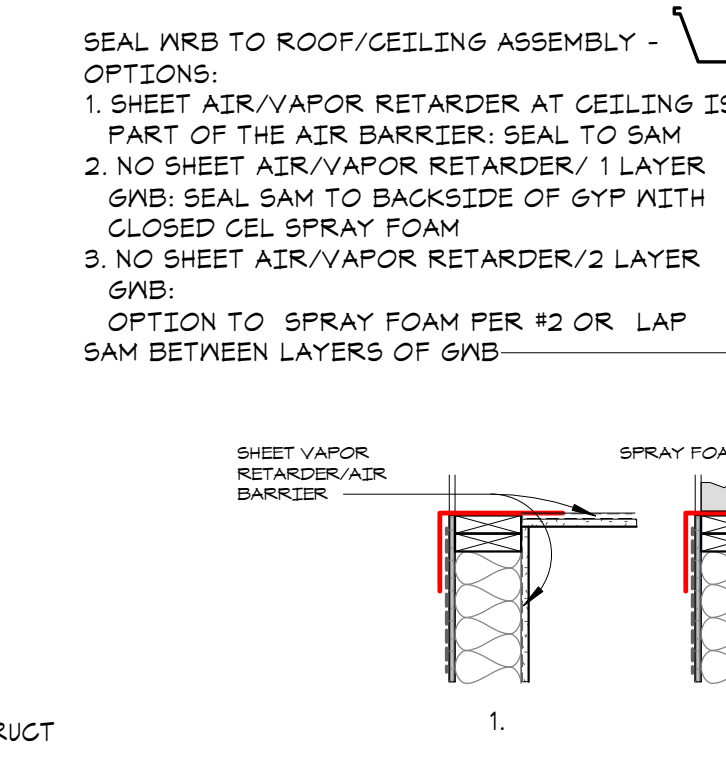

3 TYPICAL EXTERIOR WEATHER AND AIR BARRIER
A6.3 3/4" = 1'-0"

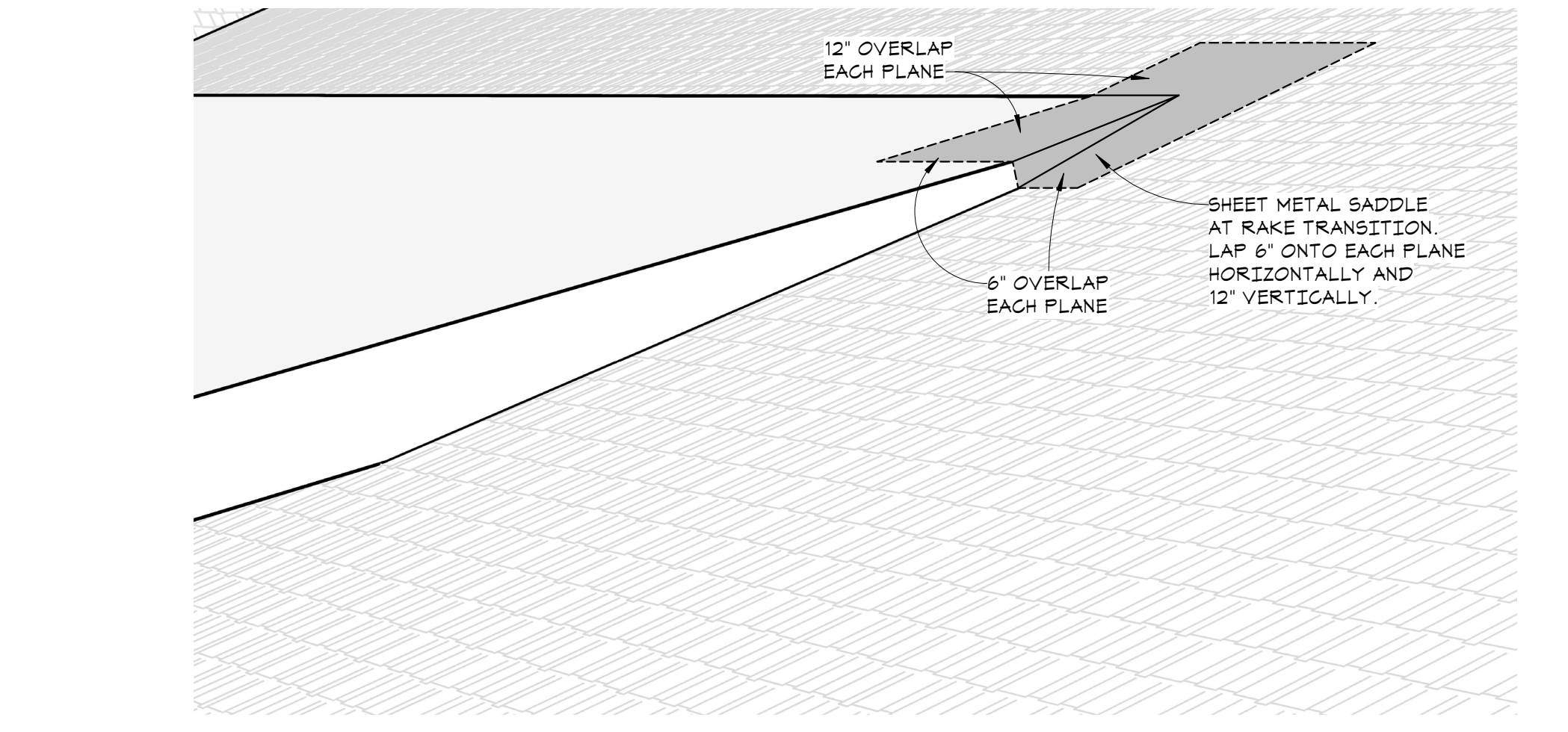

2 SHED ROOF SADDLE DETAIL
A6.3 1" = 1'-0"

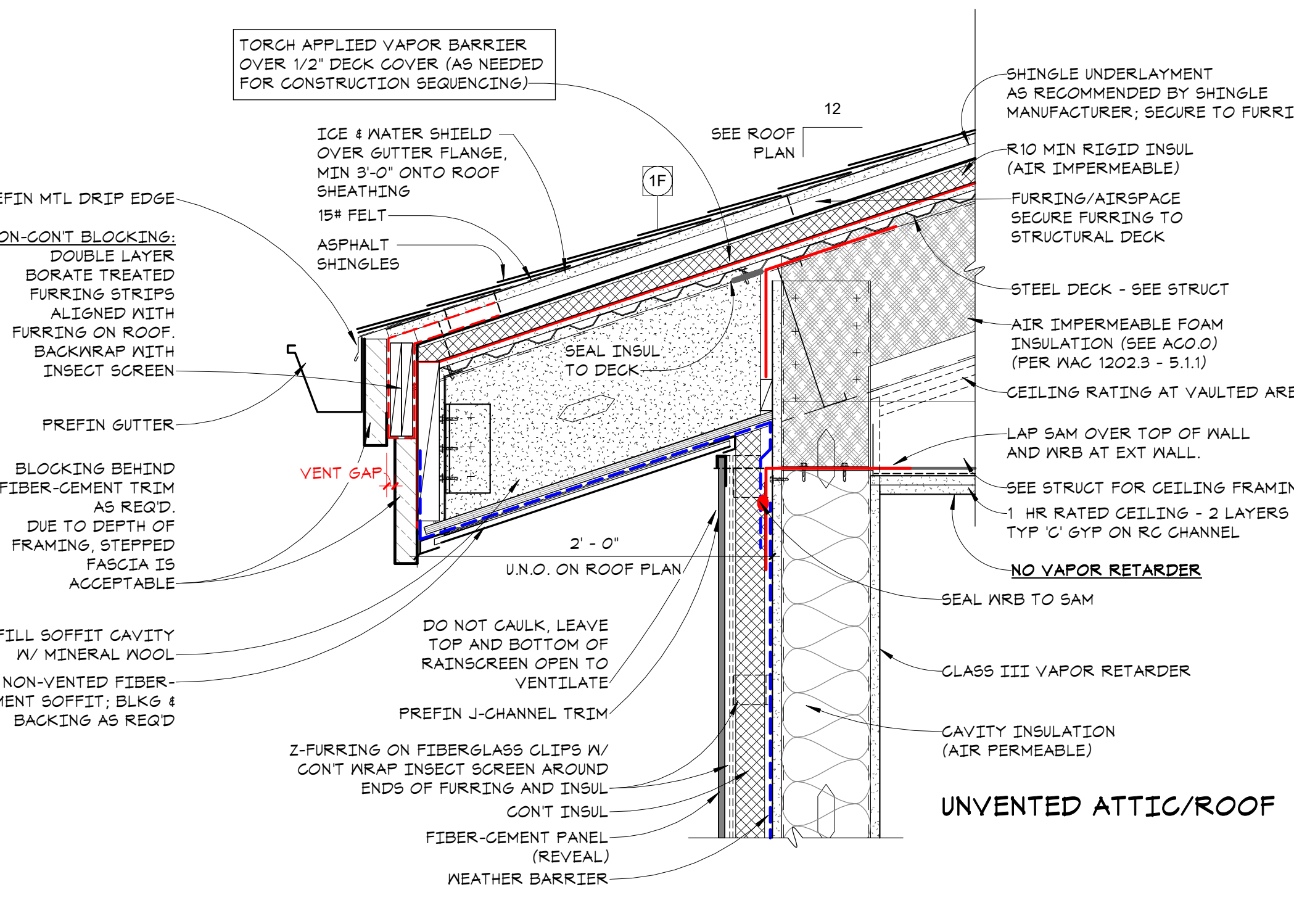

1 ROOF DETAIL @ NON-COMB UNVENTED ROOF
A6.3 1 1/2" = 1'-0"

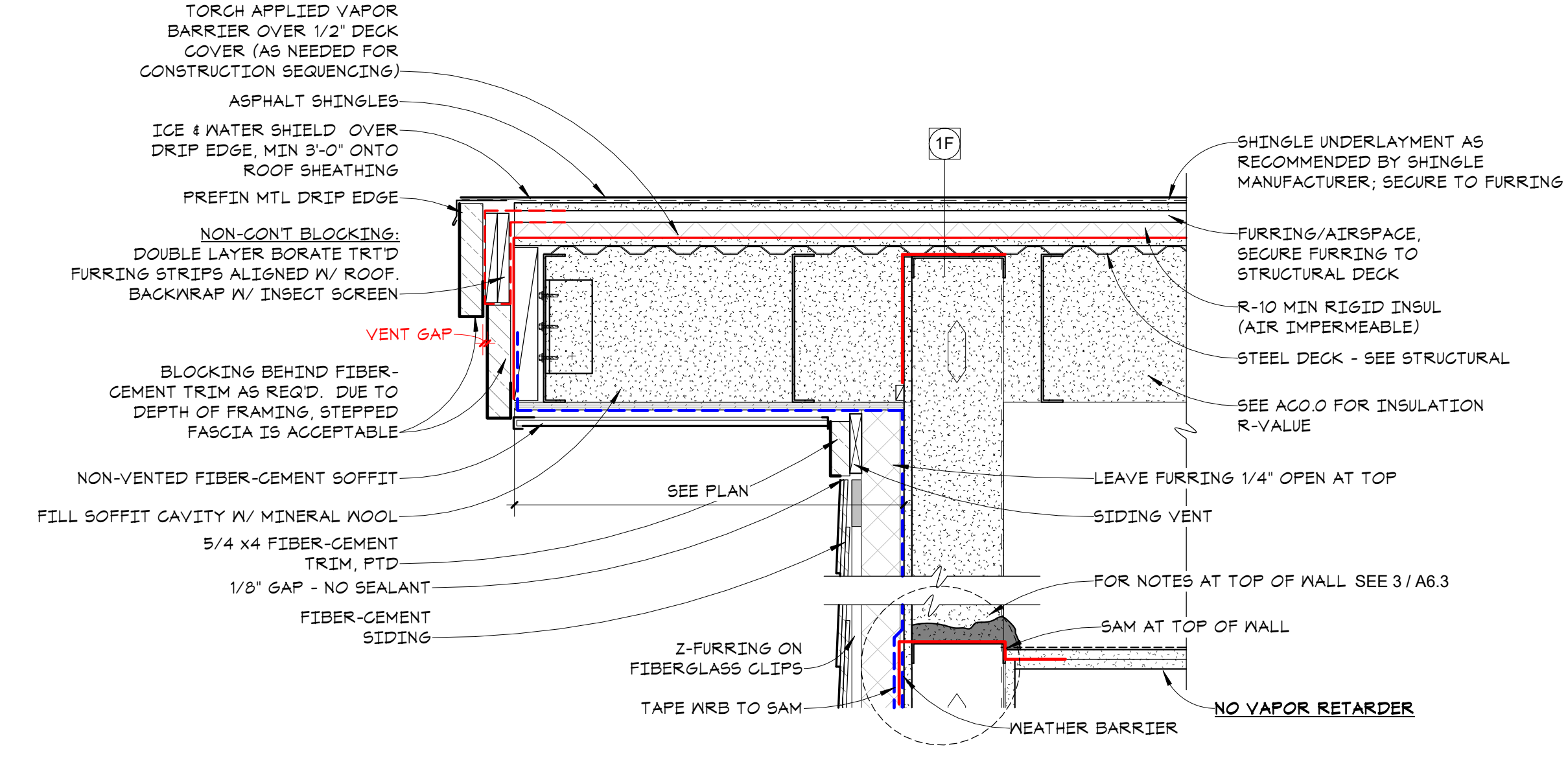

12 RAKE DETAIL AT SIDING (NON-COMB UNVENTED ROOF)
A6.3 1 1/2" = 1'-0"

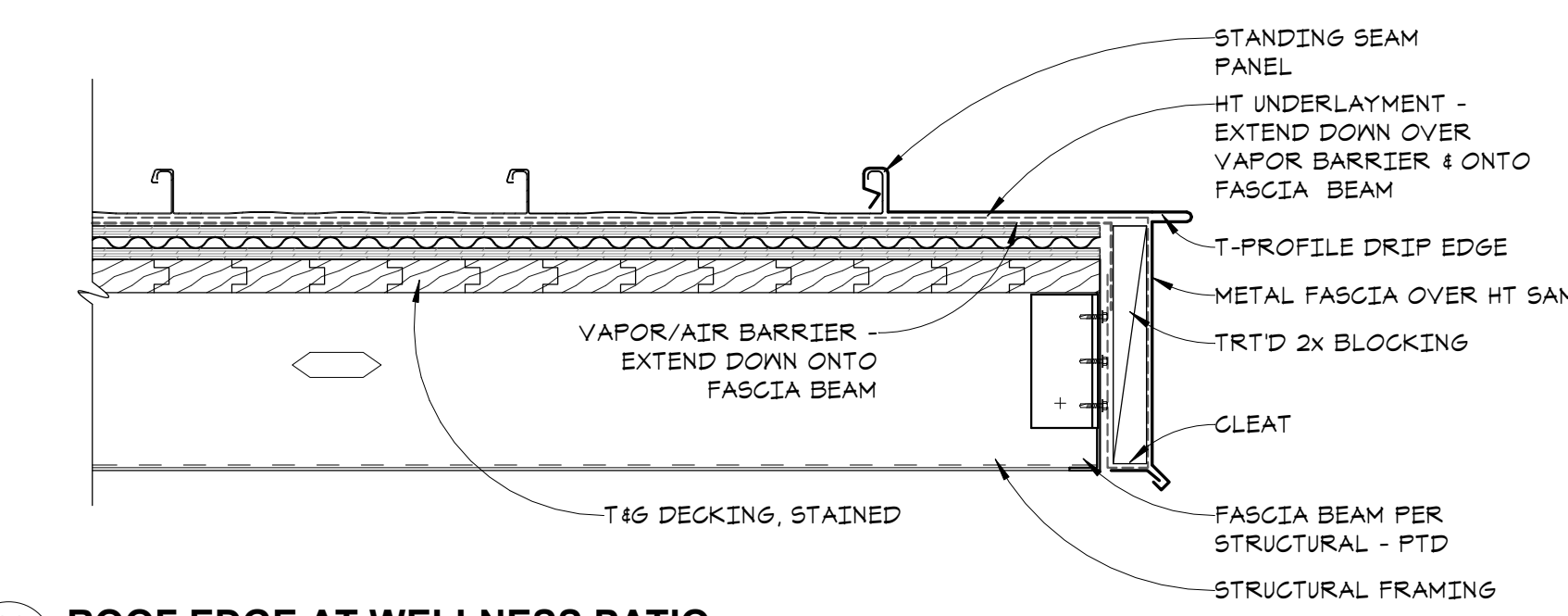

11 ROOF EDGE AT WELLNESS PATIO
A6.3 1 1/2" = 1'-0"

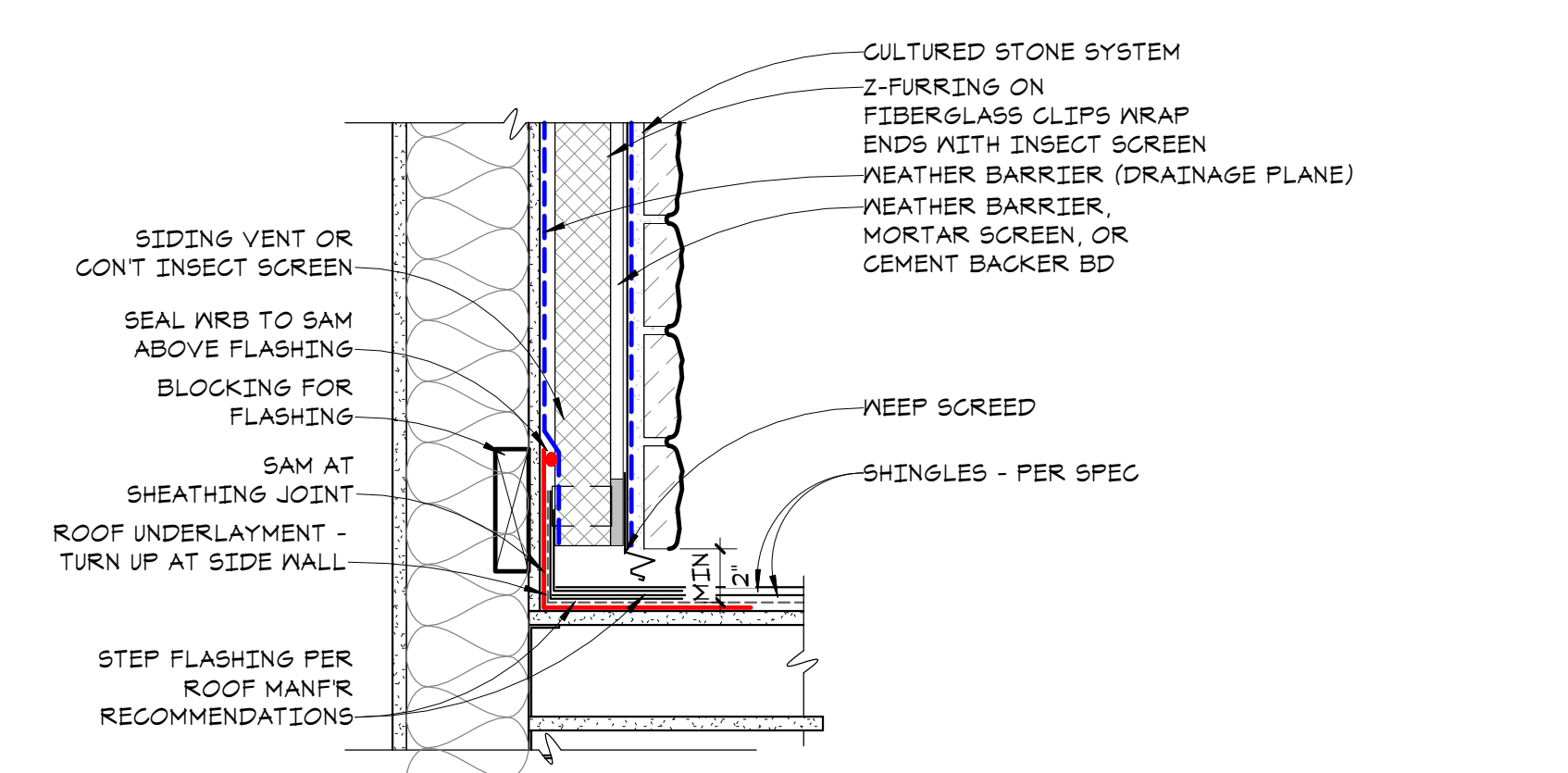

10 ASPHALT ROOF DETAIL @ STONE
A6.3 1 1/2" = 1'-0"

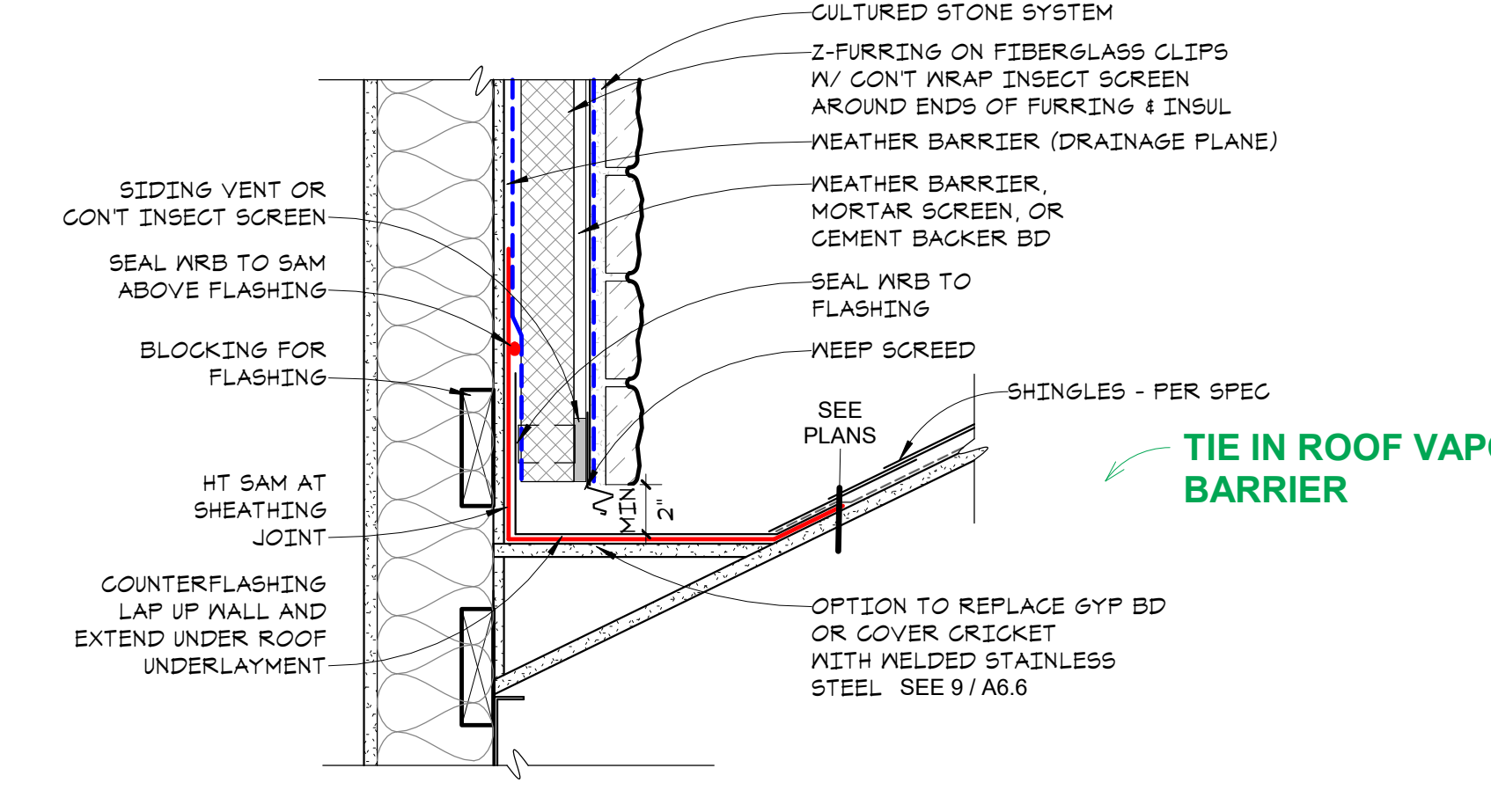

9 ASPHALT ROOF DETAIL @ STONE - CRICKET
A6.3 1 1/2" = 1'-0"

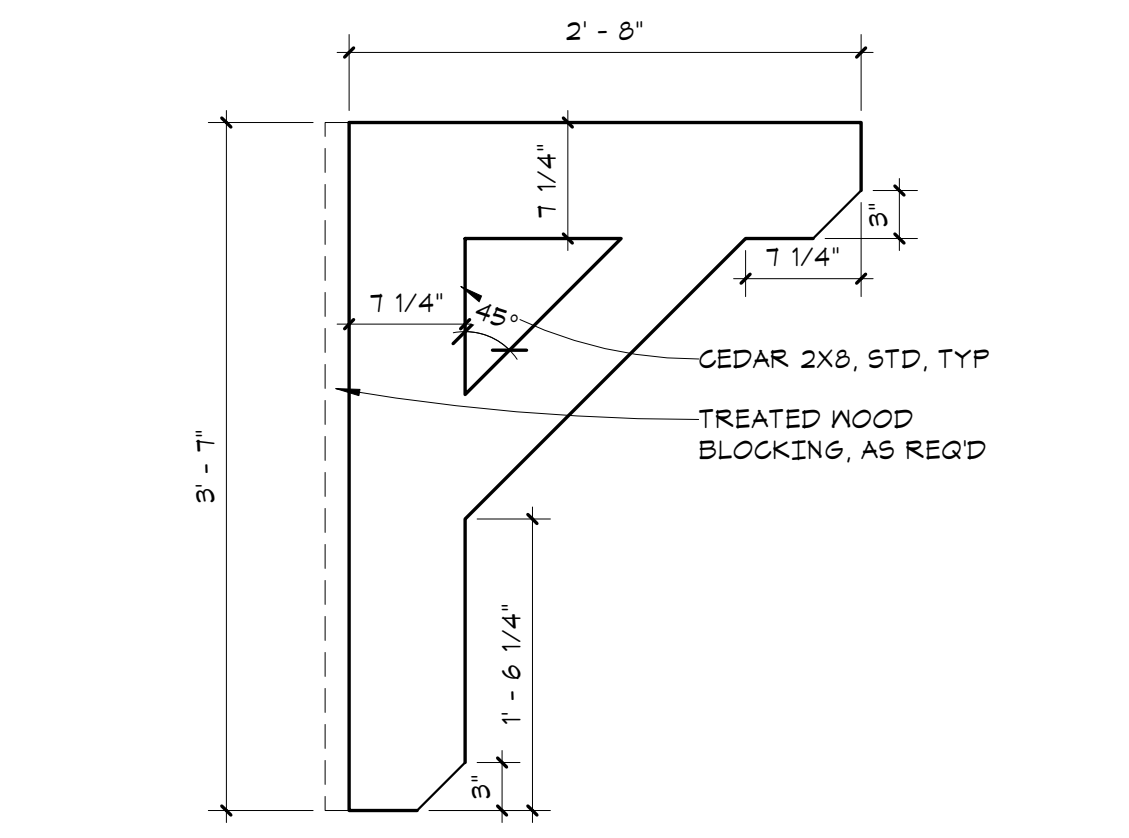

8 ROOF BRACKET DETAIL AT EAVE
A6.3 1" = 1'-0"

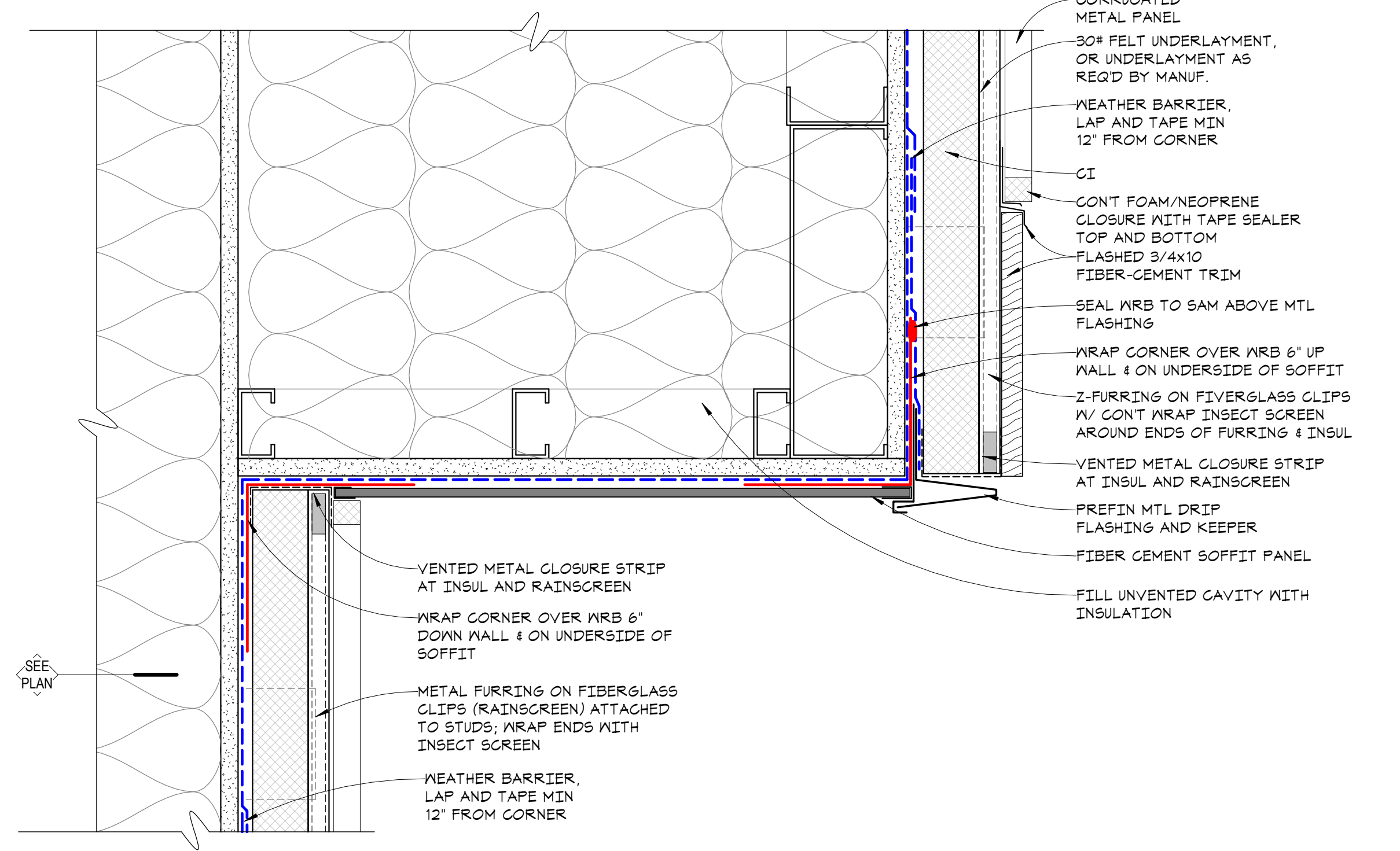

4 EXTERIOR SOFFIT @ CHAPEL
A6.3 3" = 1'-0"



in site architects

1000 university ave. w. suite 130
st. paul, minnesota 55104
612-952-4820

I hereby certify that this document was prepared by me or under my direct supervision and that I am a duly licensed architect under the laws of the State of Washington

Dawn Wieczorek
Typed or Printed Name
11192 6/19/23
License # Date

WESLEY BRADLEY PARK
PHASE 2 - CARE CENTER
707 39TH AVENUE SE
PUYALLUP, WA 98374

PERMIT SET
October 16, 2023
FOR
CONSTRUCTION

© 2023 InSite Architects, Inc.

REVISIONS
No. Description Date

2108
PROJECT NUMBER

WESLEY BRADLEY PARK
PHASE 2 - CARE CENTER

EXTERIOR DETAILS

A6.4

THESE DETAILS ARE TO BE USED FOR REFERENCE ONLY AND ARE NOT TO BE CONSTRUED AS INSTRUCTION FOR INSTALLATION. FOR RECOMMENDED INSTALLATION INSTRUCTIONS, REFER TO EACH MANUFACTURER'S PRODUCT MANUAL.

- 1A UNWRAP AIR BARRIER ROLL AT BUILDING CORNER LEAVING 6"-12" FOR OVERLAP. (12" MIN. @ VERTICAL JOINTS)
- 1B ROLL SHOULD BE PLUMB. BOTTOM ROLL EDGE SHOULD EXTEND OVER SILL PLATE INTERFACE AT LEAST 2" TO 3"
- 1C SECURE AIR BARRIER PER MANUFACTURER RECOMMENDATIONS.
- 1D UNROLL DIRECTLY OVER WINDOWS AND DOORS. AT AIR BARRIER APPLICATIONS, LAP UPPER ROLL OVER BOTTOM ROLL BY 6" HORIZONTALLY.
- 1E TRIM THE AIR BARRIER CLEANLY AROUND THE ENTIRE WINDOW OPENING.
- 1F WHEN WRB REMOVED WELL BEFORE WINDOWS INSTALLED, WRB MAY BE LEFT DRAPING OVER ROUGH SILL & FASTENED TEMPORARILY
- 2A INSTALL MEMBRANE CORNER PATCH
- 2B INSTALL METAL ANGLE BACK DAM - ORIENT HORIZONTAL LEG TO FACE INTERIOR
- 2C INSTALL FOIL FACE SAM (FFSAM) BOOT MEMBRANE CORNER FLANGE. VERTICAL LEG MIN 6"
- 2D INSTALL FFSAM SILL MEMBRANE WRAP
- 2E APPLY SEALANT TO SEAMS & EDGES
- 3A CUT WRB AT 45 DEGREE ANGLE TO CREATE FLAP - TRIM LOWEST 1-1/2" OFF WRB & REMOVE - FOLD FLAP UP & FASTEN TEMPORARILY
- 3B INSTALL SELF-ADHERED WRB JAMB WRAP FLASHING AT EACH JAMB - EXTEND 3" MIN. INWARD AT RO. OVERLAP FFSAM CORNER BOOT MIN 6". APPLY SEALANT AT SEAMS.
- 3C INSTALL SELF-ADHERED WRB HEAD WRAP FLASHING (15" WIDE STRIP) AT HEAD, LAPPING OVER JAMB WRAP FLASHINGS. EXTEND INWARD TO COVER MIN 3" OF HEAD RETURN.
- 3D APPLY SHIMS TO SILL PAN - VERIFY SPACING OF SHIMS WITH WINDOW MANUFACTURER'S RECOMMENDATIONS
- 3E AT SILL PAN FLASHING, SEALANT SHOULD BE APPLIED TO UPPER PORTION OF SILL PAN BACK LEG SUCH THAT SEALANT IS ELEVATED ABOVE BOTTOM OF SILL PAN.
- 3F APPLY GUTTERGUARD DRAINAGE MESH AT SILL PAN DOWNTURN LEG TO ALLOW WATER TO DRAIN FROM SILL PAN - TRIM GUTTERGUARD BACK 1-1/2" FROM ROUGH OPENING
- 4A INSTALL WINDOW UNIT PER MANUFACTURER'S INSTRUCTIONS - SHIM & ADJUST AS REQUIRED
- 5A POST-FLASH: INSTALL SAM JAMB STRIP FLASHING AT EACH JAMB (NOTE: LIQUID APPLIED IS ALSO ACCEPTABLE)
- 5B POST-FLASH: INSTALL SAM HEAD STRIP FLASHING AT HEAD (NOTE: LIQUID APPLIED IS ALSO ACCEPTABLE)
- 6C INSTALL METAL HEAD FLASHING, LAPPING OVER WINDOW FRAME. TERMINATE HEAD FLASHINGS WITH 1/4" HIGH FOLDED END DAMS. (SEALANT NOT NEEDED DUE TO SAM POST FLASH @ HEAD & JAMBS.)
- 6D NOT USED
- 6E FOLD WRB FLAP DOWN, LAPPING OVER HEAD FLASHING. SEAL WRB TO SAM (AIR BARRIER SEALANT). TAPE ALL EDGES AT WRB.
- 6A INSTALL A SOFT-ROD BACKER ROD & MET SEALANT AT GAPS BETWEEN WINDOW FRAME & WRAP FLASHING AT INTERIOR JAMBS & HEAD.
- 6B NOT USED.
- 6C REPAIR ACCIDENTAL TEARS, DAMAGE AND PENETRATIONS WITH SELF-ADHERED SEALING TAPE.

NOTE: VERIFY ANY DRAINAGE HOLES IN WINDOW TRACKS ARE CLEAR OF DIRT AND/OR CONSTRUCTION DEBRIS

IMPORTANT NOTE:
IT IS THE GENERAL CONTRACTOR'S RESPONSIBILITY TO VERIFY THAT ALL THE SEAM SEALING TAPES AND FLASHINGS ARE FULLY COMPATIBLE WITH THE SEALANT SYSTEM TO BE USED ON THE PROJECT.

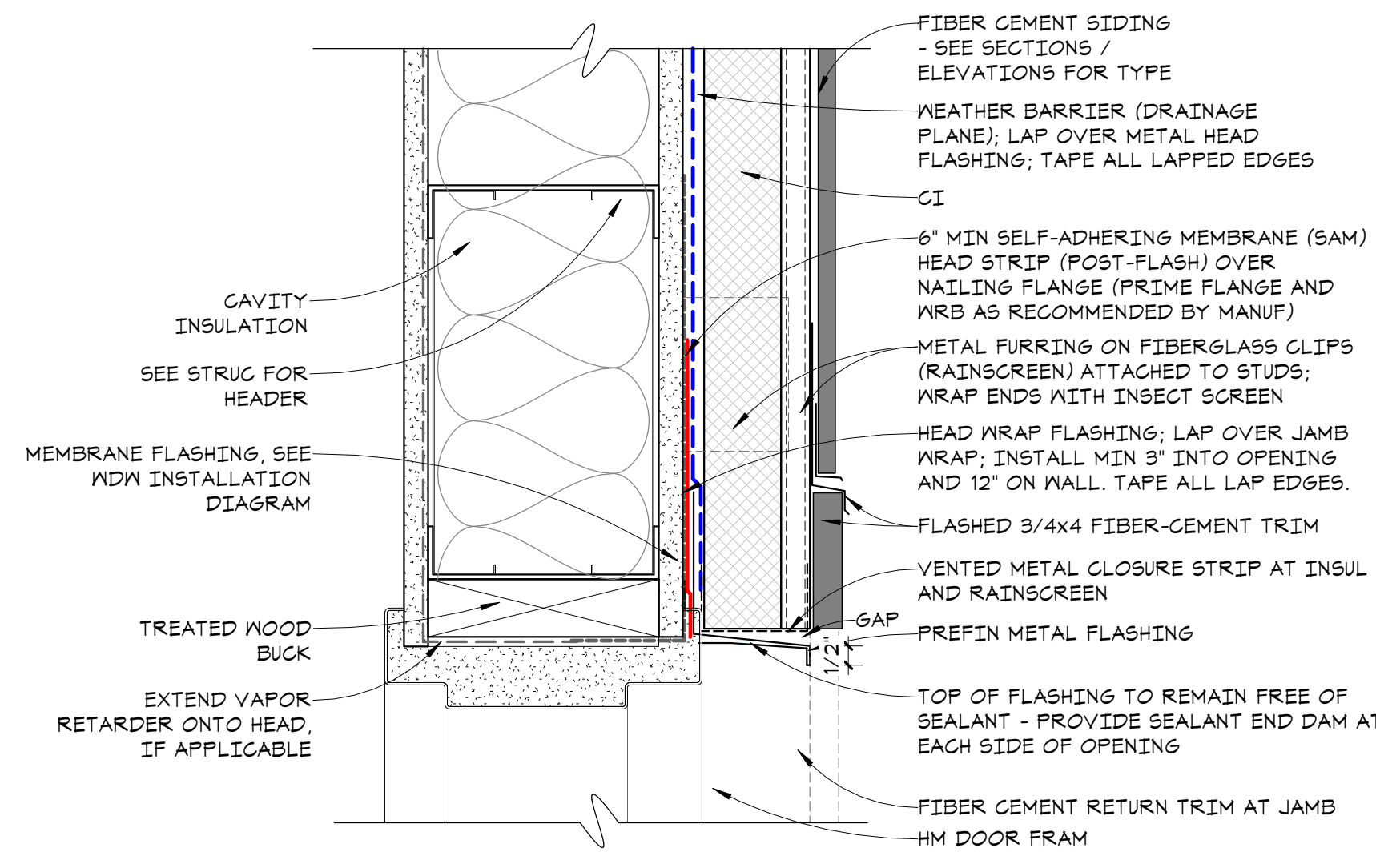

12 EXTERIOR HM DOOR HEAD W/CI (MTL)
A6.4 3\"/>

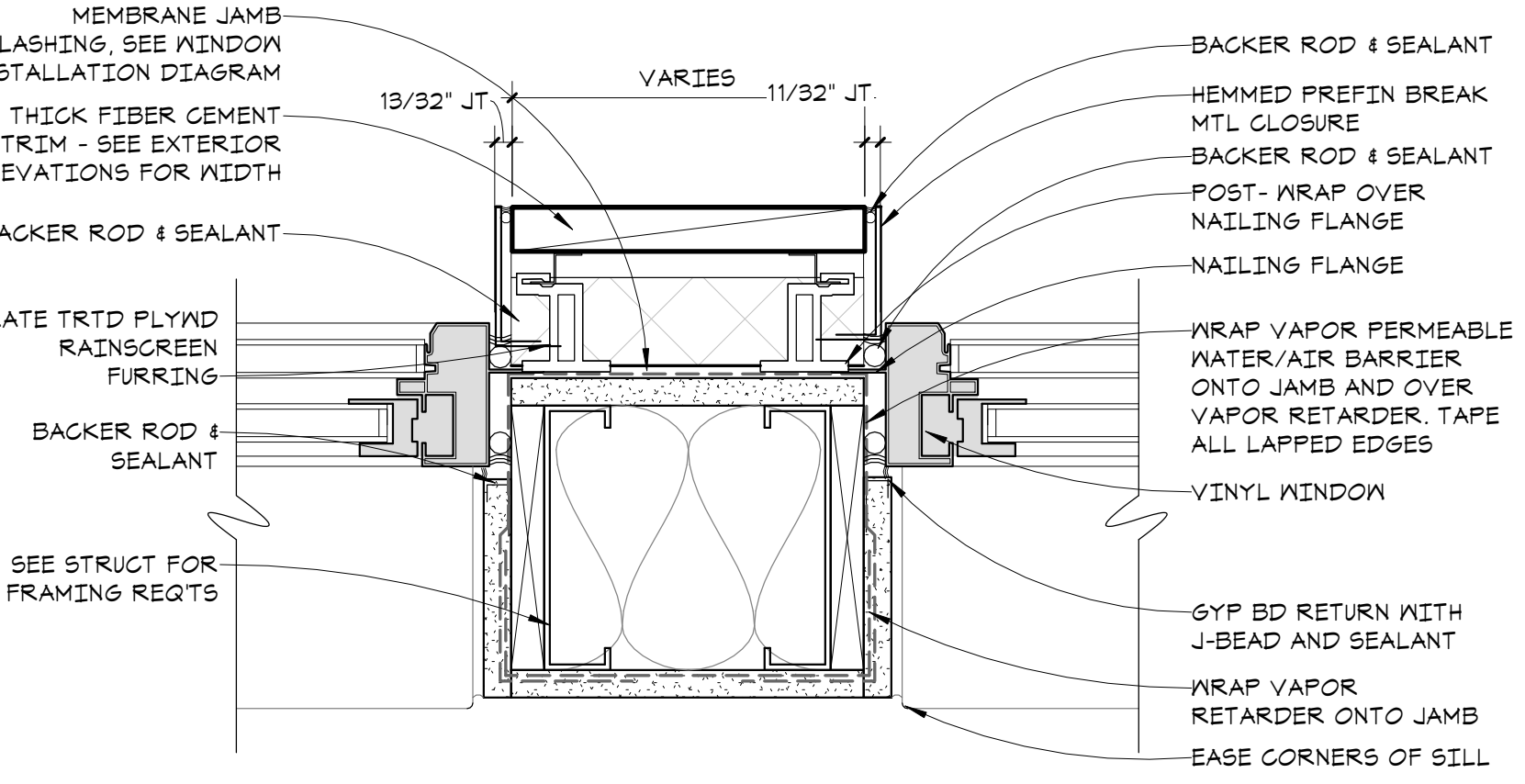

10 WINDOW INSTALLATION DIAGRAM
A6.4 1/4\"/>

11 WINDOW JAMB DETAIL W/CI AT TRIM (PLAN)
A6.4 3\"/>

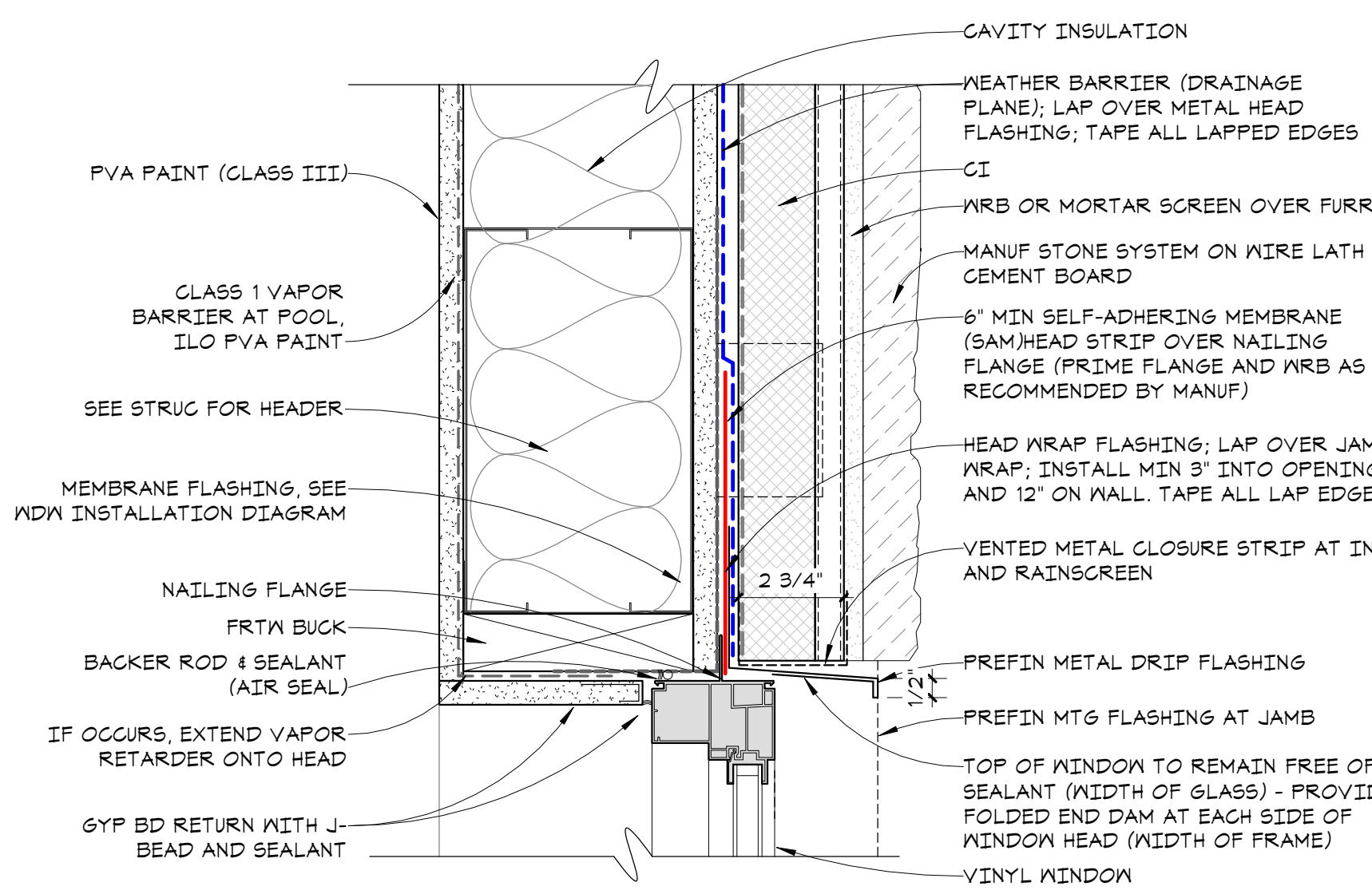

9 WINDOW HEAD DETAIL W/CI AT STONE (MTL)
A6.4 3\"/>

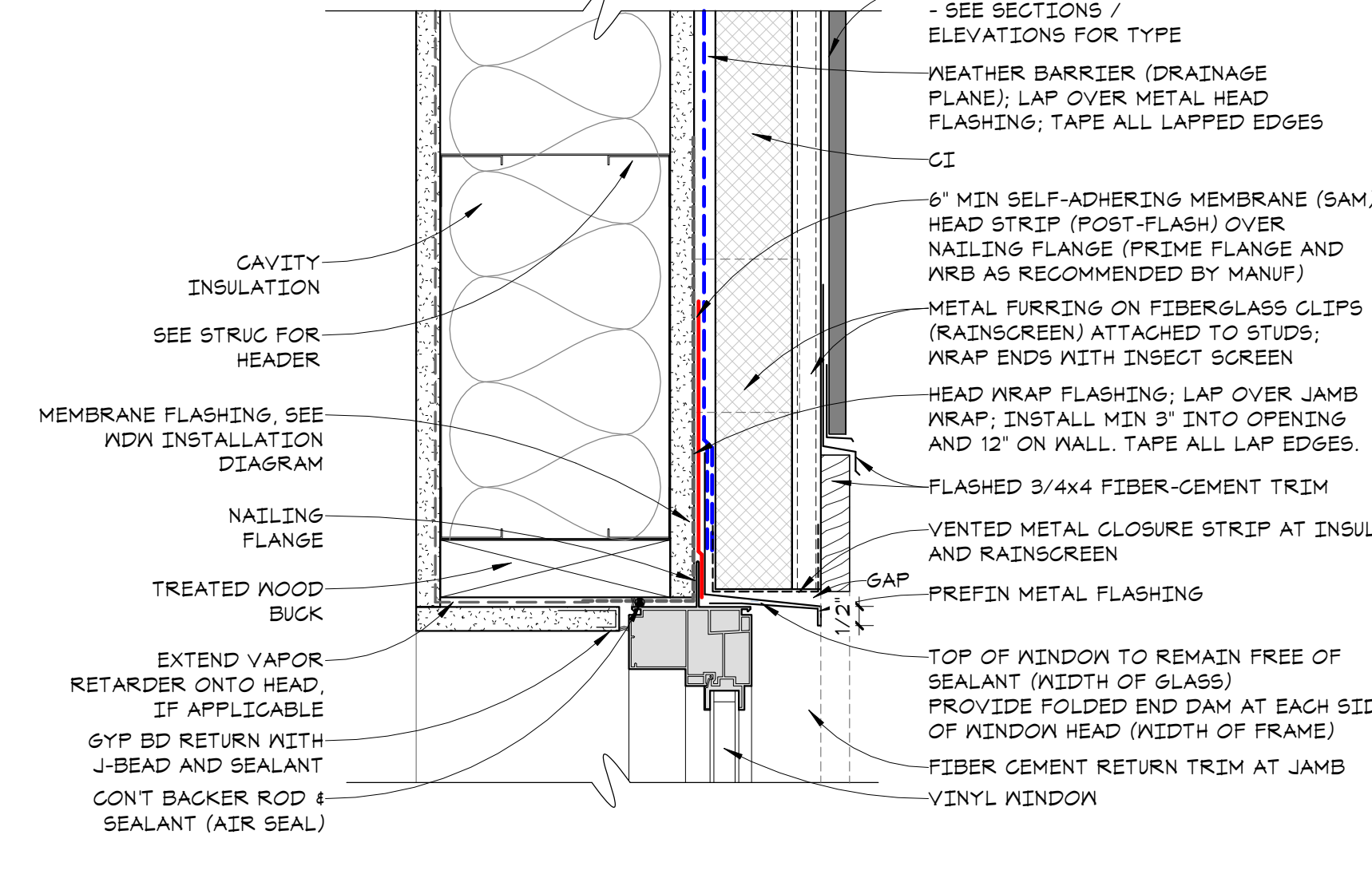

6 WINDOW HEAD DETAIL W/CI AT SIDING (MTL)
A6.4 3\"/>

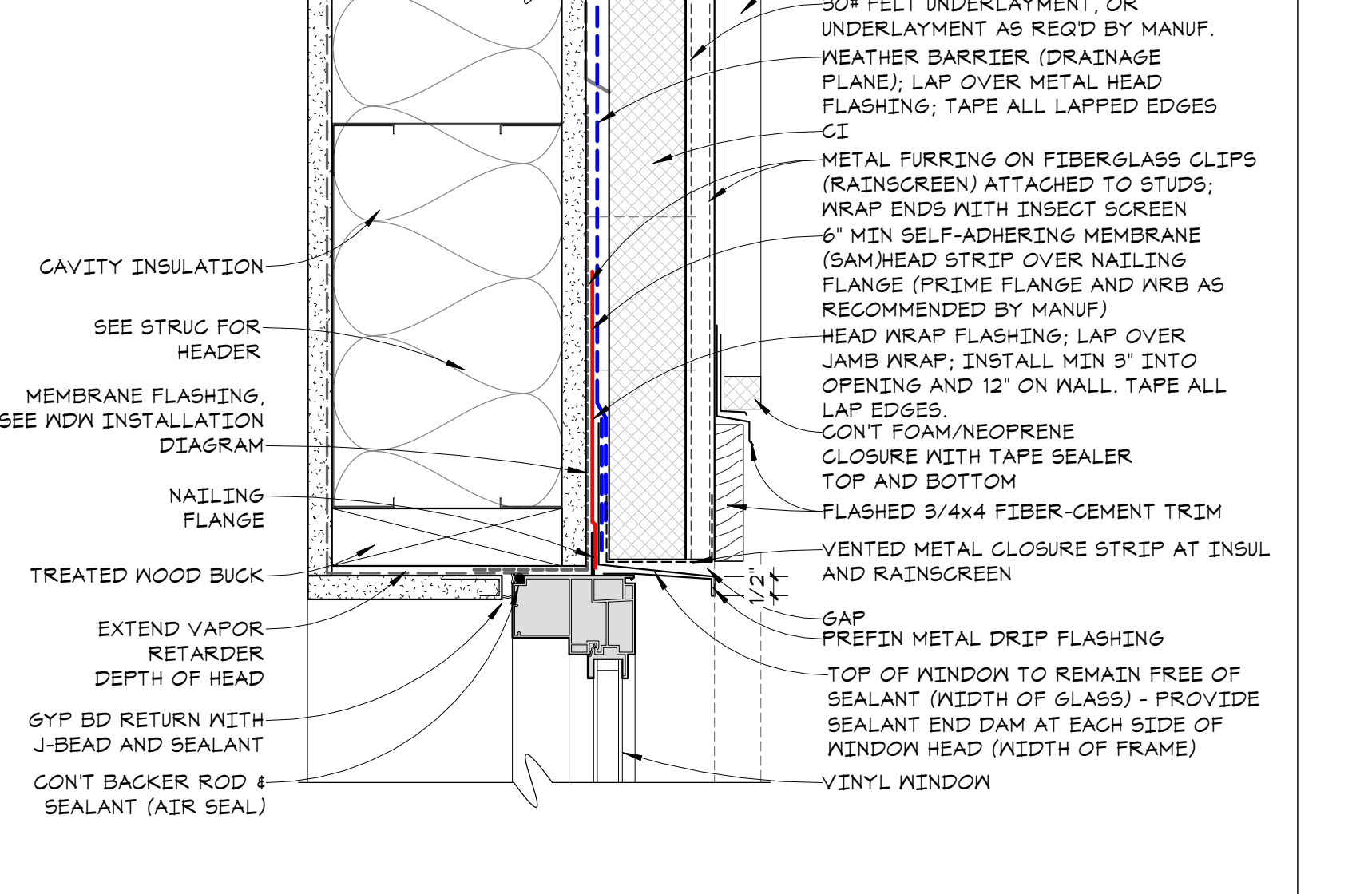

3 WINDOW HEAD DETAIL W/CI AT METAL PANEL
A6.4 3\"/>

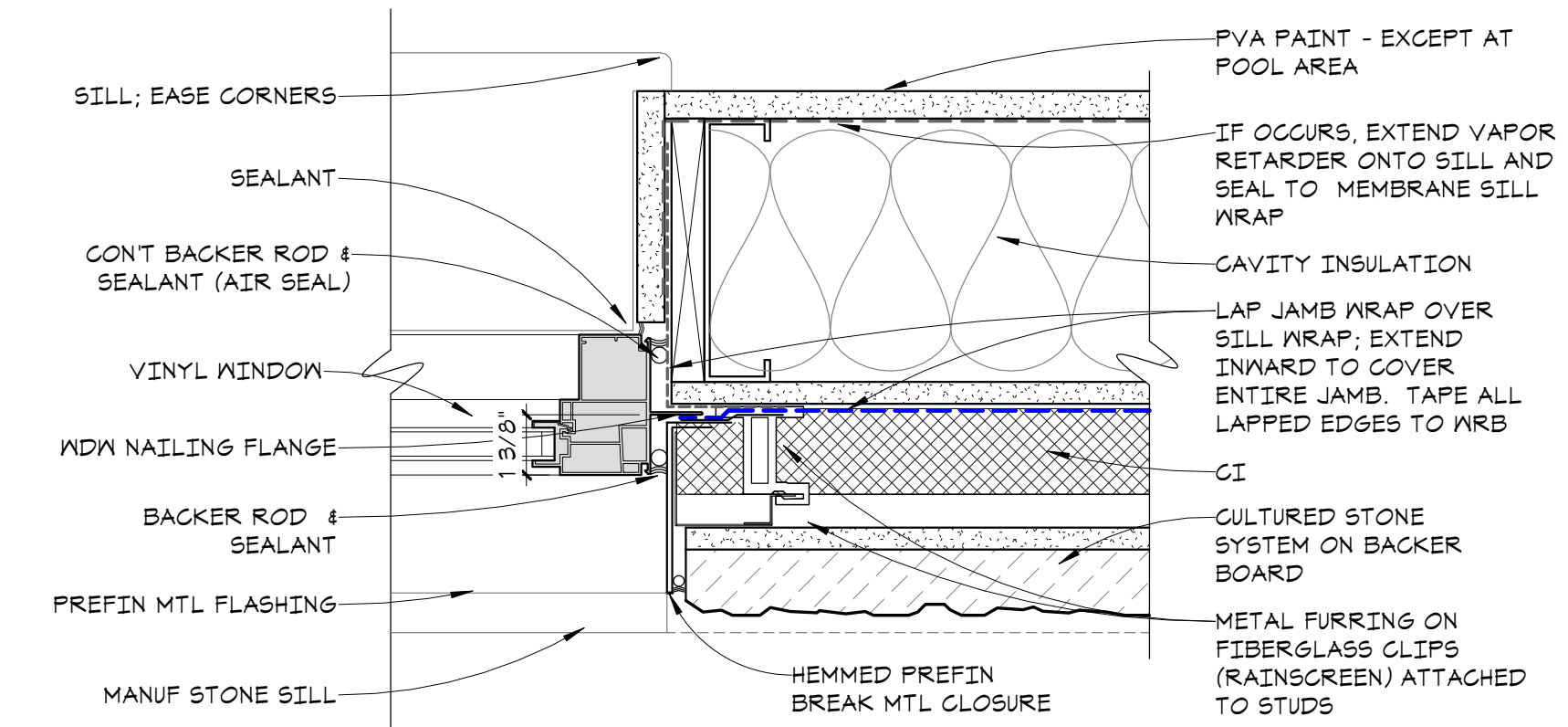

8 WINDOW JAMB DETAIL W/CI AT STONE (MTL)
A6.4 3\"/>

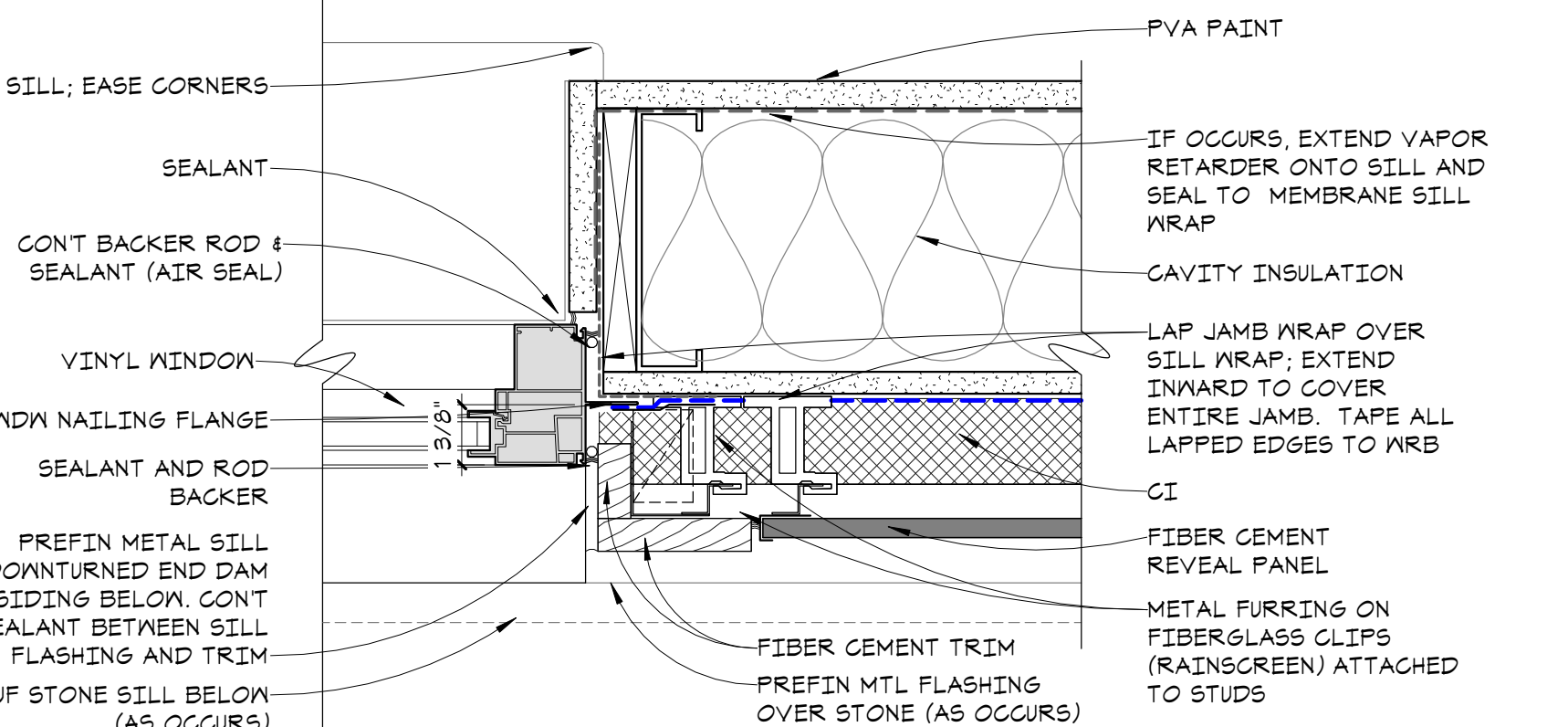

5 WINDOW JAMB DETAIL W/CI AT SIDING (MTL)
A6.4 3\"/>

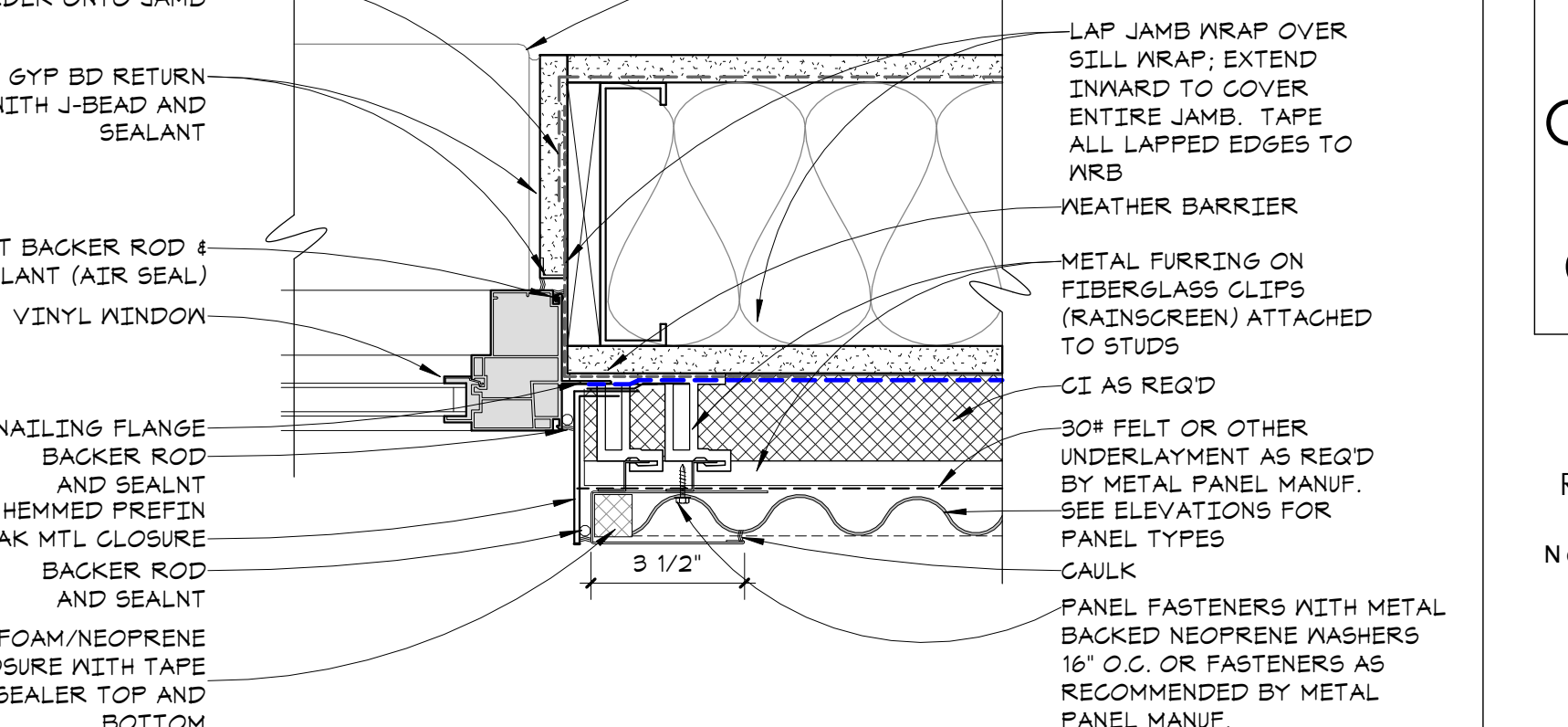

2 WINDOW JAMB DETAIL W/CI AT METAL PANEL (MTL)
A6.4 3\"/>

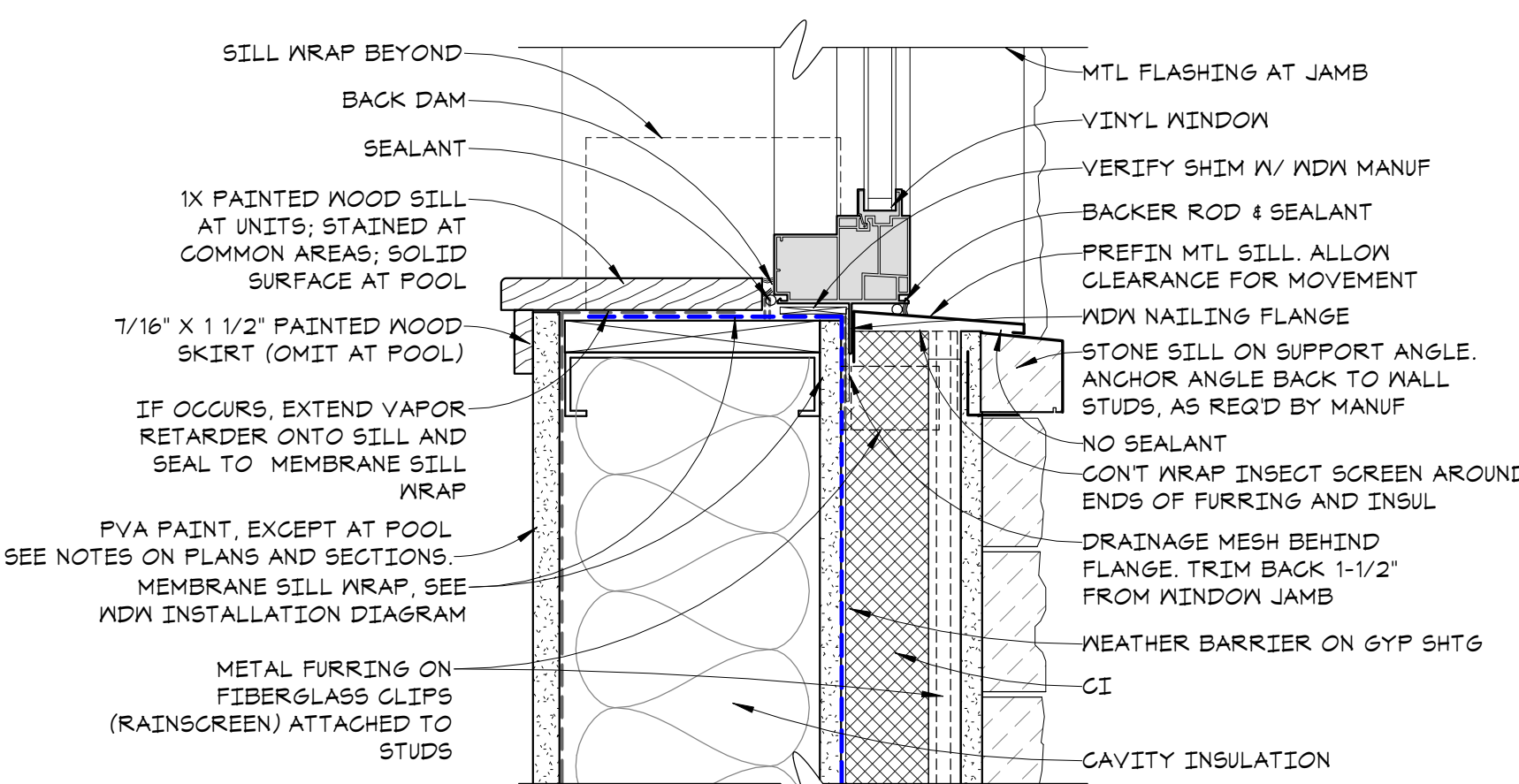

7 WINDOW SILL DETAIL W/CI AT STONE (MTL)
A6.4 3\"/>

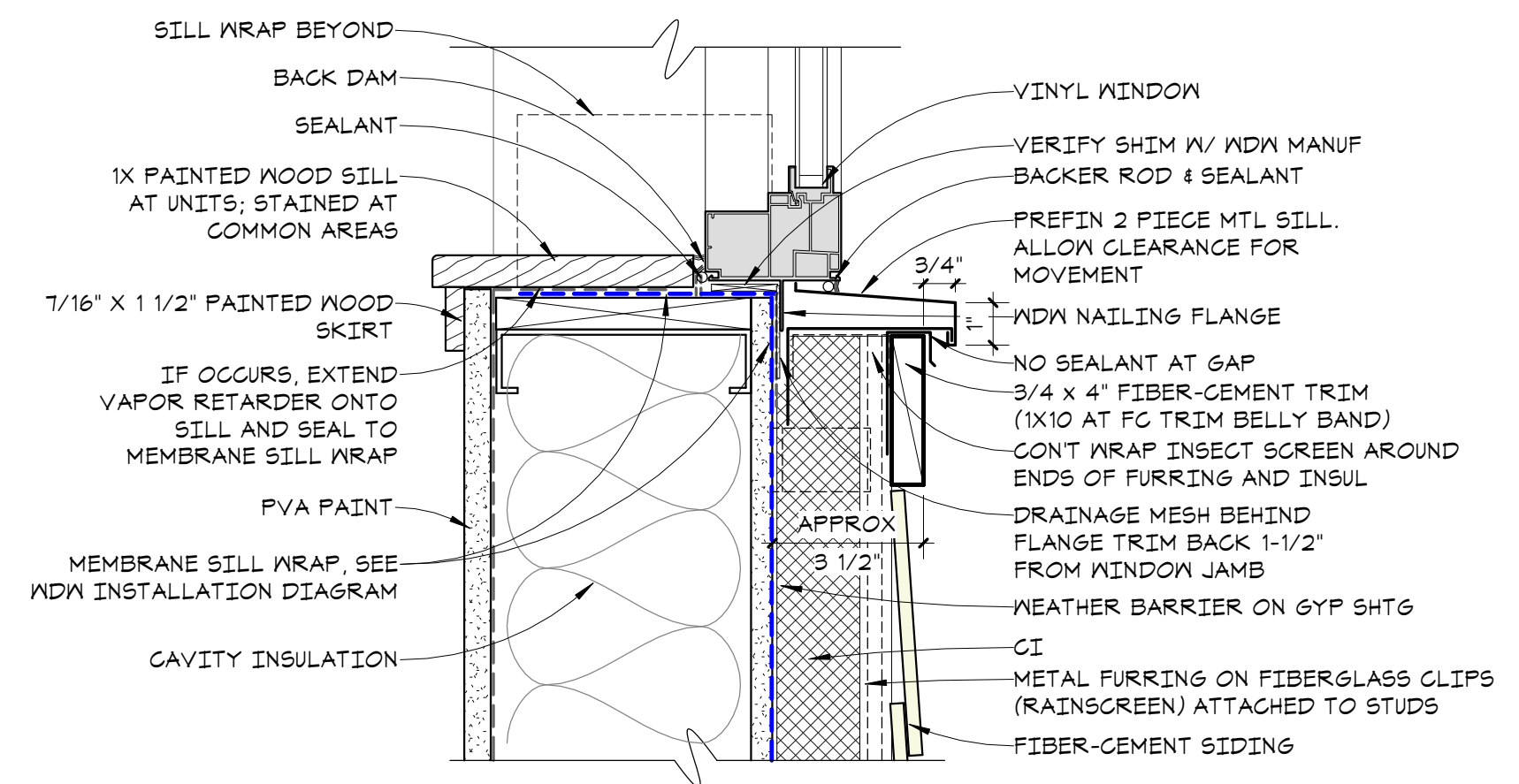

4 WINDOW SILL DETAIL W/CI AT SIDING (FLANGED WINDOW) MTL STUD
A6.4 3\"/>

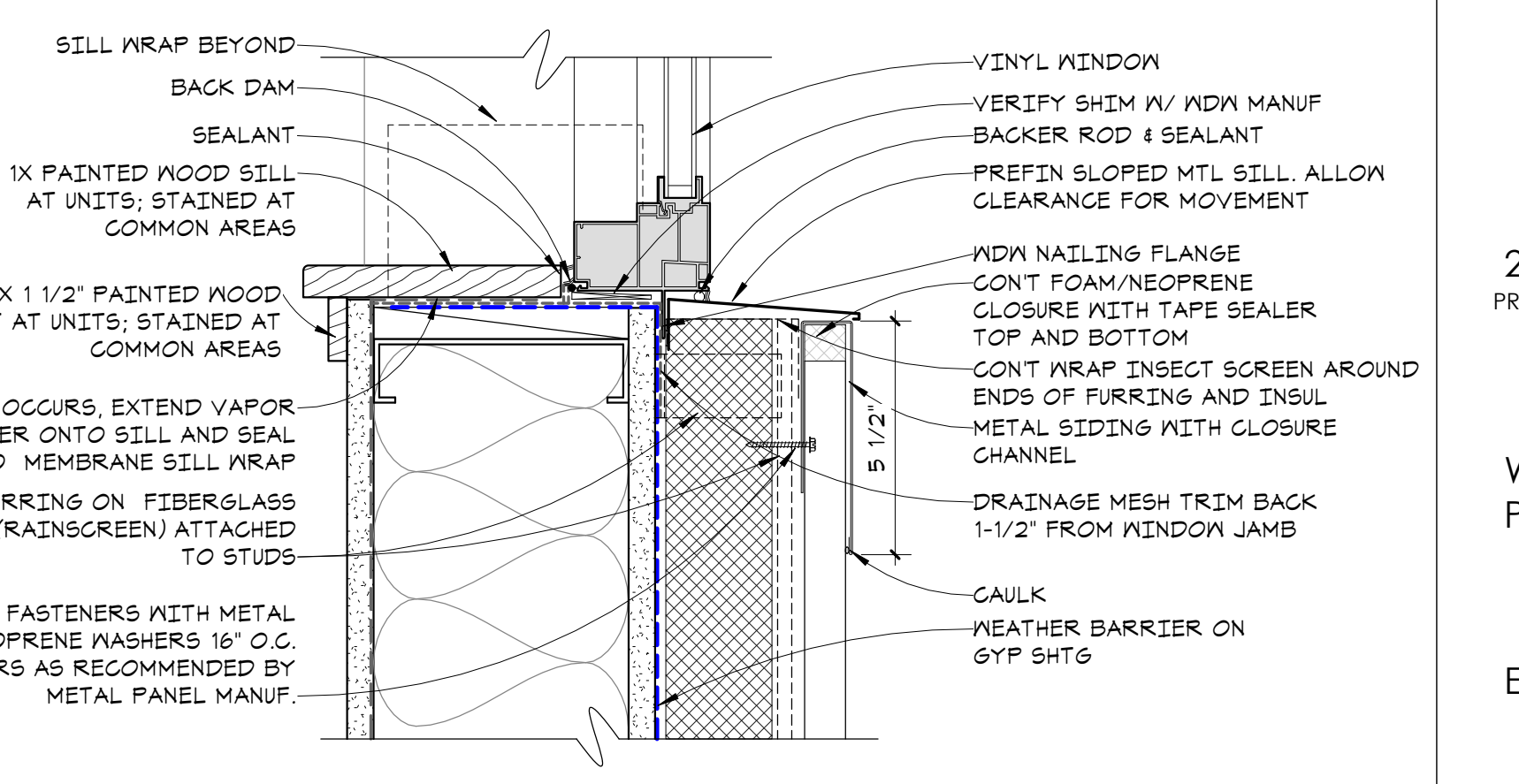

1 WINDOW SILL DETAIL W/CI AT METAL PANEL (MTL)
A6.4 3\"/>

3/13/2024 3:09:50 PM

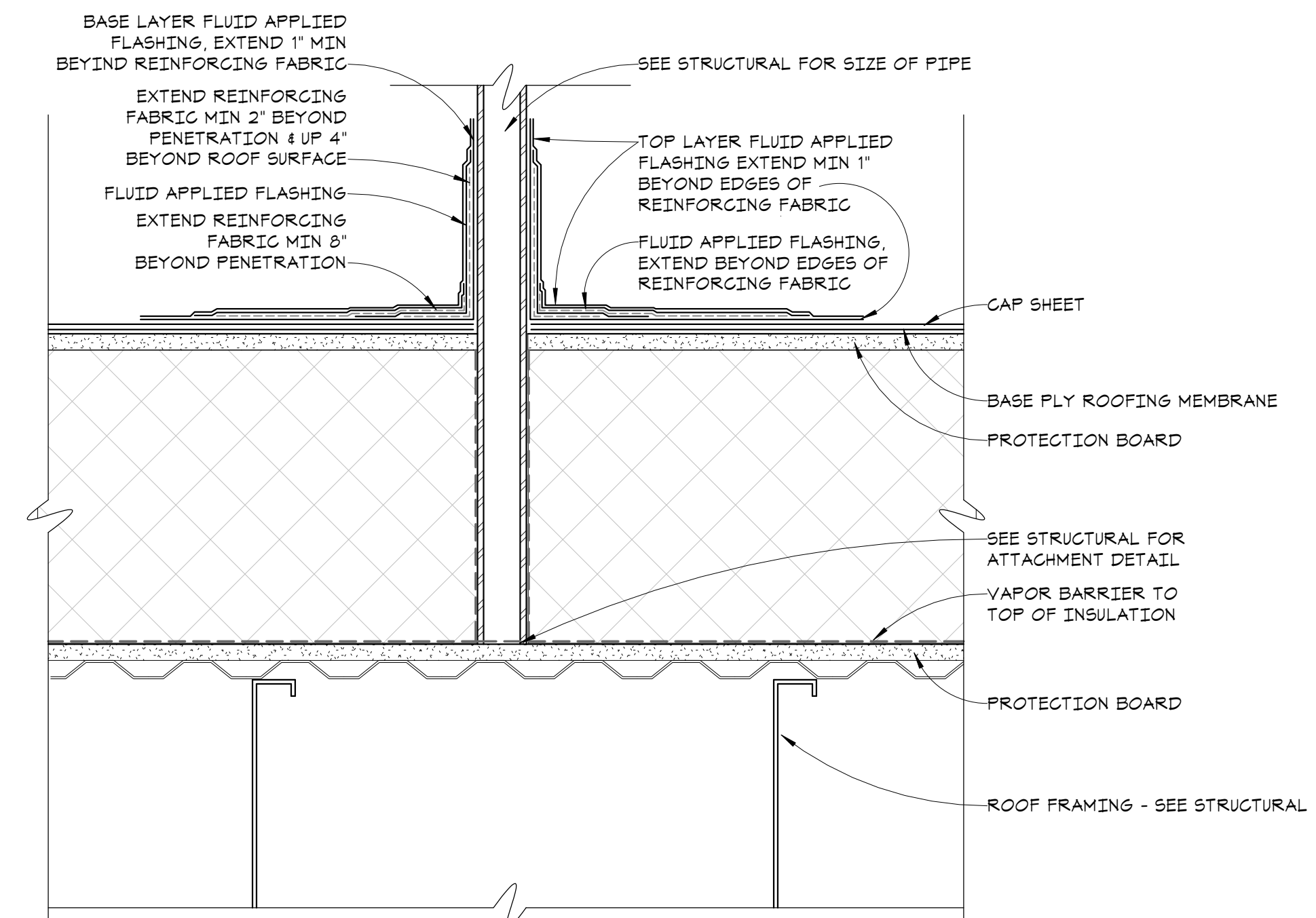

9 SERVICE STAIRS SUPPORT TUBING PENETRATION DETAIL
A6.5 3" = 1'-0"

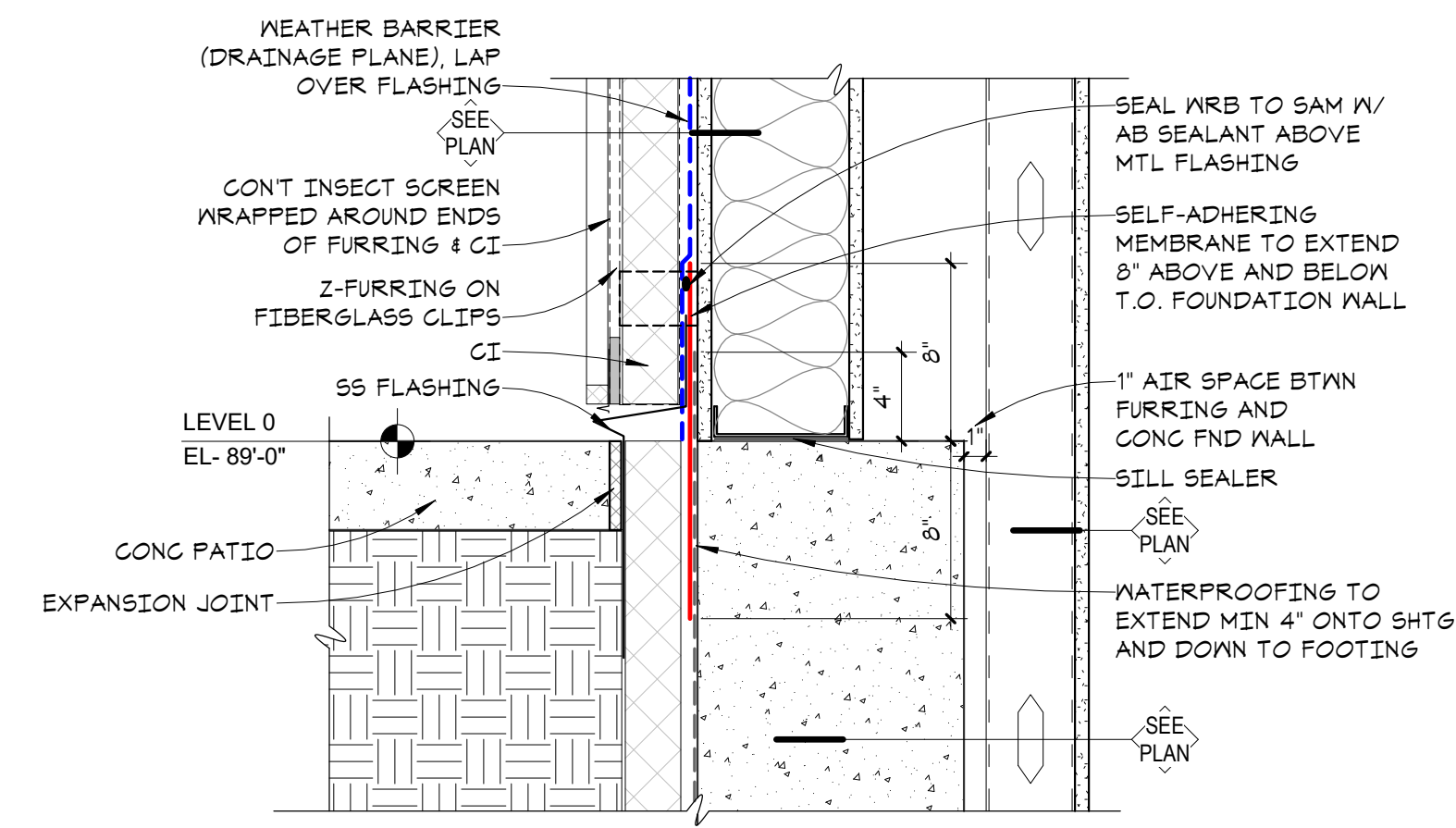

8 WALL SILL AT RAISED WELLNESS PATIO
A6.5 1 1/2" = 1'-0"

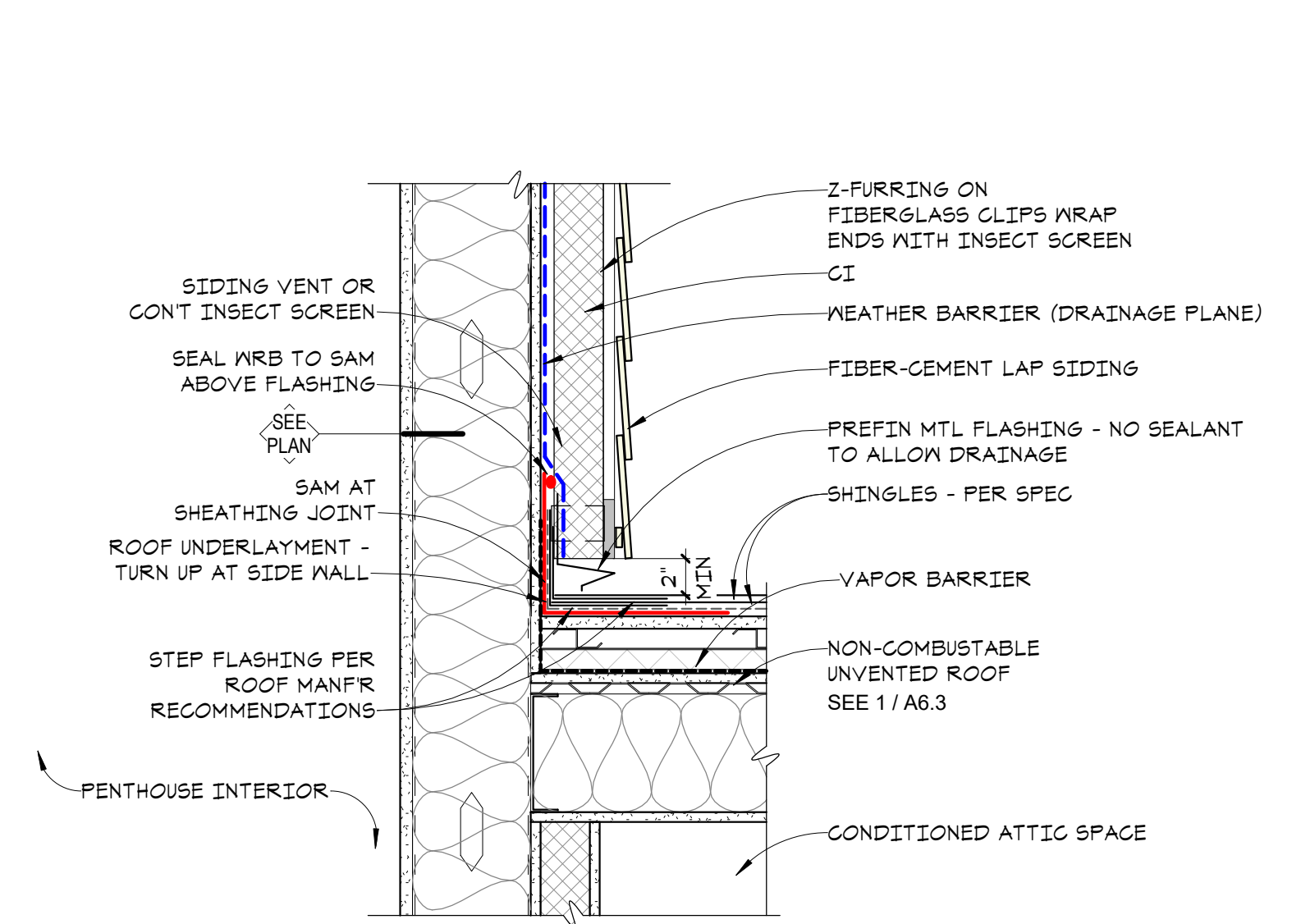

7 ASPHALT ROOF DETAIL @ PENTHOUSE SIDING
A6.5 1 1/2" = 1'-0"

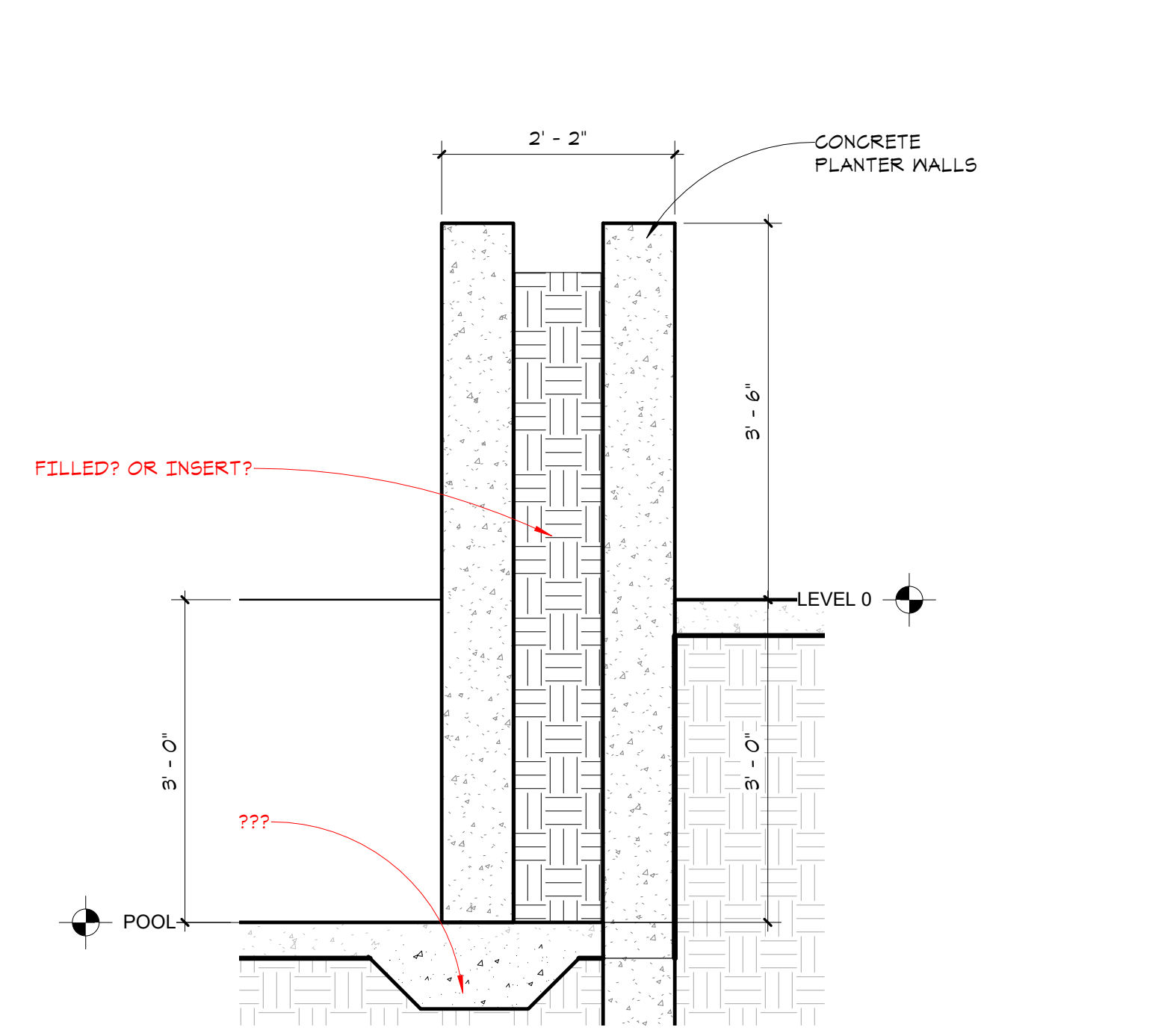

6 WELLNESS PATIO PLANTERS DETAIL
A6.5 3/4" = 1'-0"

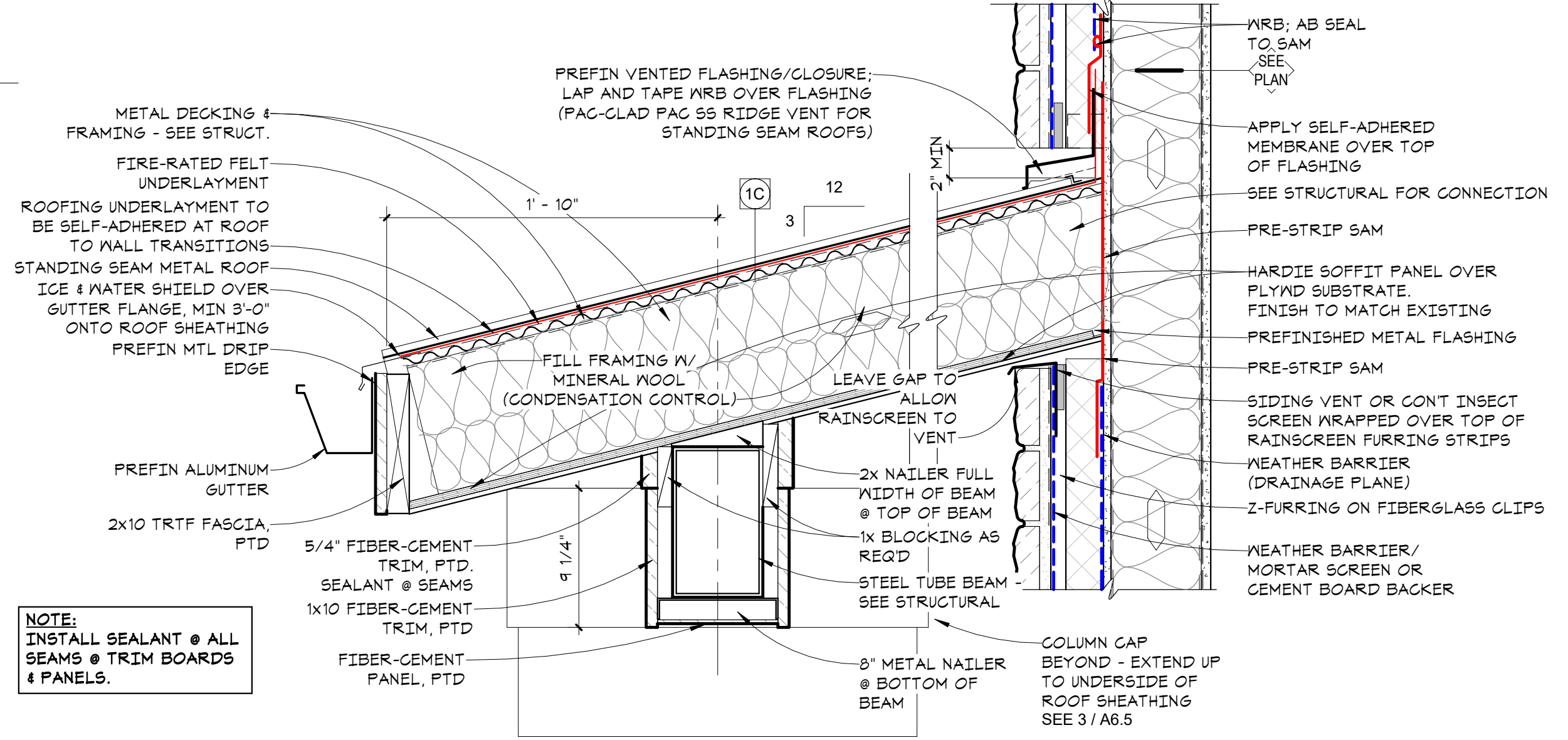

5 PORCH ROOF DETAIL AT STONE
A6.5 1 1/2" = 1'-0"

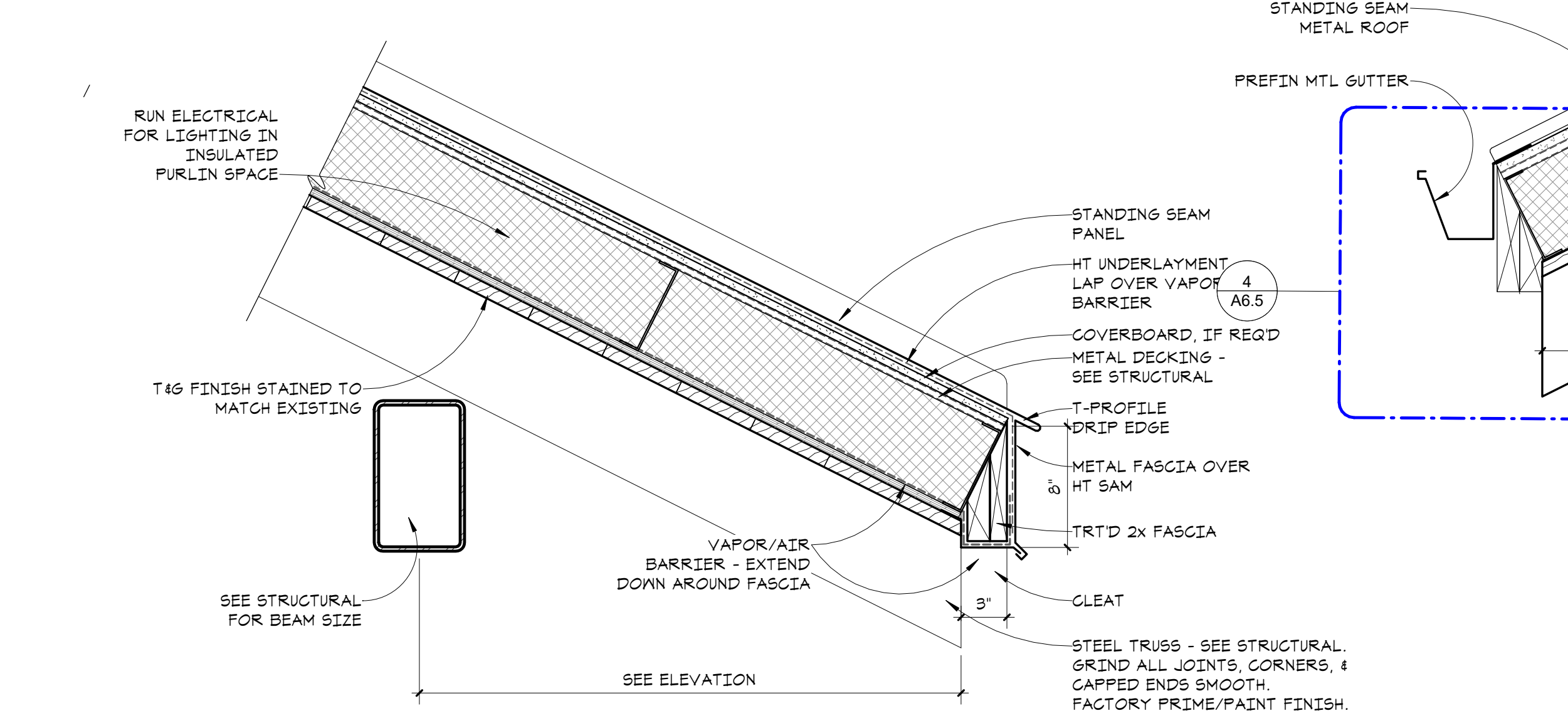

4 ROOF EDGE AT PORTE COCHERE (6/12)
A6.5 1 1/2" = 1'-0"

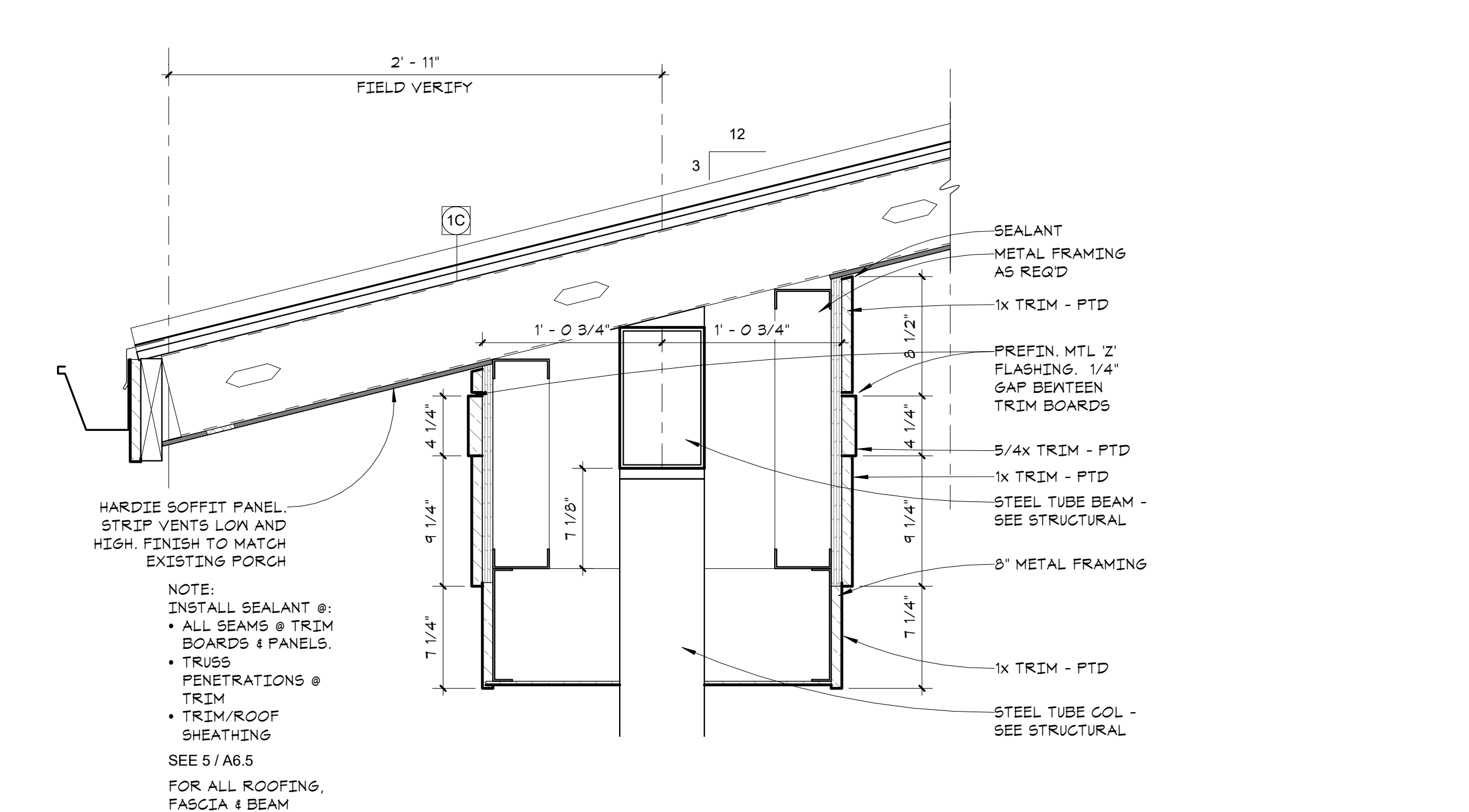

3 PORCH ROOF COLUMN CAP DETAIL
A6.5 1 1/2" = 1'-0"

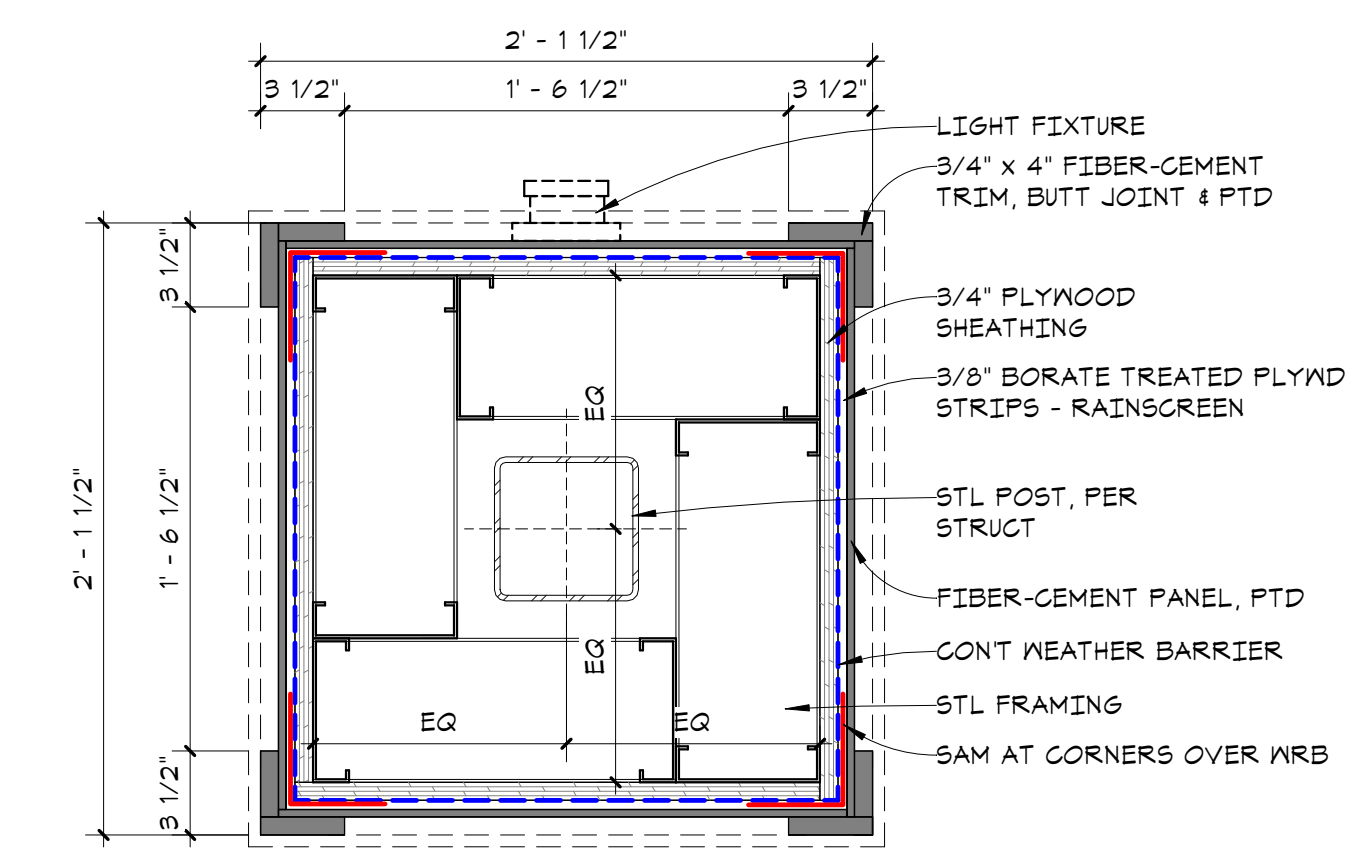

2 PORTE COCHERE COLUMN PLAN DETAIL
A6.5 1 1/2" = 1'-0"

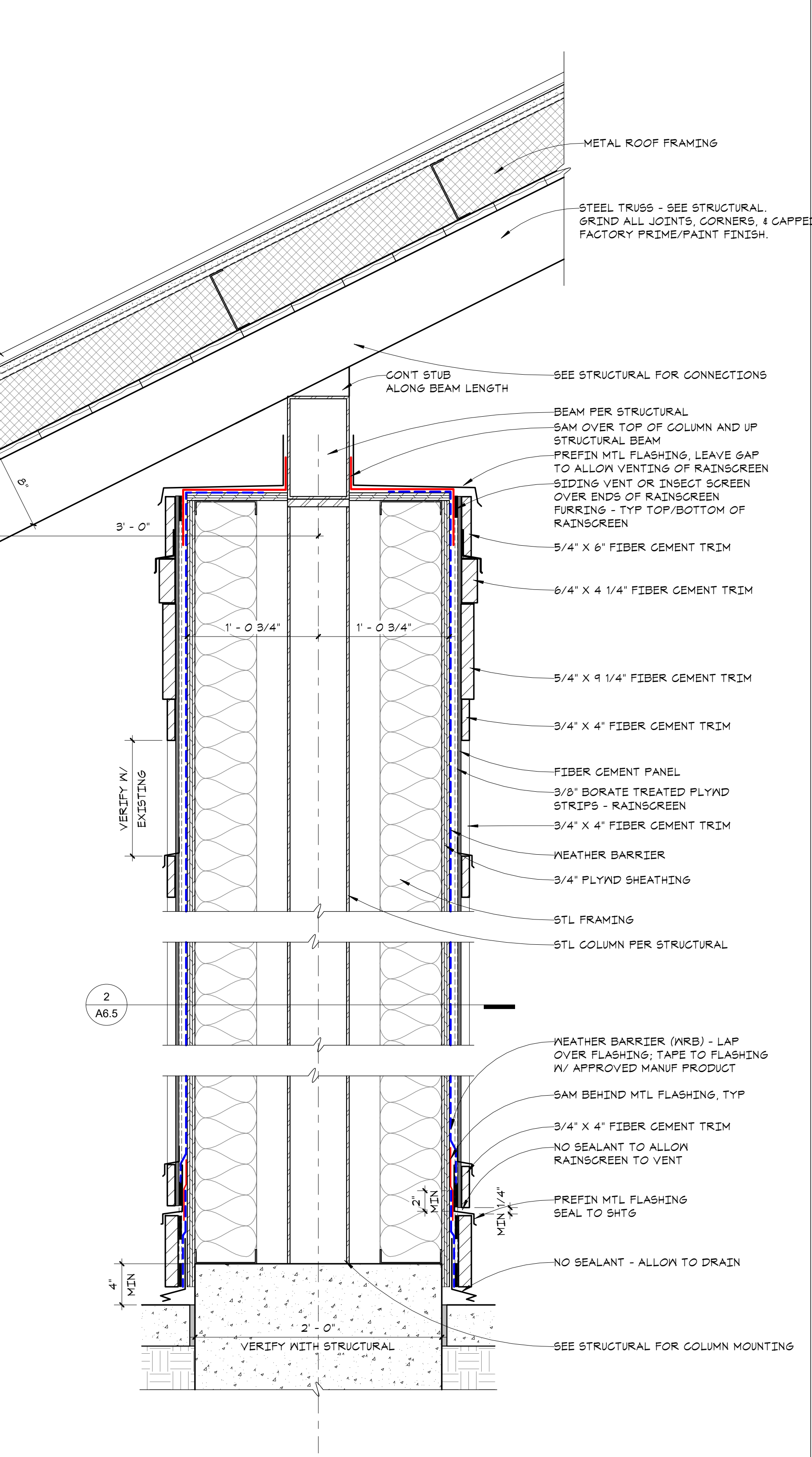

1 COLUMN SECTION @ PORTE COCHERE
A6.5 1 1/2" = 1'-0"

**WESLEY BRADLEY PARK
PHASE 2 - CARE CENTER**
707 39TH AVENUE SE
PUYALLUP, WA 98374

PERMIT SET
October 16, 2023
FOR
CONSTRUCTION

© 2023 inSite Architects, Inc.

REVISIONS
No. Description Date

2108
PROJECT NUMBER

WESLEY BRADLEY PARK
PHASE 2 - CARE CENTER

EXTERIOR DETAILS

A6.5

**WESLEY BRADLEY PARK
PHASE 2 - CARE CENTER**
707 39TH AVENUE SE
PUYALLUP, WA 98374

PERMIT SET
October 16, 2023
FOR CONSTRUCTION

© 2023 inSite Architects, Inc.

REVISIONS

No.	Description	Date

2108
PROJECT NUMBER

WESLEY BRADLEY PARK
PHASE 2 - CARE CENTER

EXTERIOR DETAILS

A6.6

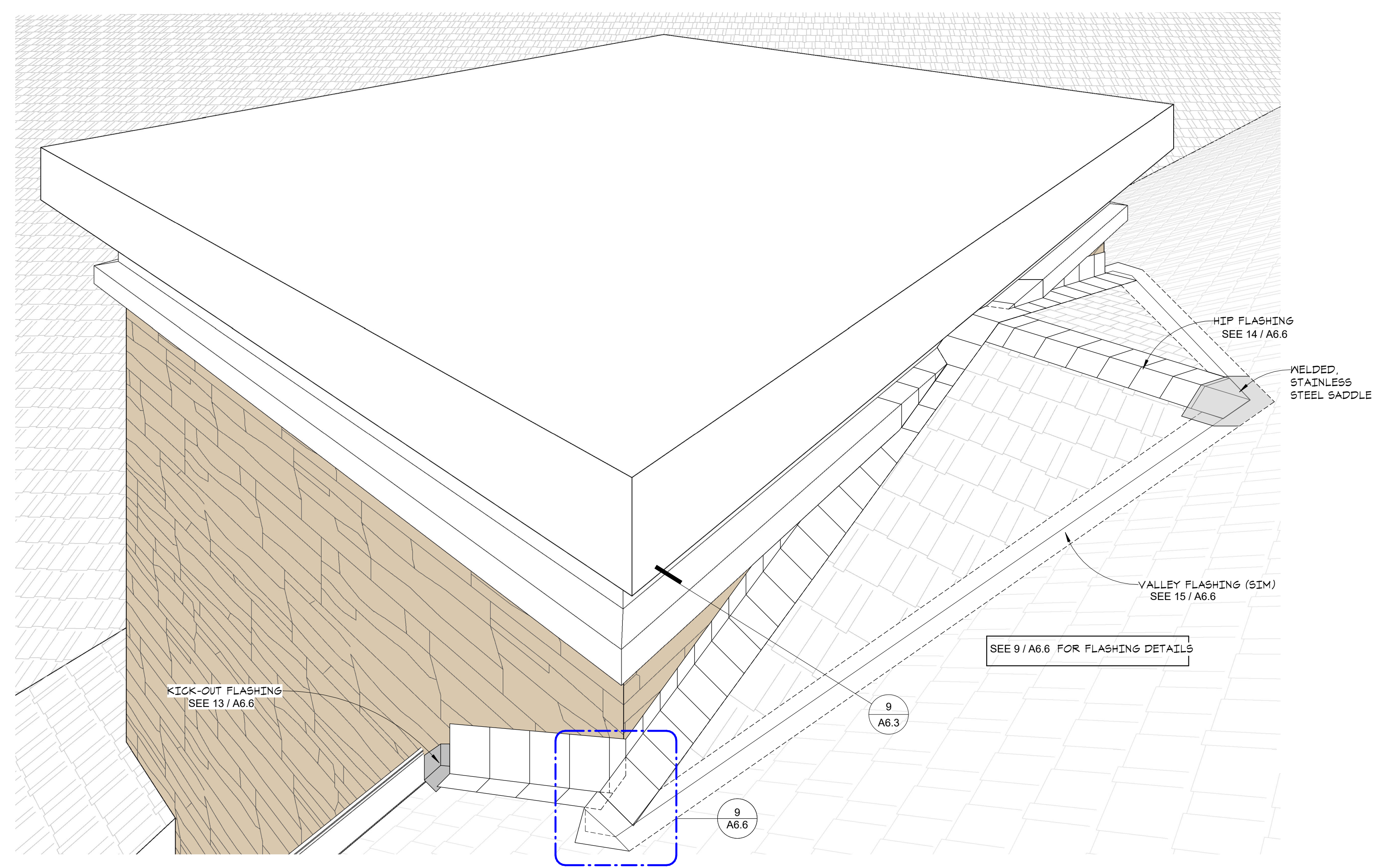

16 CRICKET FLASHING @ ADMIN CHIMNEY
A6.6 1" = 1'-0"

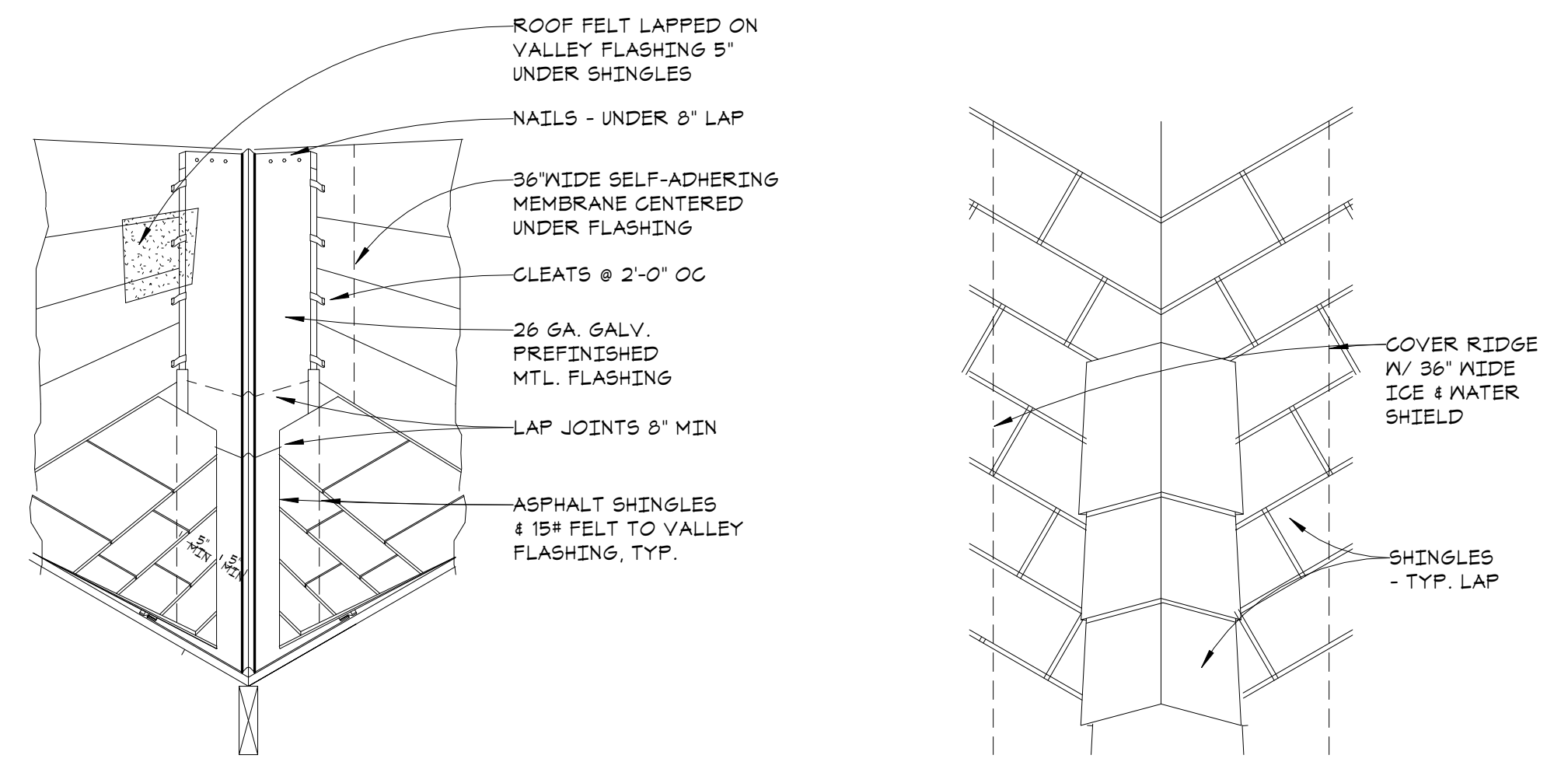

15 WALL TO FLOOR VALLEY FLASHING
A6.6 1" = 1'-0"

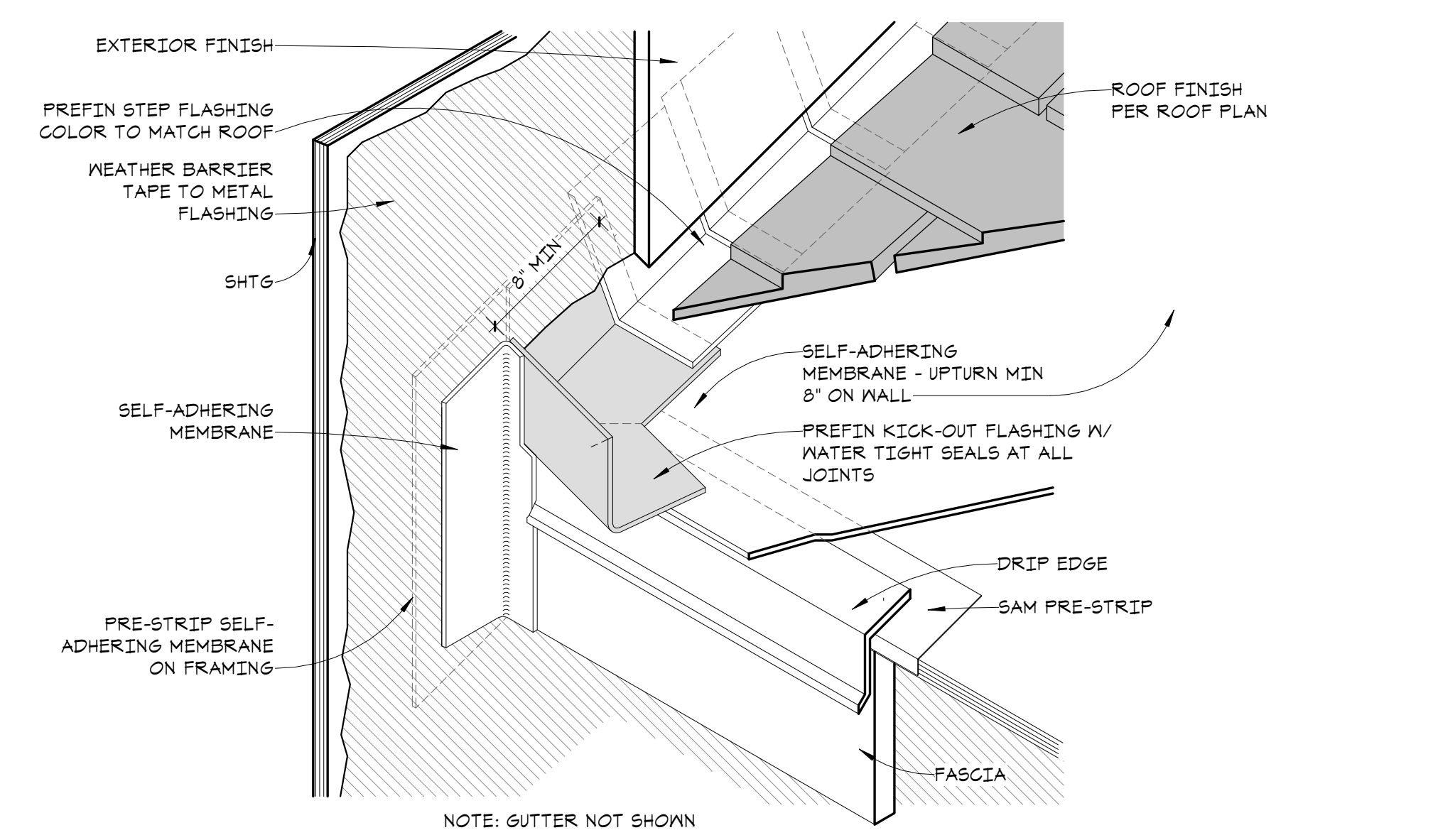

13 KICK-OUT FLASHING
A6.6 1 1/2" = 1'-0"

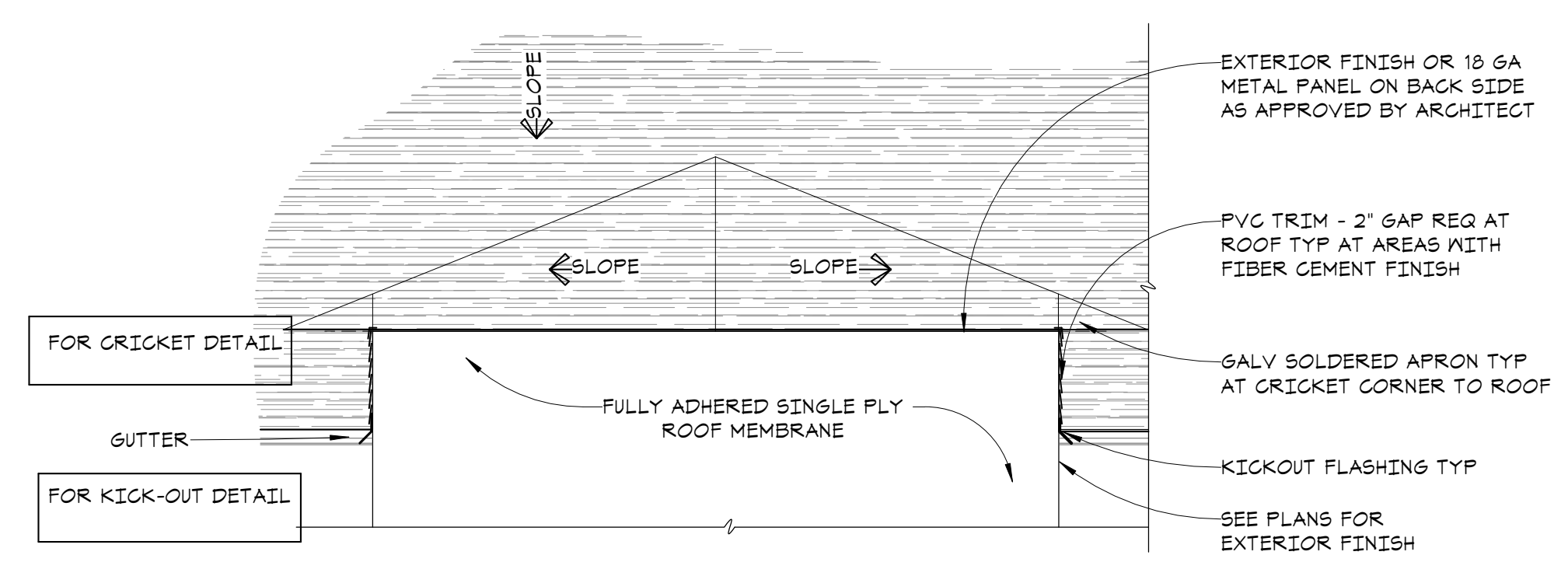

12 TYPICAL CRICKET PLAN DIAGRAM
A6.6 1/4" = 1'-0"



11 ROOF DRAIN DETAIL
A6.6 1 1/2" = 1'-0"

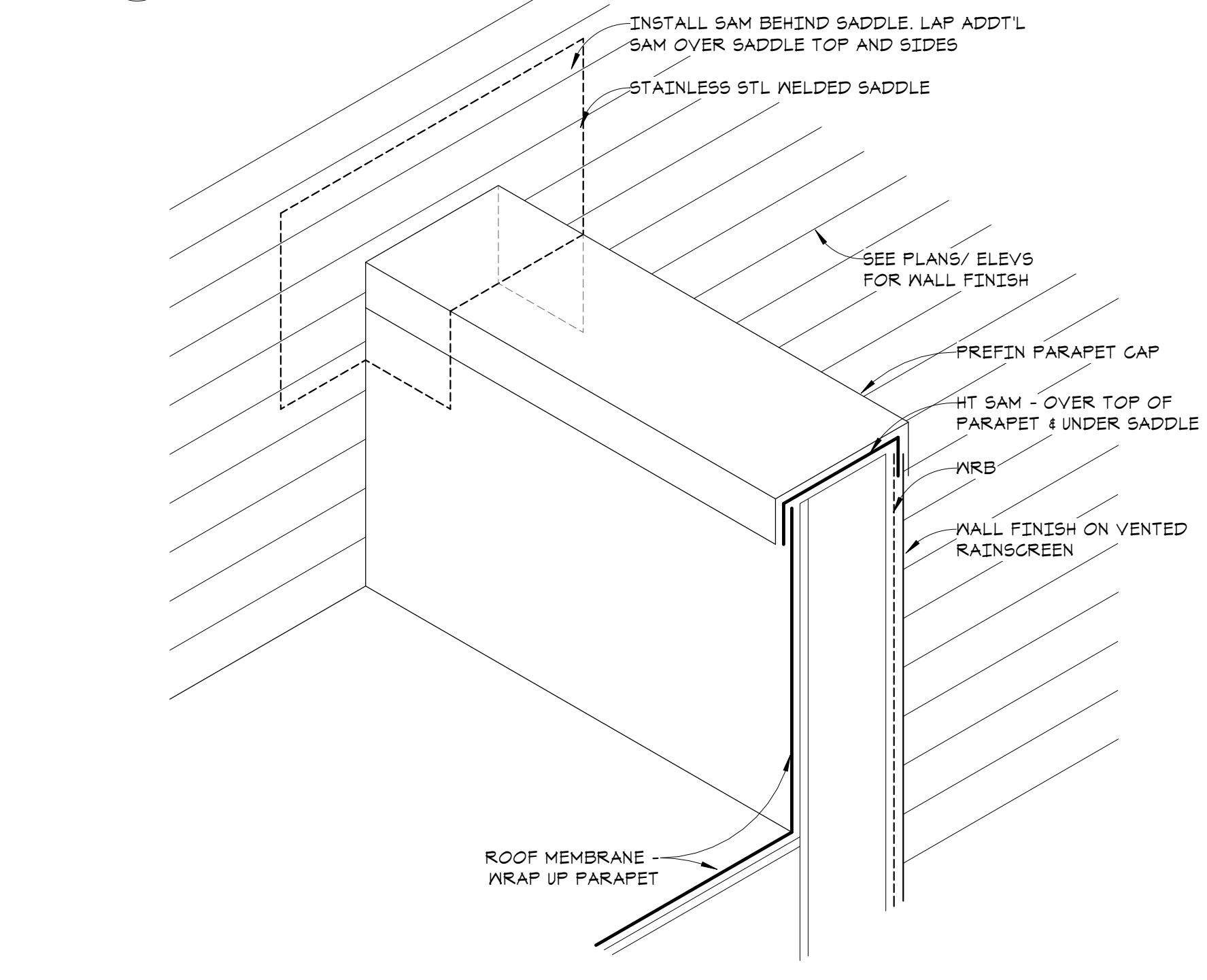

10 SADDLE @ WALL/WALL
A6.6 1 1/2" = 1'-0"

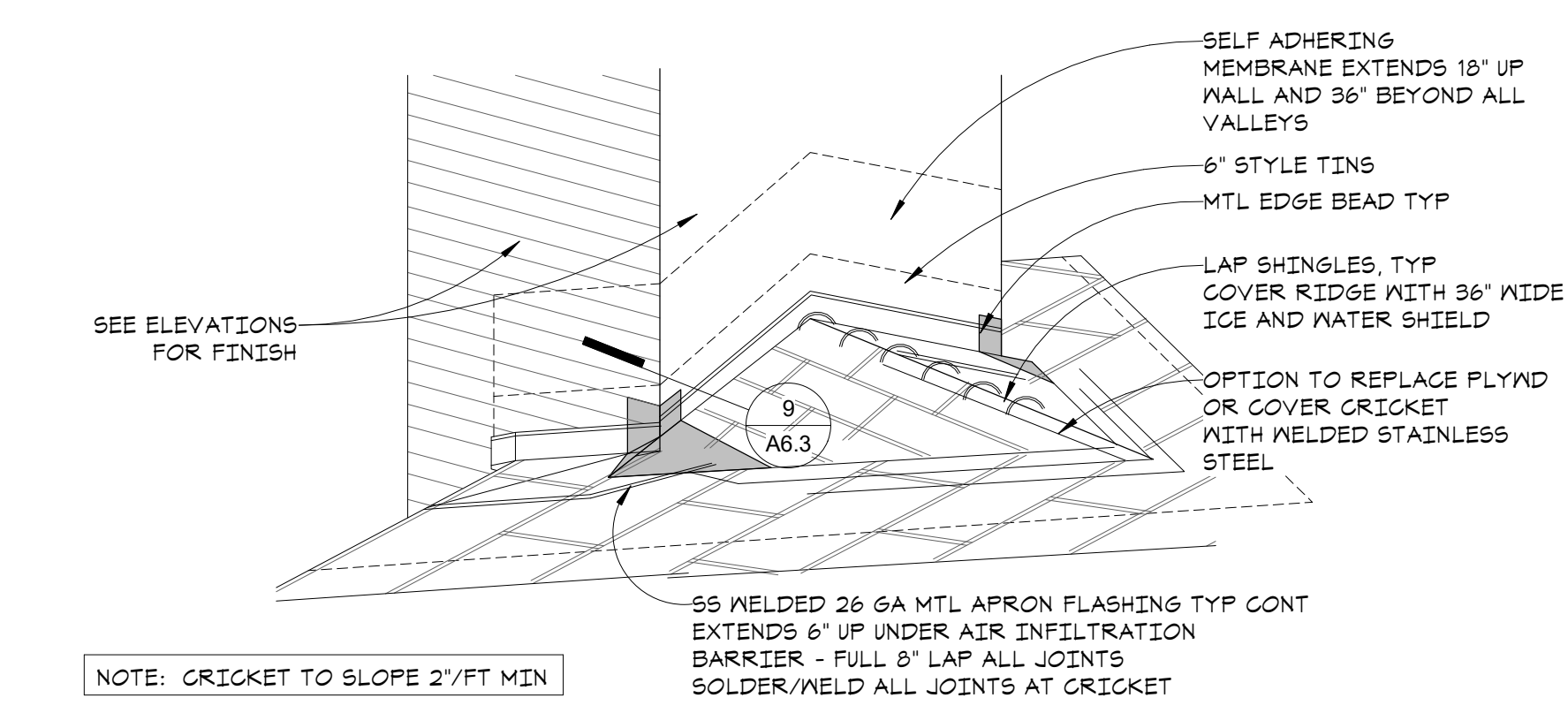

9 CRICKET DETAIL
A6.6 1/2" = 1'-0"



8 EXTERIOR DOOR SILL @ RAISED CURB
A6.6 1 1/2" = 1'-0"

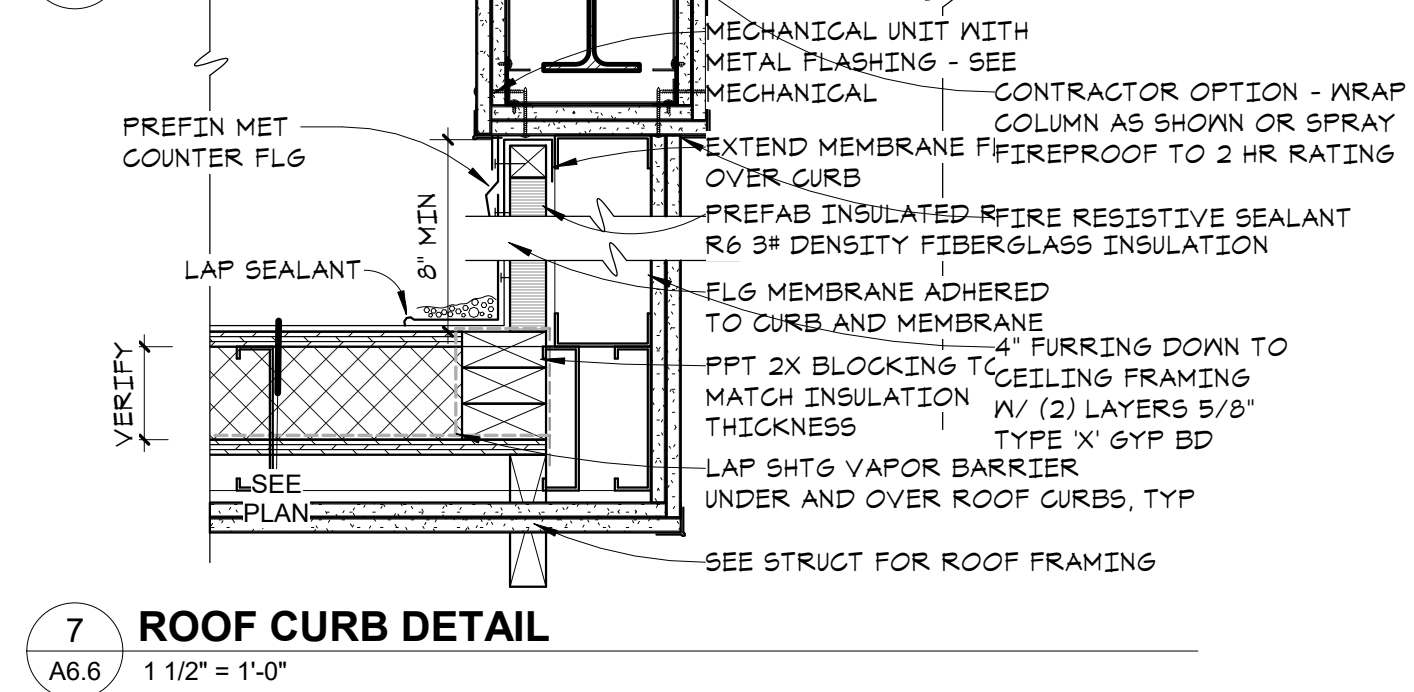

7 ROOF CURB DETAIL
A6.6 1 1/2" = 1'-0"

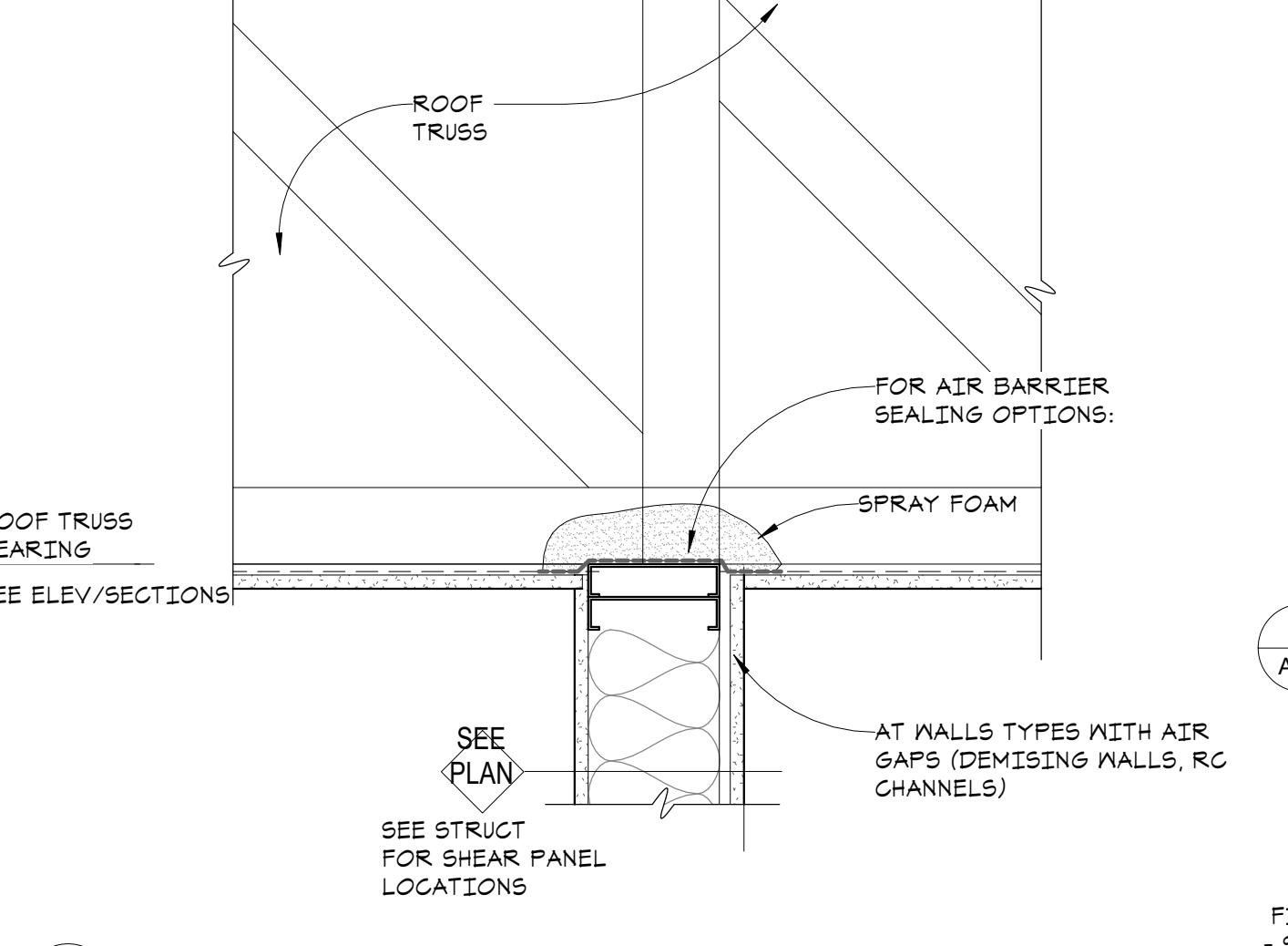

6 TYPICAL TOP OF WALL @ ROOF/CEILING DETAIL
A6.6 1 1/2" = 1'-0"

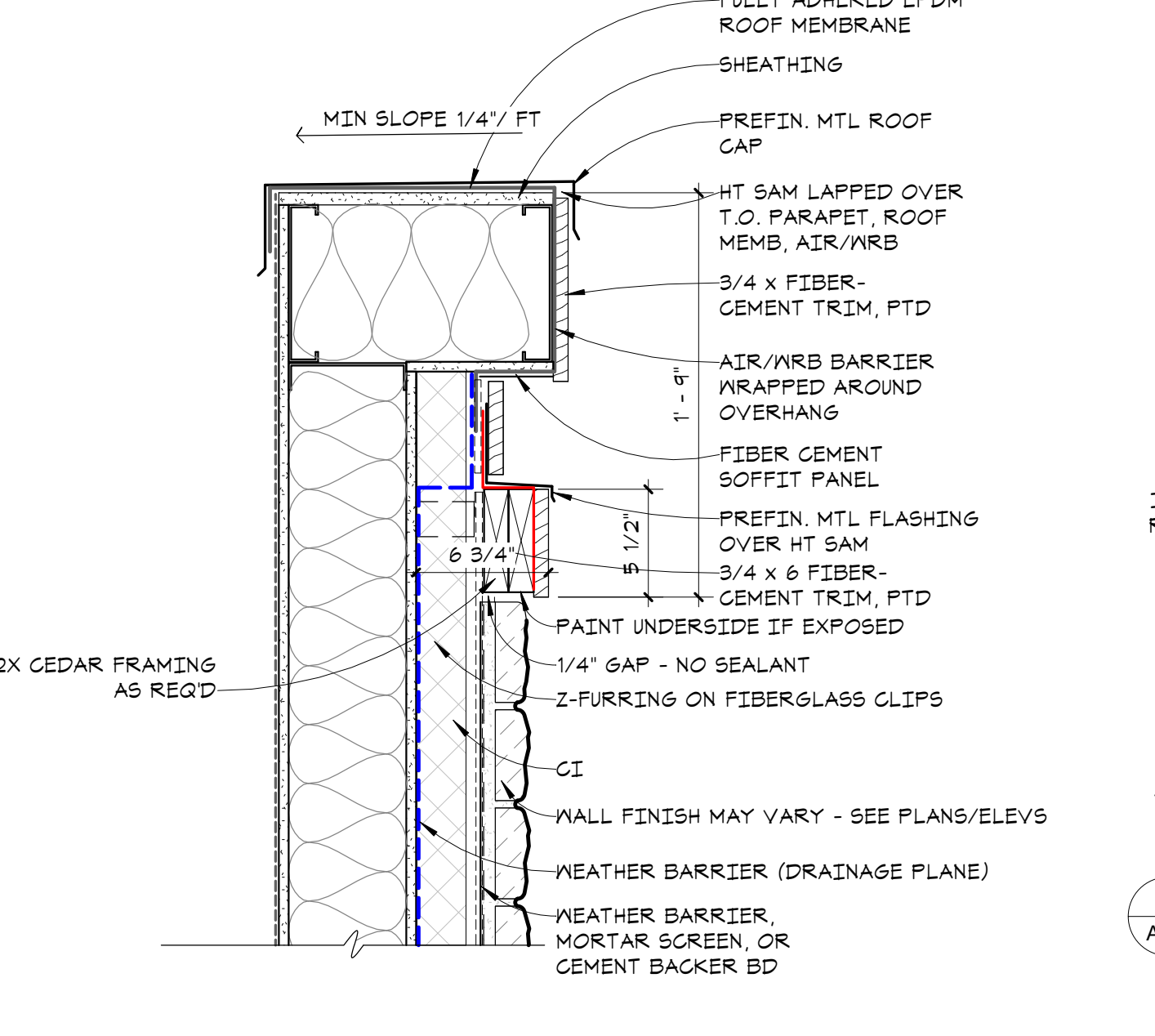

5 ROOF EDGE DETAIL (LG) @ PARAPETS
A6.6 1 1/2" = 1'-0"

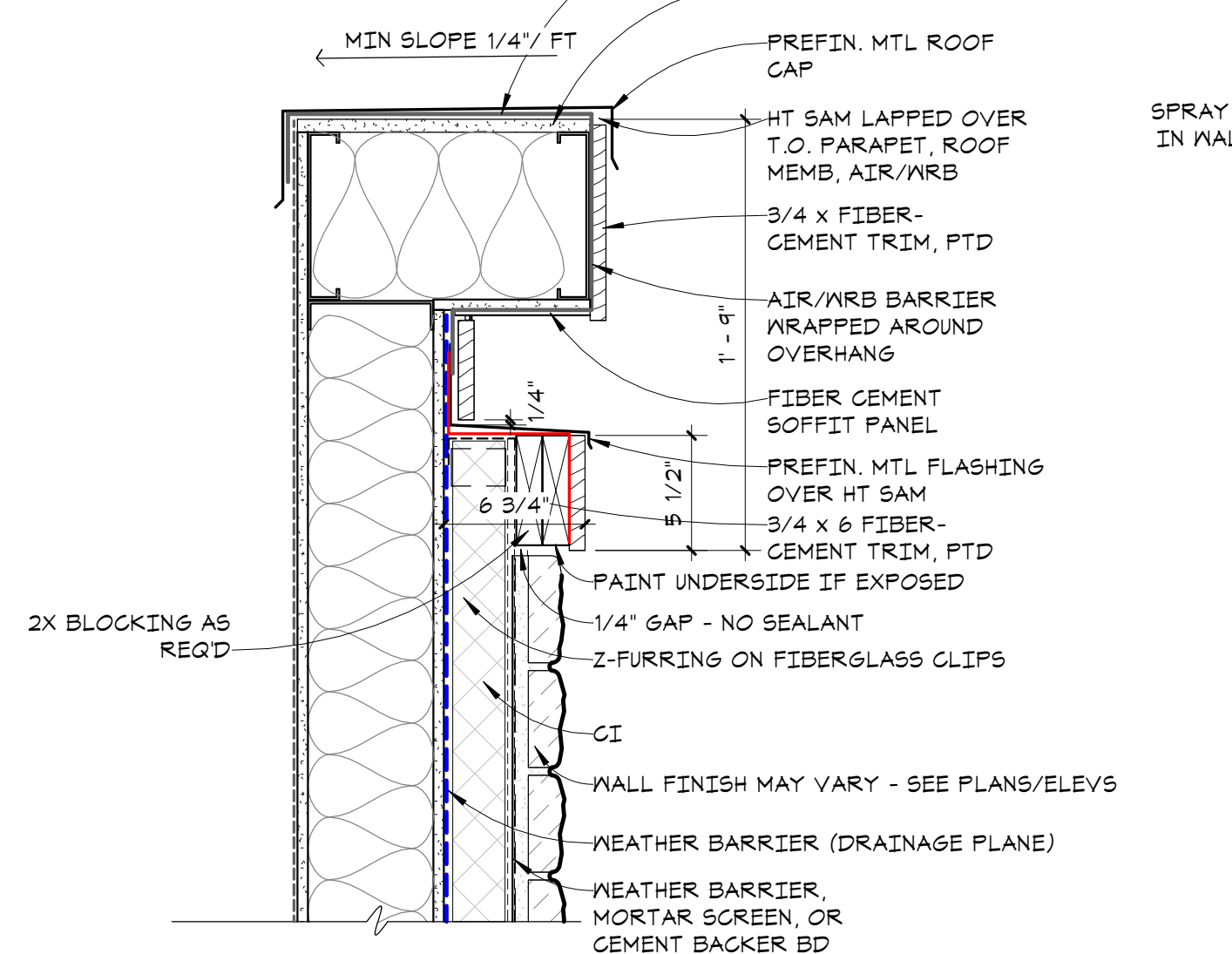

1 ROOF FLASHING AT WALL
A6.6 3" = 1'-0"



4 SADDLE @ ROOF/ CORNER
A6.6 1 1/2" = 1'-0"

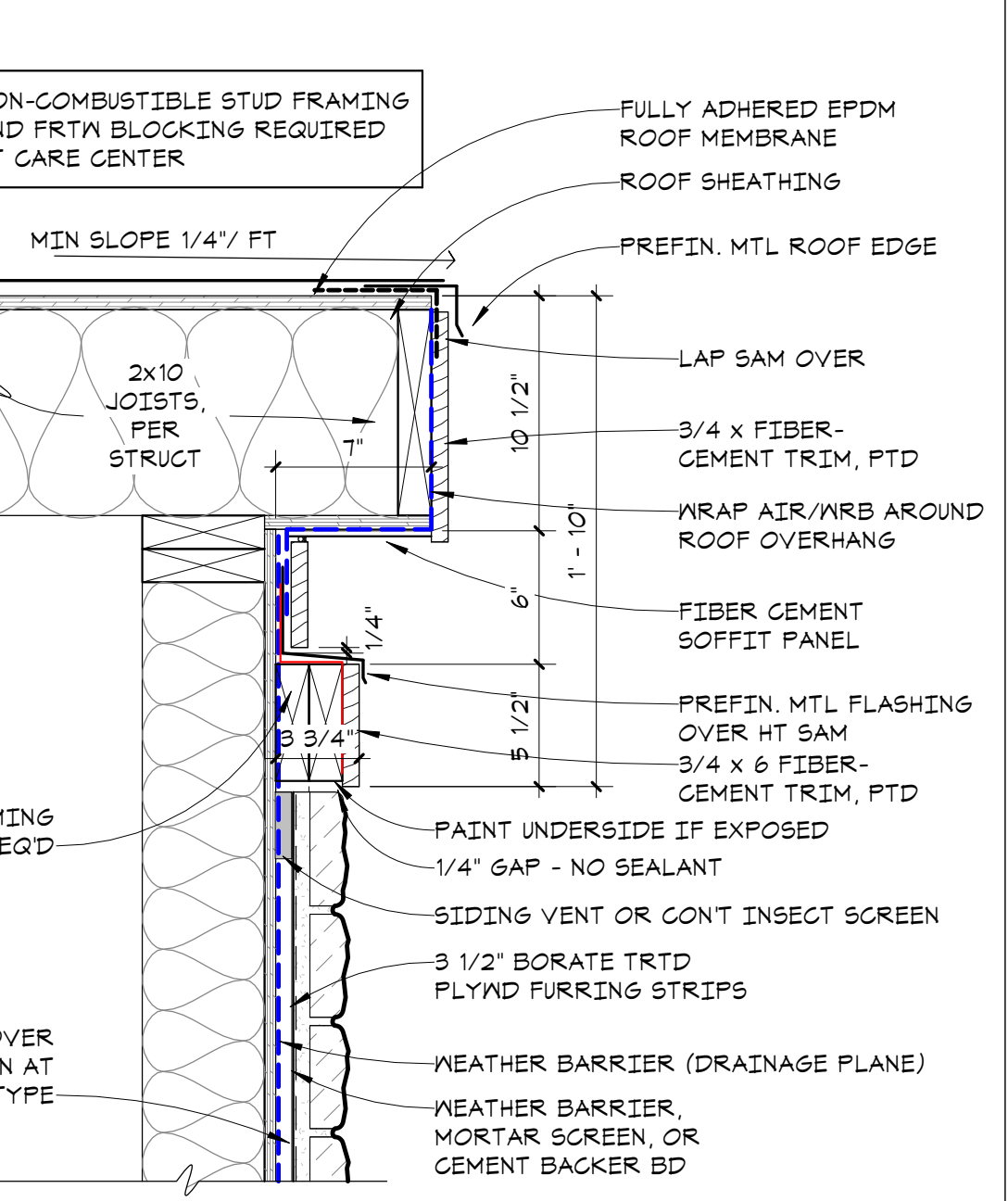

3 ROOF EDGE DETAIL (LG) @ 'CHIMNEY ELEMENTS'
A6.6 1 1/2" = 1'-0"

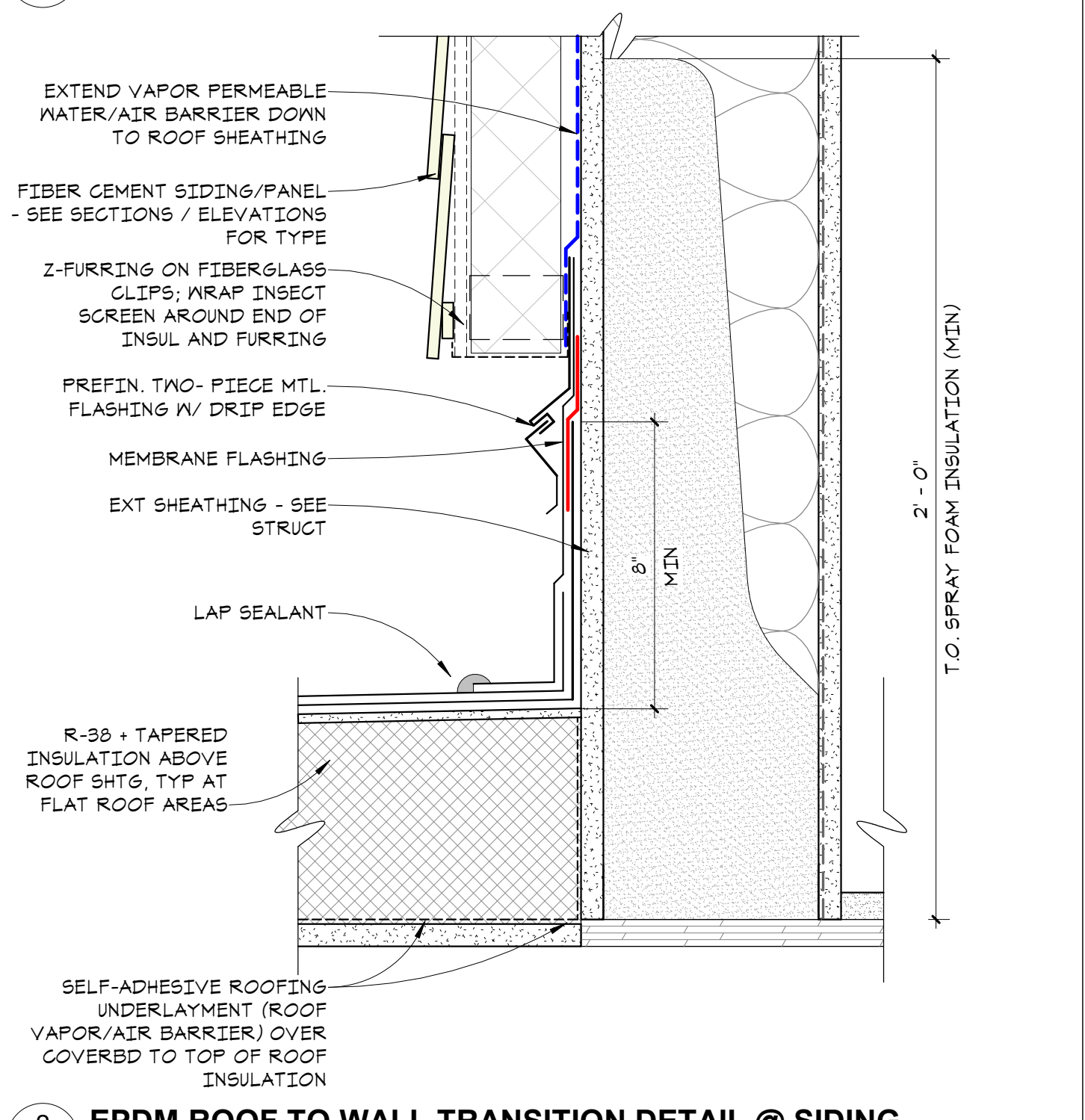

2 EPDM ROOF TO WALL TRANSITION DETAIL @ SIDING
A6.6 3" = 1'-0"

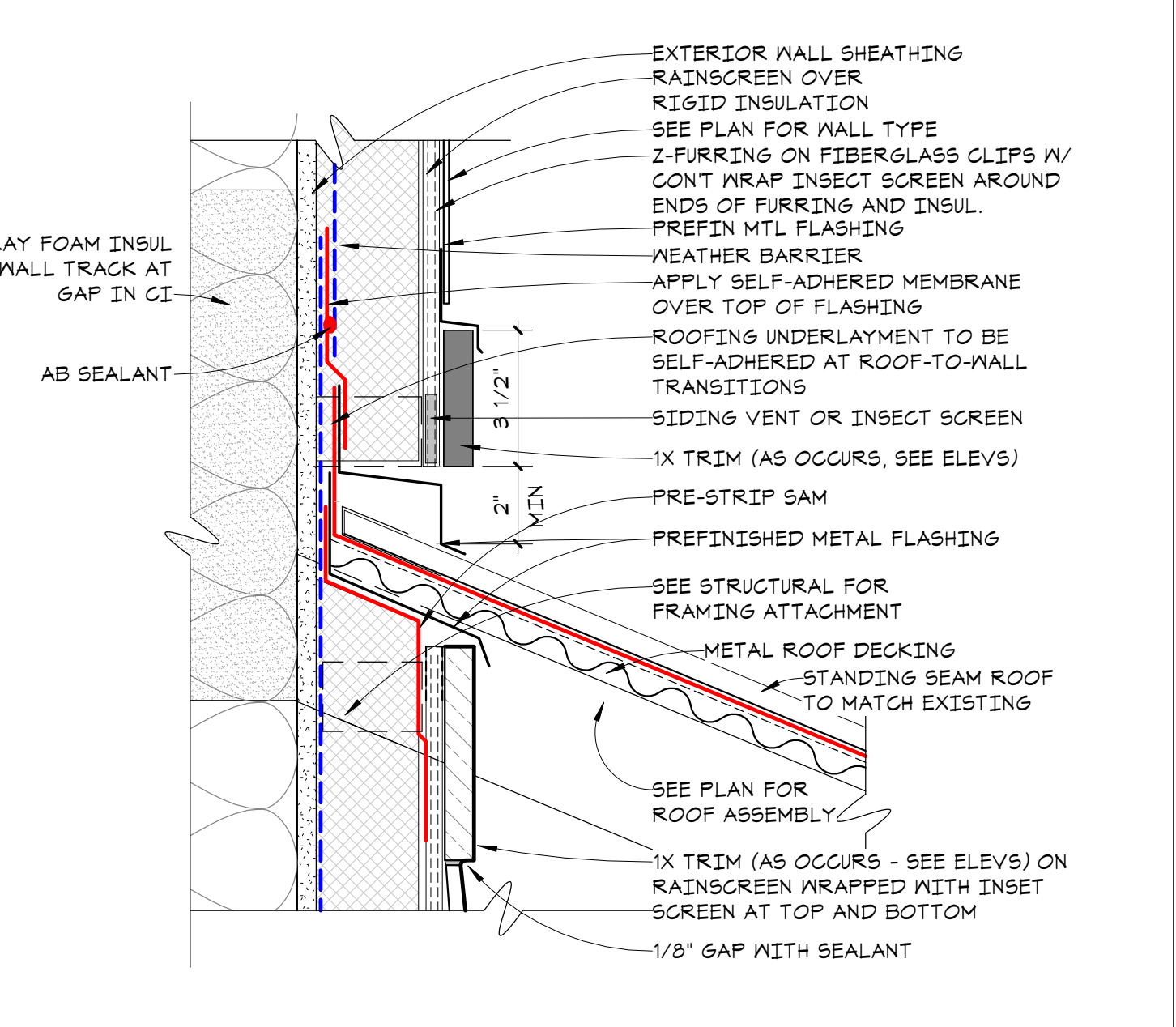

1 ROOF FLASHING AT WALL
A6.6 3" = 1'-0"



3/13/2024 3:10:06 PM



in site architects

1000 university ave. w. suite 130
st. paul, minnesota 55104
612-252-4820

I hereby certify that this document was prepared by me or under my direct supervision and that I am a duly licensed architect under the laws of the State of Washington

Dawn Wiecezorek
Typed or Printed Name
11192 6/19/23
License # Date

WESLEY BRADLEY PARK
PHASE 2 - CARE CENTER
707 39TH AVENUE SE
PUYALLUP, WA 98374

PERMIT SET
October 16, 2023
FOR
CONSTRUCTION

© 2023 inSite Architects, Inc.

REVISIONS

No.	Description	Date
1	xxx	xxx

2108
PROJECT NUMBER

WESLEY BRADLEY PARK
PHASE 2 - CARE CENTER

STAIR PLANS & SECTIONS

A7.1

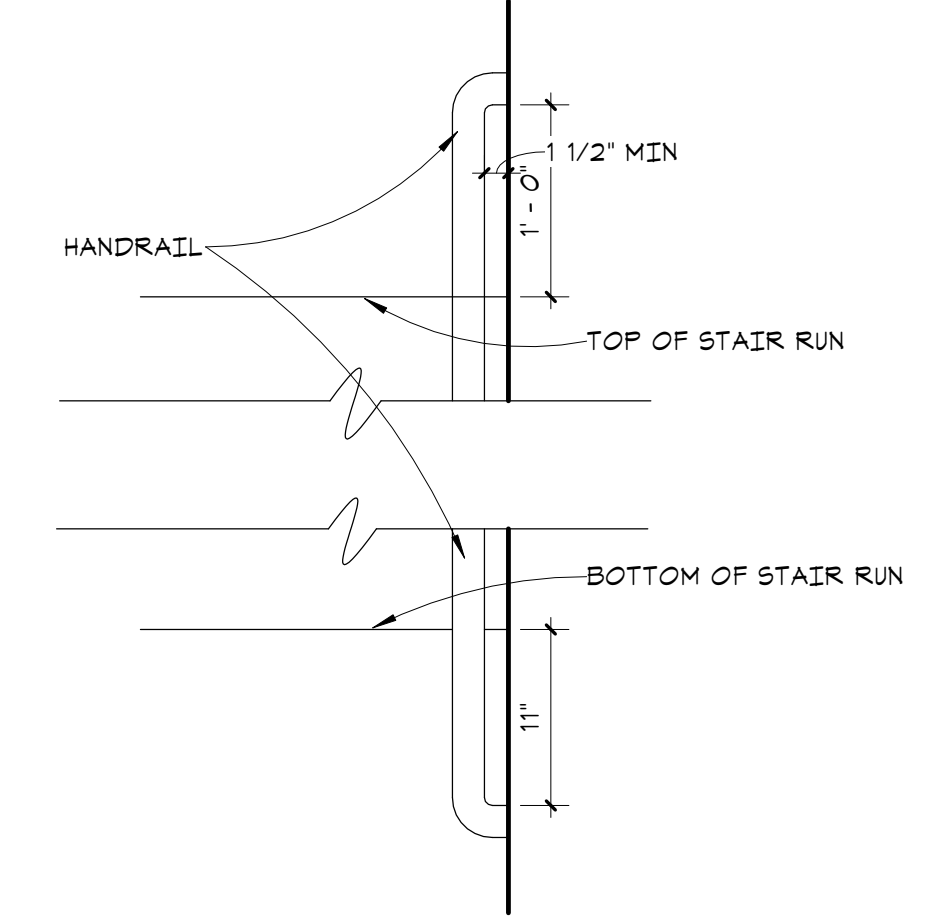

6 TYPICAL HANDRAIL EXTENSION DETAIL
A7.1 1" = 1'-0"

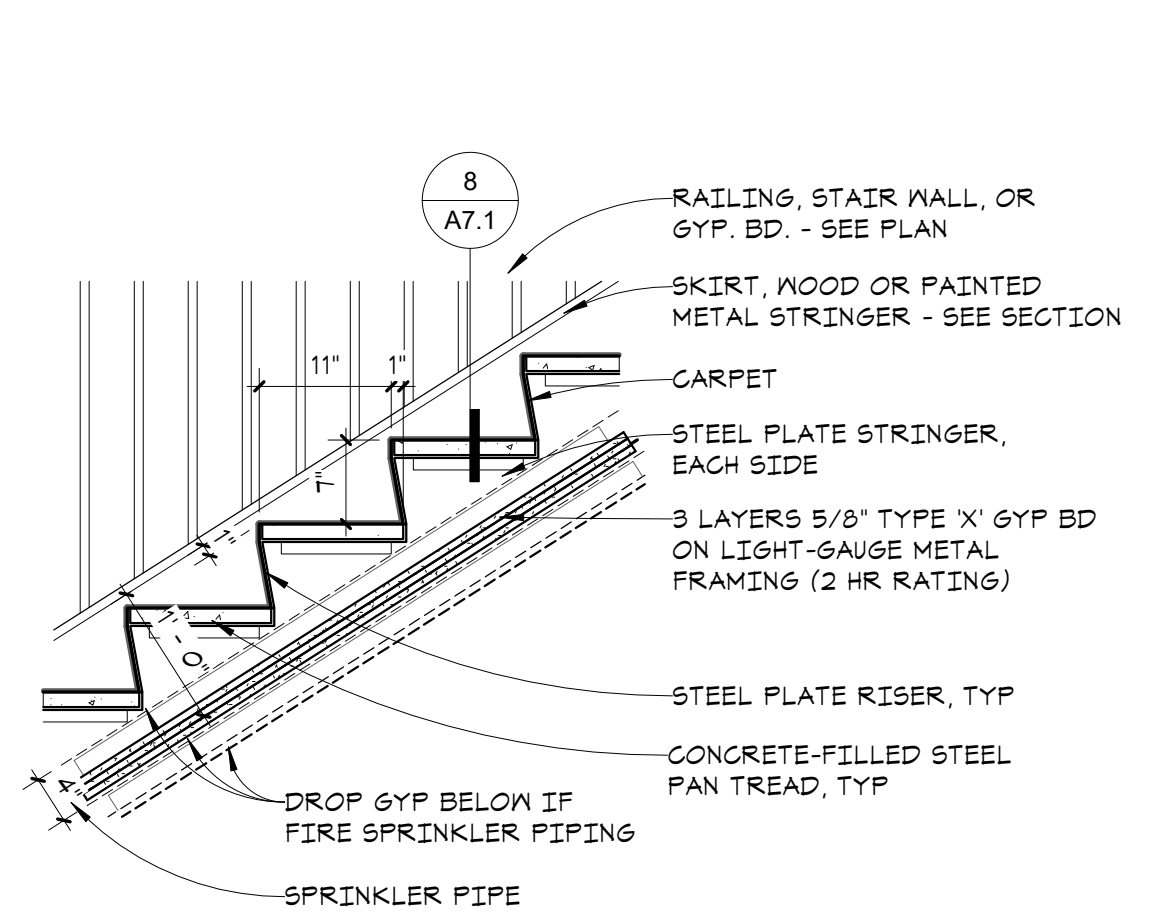

7 CONC PAN STAIR DETAIL
A7.1 3/4" = 1'-0"

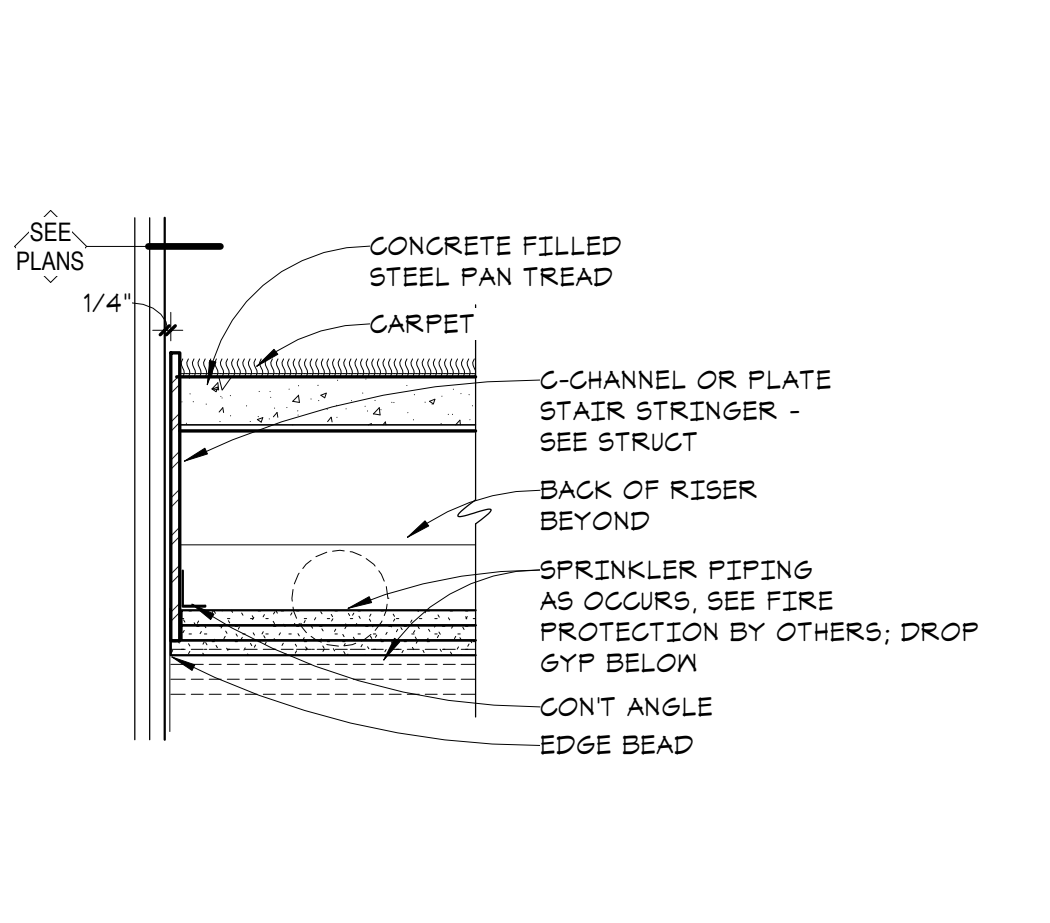

8 STEEL STRINGER DETAIL
A7.1 1 1/2" = 1'-0"

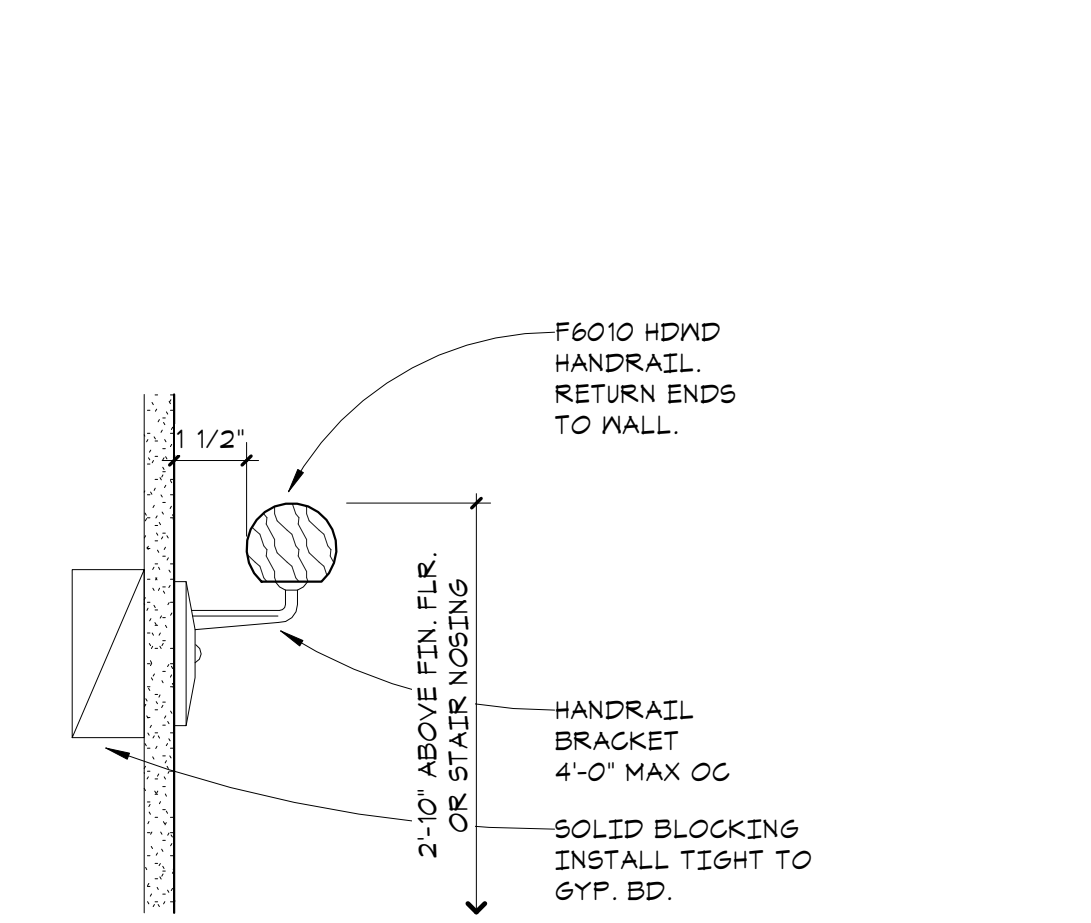

9 TYP STAIR HANDRAIL DETAIL
A7.1 3" = 1'-0"

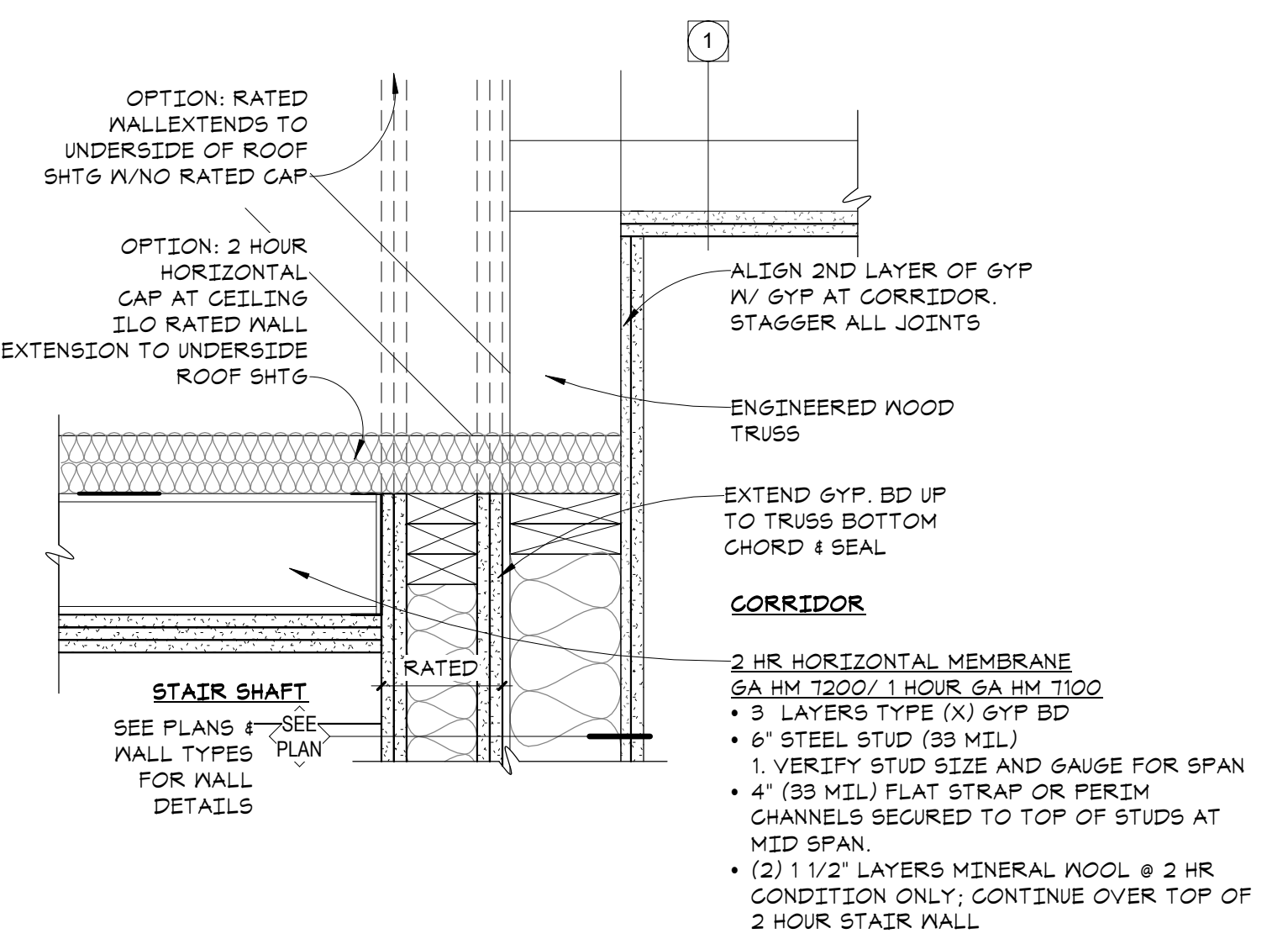

10 RATED STAIR SHAFT CEILING CAP - OPTION
A7.1 1 1/2" = 1'-0"

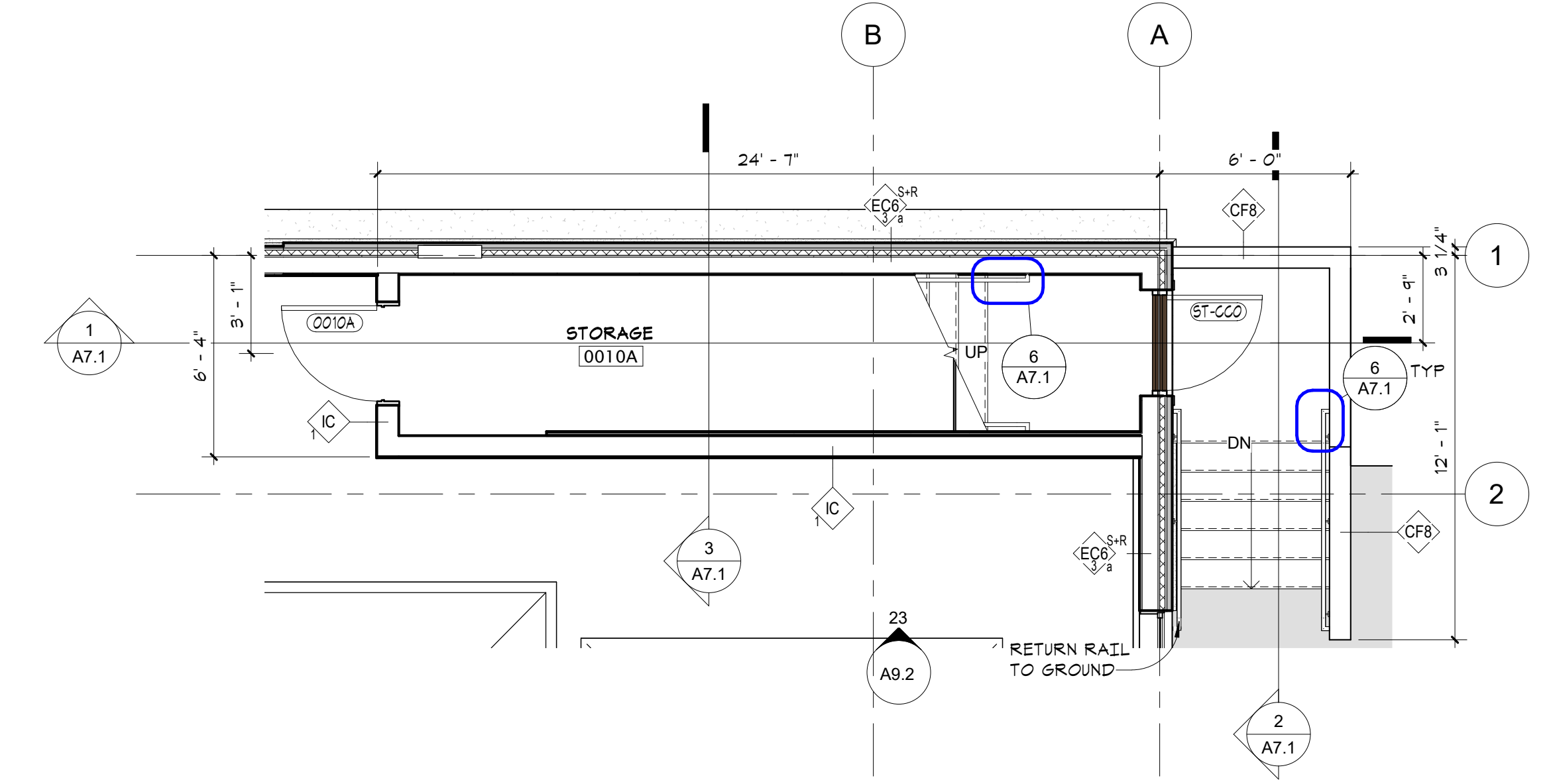

4 STAIR CC - LEVEL 0
A7.1 1/4" = 1'-0"

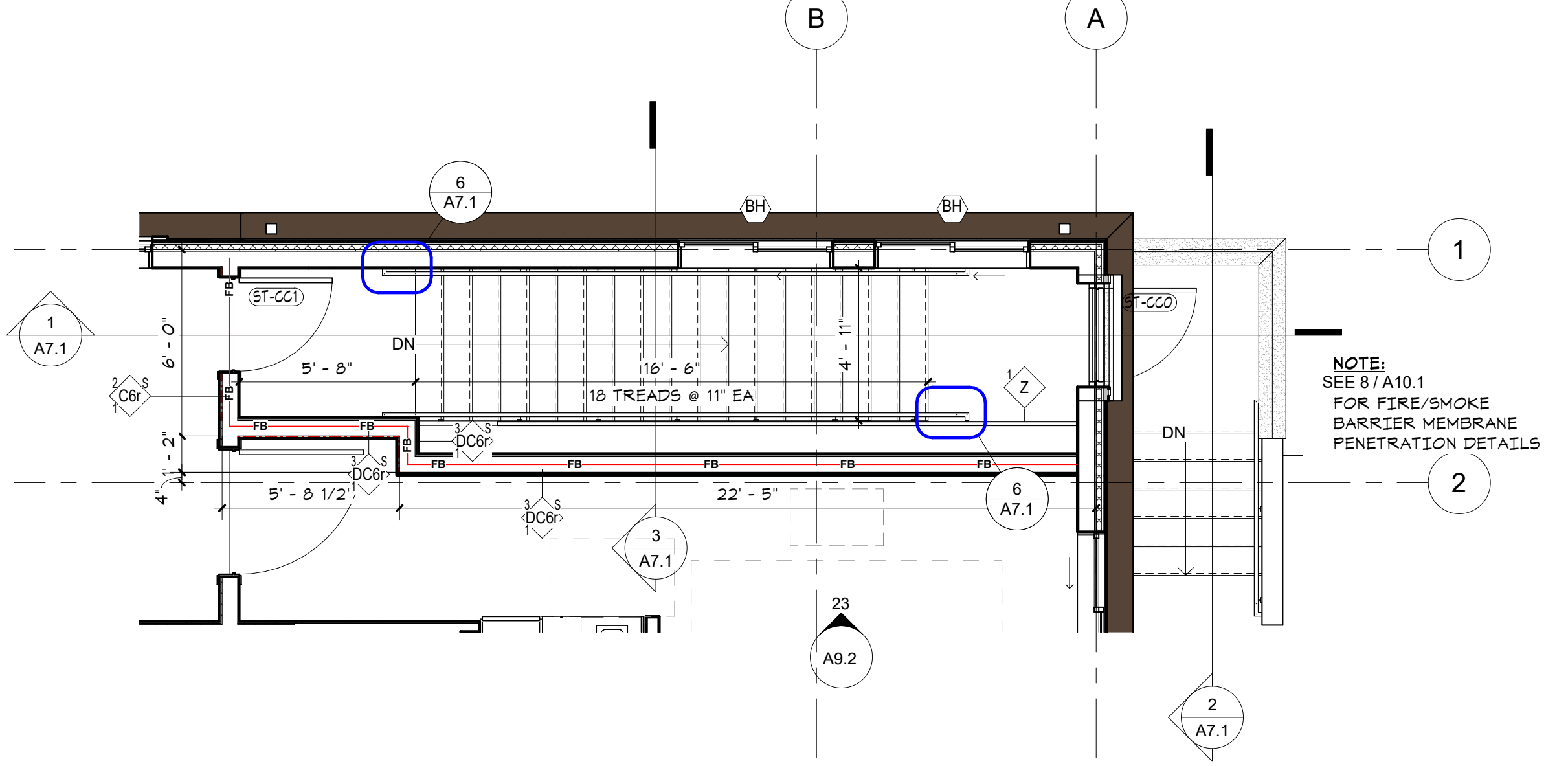

5 STAIR CC - LEVEL 1
A7.1 1/4" = 1'-0"

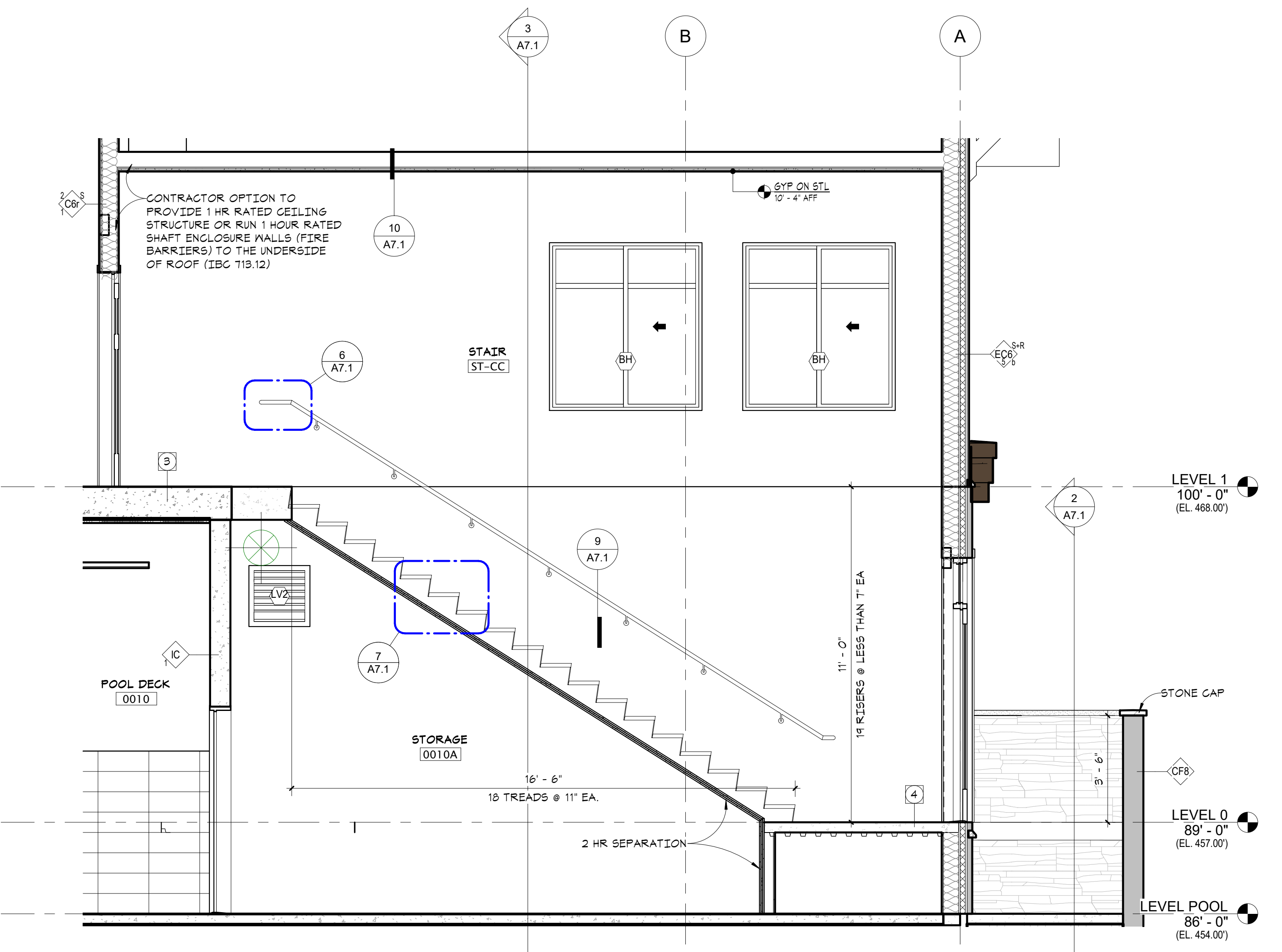

1 SECTION @ STAIR CC
A7.1 3/8" = 1'-0"

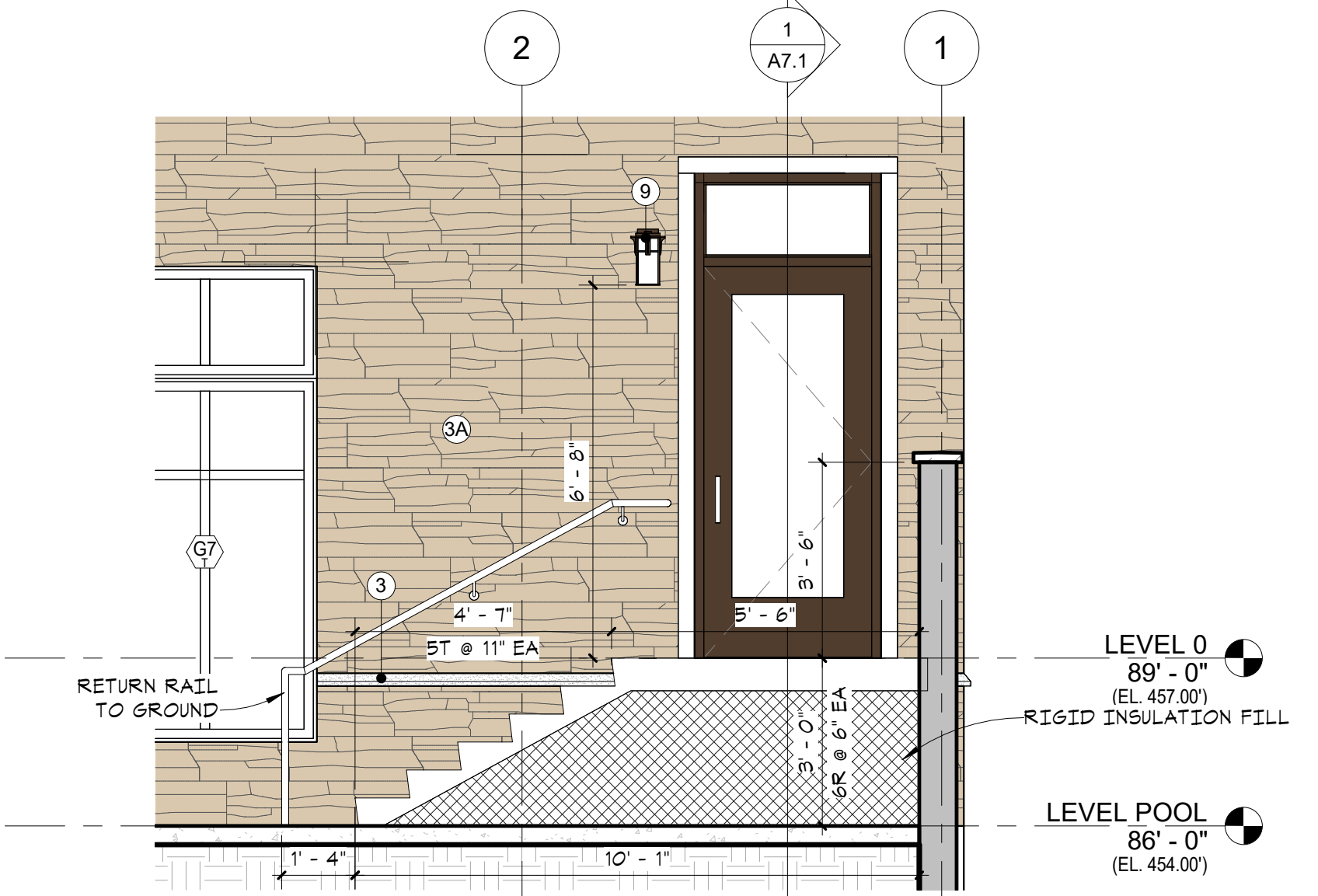

2 SECTION @ STAIR CC EXTERIOR
A7.1 3/8" = 1'-0"

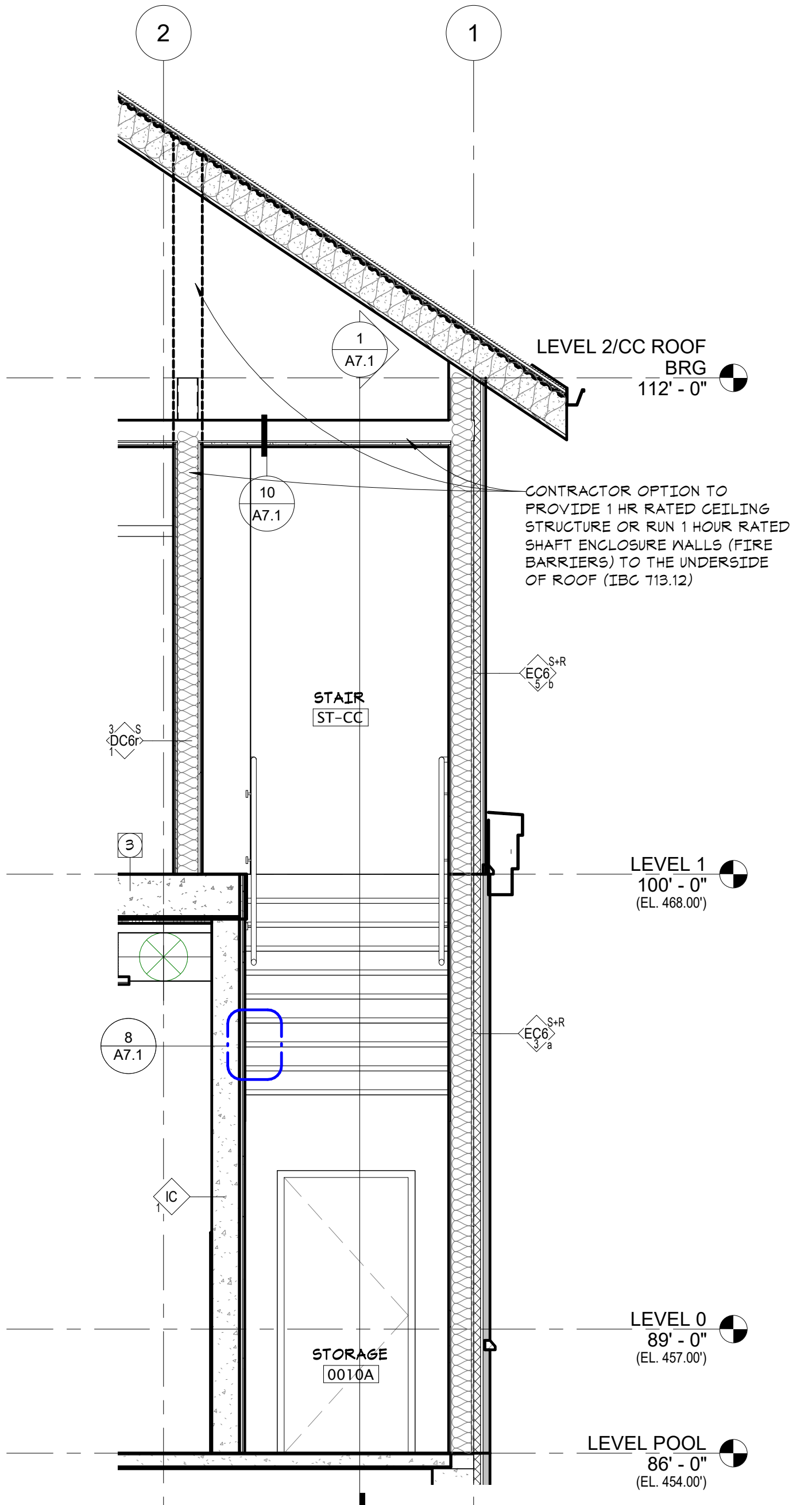

3 SECTION @ STAIR CC - 2
A7.1 3/8" = 1'-0"

3/13/2024 3:10:21 PM



in site architects

1000 university ave. w. suite 130
st. paul, minnesota 55104
612-552-4820

I hereby certify that this document was prepared by me or under my direct supervision and that I am a duly licensed architect under the laws of the State of Washington

Dawn Wiczorek
Typed or Printed Name
11192 6/19/23
License # Date

WESLEY BRADLEY PARK
PHASE 2 - CARE CENTER
707 39TH AVENUE SE
PUYALLUP, WA 98374

PERMIT SET
October 16, 2023
FOR
CONSTRUCTION

© 2023 inSite Architects, Inc.

REVISIONS

No.	Description	Date
1	xxx	xxx

2108
PROJECT NUMBER

WESLEY BRADLEY PARK
PHASE 2 - CARE CENTER

ELEVATOR, POOL STAIRS,
RAMP PLANS & SECTIONS
& ROOF SERVICE STAIRS

A7.2

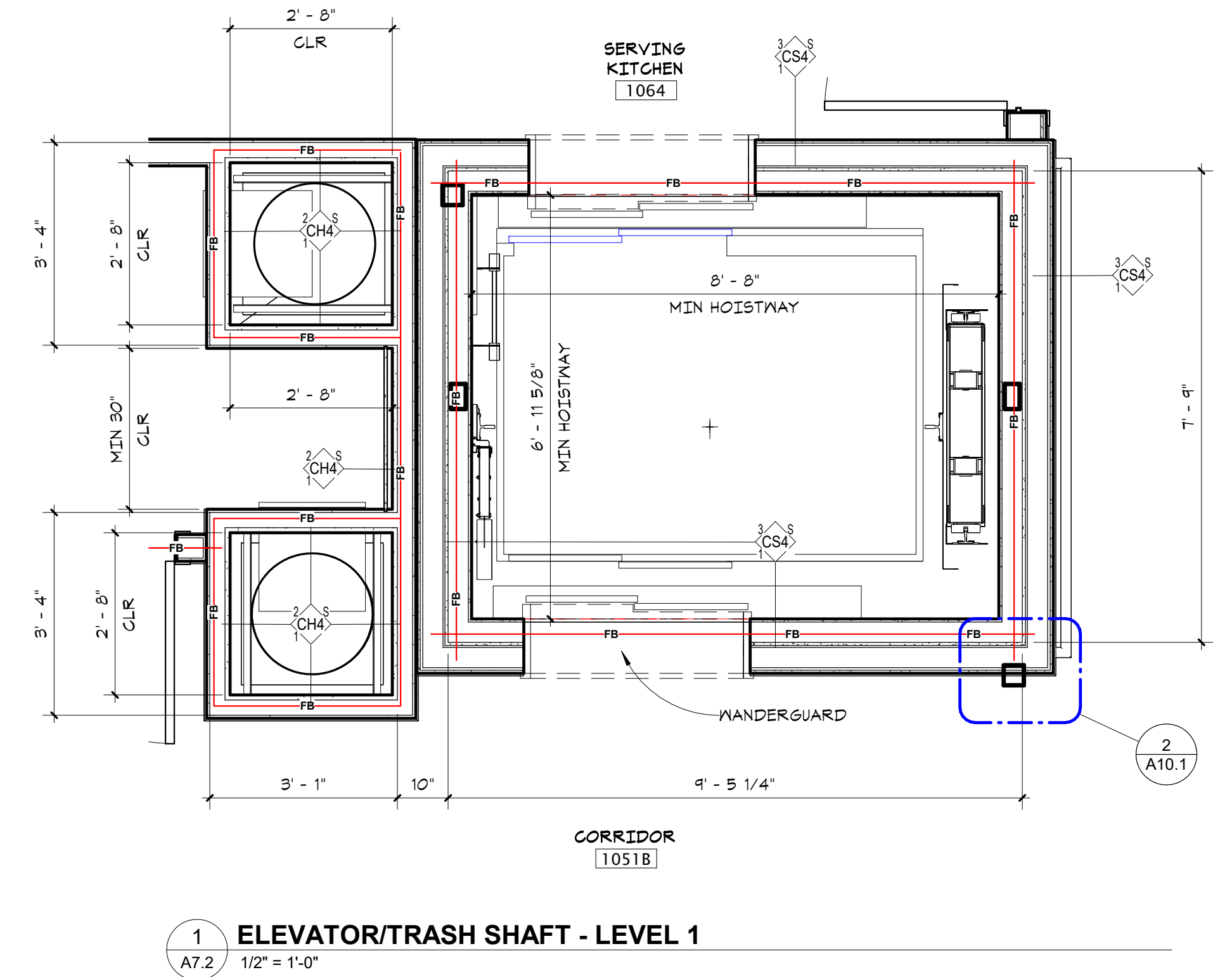
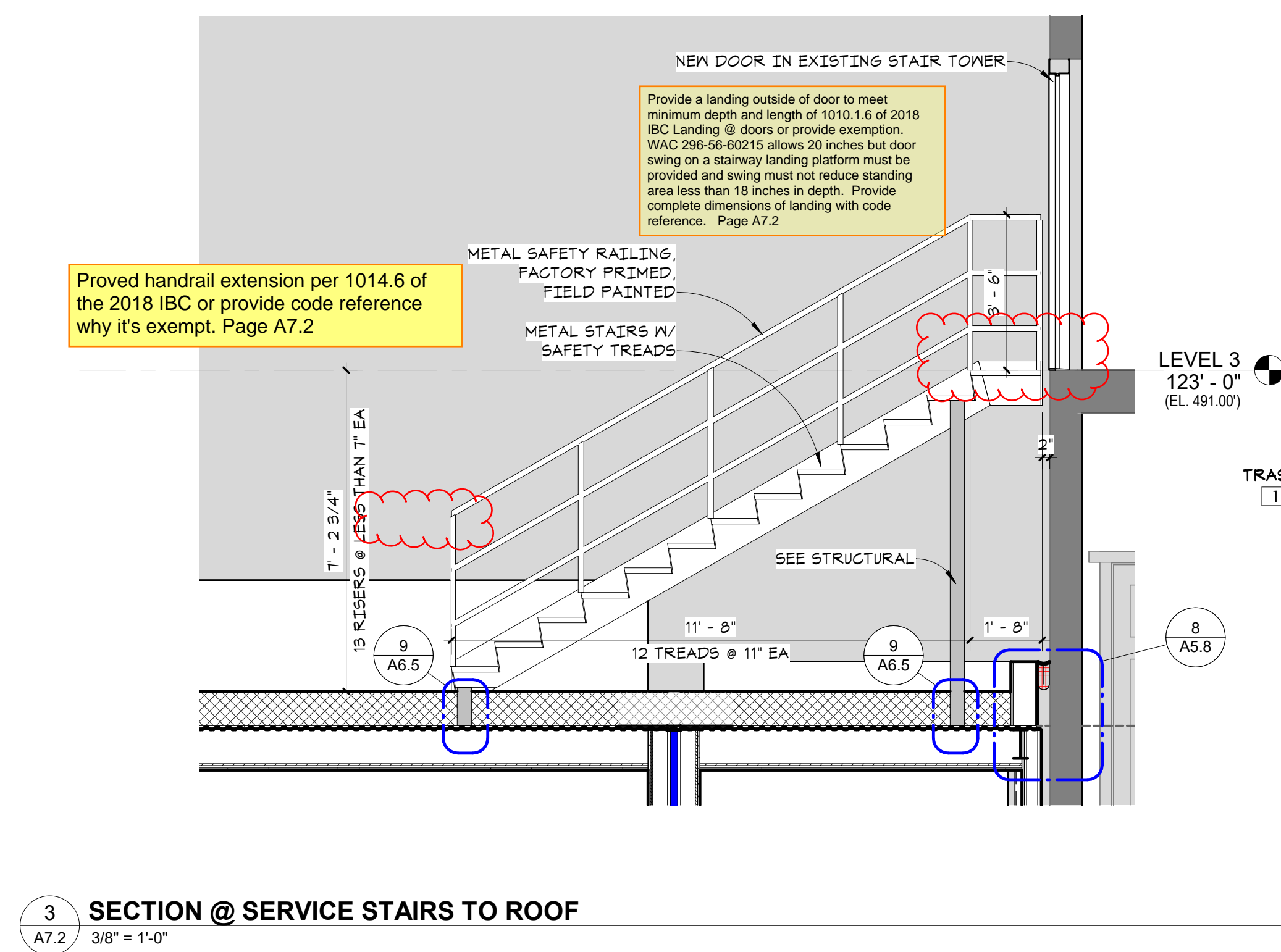
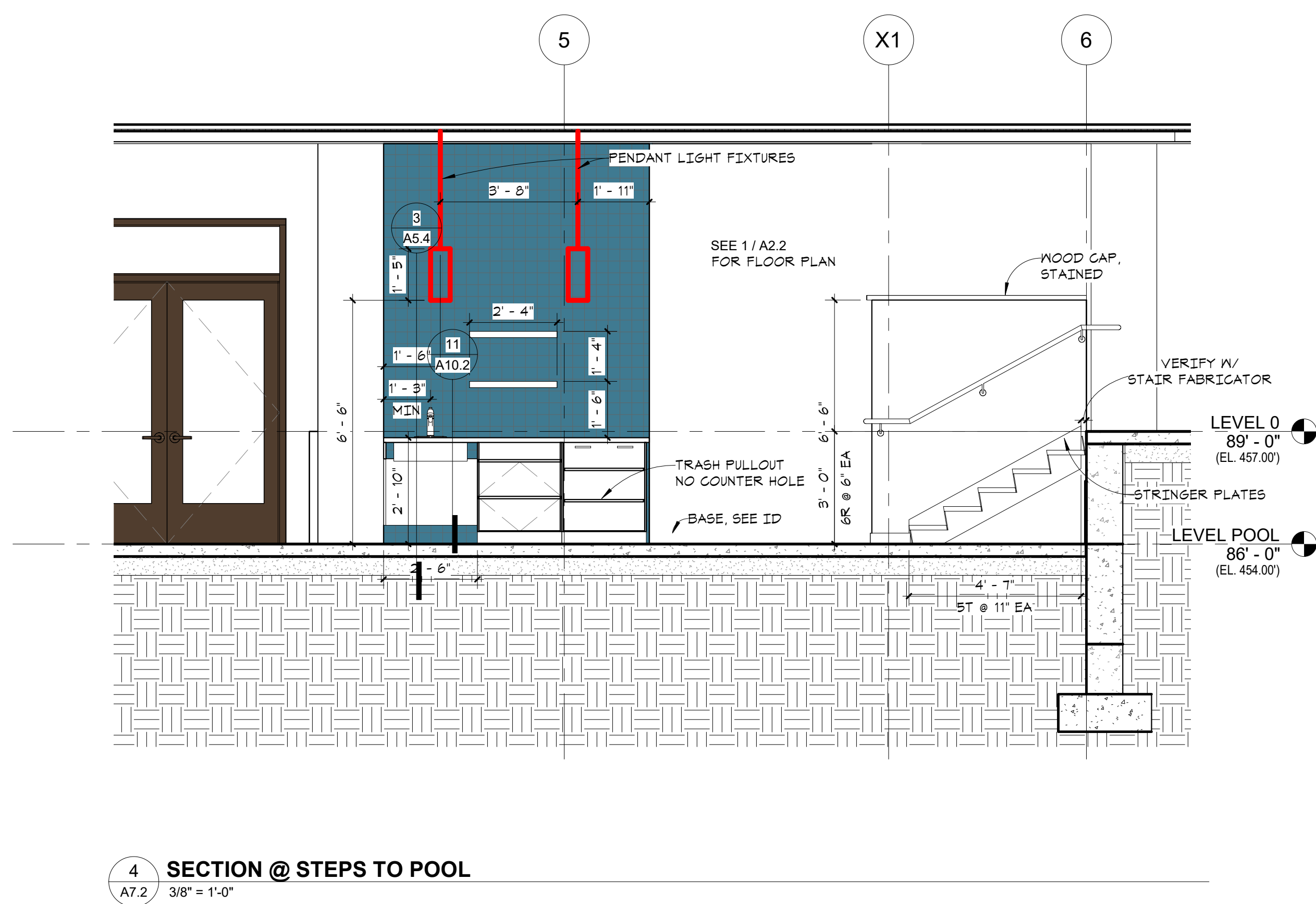
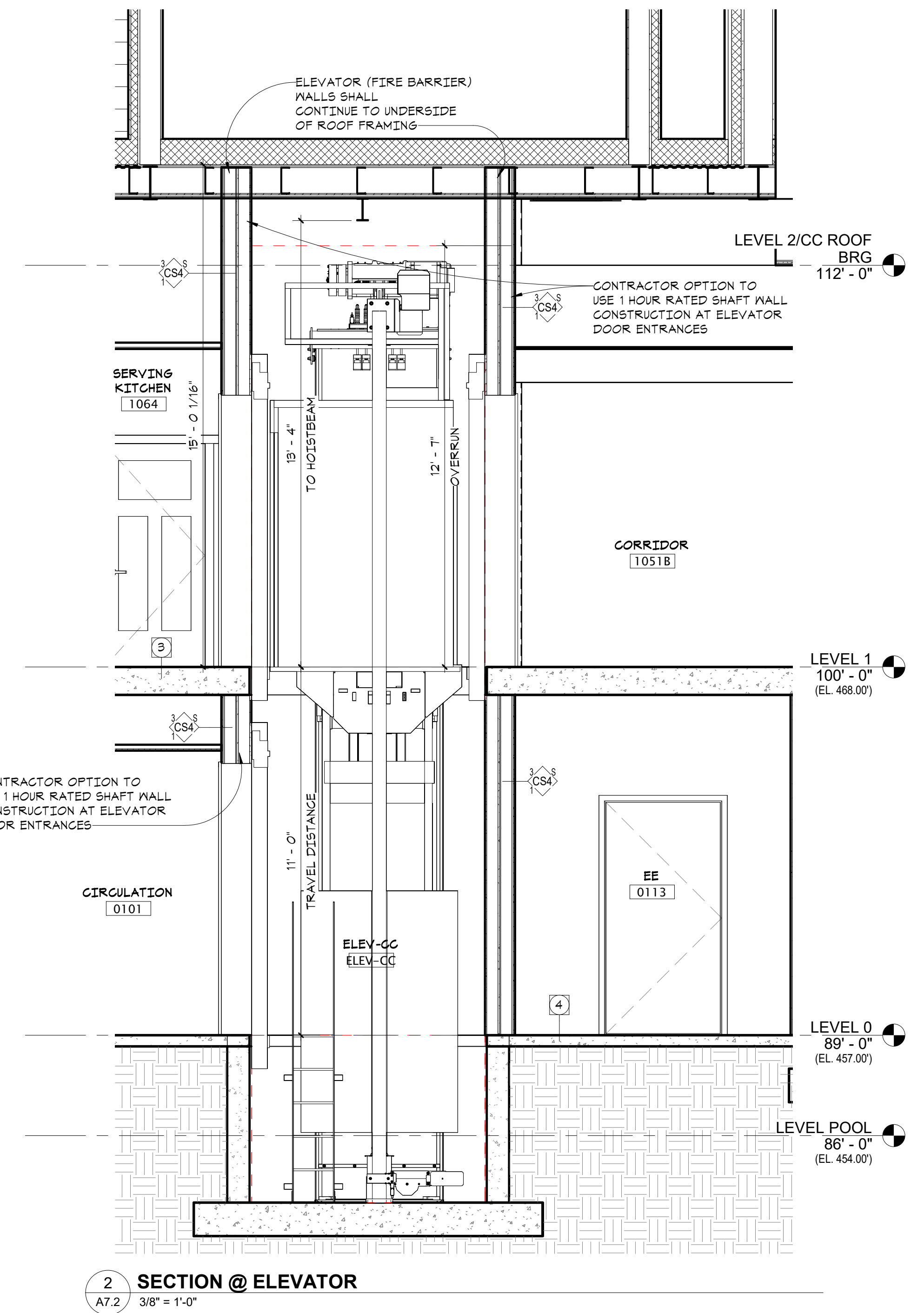
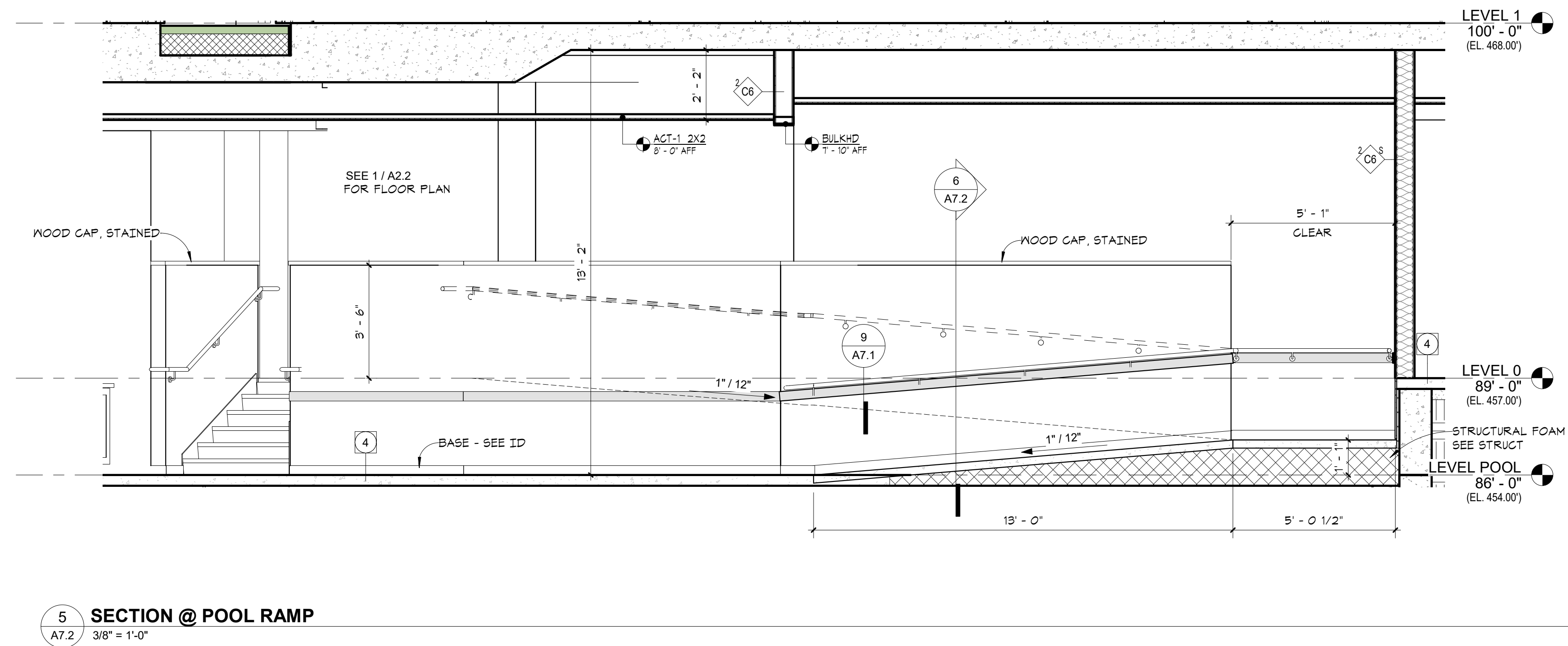
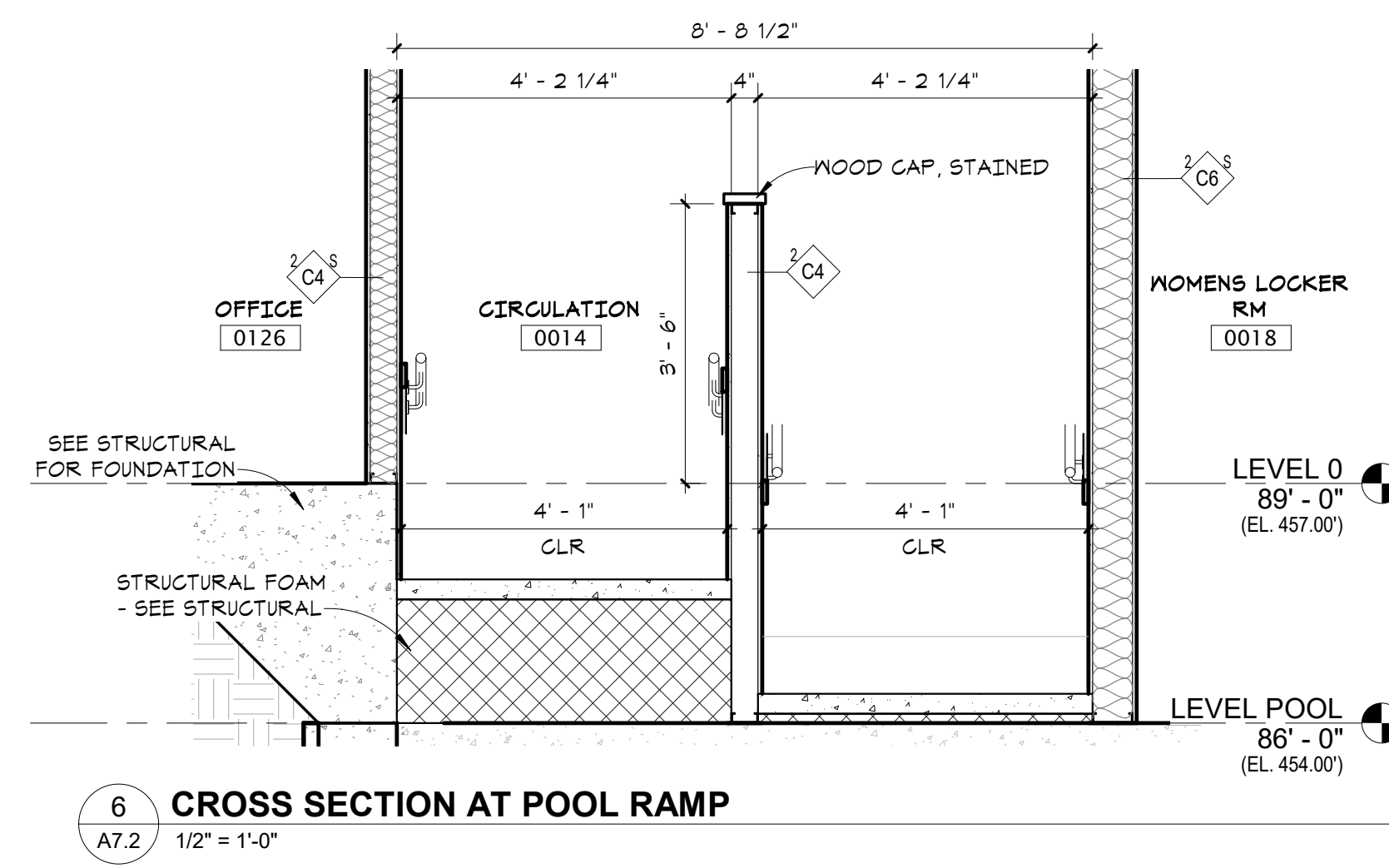



in site architects

1000 university ave. w. suite 130
st. paul, minnesota 55104
612-252-4820

I hereby certify that this document was prepared by me or under my direct supervision and that I am a duly licensed architect under the laws of the State of Washington

Dawn Wiczorek
Typed or Printed Name

11192 6/19/23
License # Date

- REFLECTED CEILING PLAN NOTES**
- ALL FRAMING FOR SOFFITS TO BE USED AS PLENUMS TO BE CONSTRUCTED WITH NON-COMBUSTIBLE FRAMING.
 - SOFFIT DIMENSIONS ARE MAX DIMENSIONS TYPICALLY. SOFFITS TO BE FRAMED AS TIGHT TO MECH DUCTWORK AS FIELD CONDITIONS ALLOW. UNO
 - VERIFY LOCATION OF ACCESS PANELS AND GRILLES WITH HVAC AND PLUMBING CONTRACTOR. PAINT SAME COLOR AS ADJACENT SURFACE.
 - ALL SUSPENDED CEILING GRID SYSTEMS SHALL BE CENTERED IN SPACES AS SHOWN, UNLESS INDICATED OTHERWISE BY DIMENSION.
 - LIGHT FIXTURES SHOWN ARE FOR LOCATION ONLY.
 - PROVIDE BLOCKING AS REQUIRED FOR LIGHT FIXTURE SUPPORT. FINAL LIGHTING PLAN TBD.
 - SEE MECHANICAL PLANS FOR TYPES, SIZES, AND LOCATIONS OF MECHANICAL GRILLES AND REGISTERS. PAINT TO MATCH ADJACENT WALL COLOR.
 - COORDINATE ALL SPRINKLER HEAD LOCATIONS WITH STRUCTURAL, MECHANICAL, PLUMBING, AND ELECTRICAL ITEMS PRIOR TO SUBMISSION OF DESIGN DRAWINGS TO THE ARCHITECT. NO STRUCTURAL SUPPORT MEMBERS SHALL BE PENETRATED WITHOUT THE PRIOR WRITTEN PERMISSION OF THE STRUCTURAL ENGINEER. ALL SPRINKLER PIPES SHALL BE CONCEALED. USE RECESSED SPRINKLER HEADS AT THE CENTER OF SUSPENDED CEILING GRID PANELS, WHERE OCCURS.

- RCP KEY**
1/4" = 1'-0"
- ACT FINISH - SEE SPEC FOR TYPES
 - GYP FINISH
 - STAINED WOOD - T&G
 - INDICATES UNDERSIDE OF FLOOR/CEILING ASSEMBLY AS CEILING FINISH

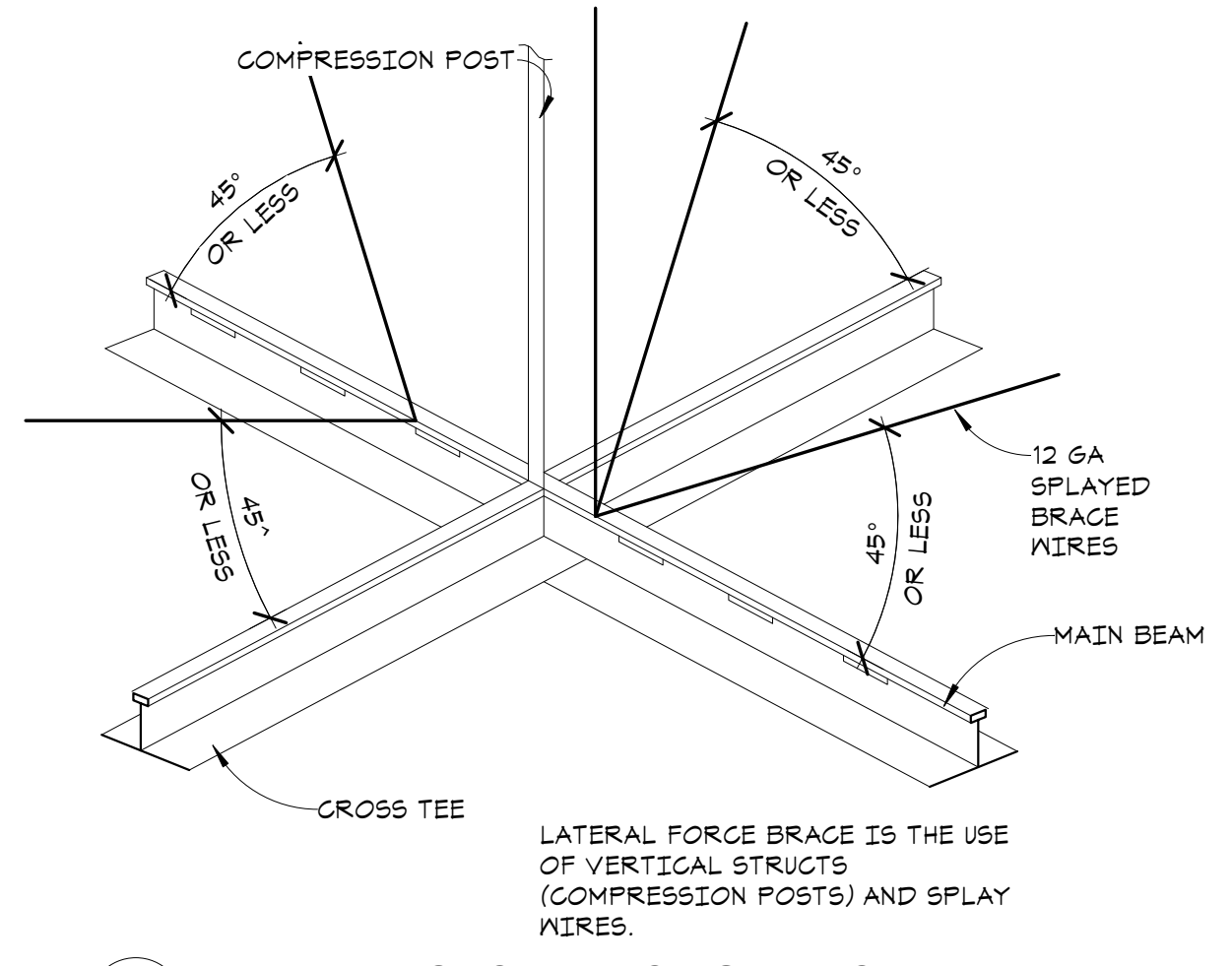
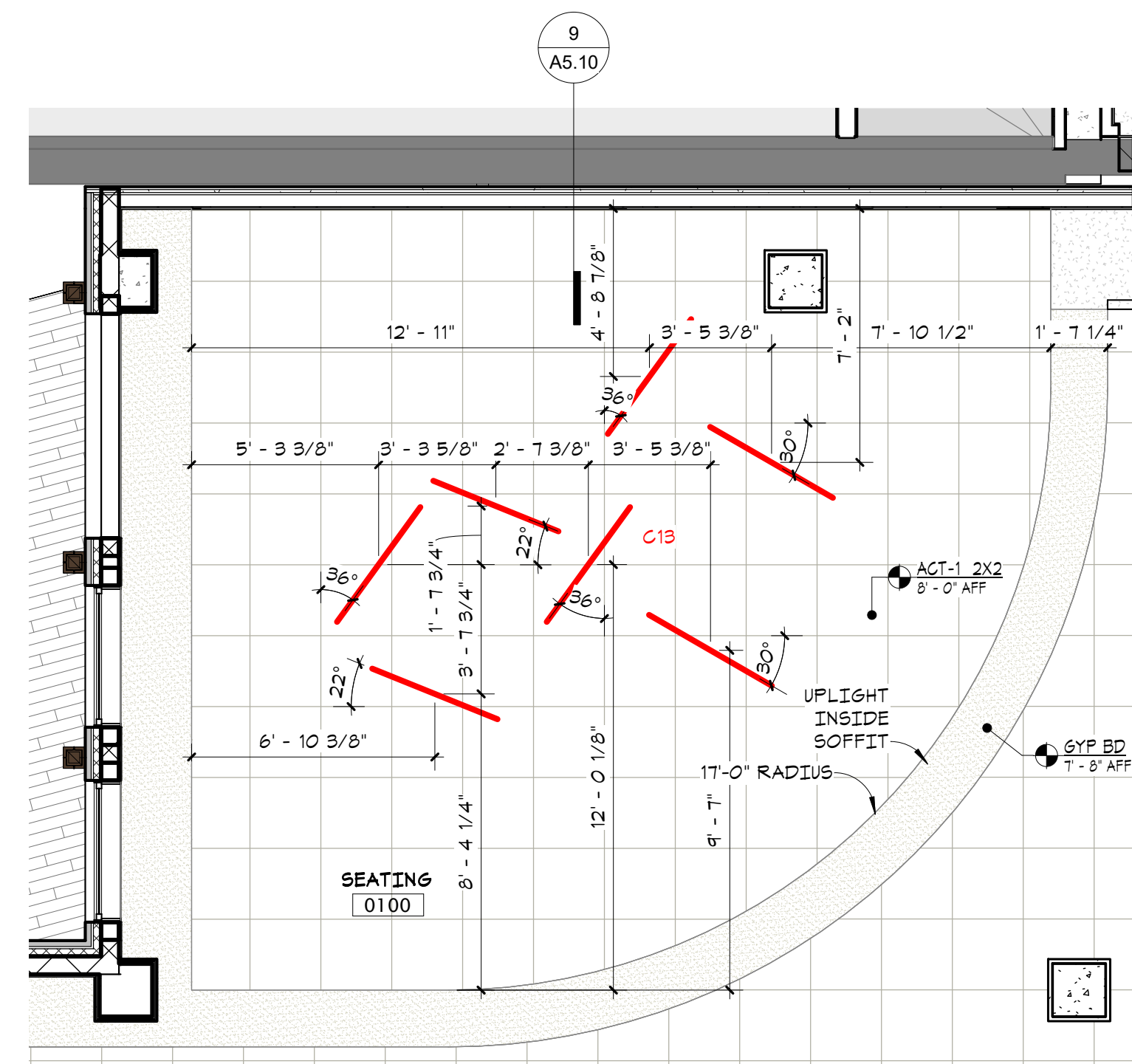

5 LATERAL FORCE BRACING AT ACT
A8.1 3" = 1'-0"

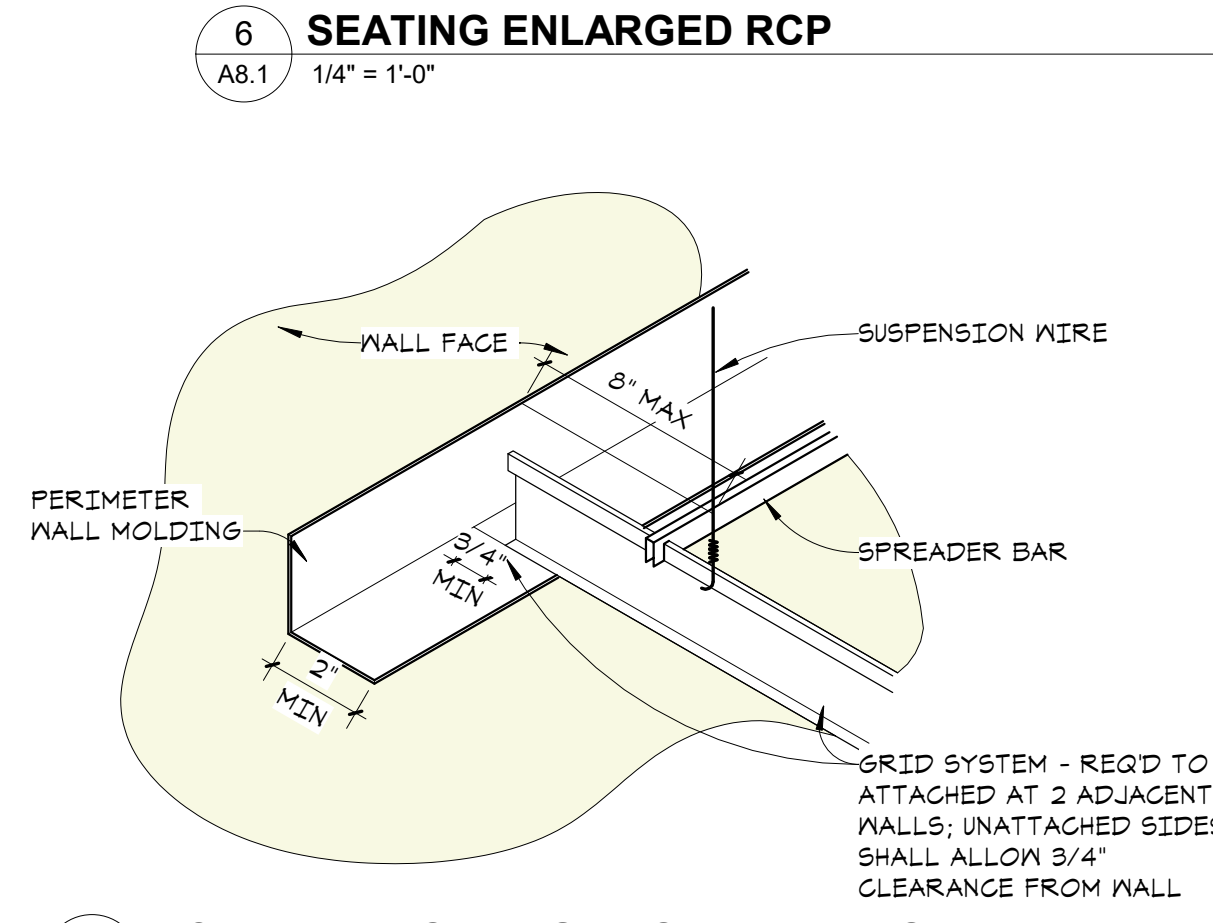

4 ACT WALL MOLDING REQUIREMENTS
A8.1 3" = 1'-0"

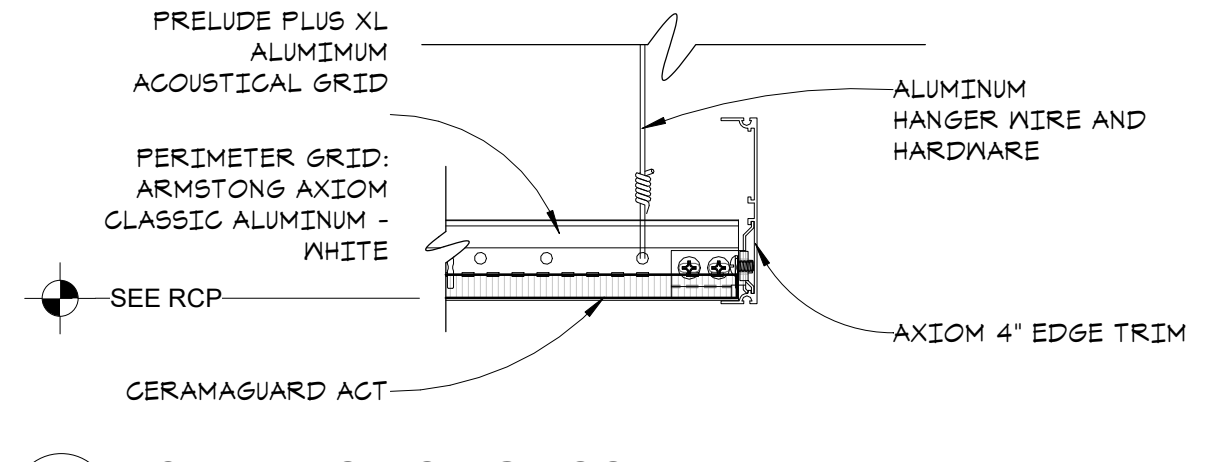

3 ACT TRANSITION @ POOL PERIMETER
A8.1 3" = 1'-0"

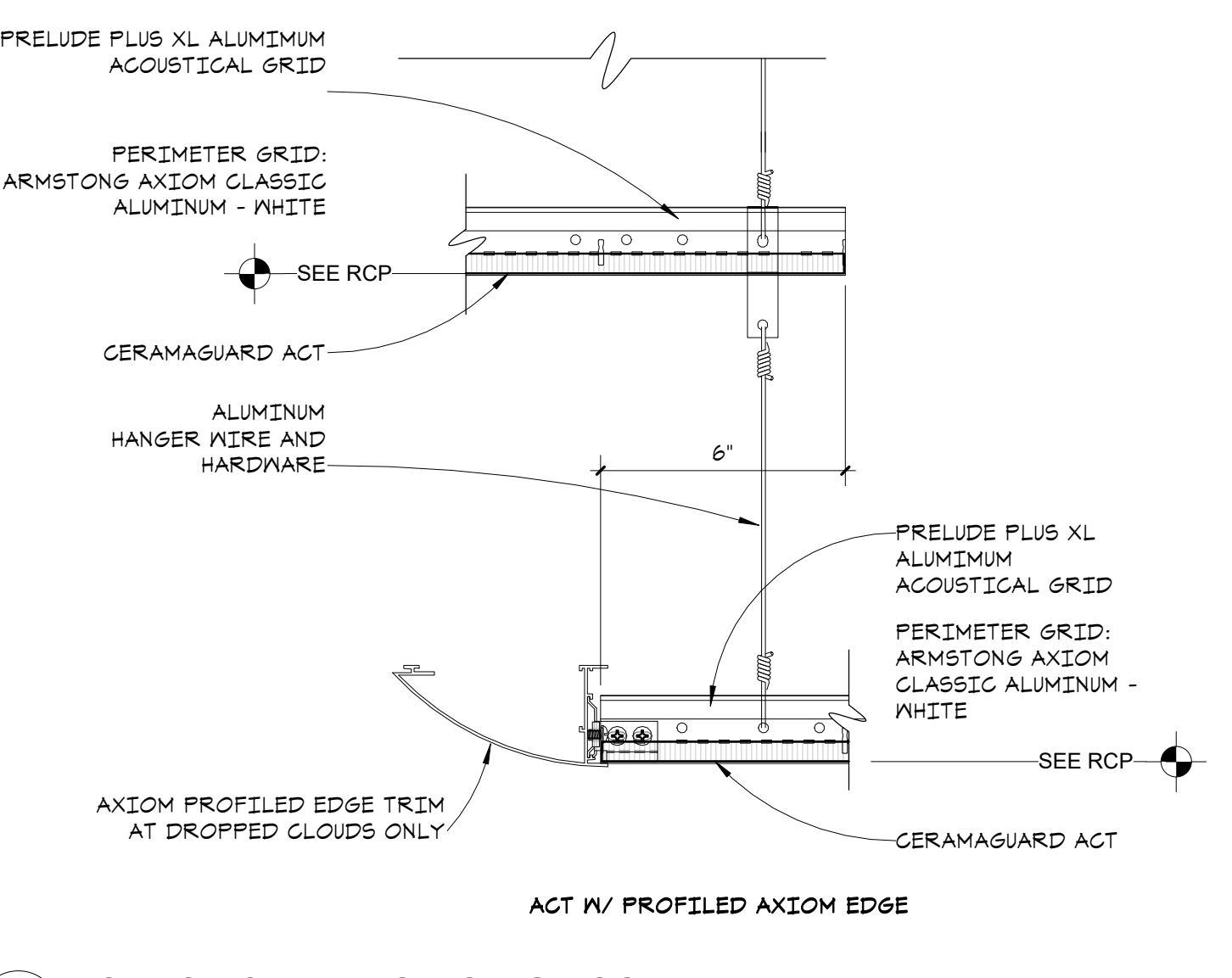

2 ACT TO ACT TRANSITION @ POOL
A8.1 3" = 1'-0"

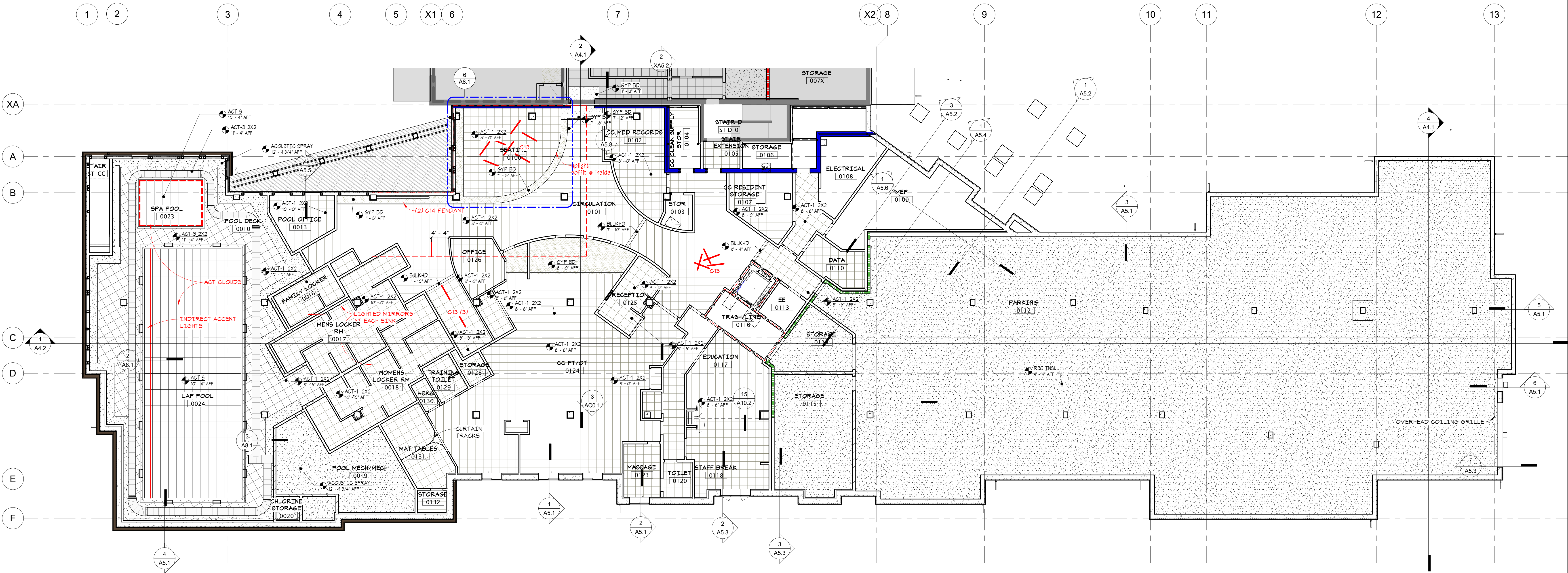

1 LEVEL 0 PH2 RCP
A8.1 3/32" = 1'-0"

WESLEY BRADLEY PARK
PHASE 2 - CARE CENTER
707 39TH AVENUE SE
PUYALLUP, WA 98374

PERMIT SET
October 16, 2023
FOR CONSTRUCTION

© 2023 inSite Architects, Inc.

REVISIONS

No.	Description	Date
1	xxx	xxx

2108
PROJECT NUMBER

WESLEY BRADLEY PARK
PHASE 2 - CARE CENTER

REFLECTED CEILING PLAN
- LOWER LEVEL

A8.1

3/13/2024 3:11:00 PM

**WESLEY BRADLEY PARK
PHASE 2 - CARE CENTER**
707 39TH AVENUE SE
PUYALLUP, WA 98374

PERMIT SET
October 16, 2023
FOR
CONSTRUCTION

© 2023 inSite Architects, Inc.

REVISIONS

No.	Description	Date
1	xxx	xxx

2108
PROJECT NUMBER

WESLEY BRADLEY PARK
PHASE 2 - CARE CENTER

REFLECTED CEILING PLAN
- LEVEL 1

A8.2

- REFLECTED CEILING PLAN NOTES**
- ALL FRAMING FOR SOFFITS TO BE USED AS PLENUMS TO BE CONSTRUCTED WITH NON-COMBUSTIBLE FRAMING.
 - SOFFIT DIMENSIONS ARE MAX DIMENSIONS TYPICALLY. SOFFITS TO BE FRAMED AS TIGHT TO MECH DUCTWORK AS FIELD CONDITIONS ALLOW, UNO
 - VERIFY LOCATION OF ACCESS PANELS AND GRILLES WITH HVAC AND PLUMBING CONTRACTOR. PAINT SAME COLOR AS ADJACENT SURFACE.
 - ALL SUSPENDED CEILING GRID SYSTEMS SHALL BE CENTERED IN SPACES AS SHOWN, UNLESS INDICATED OTHERWISE BY DIMENSION.
 - LIGHT FIXTURES SHOWN ARE FOR LOCATION ONLY.
 - PROVIDE BLOCKING AS REQUIRED FOR LIGHT FIXTURE SUPPORT. FINAL LIGHTING PLAN TBD.
 - SEE MECHANICAL PLANS FOR TYPES, SIZES, AND LOCATIONS OF MECHANICAL GRILLES AND REGISTERS. PAINT TO MATCH ADJACENT WALL COLOR.
 - COORDINATE ALL SPRINKLER HEAD LOCATIONS WITH STRUCTURAL, MECHANICAL, PLUMBING, AND ELECTRICAL ITEMS PRIOR TO SUBMISSION OF DESIGN DRAWINGS TO THE ARCHITECT. NO STRUCTURAL SUPPORT MEMBERS SHALL BE PENETRATED WITHOUT THE PRIOR WRITTEN PERMISSION OF THE STRUCTURAL ENGINEER. ALL SPRINKLER PIPES SHALL BE CONCEALED. USE RECESSED SPRINKLER HEADS AT THE CENTER OF SUSPENDED CEILING GRID PANELS, WHERE OCCURS.

RCP RATED KEY
1/4" = 1'-0"

RCP KEY
1/4" = 1'-0"

- 12" - 0" STRUCTURAL CEILING
- 10" - 4" STRUCTURAL CEILING
- EXTENT OF FLAT ROOF
- ACT FINISH - SEE SPEC FOR TYPES
- GYP FINISH
- STAINED WOOD - T&G
- INDICATES UNDERSIDE OF FLOOR/CEILING ASSEMBLY AS CEILING FINISH

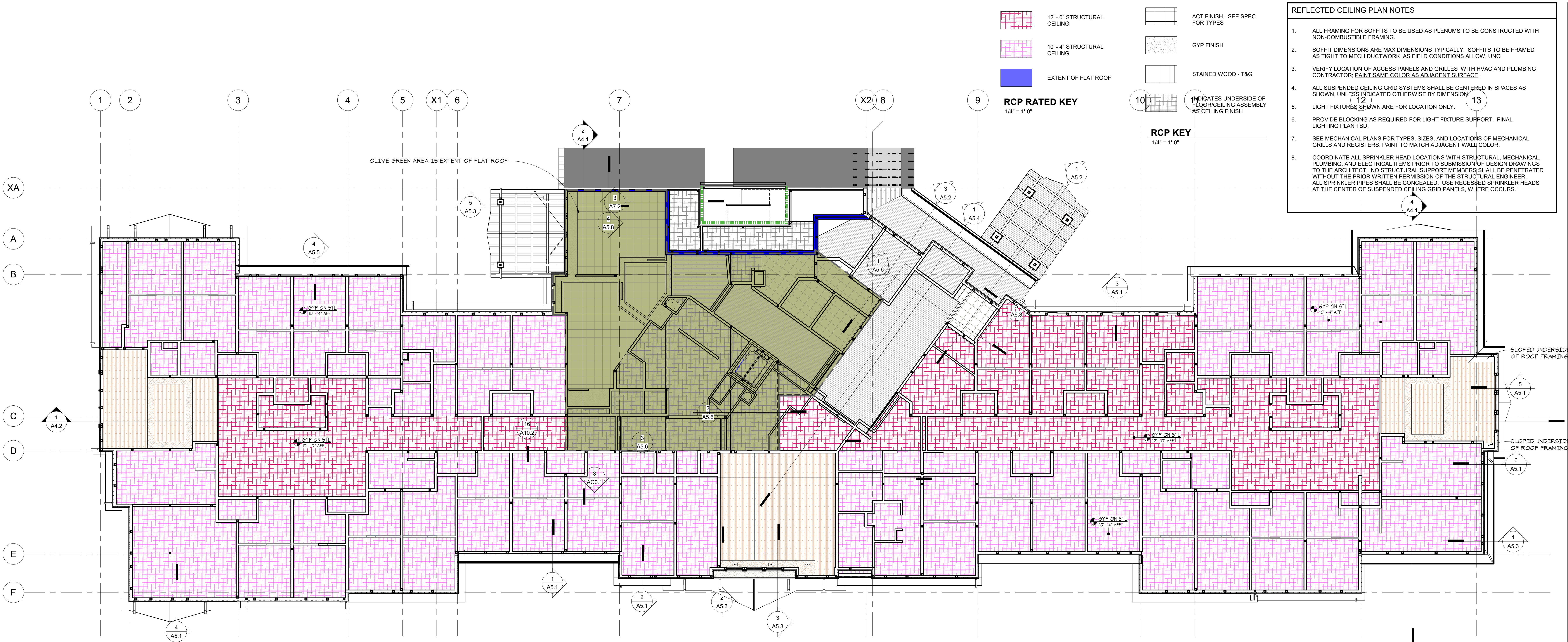

2 LEVEL 1 PH2 RATED FRAMING RCP
A8.2 3/32" = 1'-0"

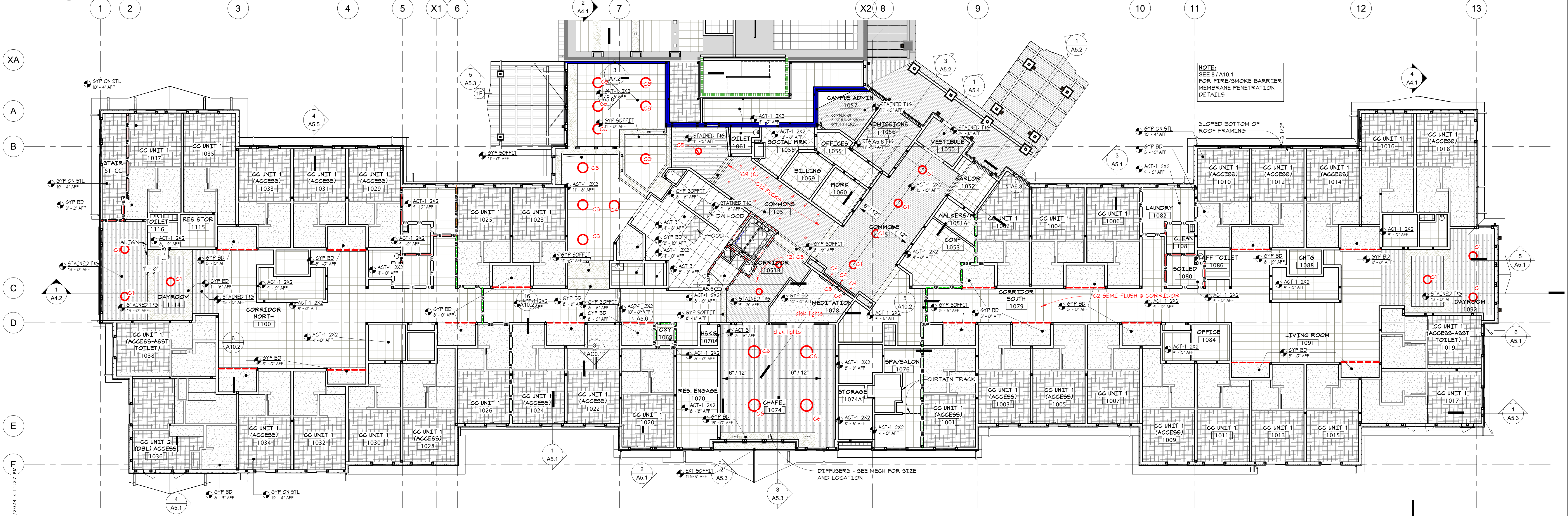

1 LEVEL 1 PH2 RCP
A8.2 3/32" = 1'-0"

3/13/2024 3:11:27 PM

I hereby certify that this document was prepared by me or under my direct supervision and that I am a duly licensed architect under the laws of the State of Washington

Dawn Wiecezorek
Typed or Printed Name
11192 6/19/23
License # Date

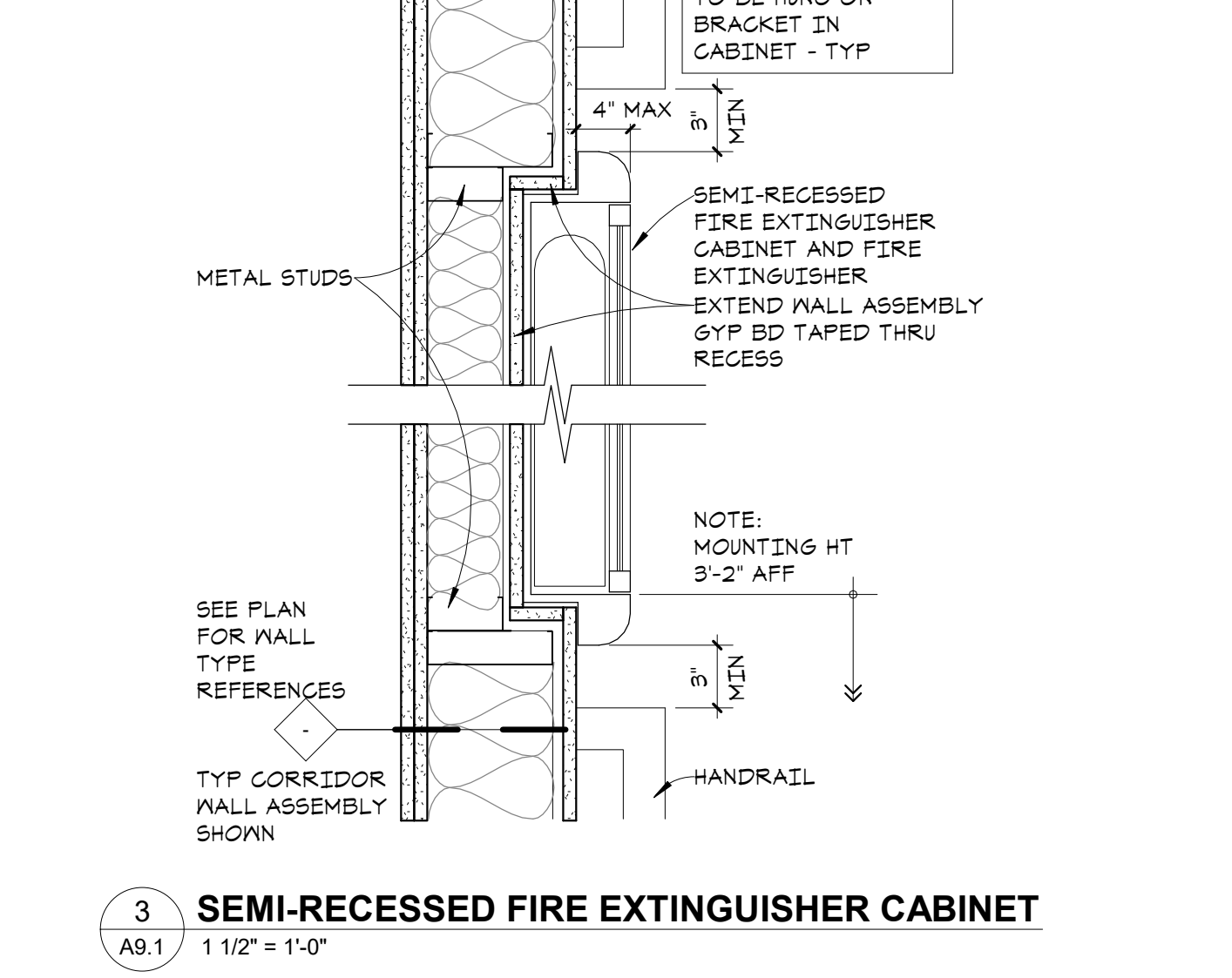
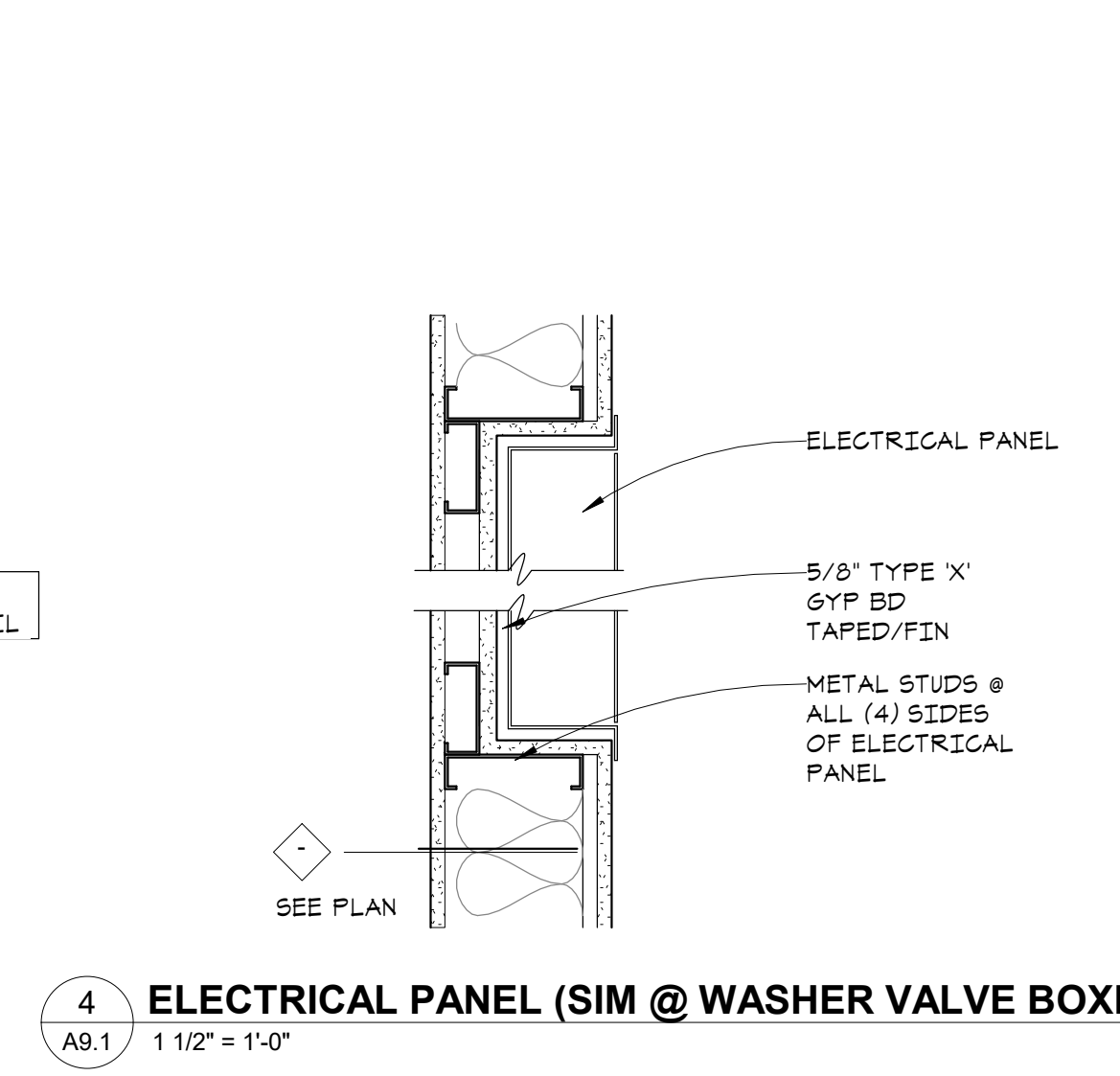
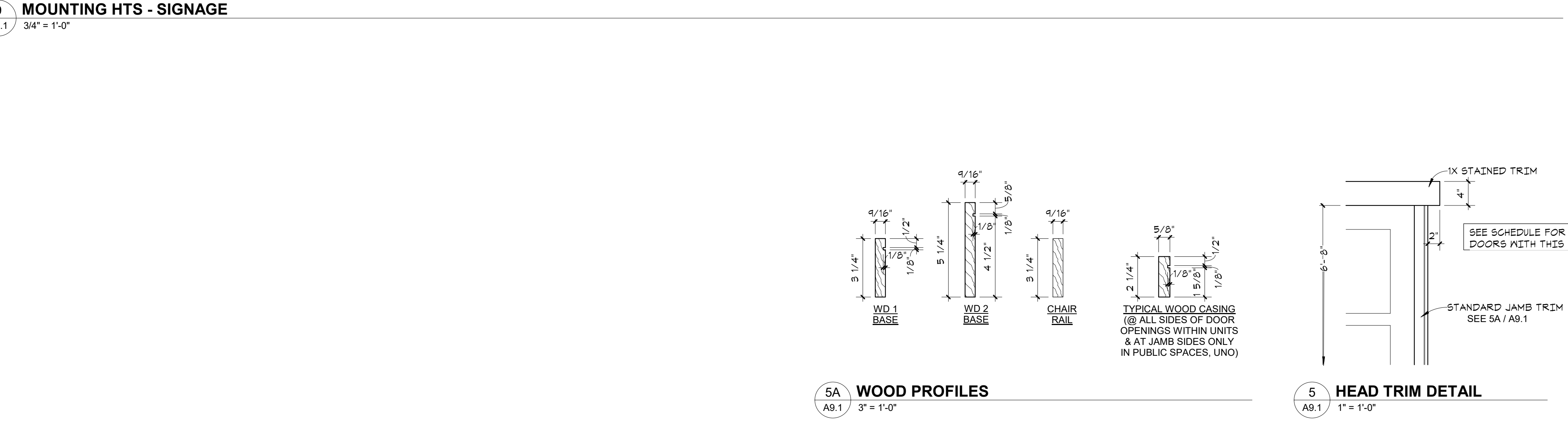
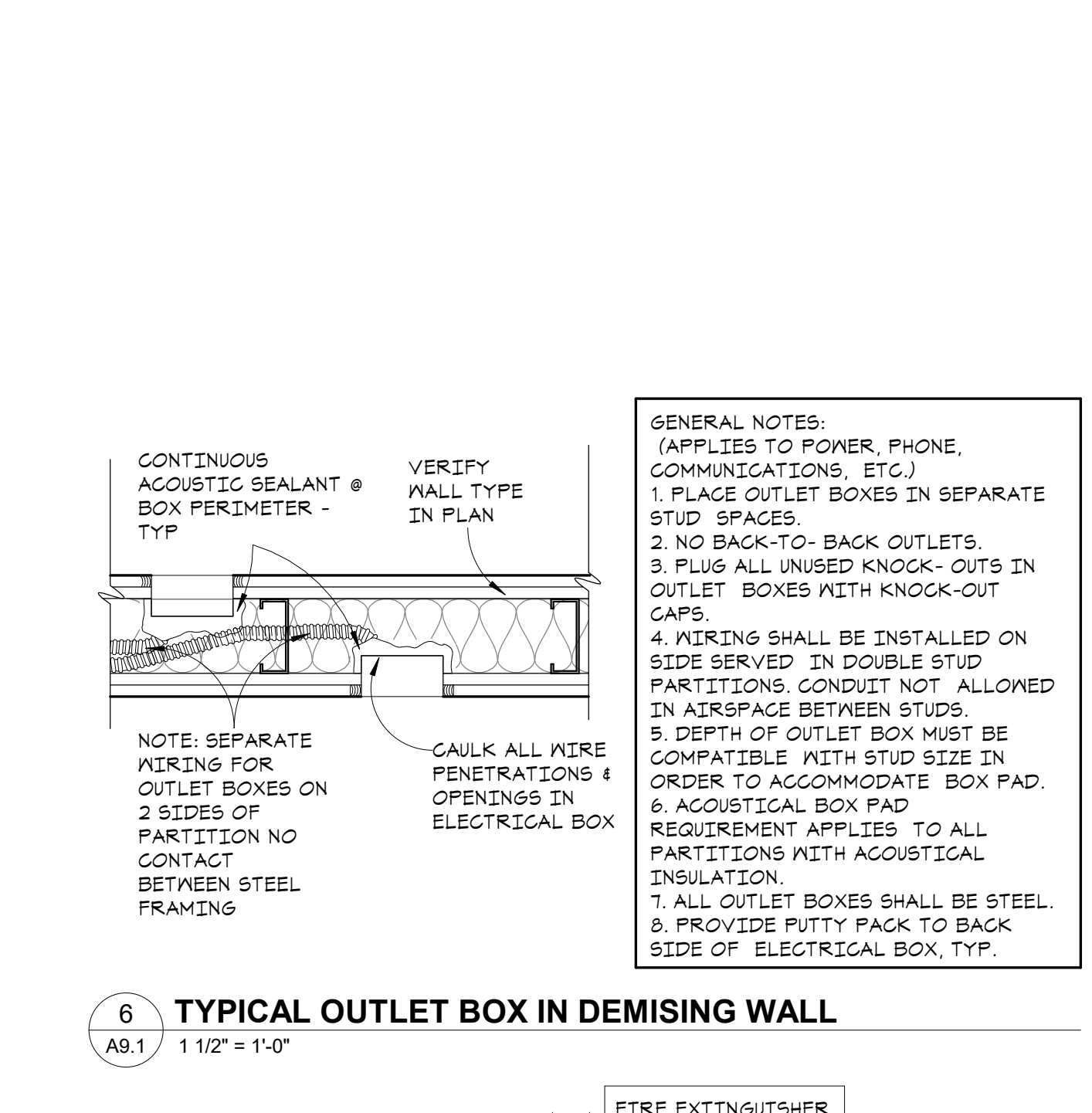
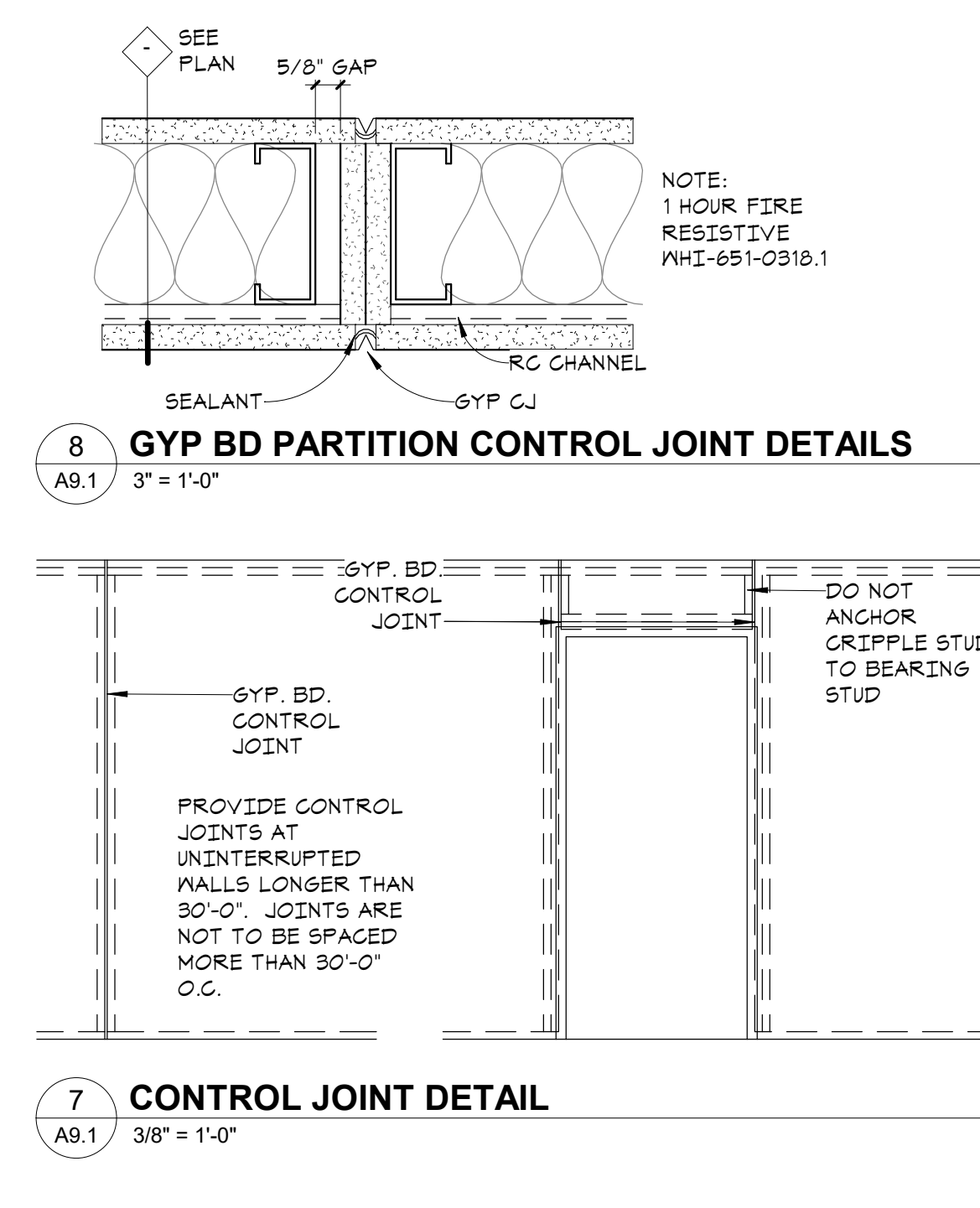
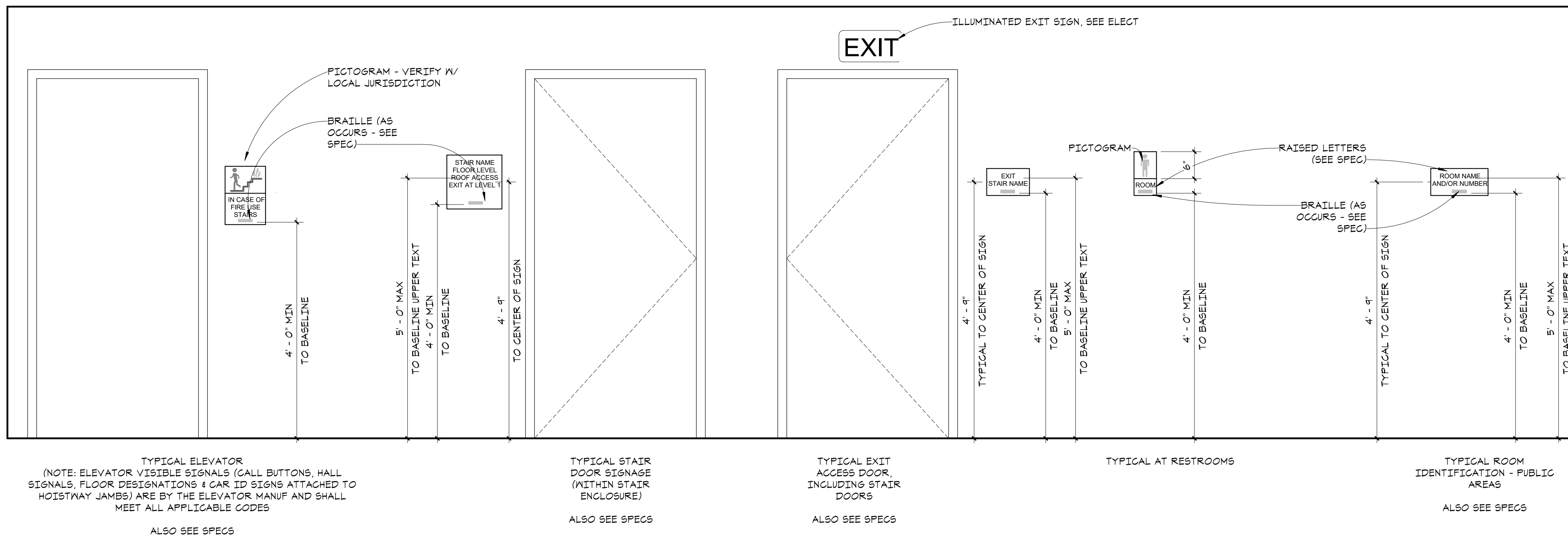

STANDARD OPERABLE EQUIPMENT MOUNTING HEIGHTS DIAGRAM

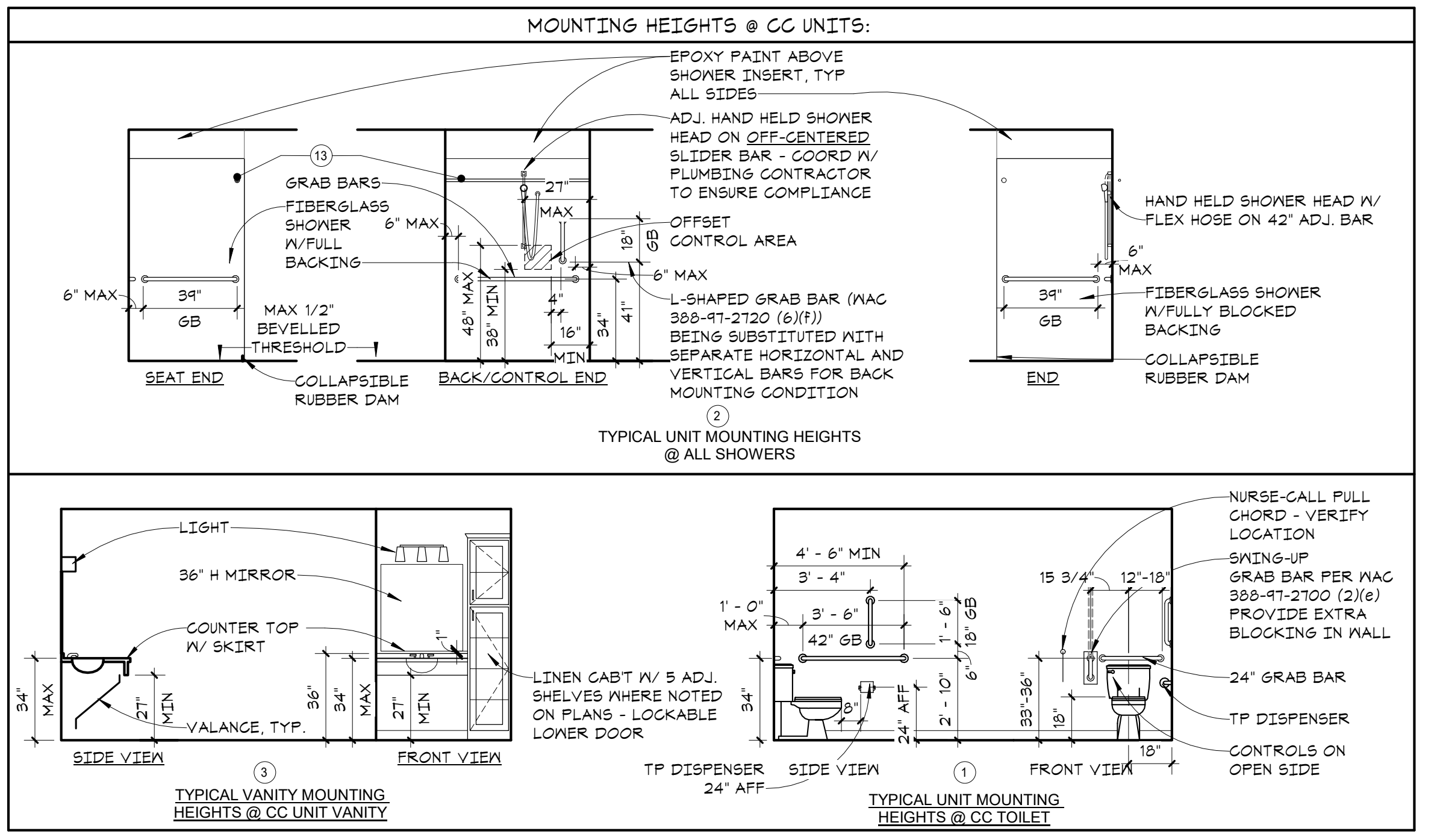
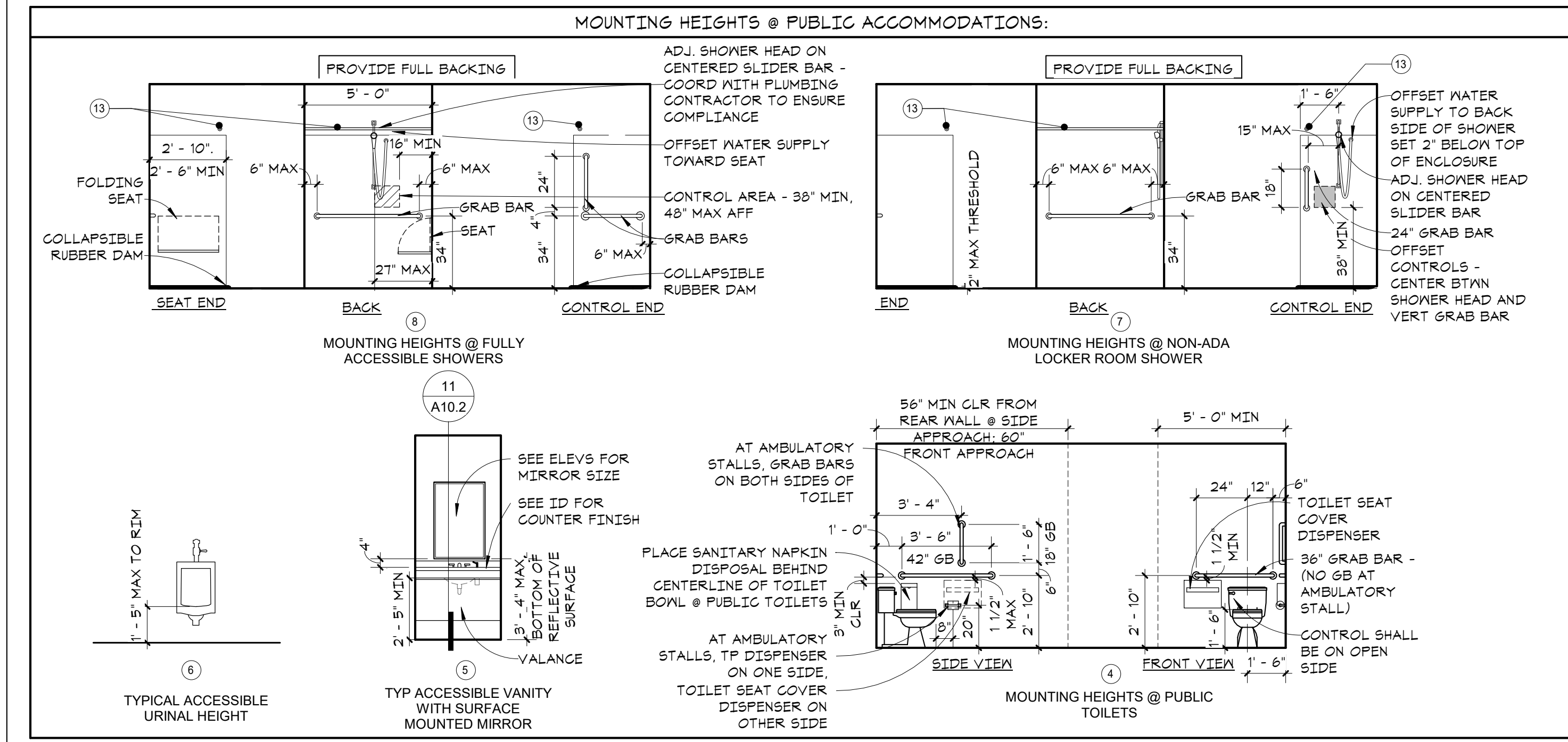
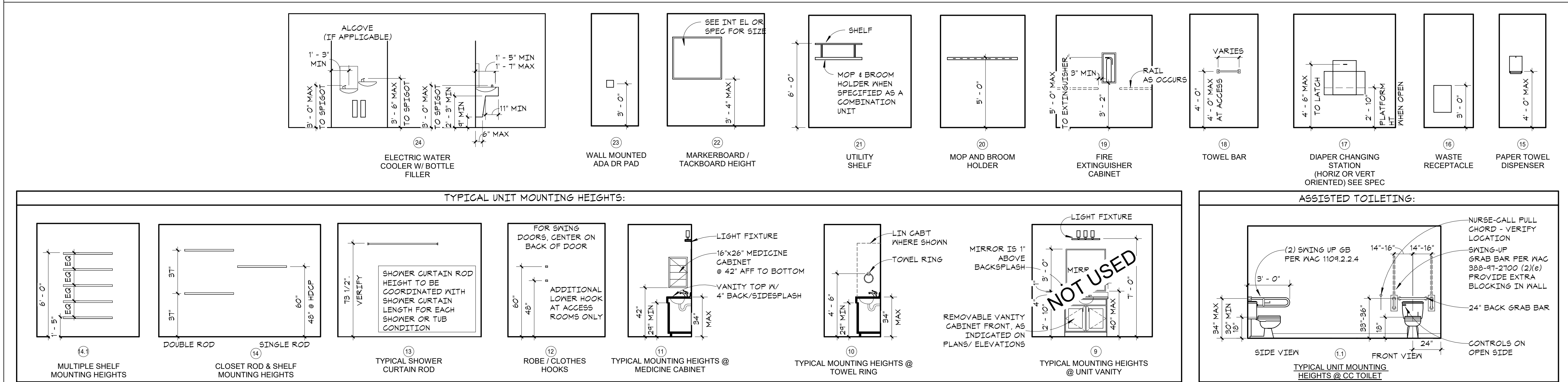

INTERIOR ELEVATION KEY NOTES

- (1) MOUNTING HEIGHTS @ CC UNIT TOILETS
- (11) MOUNTING HEIGHTS @ ASSISTED TOILETING WC
- (2) MOUNTING HEIGHTS @ CC UNIT SHOWER
- (3) MOUNTING HEIGHTS @ CC UNIT VANITY
- (4) MOUNTING HEIGHTS @ PUBLIC TOILETS
- (5) MOUNTING HEIGHTS @ PUBLIC VANITY
- (6) MOUNTING HEIGHTS @ ACCESSIBLE URINAL
- (7) MOUNTING HEIGHTS @ PUBLIC SHOWERS
- (8) MOUNTING HEIGHTS @ ACCESSIBLE PUBLIC SHOWERS
- (9) TYPICAL UNIT VANITY - NOT USED THIS PROJECT
- (10) TOWEL BAR @ VANITY
- (11) MEDICINE CABINET
- (12) ROBE / CLOTHES HOOK
- (13) SHOWER CURTAIN ROD
- (14) CLOSET ROD & SHELF MOUNTING HEIGHTS
- (15) MULTIPLE SHELVES MOUNTING HEIGHTS
- (16) PAPER TOWEL DISPENSER
- (17) WASTE RECEPTACLE
- (18) DIAPER CHANGING STATION
- (19) TOWEL BAR
- (20) FIRE EXTINGUISHER CABINET
- (21) MOP AND BROOM HOLDER
- (22) MARKERBOARD / TACKBOARD HEIGHT
- (23) WALL MOUNTED CARD ACCESS READER
- (24) MOUNTING HEIGHTS @ ELECTRIC WATER COOLER

**WESLEY BRADLEY PARK
PHASE 2 - CARE CENTER**
707 39TH AVENUE SE
PUYALLUP, WA 98374

PERMIT SET
October 16, 2023
FOR CONSTRUCTION

REVISIONS
No. Description Date

2108
PROJECT NUMBER

WESLEY BRADLEY PARK
PHASE 2 - CARE CENTER
INTERIOR DETAILS AND
MOUNTING HEIGHTS
DIAGRAM

A9.1



in site architects

1000 university ave. w. suite 130
st. paul, minnesota 55104
612-252-4820

I hereby certify that this document was prepared by me or under my direct supervision and that I am a duly licensed architect under the laws of the State of Washington

Dawn Wieczorek
Typed or Printed Name
11192 6/19/23
License # Date

WESLEY BRADLEY PARK
PHASE 2 - CARE CENTER
707 39TH AVENUE SE
PUYALLUP, WA 98374

PERMIT SET
October 16, 2023
FOR
CONSTRUCTION

© 2023 inSite Architects, Inc.

REVISIONS

No.	Description	Date
1	xxx	xxx

2108
PROJECT NUMBER

WESLEY BRADLEY PARK
PHASE 2 - CARE CENTER

INTERIOR ELEVATIONS

A9.2

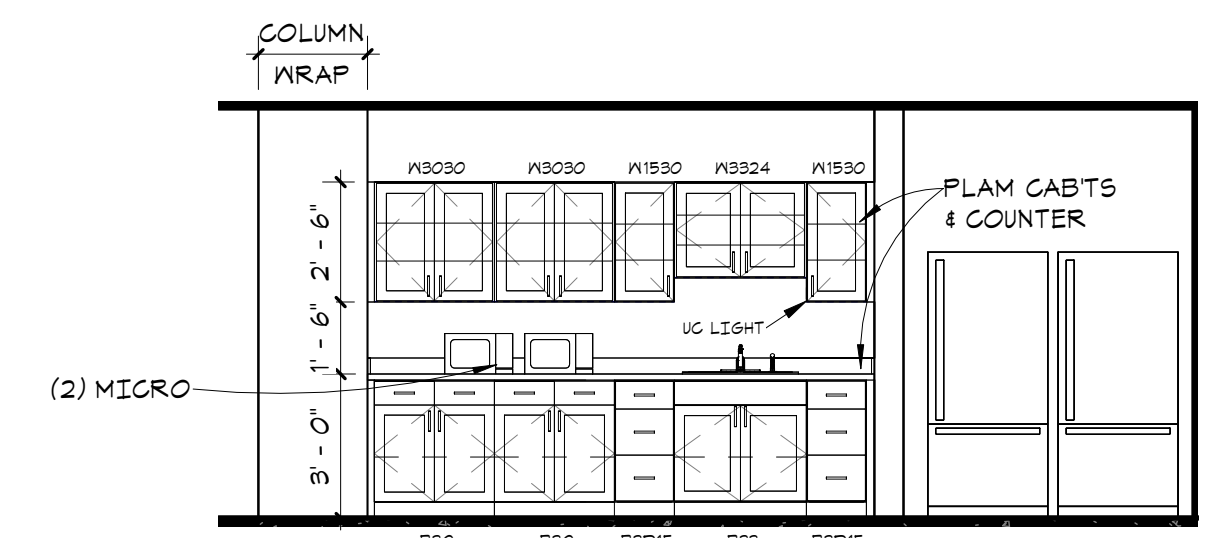

25 STAFF BREAK ROOM
A9.2 1/4" = 1'-0"

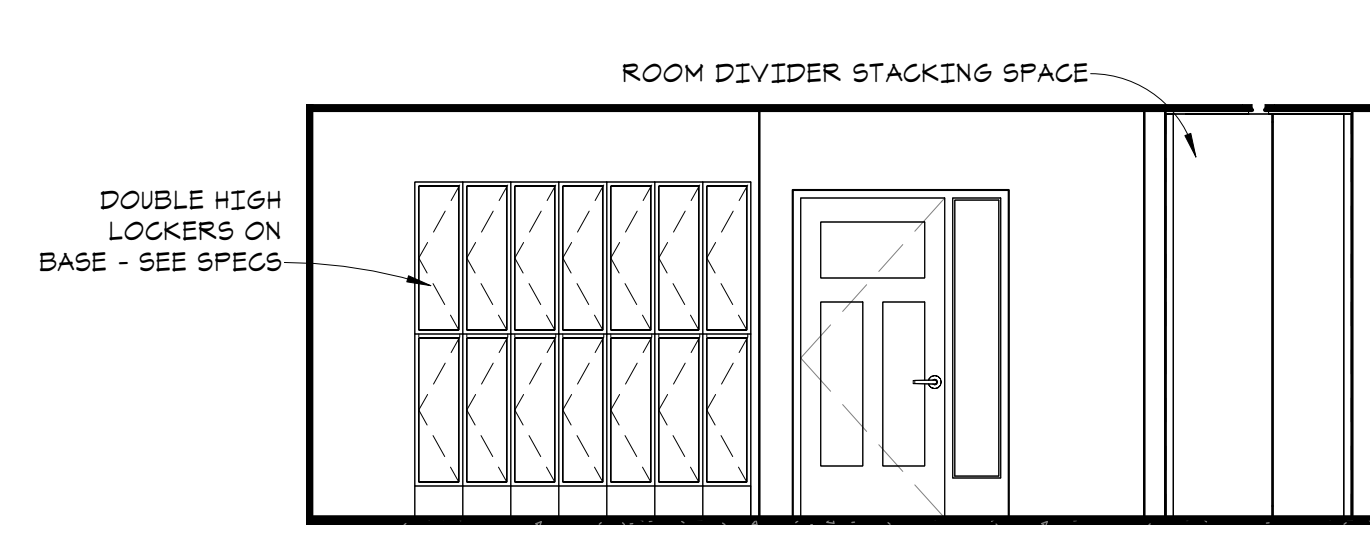

26 STAFF BREAK ROOM 2
A9.2 1/4" = 1'-0"

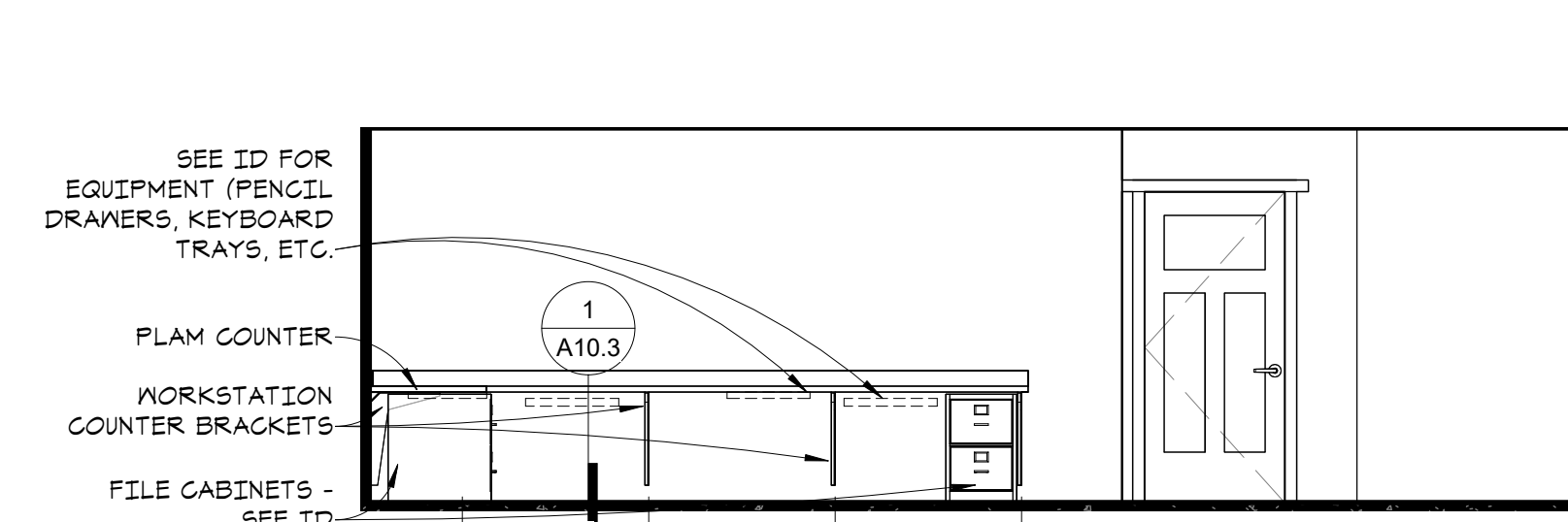

27 CC MED RECORDS OFFICE
A9.2 1/4" = 1'-0"

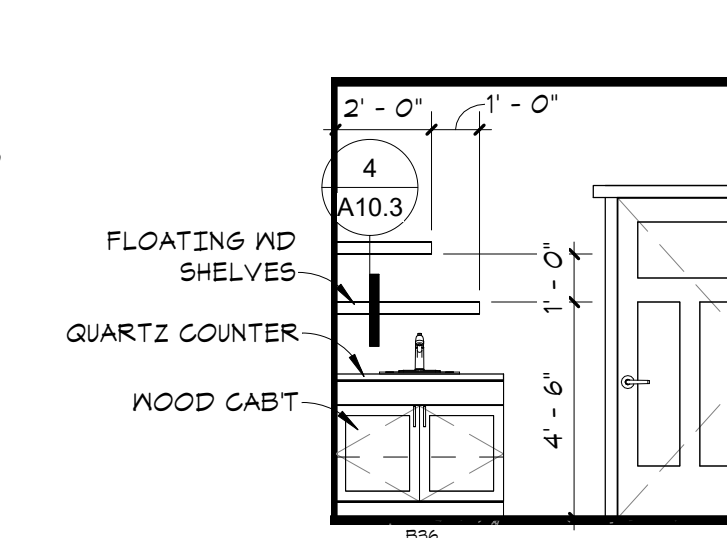

28 MASSAGE
A9.2 1/4" = 1'-0"

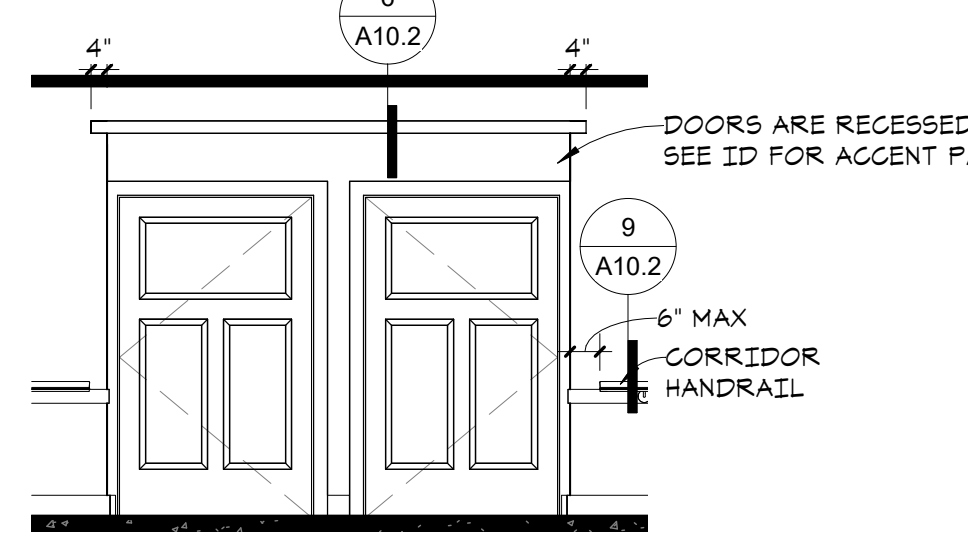

29 TYPICAL CC UNIT ENTRY
A9.2 1/4" = 1'-0"

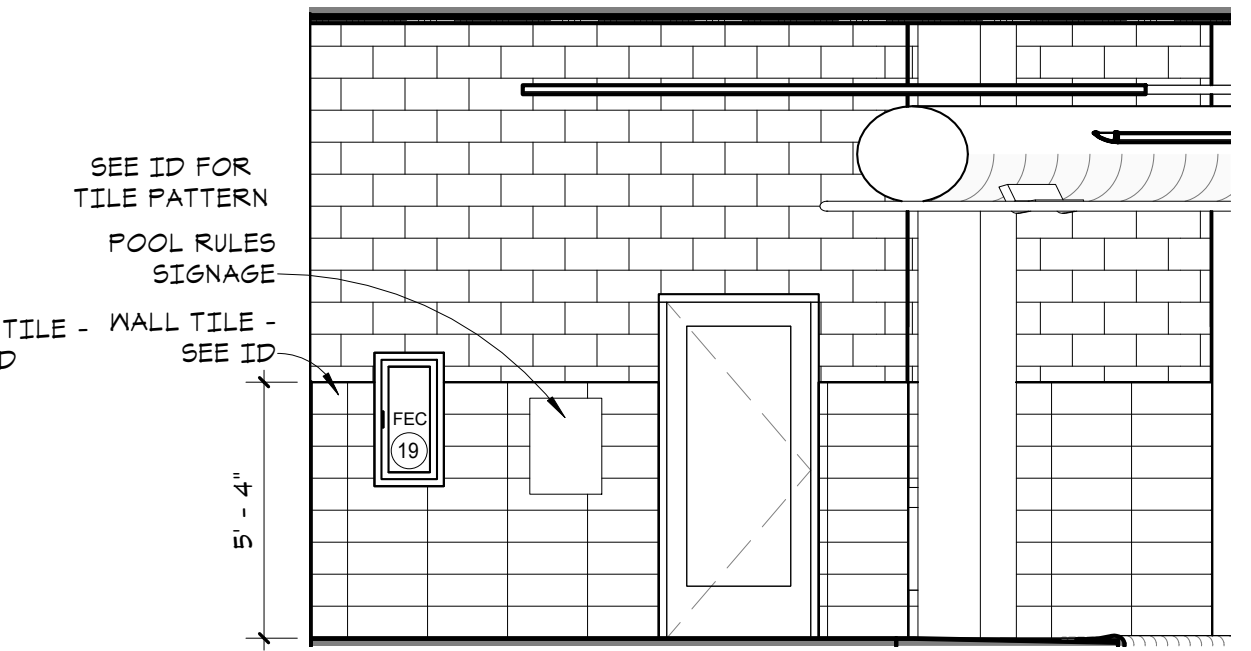

21 POOL RULES SIGNAGE
A9.2 1/4" = 1'-0"

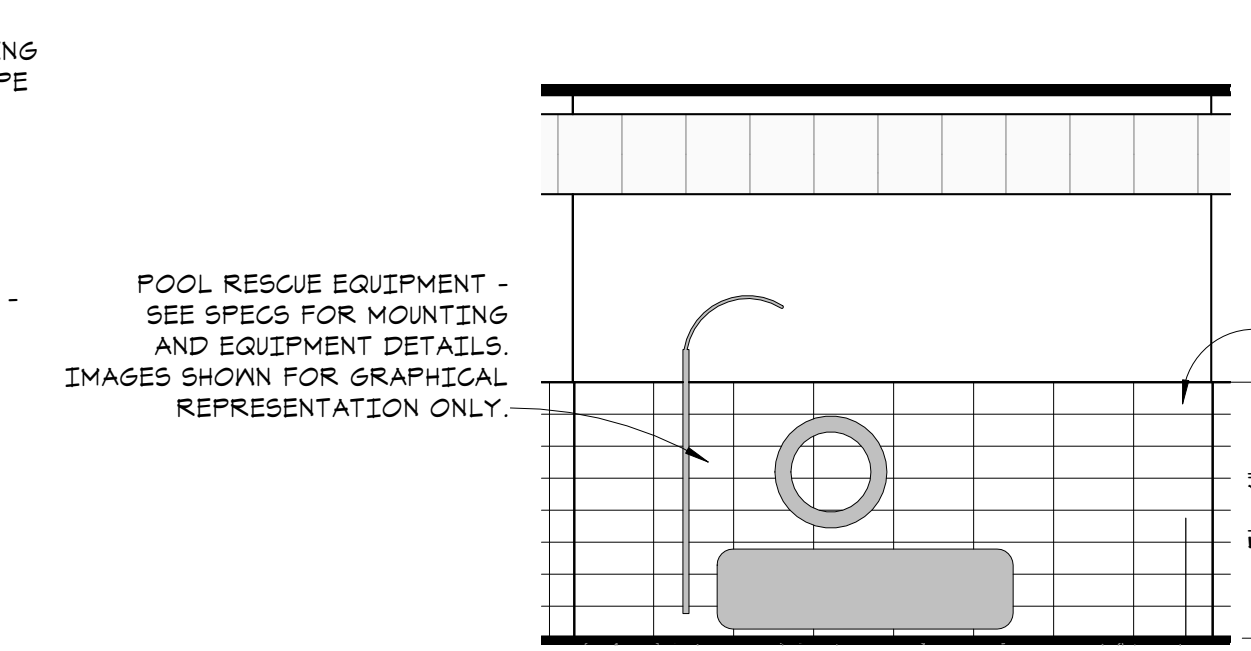

22 POOL RESCUE EQUIPMENT
A9.2 1/4" = 1'-0"

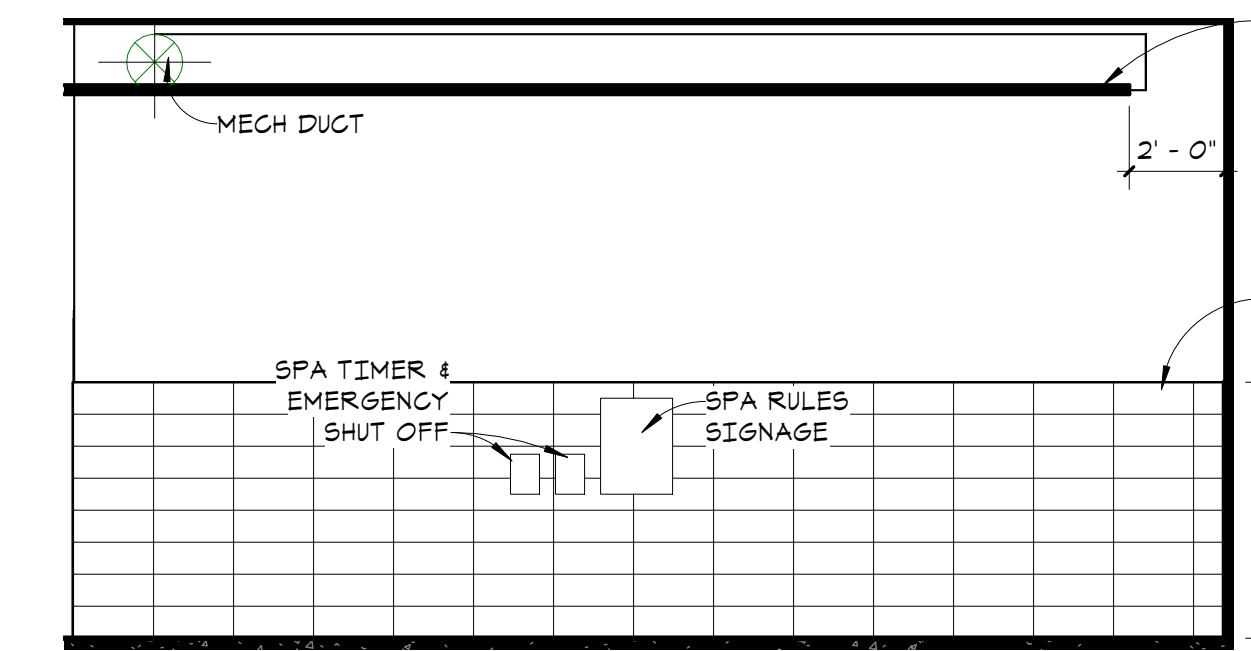

23 SPA RULES SIGNAGE
A9.2 1/4" = 1'-0"

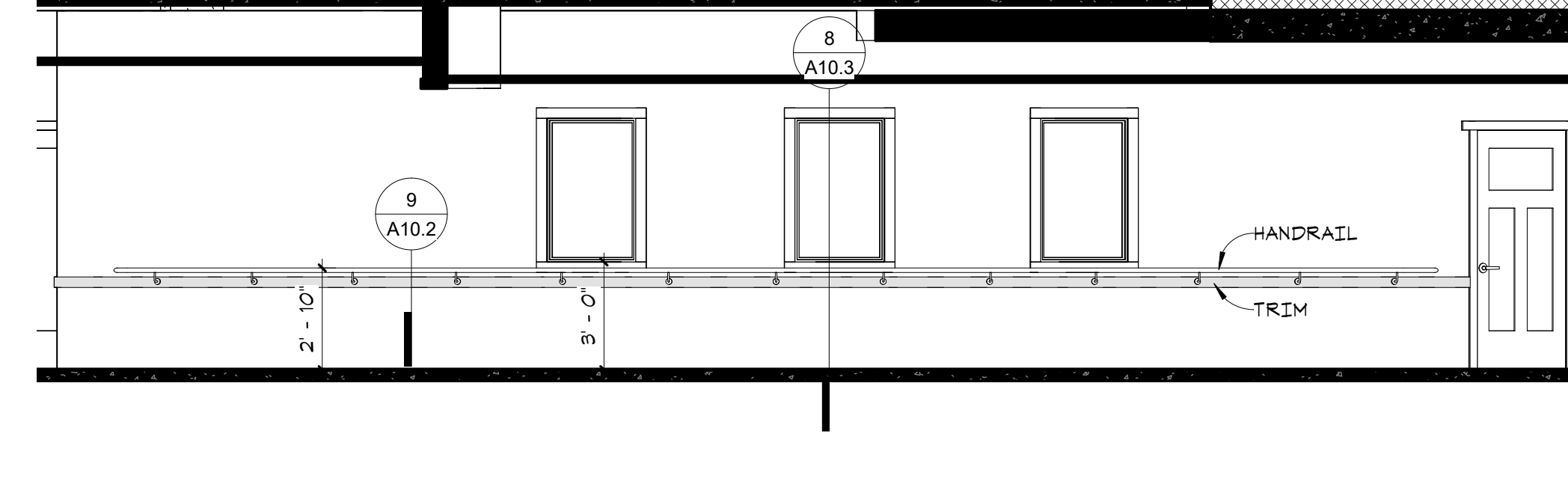

24 PT/OT WINDOWS
A9.2 1/4" = 1'-0"

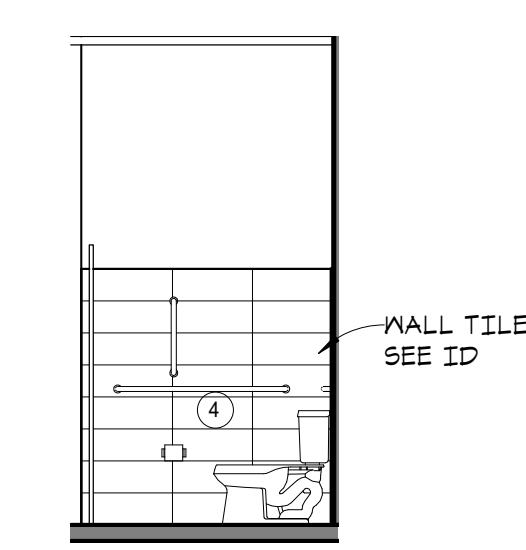

15 TYP HC STALL
A9.2 1/4" = 1'-0"

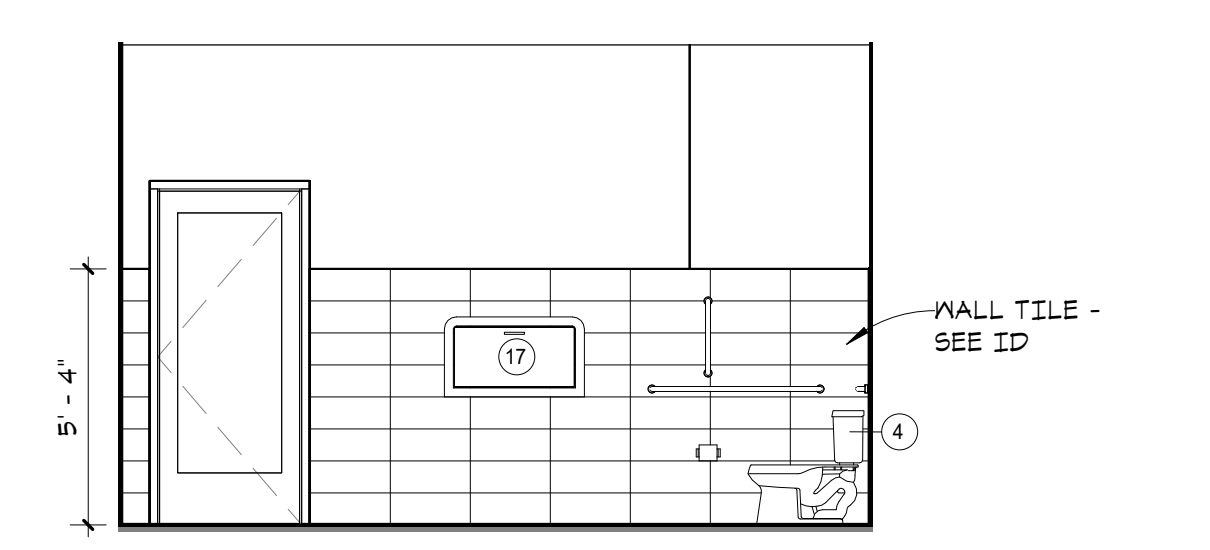

16 FAMILY LOCKER 1
A9.2 1/4" = 1'-0"

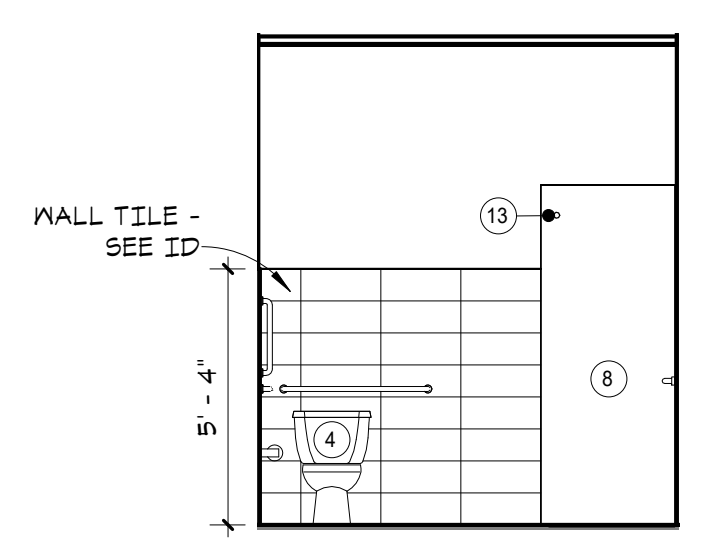

17 FAMILY LOCKER 2
A9.2 1/4" = 1'-0"

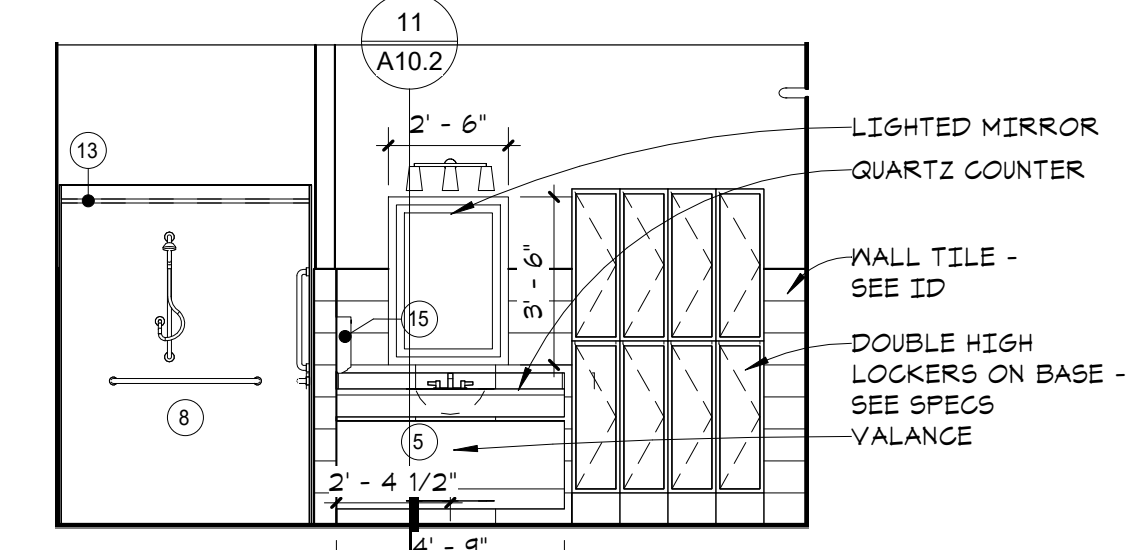

18 FAMILY LOCKER 3
A9.2 1/4" = 1'-0"

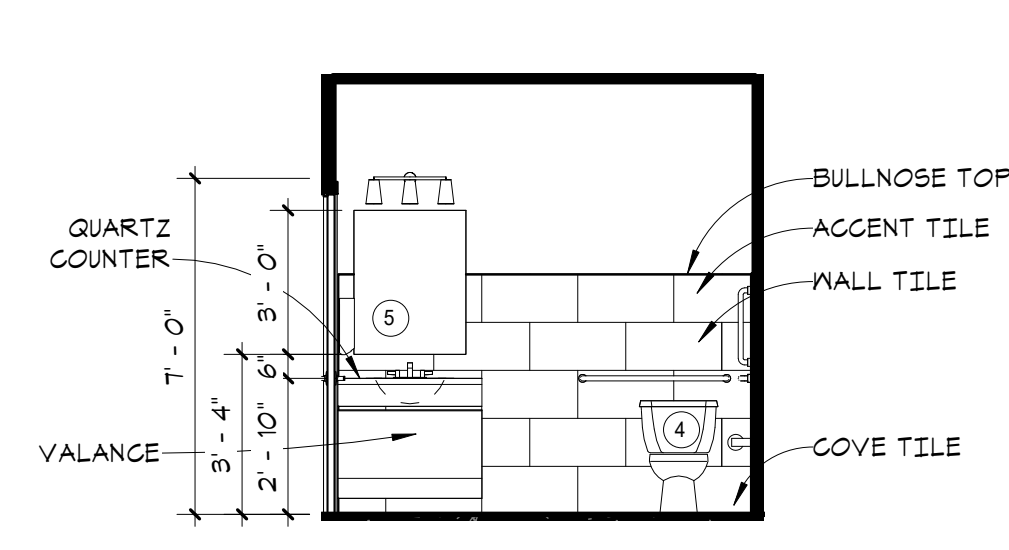

19 TYPICAL TOILET
A9.2 1/4" = 1'-0"

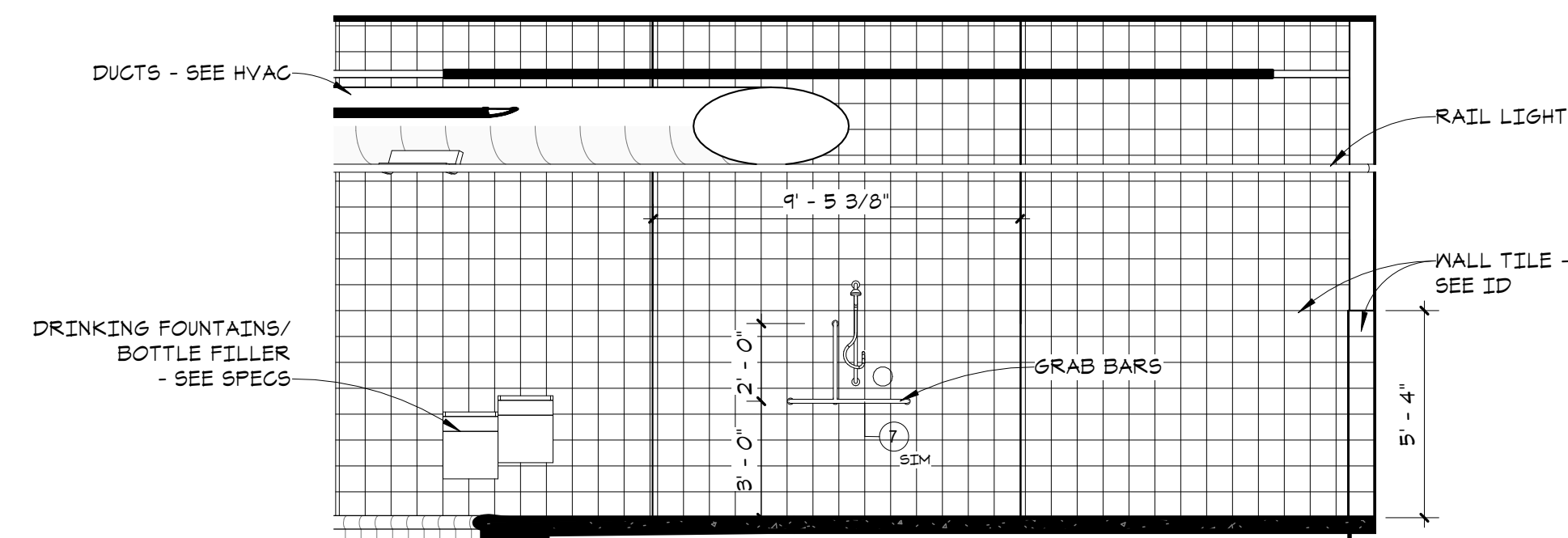

20 POOL DECK SHOWER
A9.2 1/4" = 1'-0"

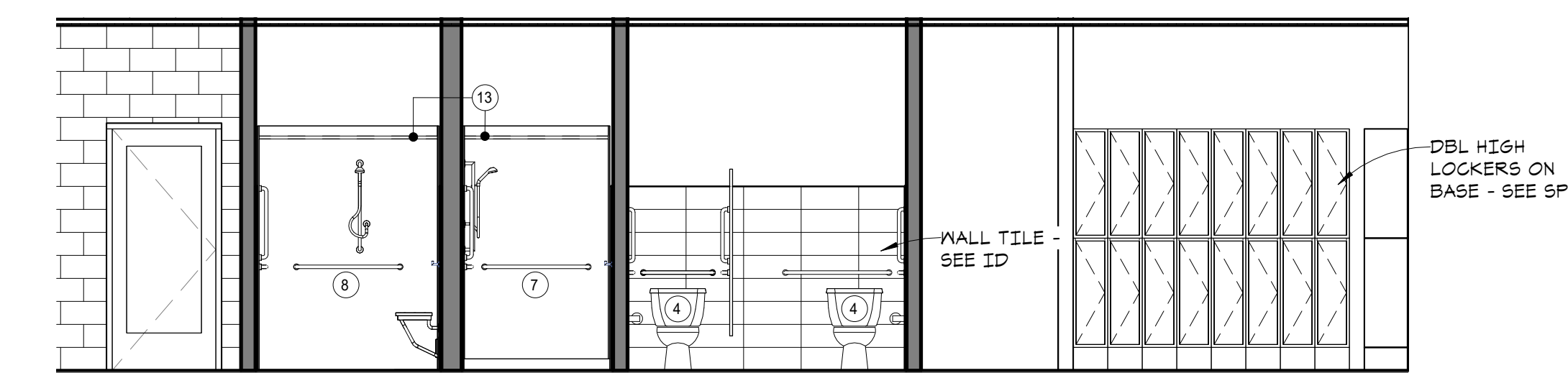

12 WOMENS LOCKER RM 2
A9.2 1/4" = 1'-0"

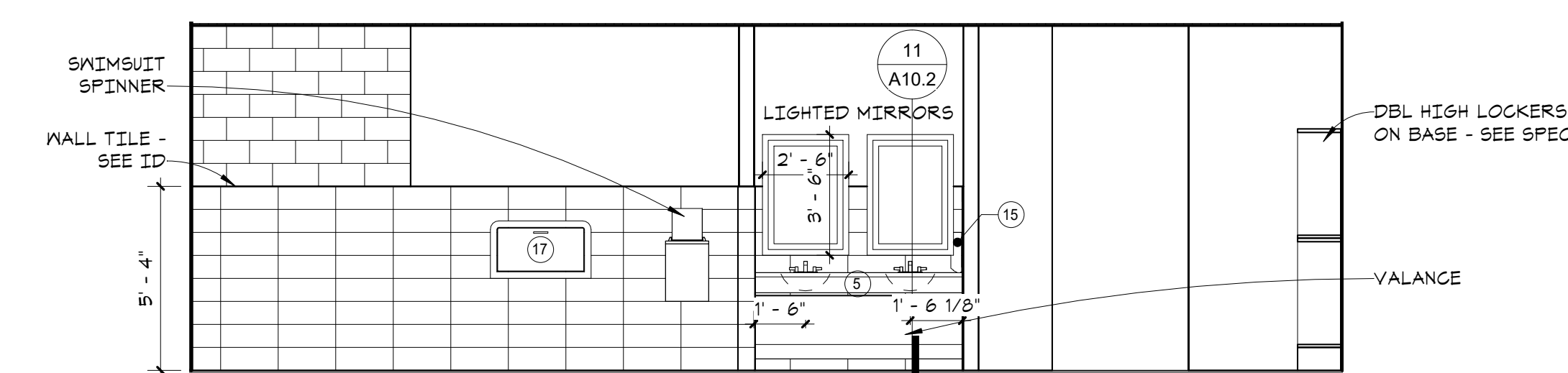

13 MENS LOCKER RM 1
A9.2 1/4" = 1'-0"

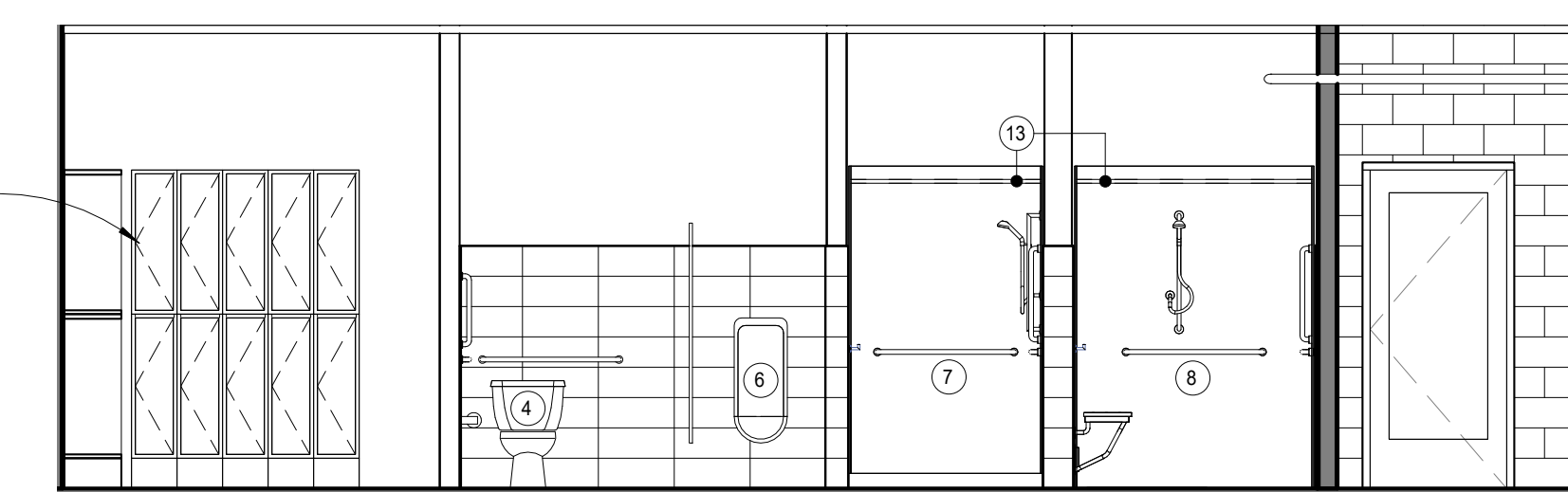

14 MENS LOCKER RM 2
A9.2 1/4" = 1'-0"

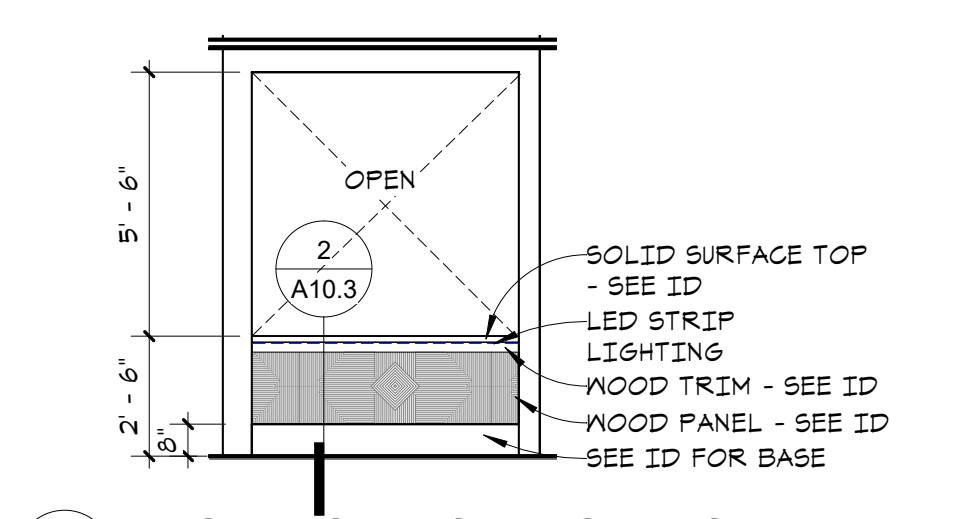

6 PT/OT RECEPTION DESK FRONT
A9.2 1/4" = 1'-0"

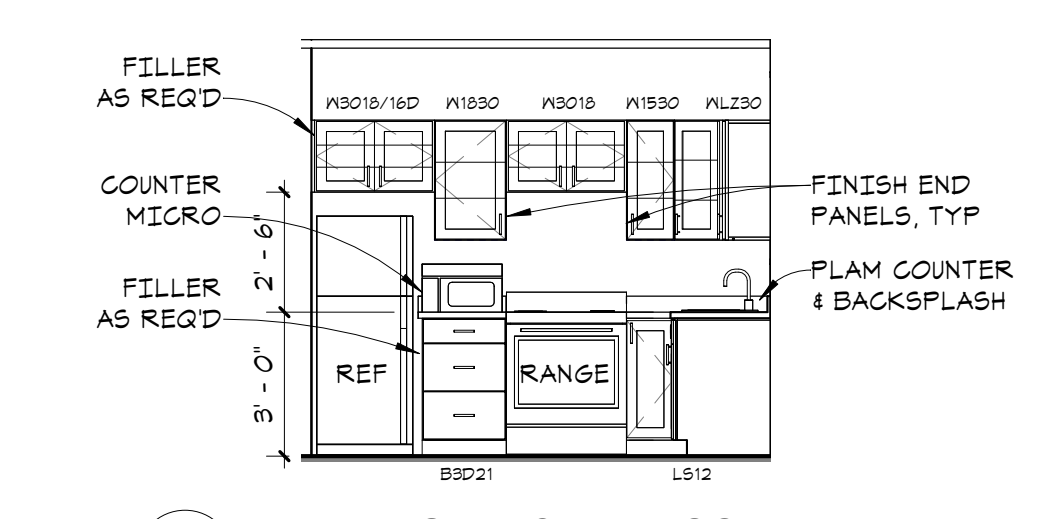

7 TRAINING KITCHEN - SOUTH
A9.2 1/4" = 1'-0"

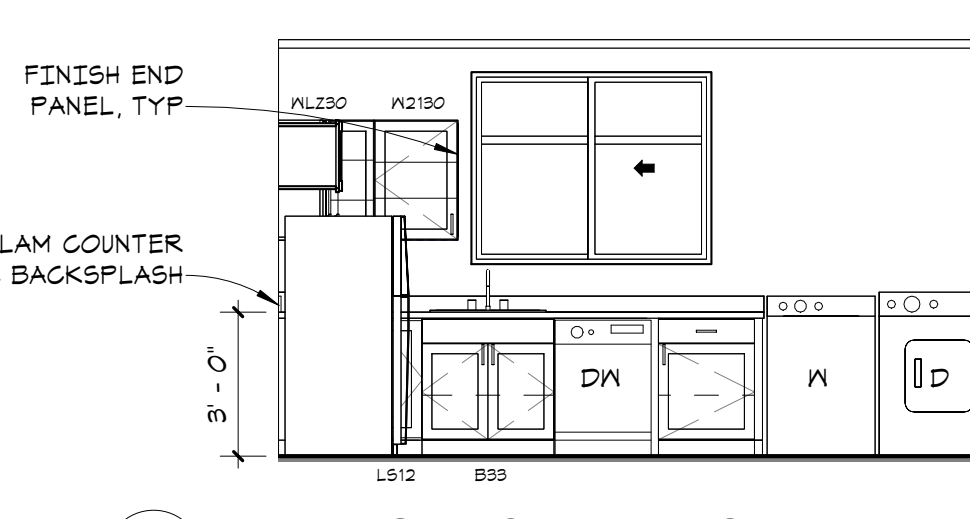

8 TRAINING KITCHEN - WEST
A9.2 1/4" = 1'-0"

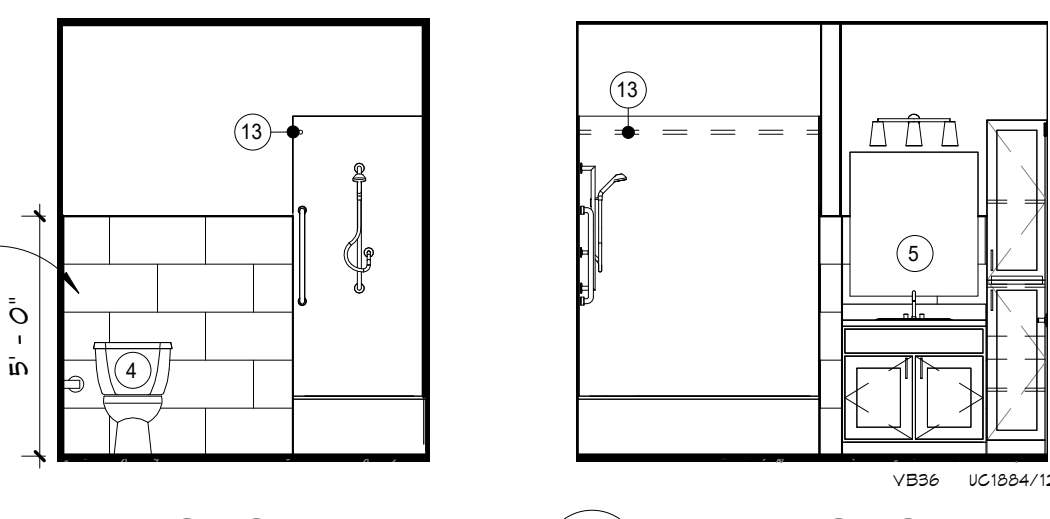

10 TRAINING TOILET 2
A9.2 1/4" = 1'-0"

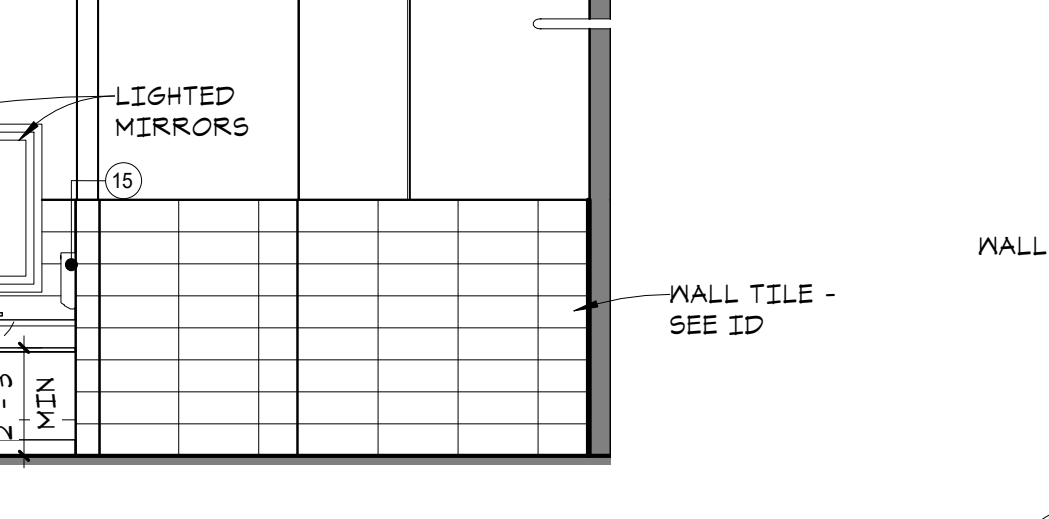

11 WOMENS LOCKER RM 1
A9.2 1/4" = 1'-0"

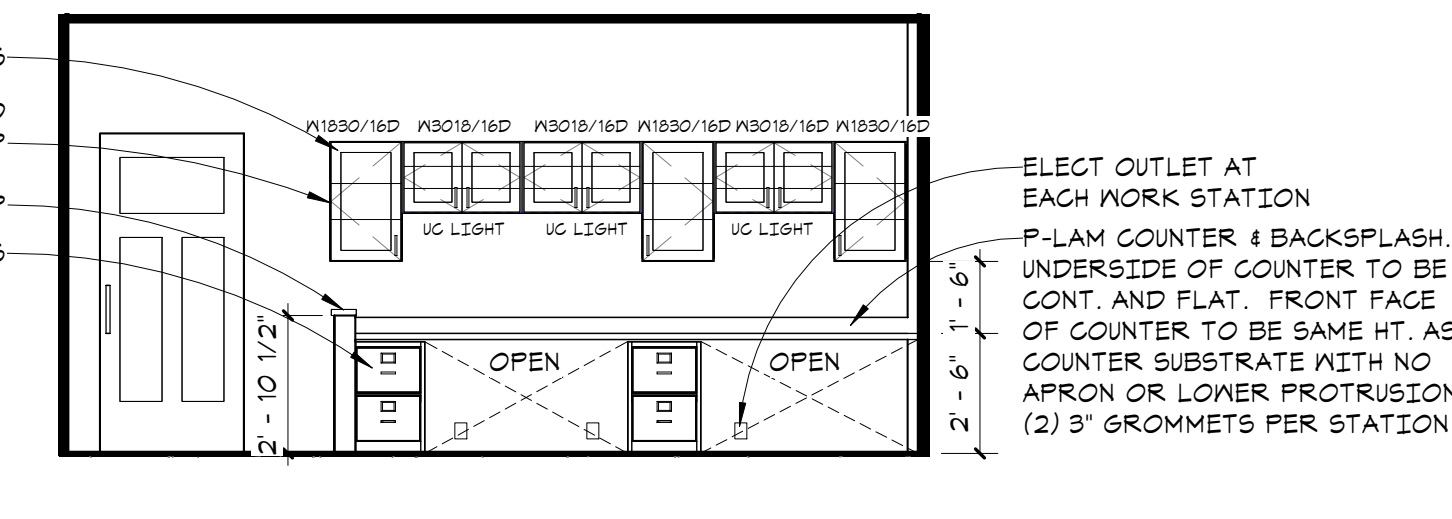

1 PT/OT RECEPTION/BULLPEN 1
A9.2 1/4" = 1'-0"

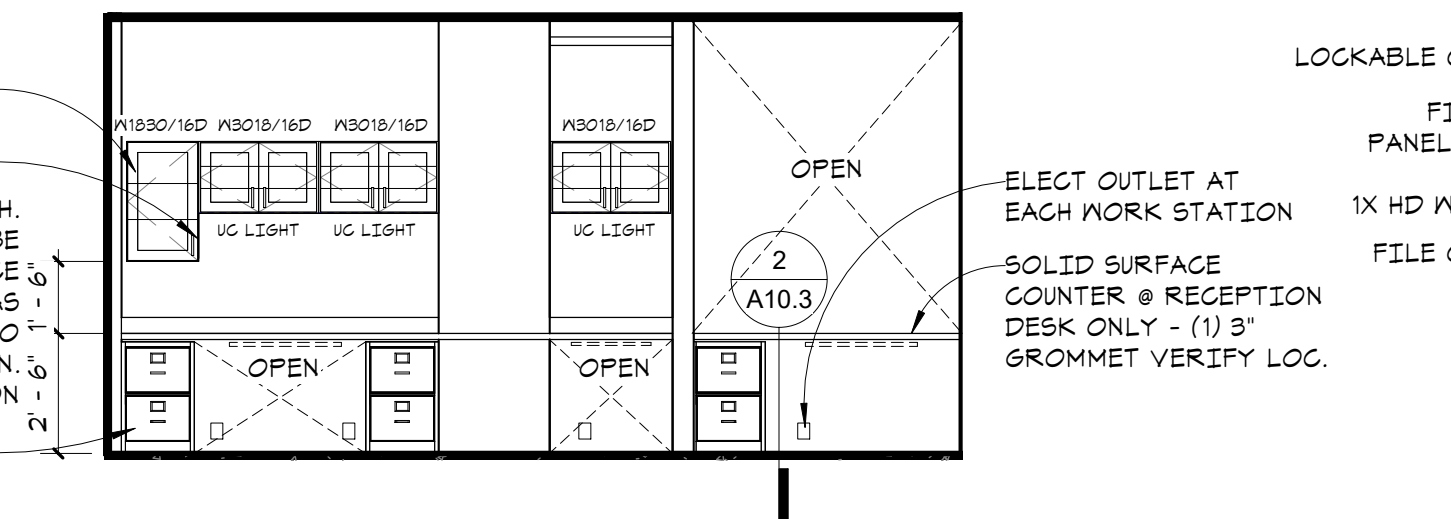

2 PT/OT RECEPTION/BULLPEN 2
A9.2 1/4" = 1'-0"

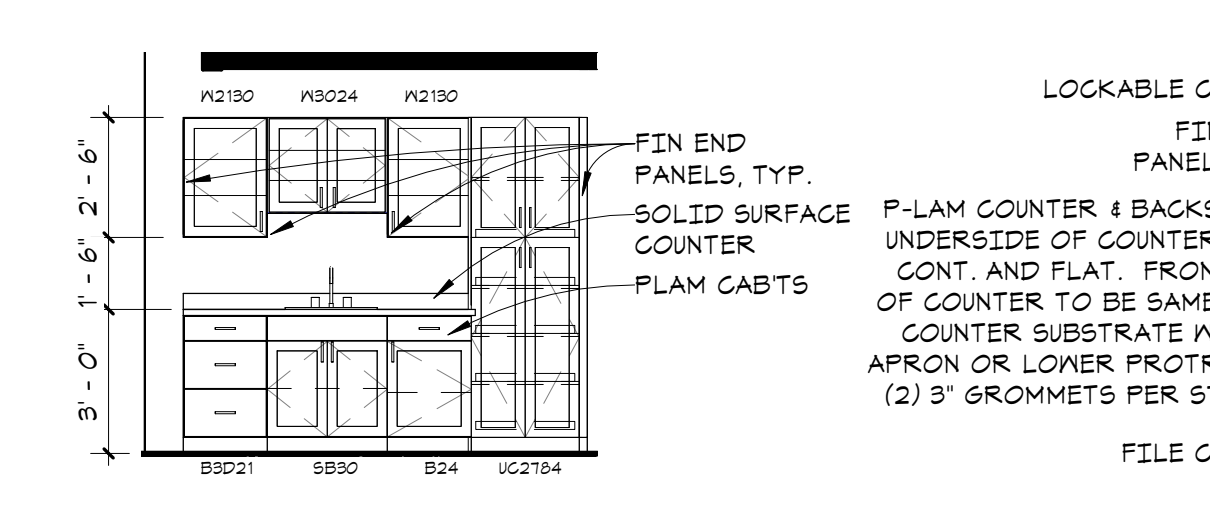

3 CC OT 1
A9.2 1/4" = 1'-0"

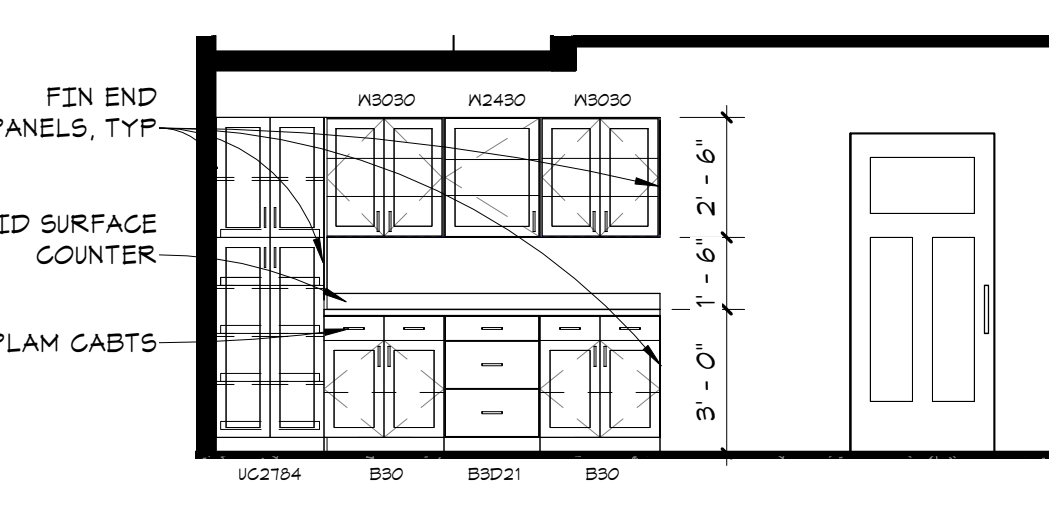

4 CC OT 2
A9.2 1/4" = 1'-0"

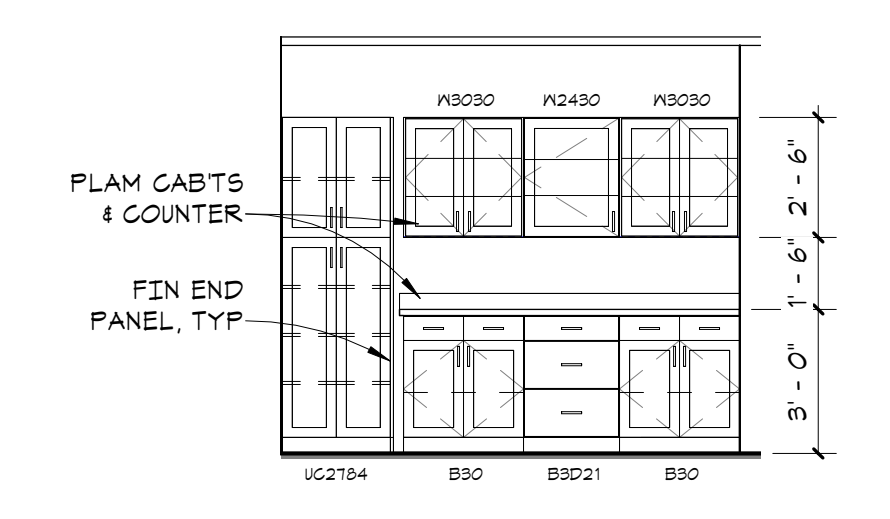

5 PT CABINETS - NORTH
A9.2 1/4" = 1'-0"

3/13/2024 3:12:17 PM

**WESLEY BRADLEY PARK
PHASE 2 - CARE CENTER**
707 39TH AVENUE SE
PUYALLUP, WA 98374

PERMIT SET
October 16, 2023
FOR CONSTRUCTION

© 2023 inSite Architects, Inc.

REVISIONS

No.	Description	Date
1	xxx	xxx

2108
PROJECT NUMBER

WESLEY BRADLEY PARK
PHASE 2 - CARE CENTER

INTERIOR ELEVATIONS

A9.3

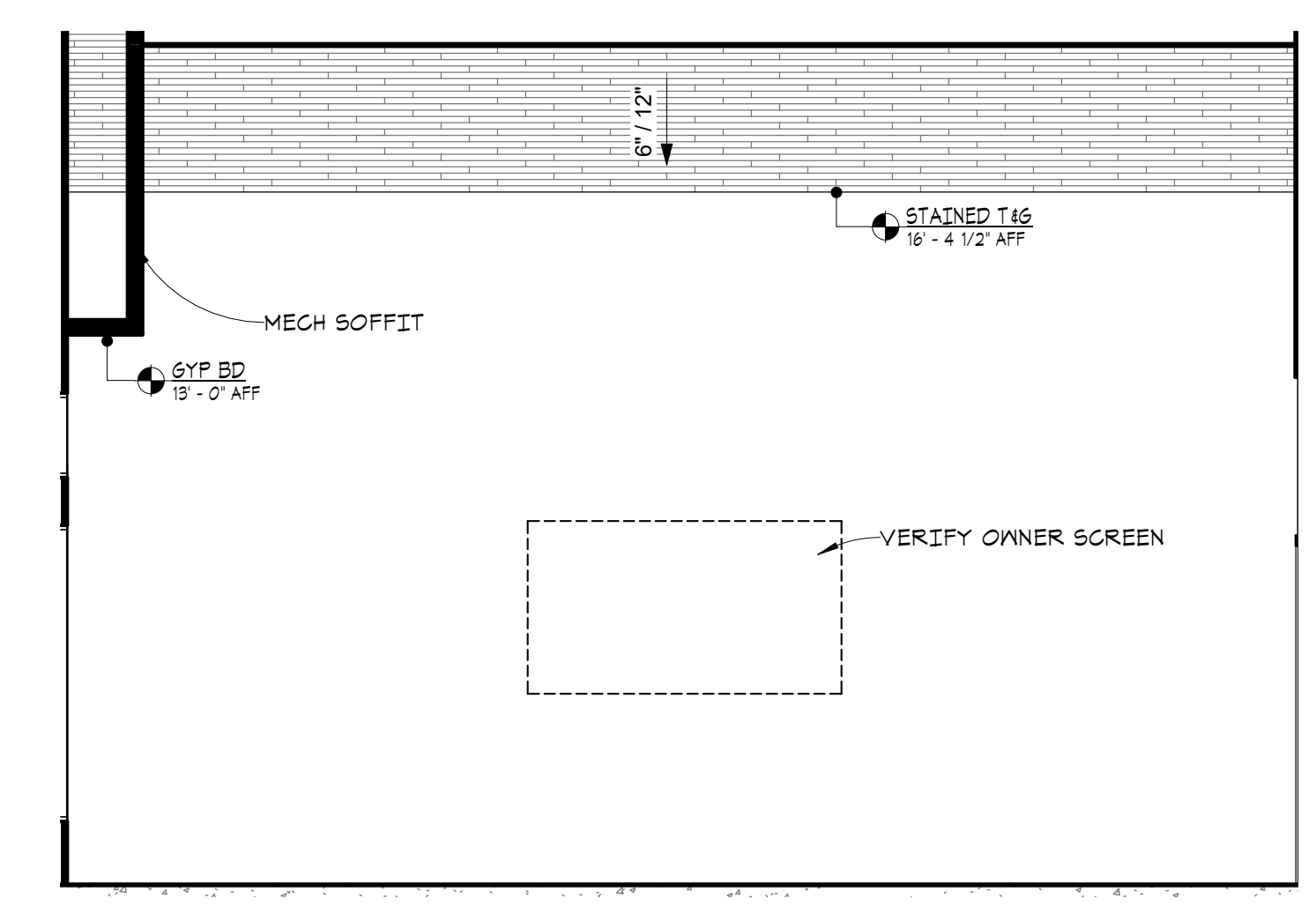

35 CHAPEL NORTH
A9.3 1/4" = 1'-0"

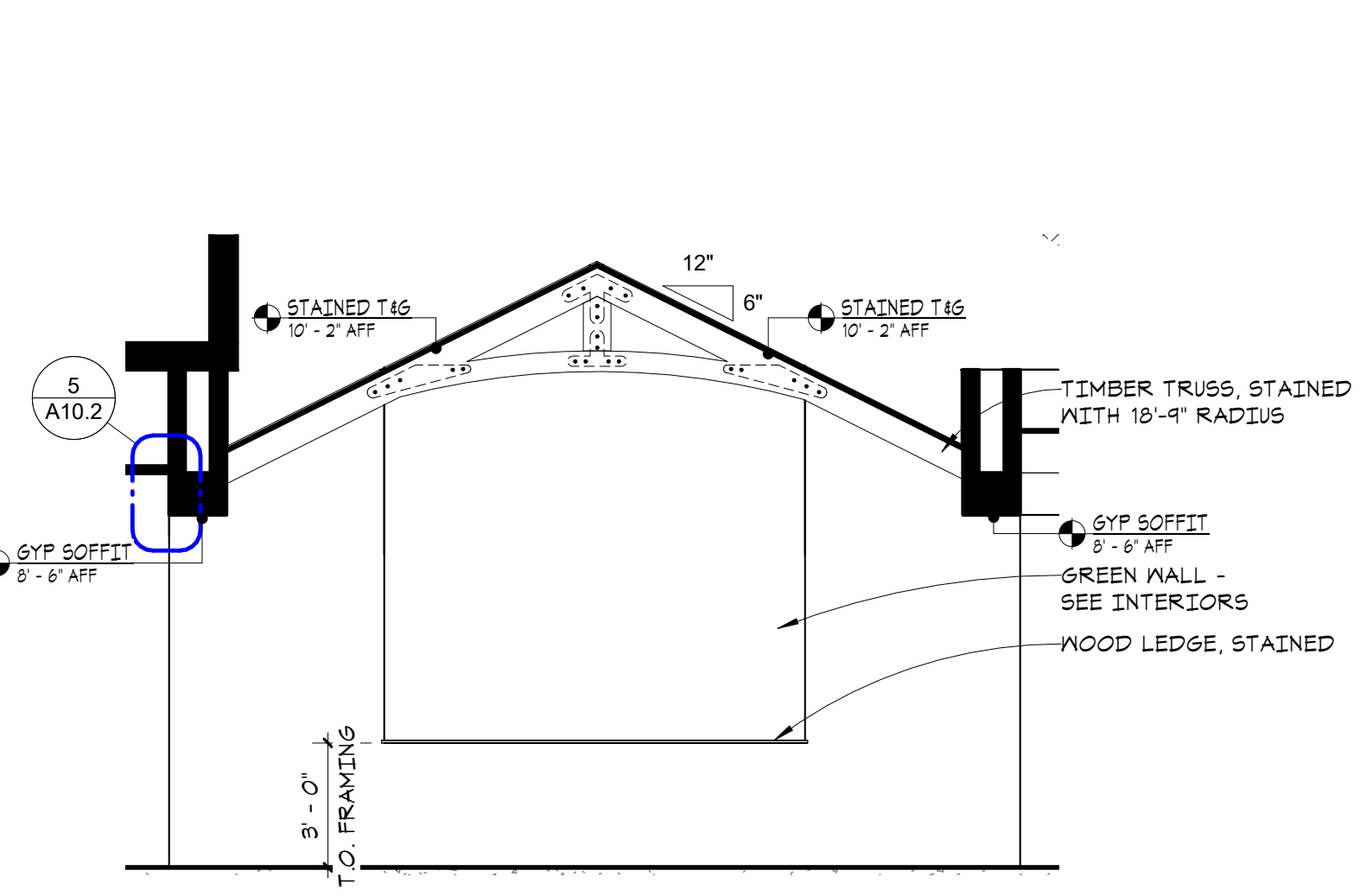

36 COMMONS GREEN WALL
A9.3 1/4" = 1'-0"

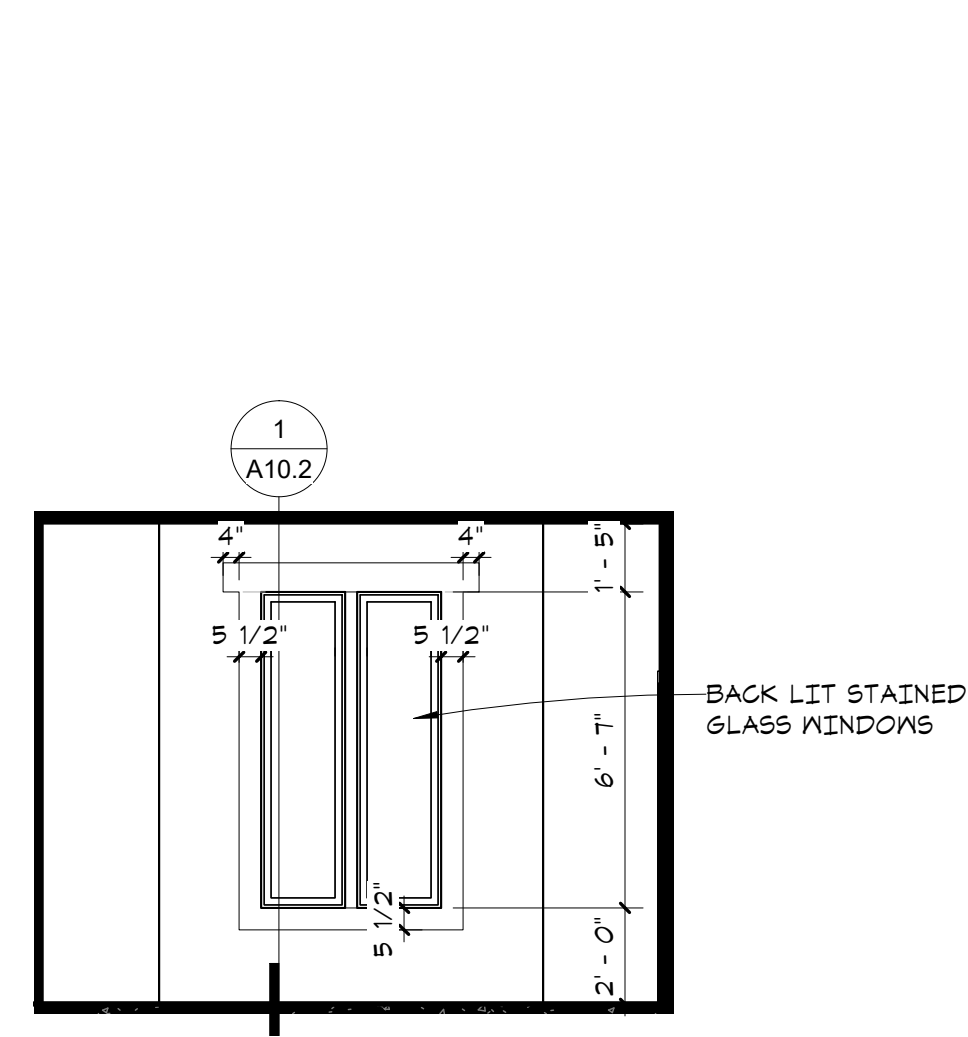

37 CHAPEL STAINED GLASS WINDOWS
A9.3 1/4" = 1'-0"

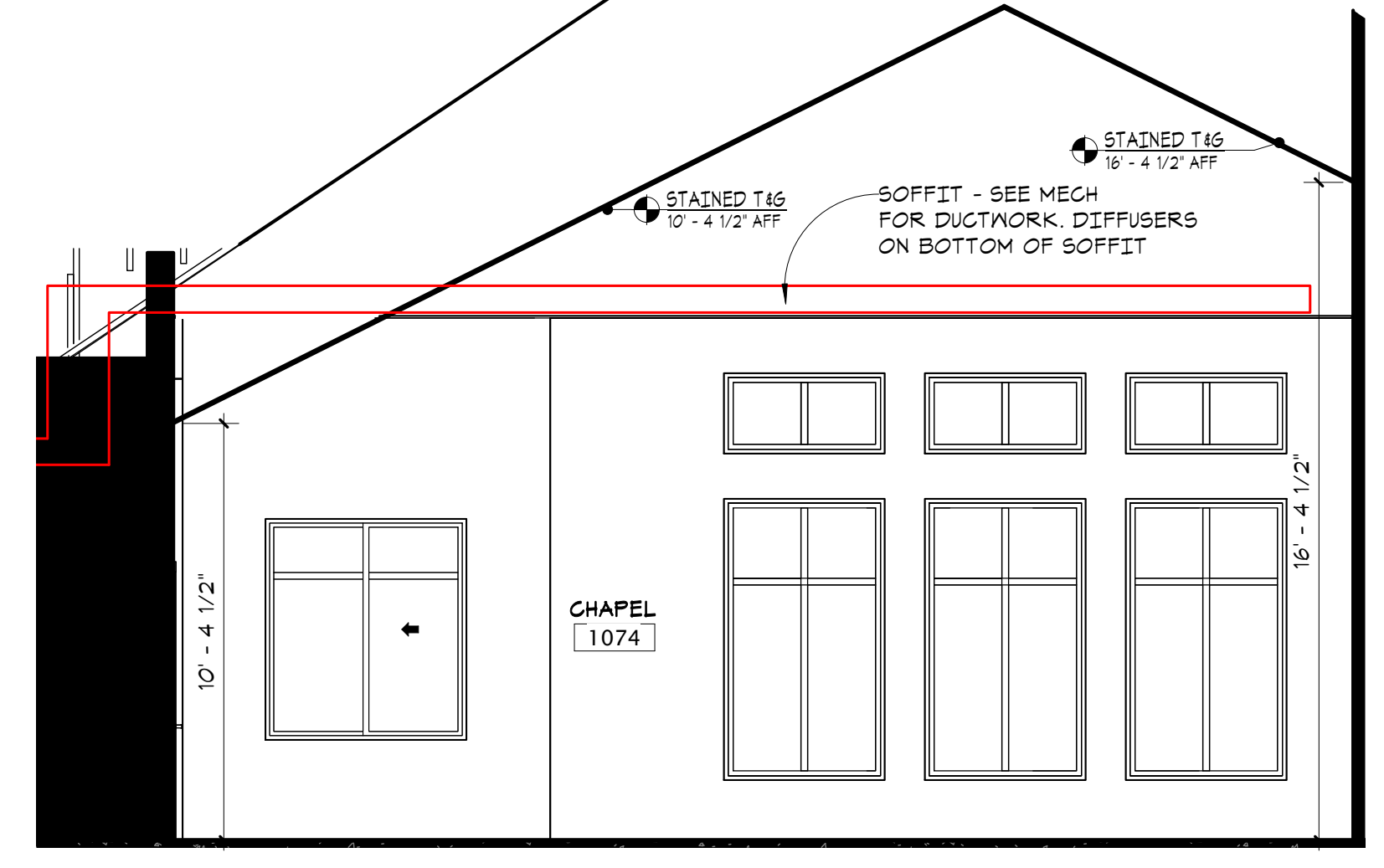

38 CHAPEL WEST
A9.3 1/4" = 1'-0"

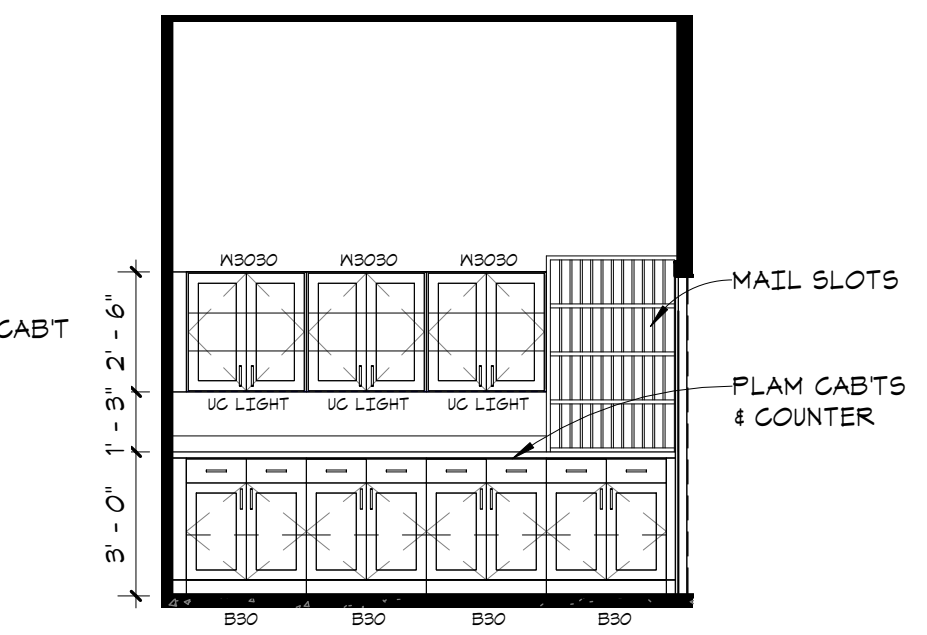

26 WORK ROOM 1
A9.3 1/4" = 1'-0"

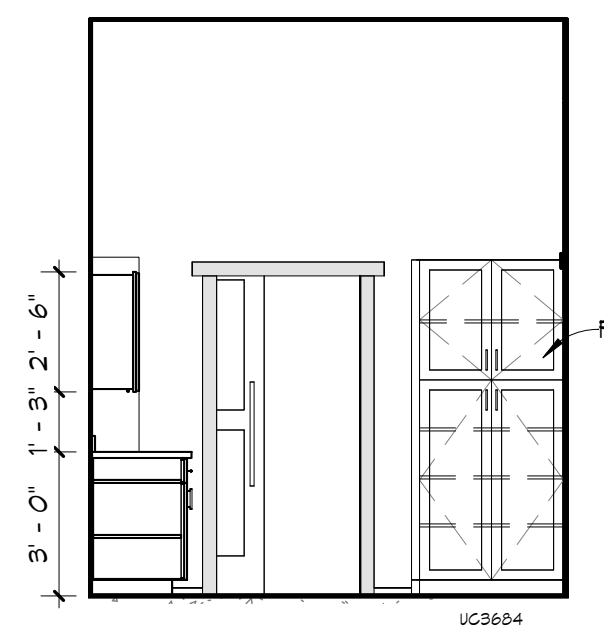

27 WORK ROOM 2
A9.3 1/4" = 1'-0"

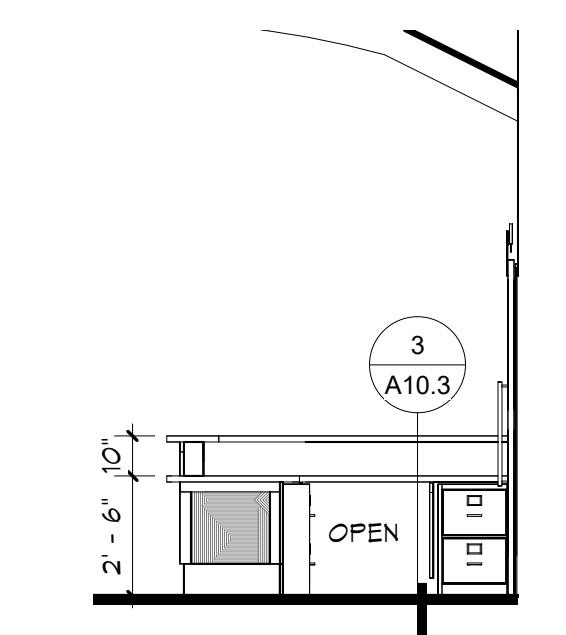

28 RECEPTION DESK 1
A9.3 1/4" = 1'-0"

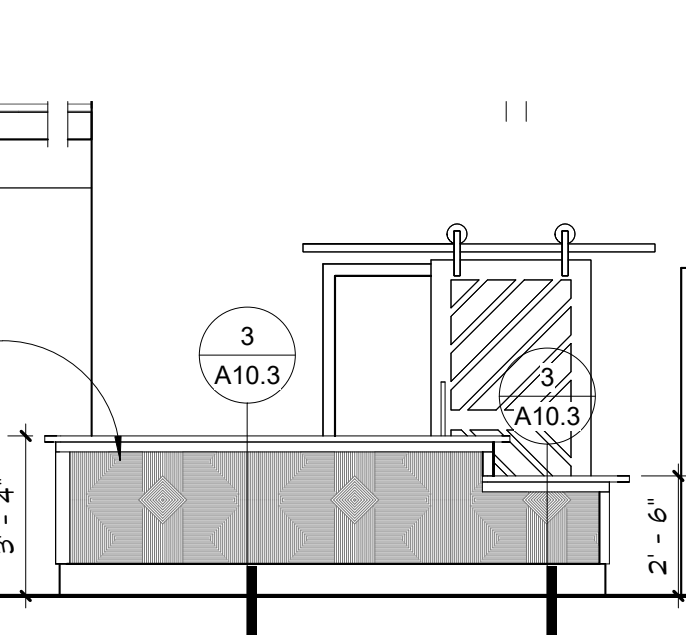

29 RECEPTION DESK 2
A9.3 1/4" = 1'-0"

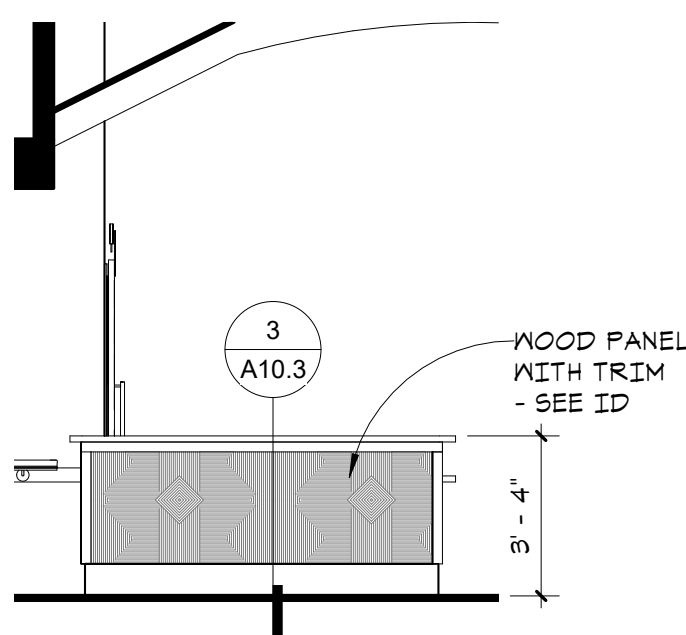

30 RECEPTION DESK 3
A9.3 1/4" = 1'-0"

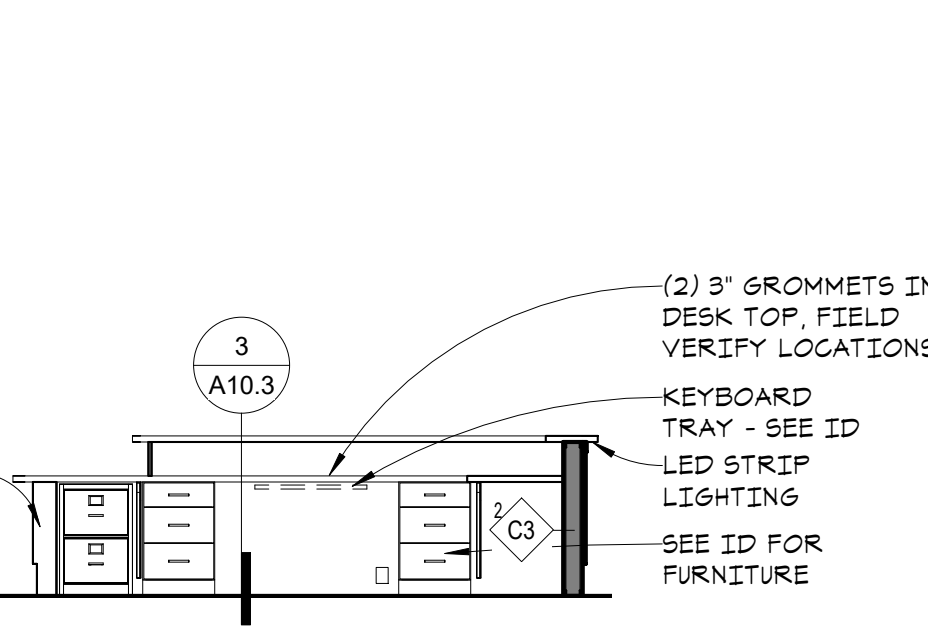

31 RECEPTION DESK 4
A9.3 1/4" = 1'-0"

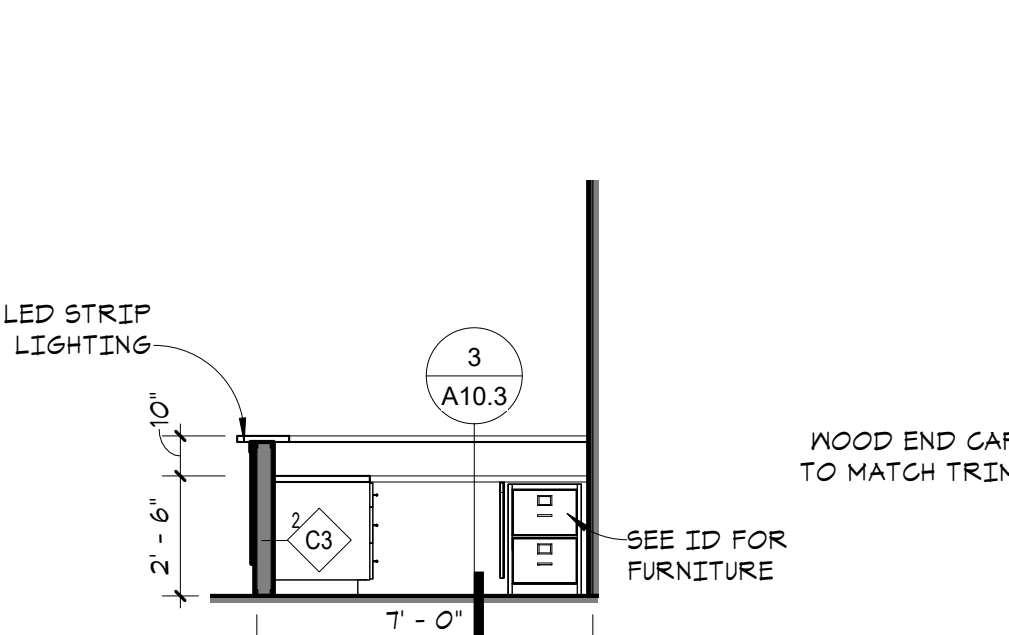

32 RECEPTION DESK 5
A9.3 1/4" = 1'-0"

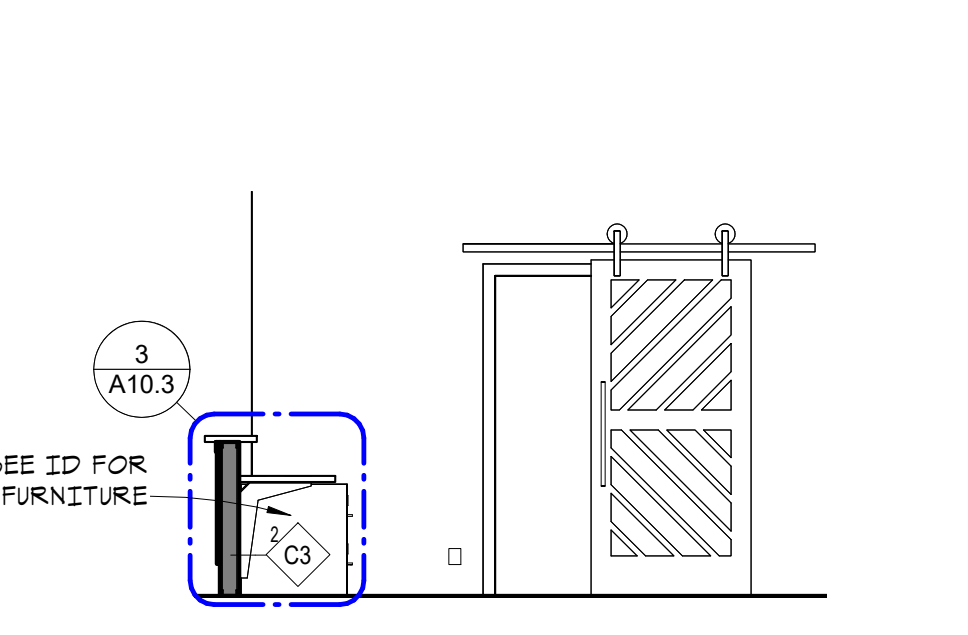

33 RECEPTION DESK 6
A9.3 1/4" = 1'-0"

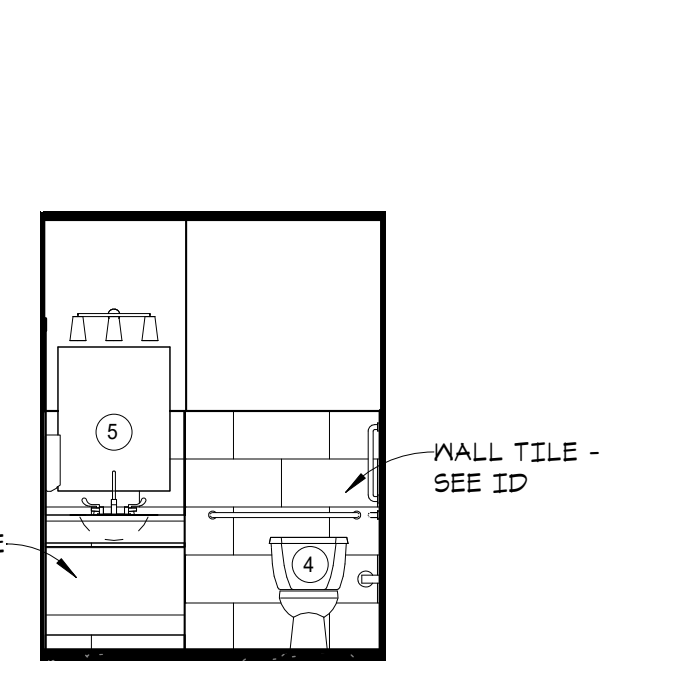

21 TOILET 1116 - 1
A9.3 1/4" = 1'-0"

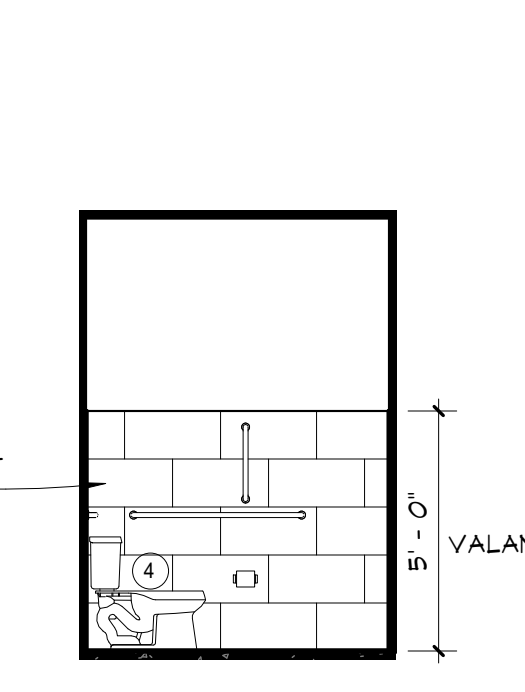

22 TOILET 1116 - 2
A9.3 1/4" = 1'-0"

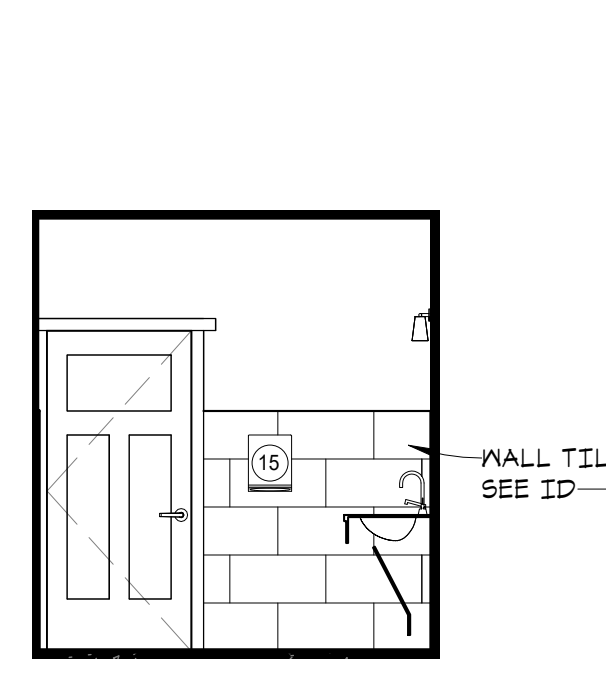

23 TOILET 1116 - 3
A9.3 1/4" = 1'-0"



24 DAYROOM 1092 - EAST
A9.3 1/4" = 1'-0"

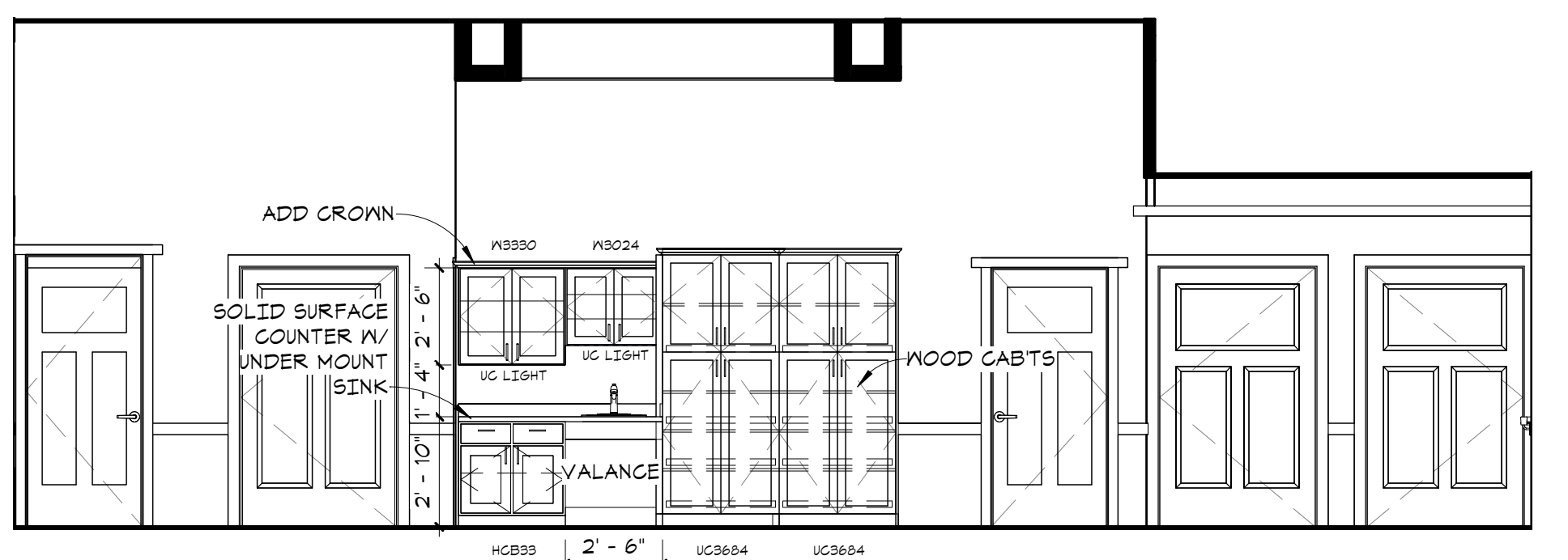

25 DAYROOM 1114 - EAST
A9.3 1/4" = 1'-0"

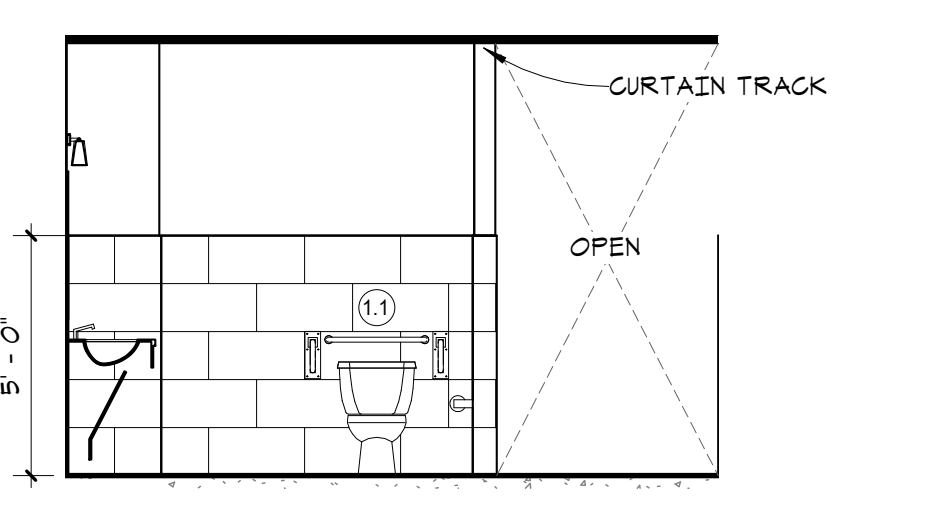

15A SPA/SALON TOILET 3
A9.3 1/4" = 1'-0"

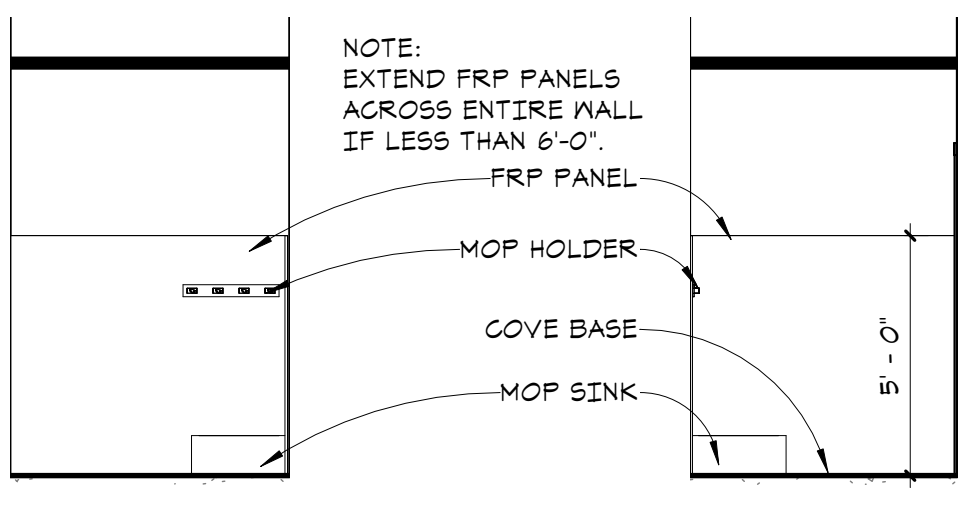

17 TYP HSKG 2
A9.3 1/4" = 1'-0"

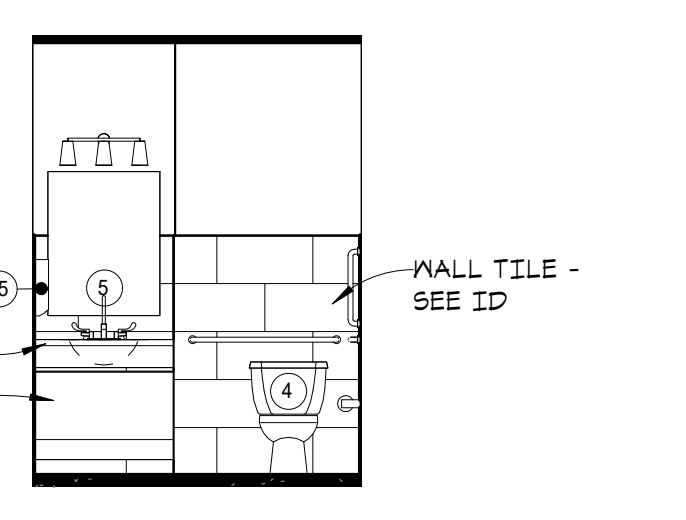

18 TYPICAL STAFF TOILET
A9.3 1/4" = 1'-0"

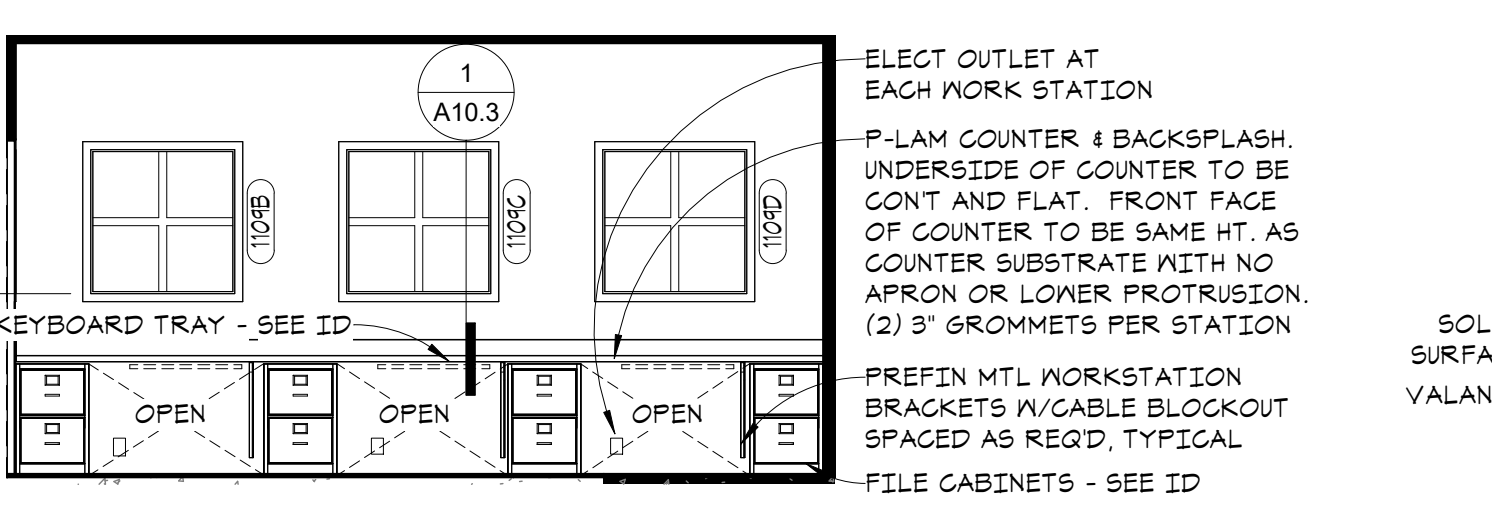

19 NURSE'S STATION
A9.3 1/4" = 1'-0"



20 NURSE'S STATION 2
A9.3 1/4" = 1'-0"

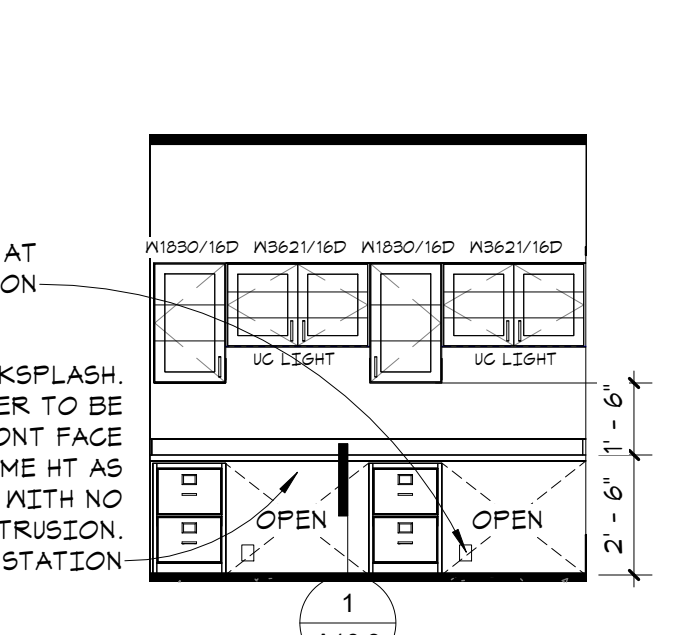

9 OFFICE
A9.3 1/4" = 1'-0"

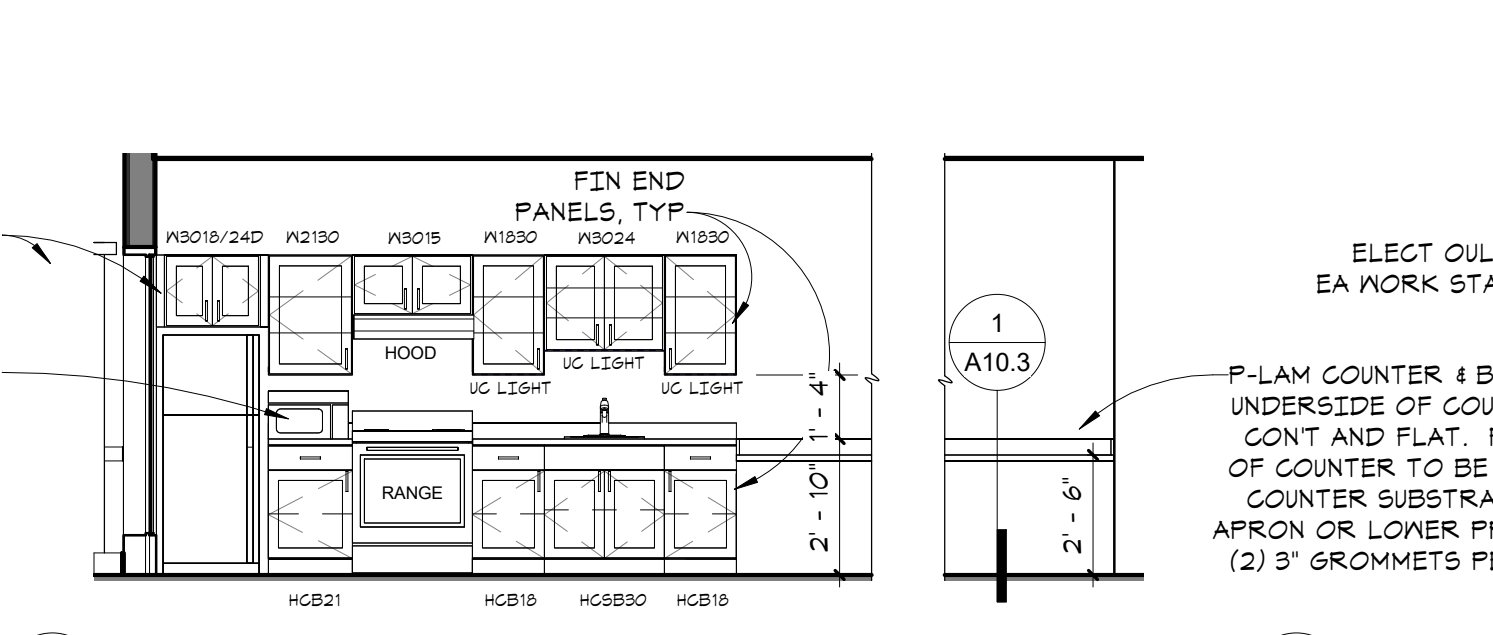

10 RES ENGAGEMENT KITCHEN
A9.3 1/4" = 1'-0"

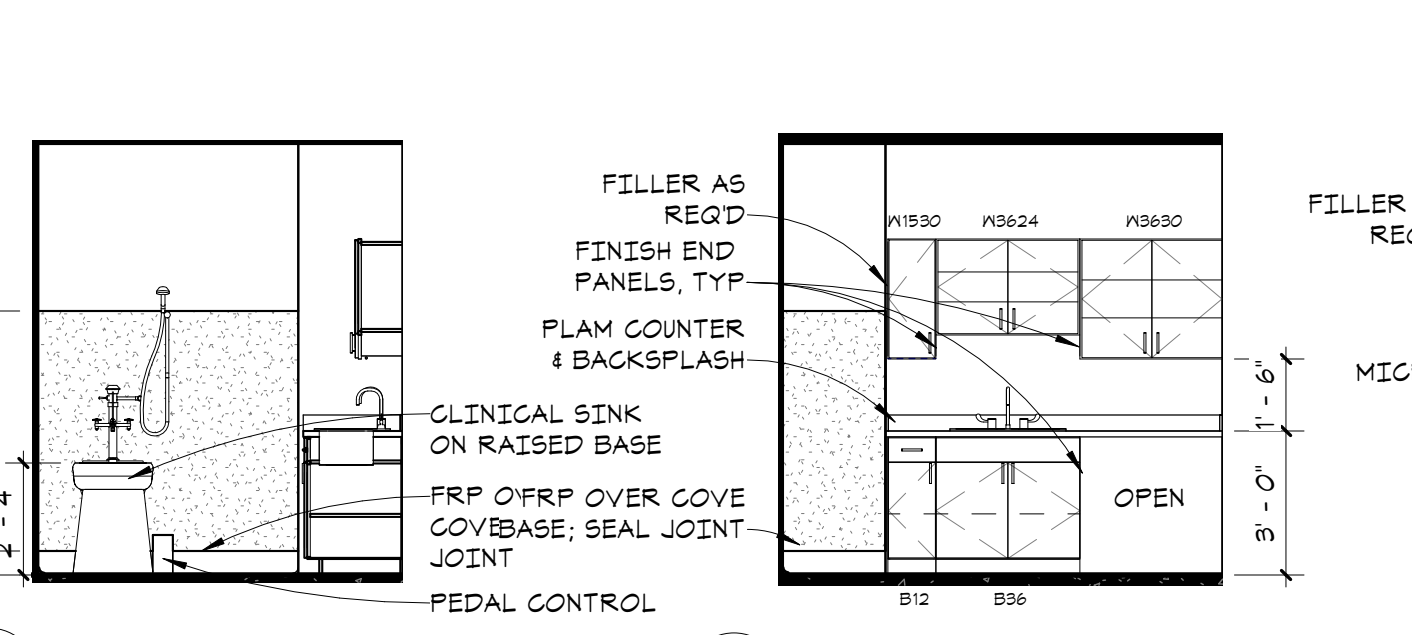

11 SOILED 1
A9.3 1/4" = 1'-0"

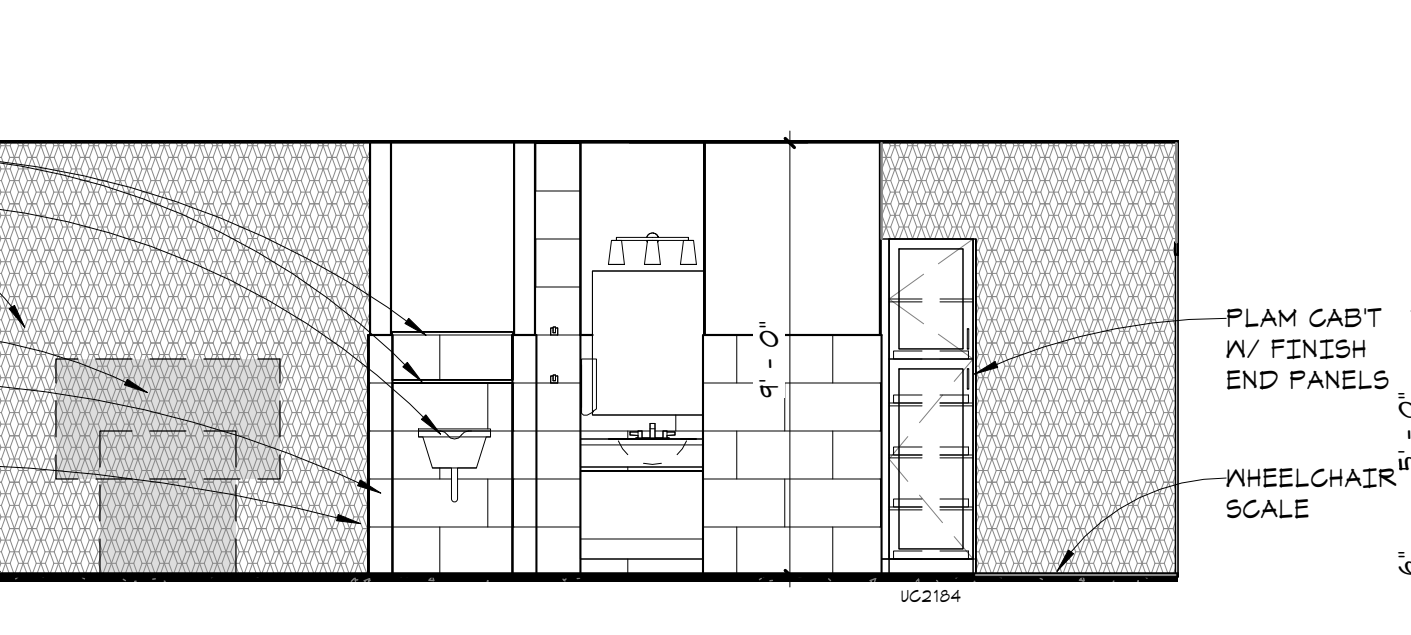

12 SOILED 2
A9.3 1/4" = 1'-0"

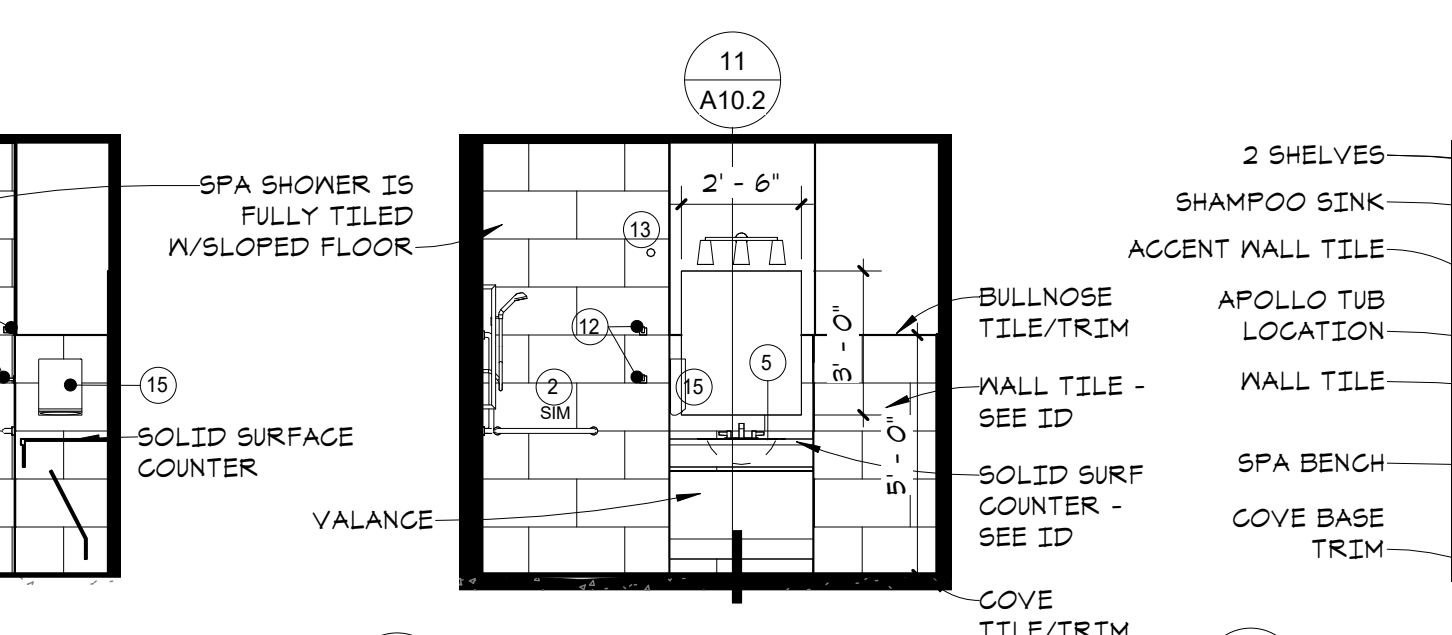

14 SPA/SALON TOILET 1
A9.3 1/4" = 1'-0"

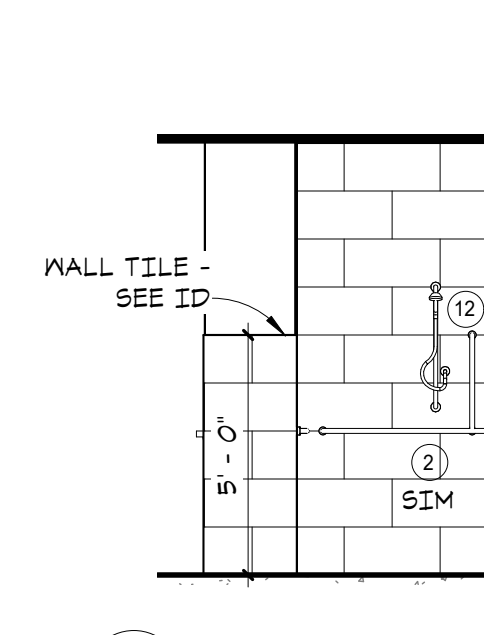

15 SPA/SALON TOILET 2
A9.3 1/4" = 1'-0"

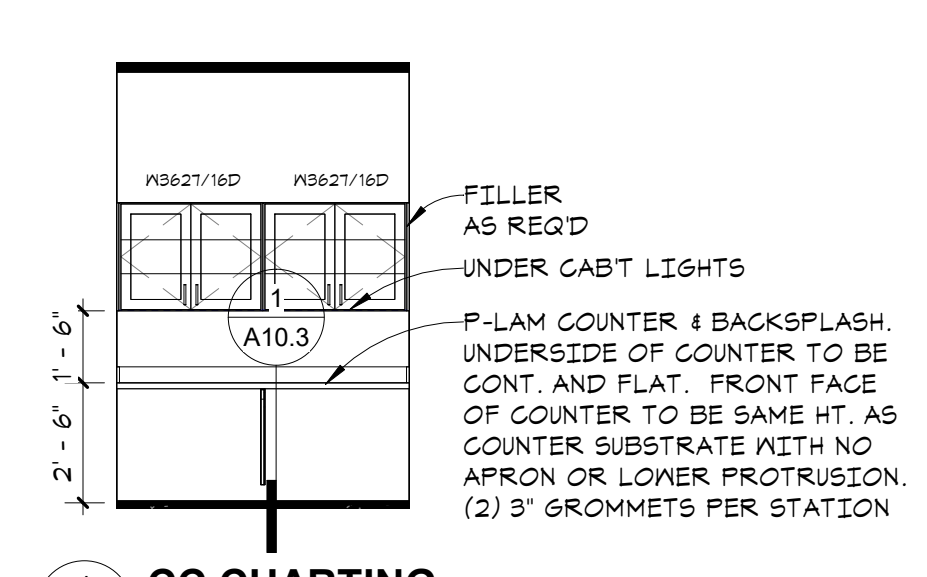

3 CLEAN - WEST
A9.3 1/4" = 1'-0"

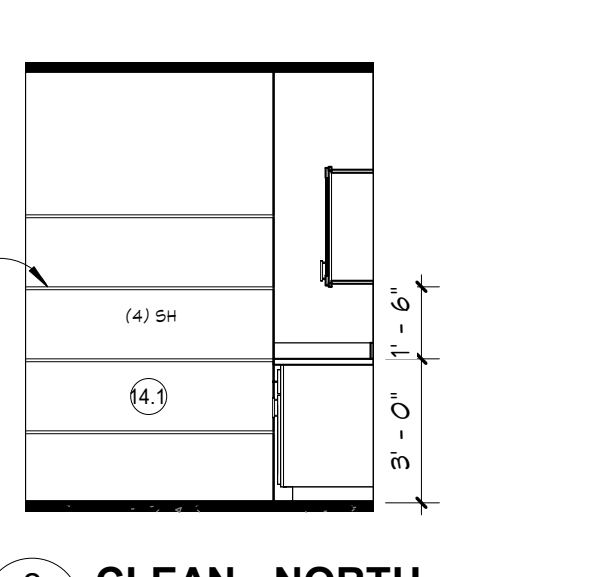

2 CLEAN - NORTH
A9.3 1/4" = 1'-0"

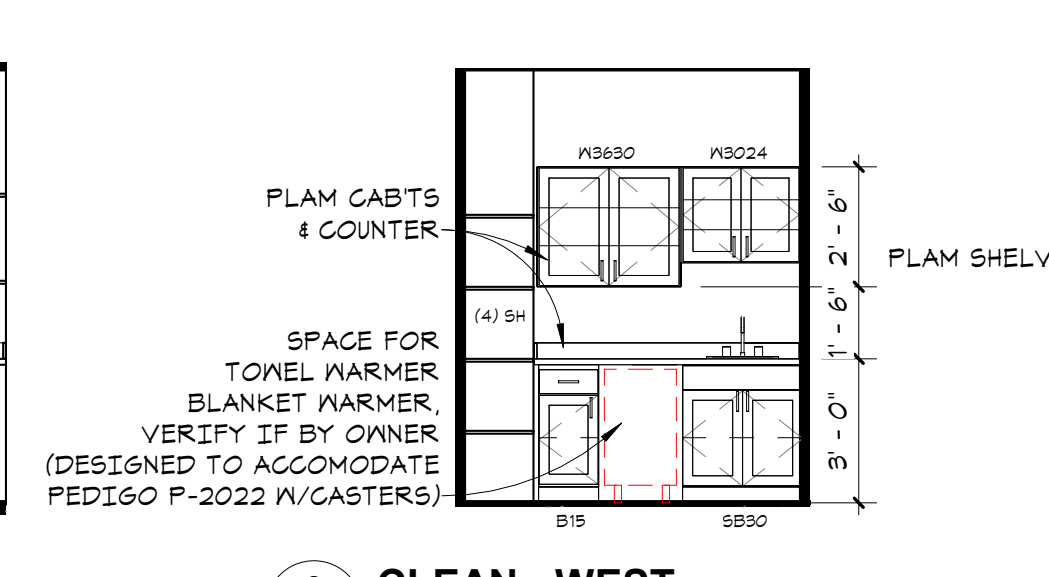

4 LAUNDRY 1106 - EAST
A9.3 1/4" = 1'-0"

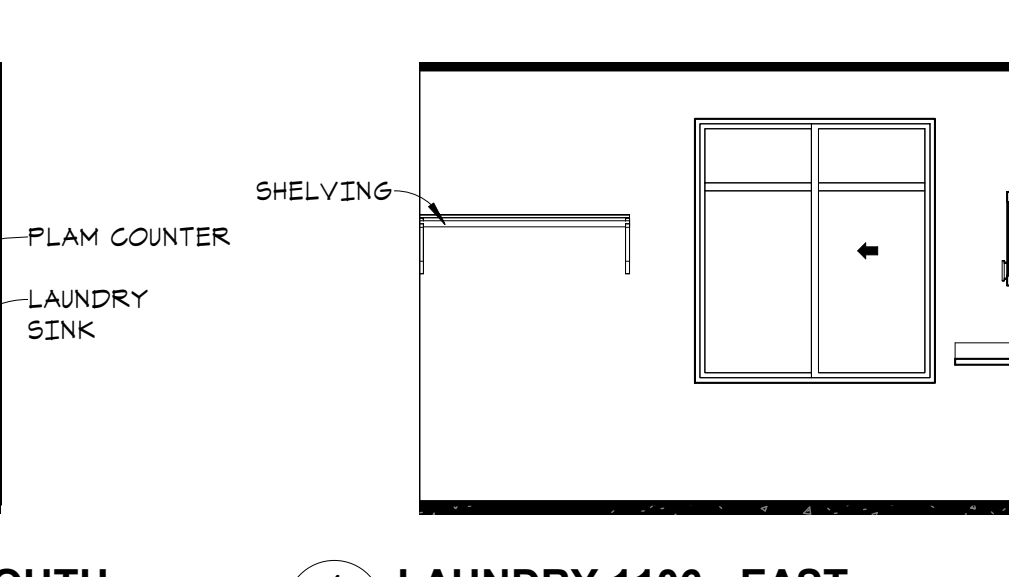

5 LAUNDRY 1106 - SOUTH
A9.3 1/4" = 1'-0"

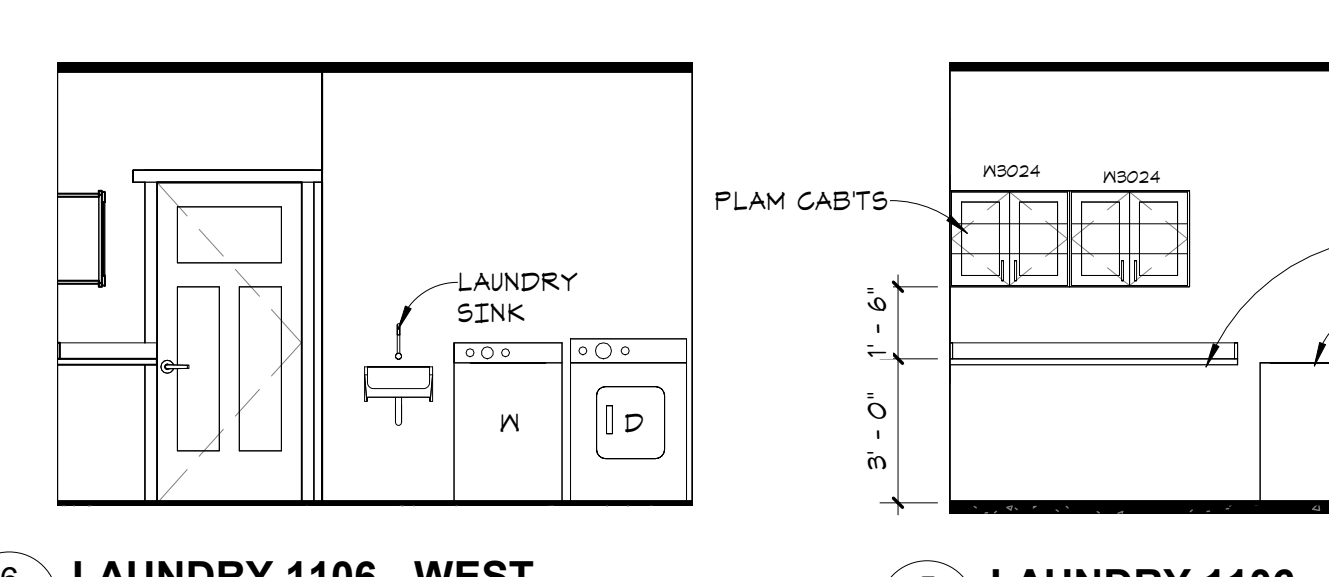

6 LAUNDRY 1106 - WEST
A9.3 1/4" = 1'-0"

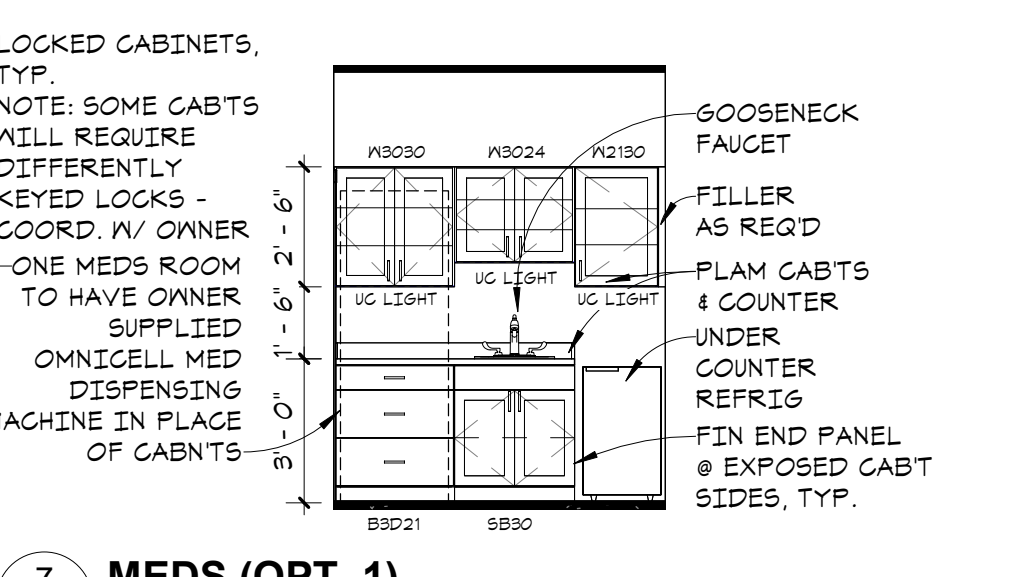

7 MEDS (OPT. 1)
A9.3 1/4" = 1'-0"

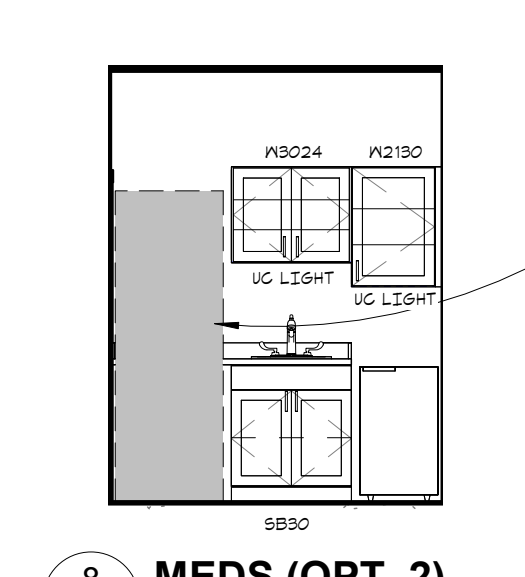

8 MEDS (OPT. 2)
A9.3 1/4" = 1'-0"

3/13/2024 3:13:17 PM

I hereby certify that this document was prepared by me or under my direct supervision and that I am a duly licensed architect under the laws of the State of Washington

Dawn Wieczorek
 Typed or Printed Name
 11192 6/19/23
 License # Date

**WESLEY BRADLEY PARK
 PHASE 2 - CARE CENTER
 707 39TH AVENUE SE
 PUYALLUP, WA 98374**

**PERMIT SET
 October 16, 2023
 FOR
 CONSTRUCTION**

© 2023 InSite Architects, Inc.

REVISIONS

No.	Description	Date
1	xxx	xxx

2108
 PROJECT NUMBER

WESLEY BRADLEY PARK
 PHASE 2 - CARE CENTER

WALL TYPES AND TYPICAL
 DETAILS

A10.1

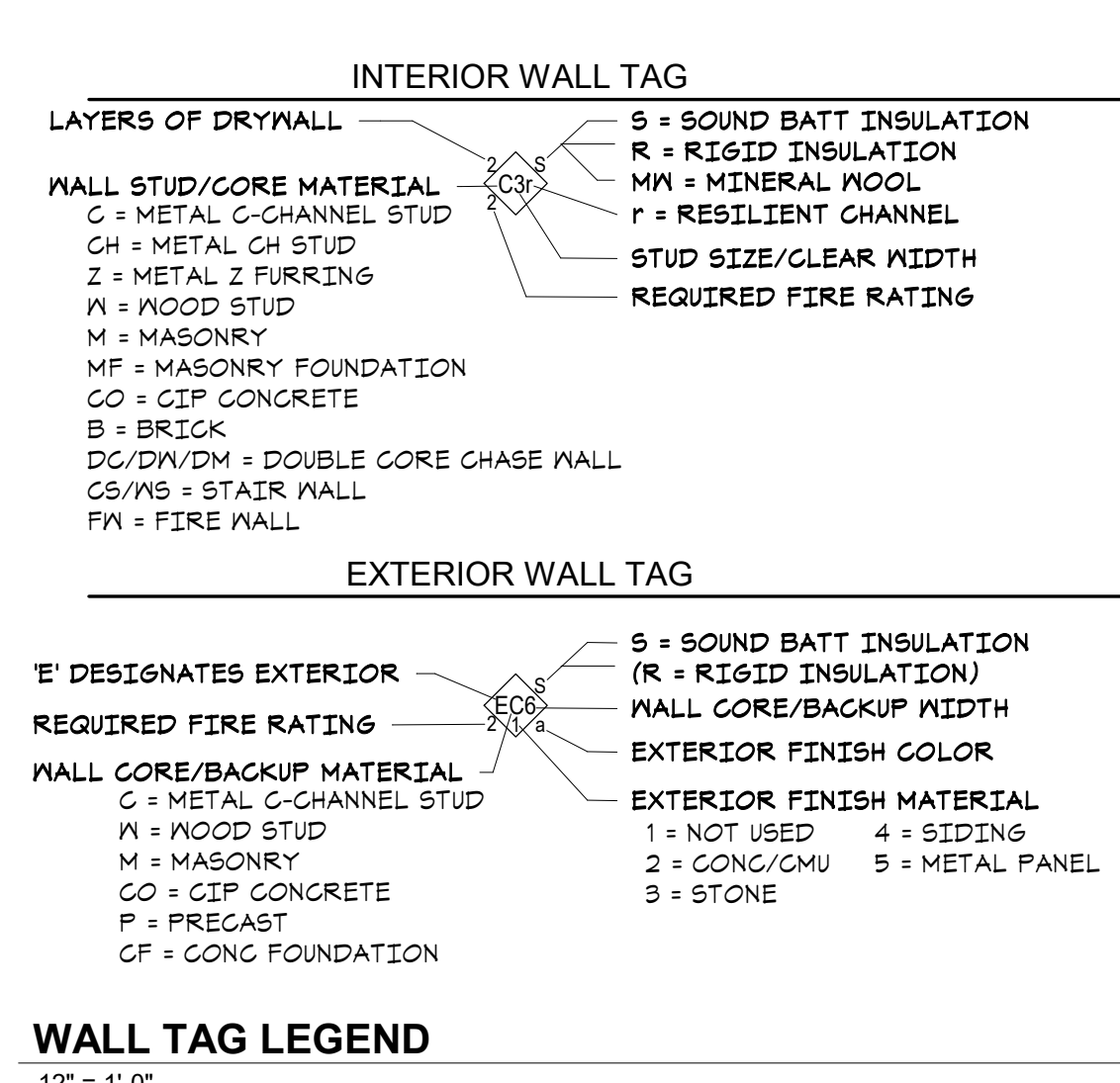
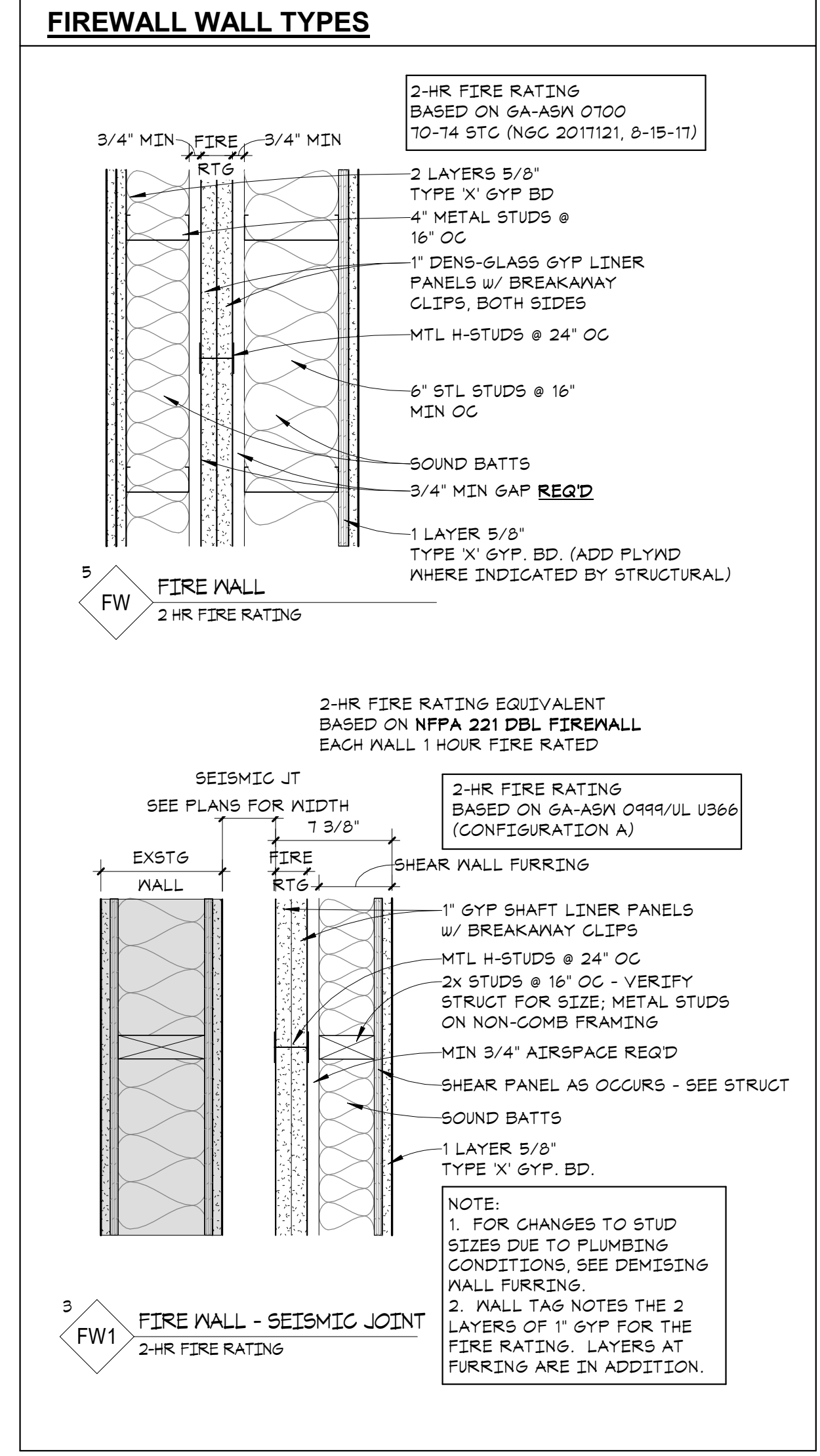

- WALL TYPE GENERAL NOTES**
- "UL" INDICATES "UNDERWRITERS LABORATORIES".
 - "GA" REFERS TO THE GYPSUM ASSOCIATIONS FIRE RESISTANCE DESIGN MANUAL.
 - FOR ADDITIONAL INFORMATION ON FIRE RATED WOOD WALLS REFER TO BOCA RESEARCH REPORT #87-85.
 - AT WALLS ABUTTING SHOWERS OR BATH TUBS AN ADDITIONAL LAYER OF 5/8" TYPE "X" WATER RESISTANT GYP. BD. SHALL BE INSTALLED.
 - INSTALL FIREBLOCKS AT CONCEALED SPACES OF STUD WALLS AND PARTITIONS INCLUDING FURRED SPACES AT THE CEILING AND FLOOR LEVELS @ 10'-0" OC MAX.
 - ALL PLUMBING PIPES IN WALLS AND CEILINGS TO BE FULLY ENCLOSED WITH GLASS FIBER BATTS.
 - FOR FIRE STOP DETAILS AT PENETRATIONS SEE E4 / A10.3 AND SHEETS A10.6 & A10.7
 - ALL CONCEALED GYP & PRE-ROCK TO BE EXPOSED TO WEATHER TO BE PAPERLESS BOARD.

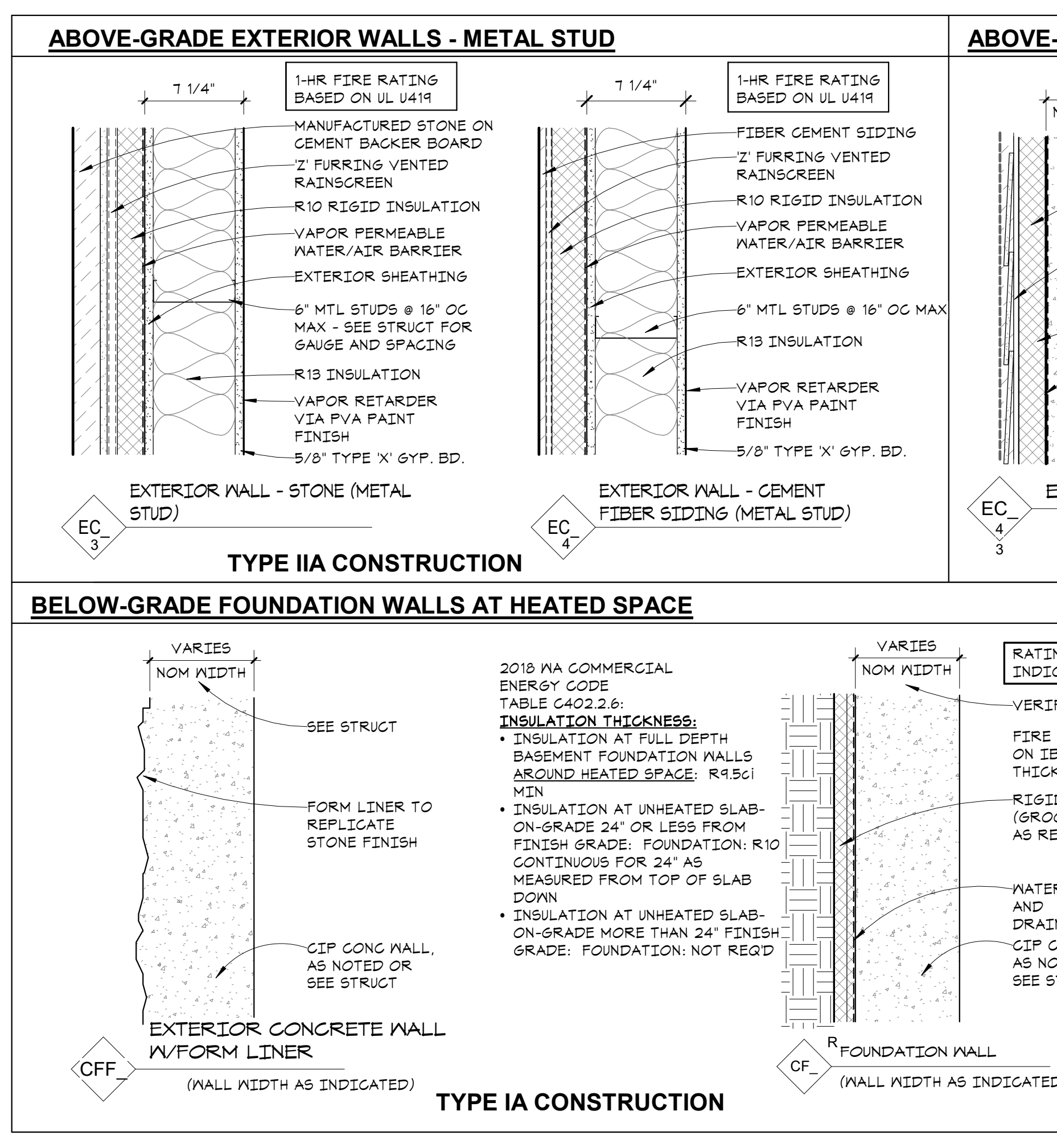
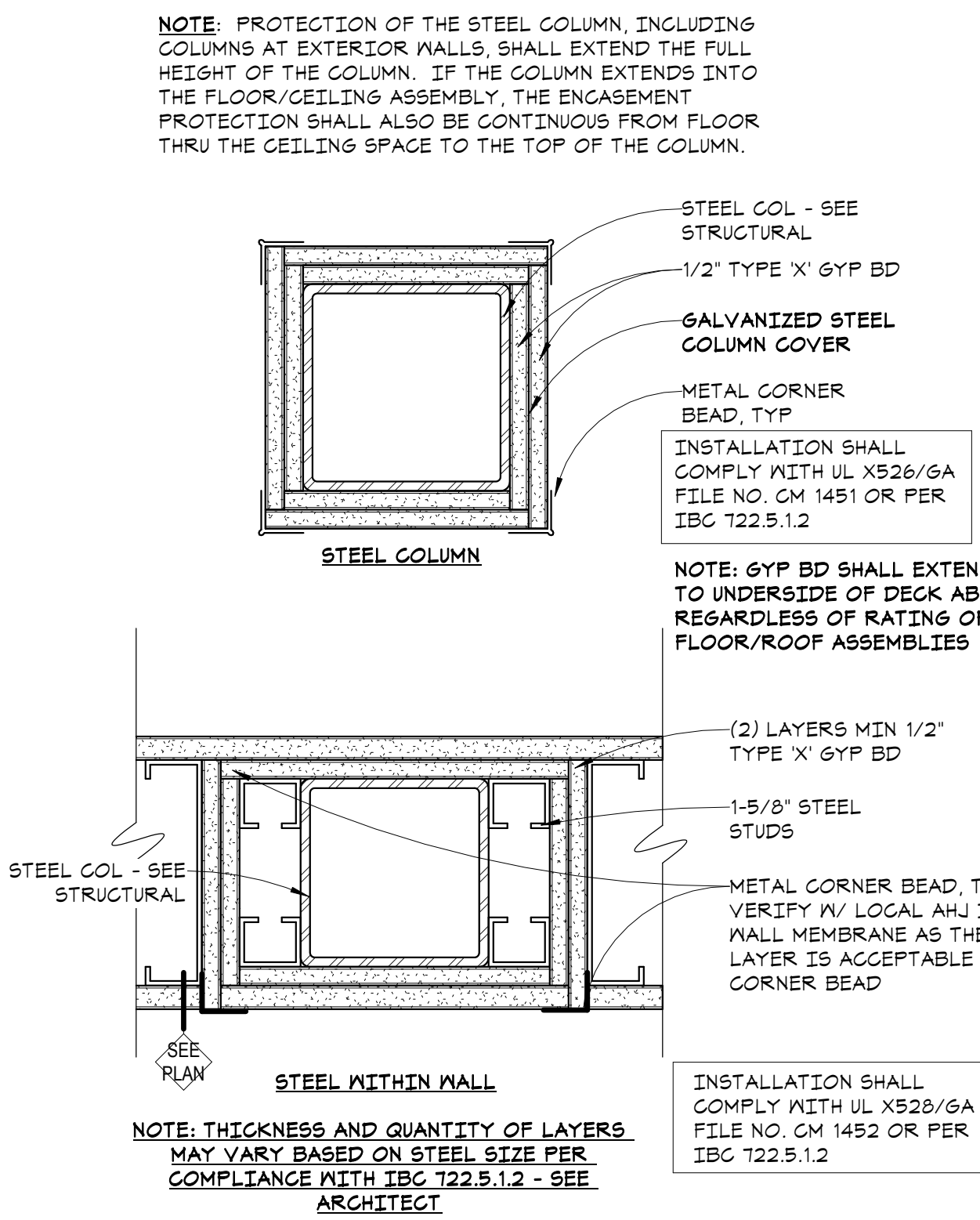
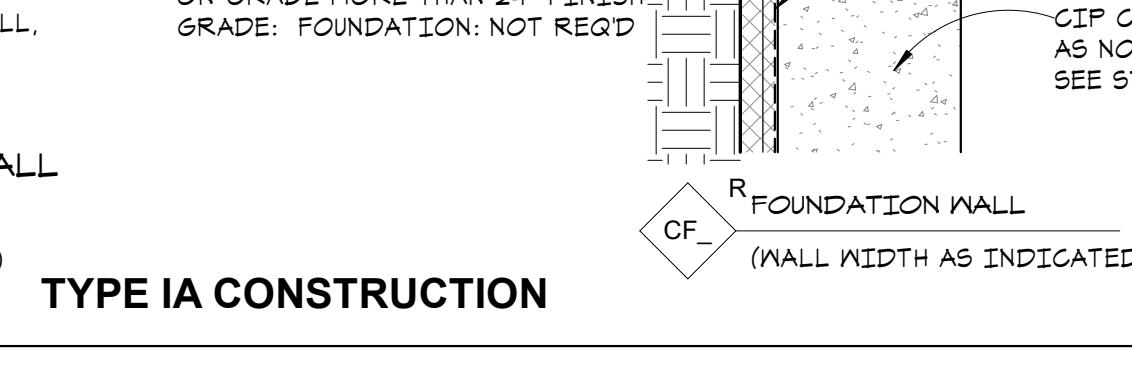
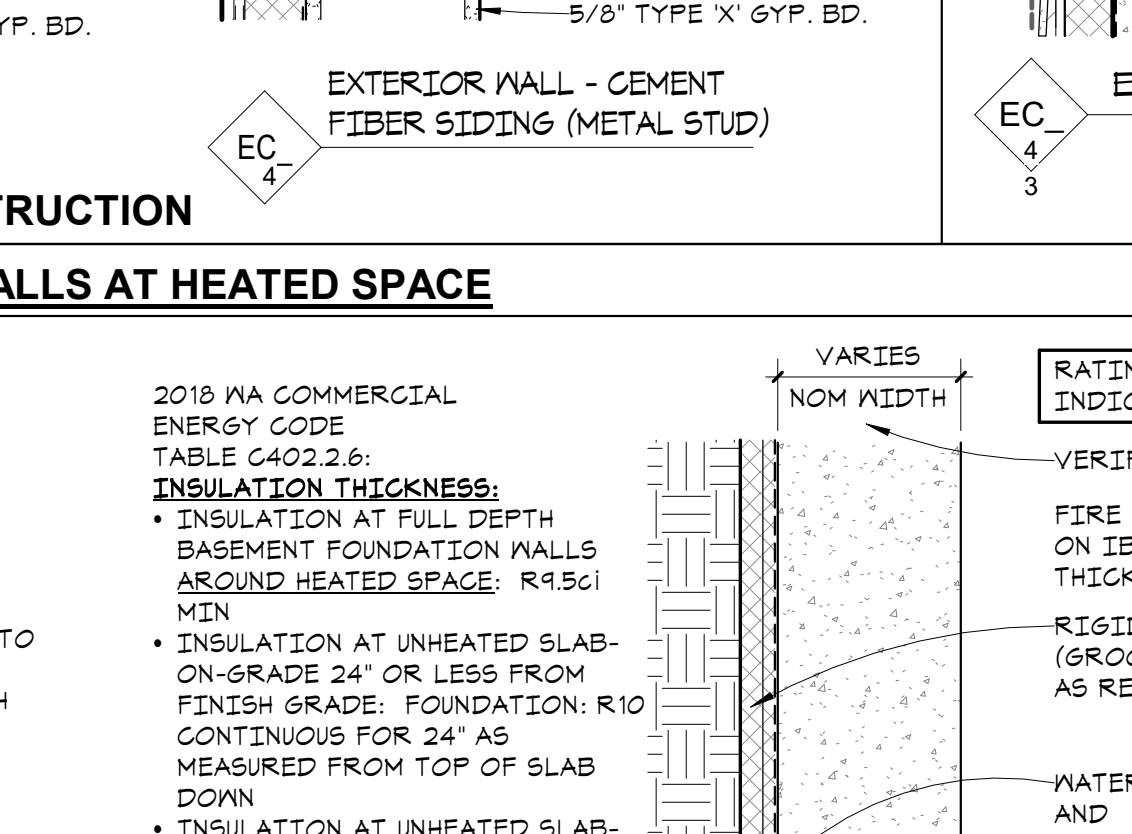
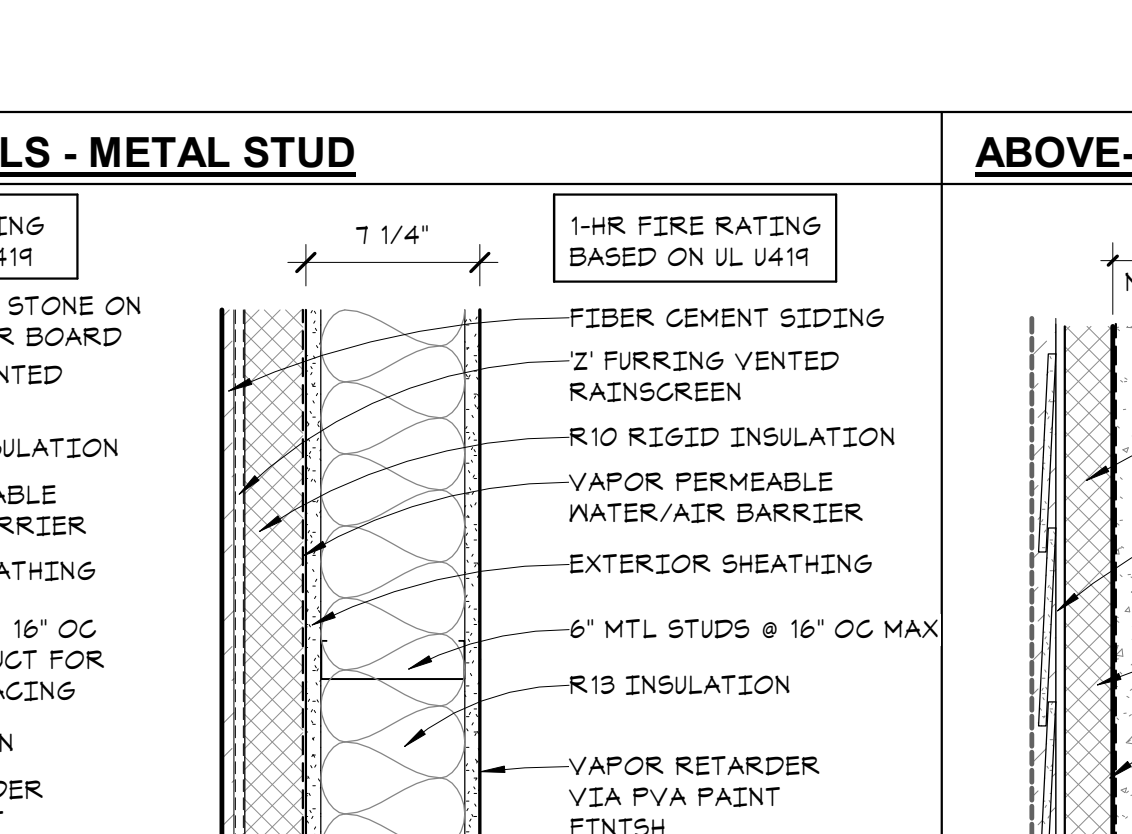
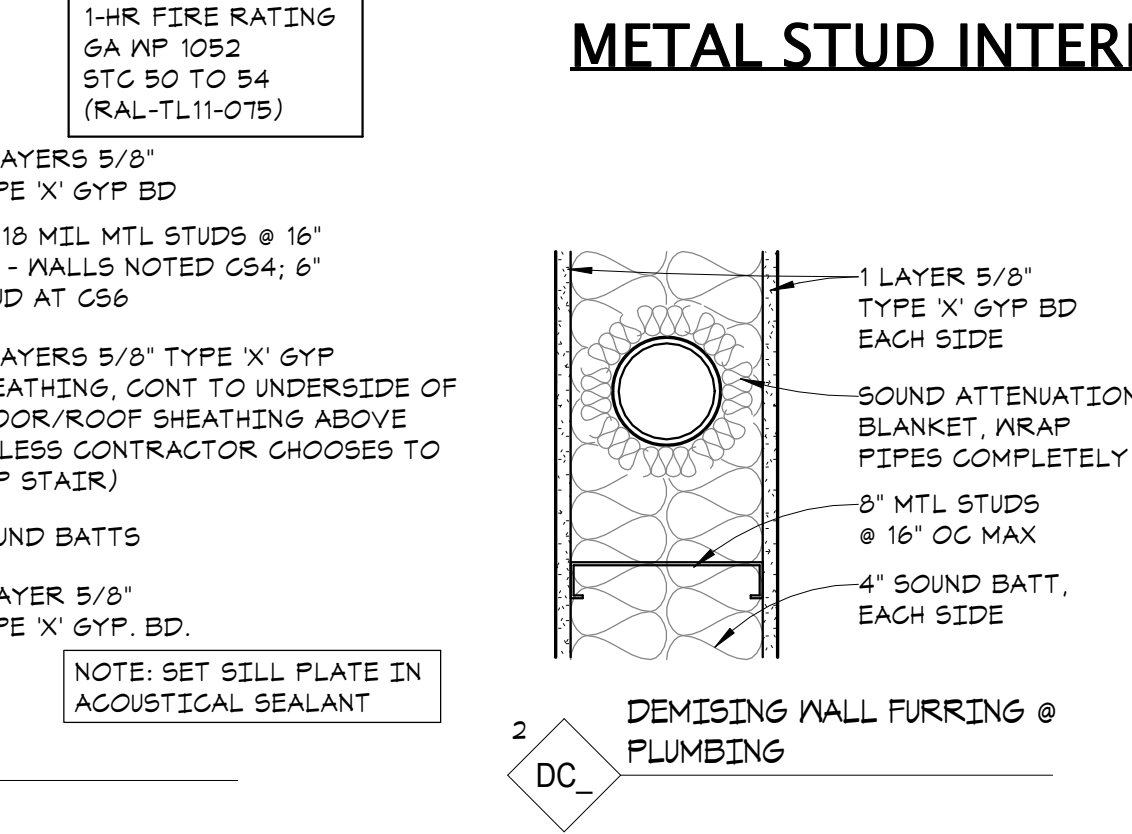
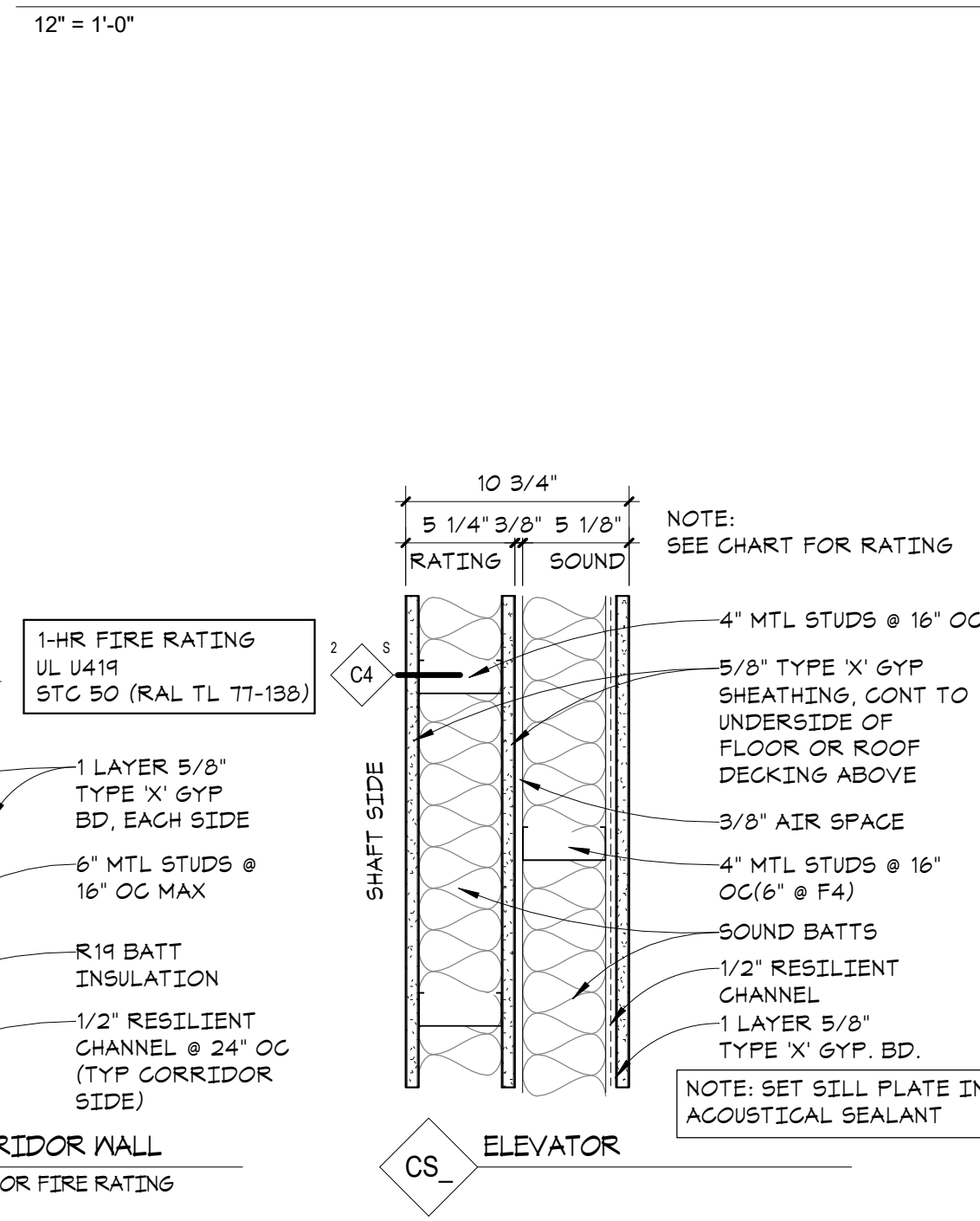
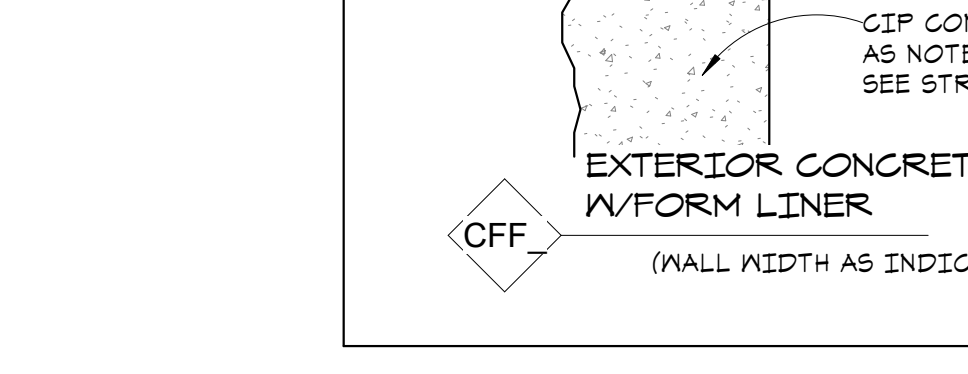
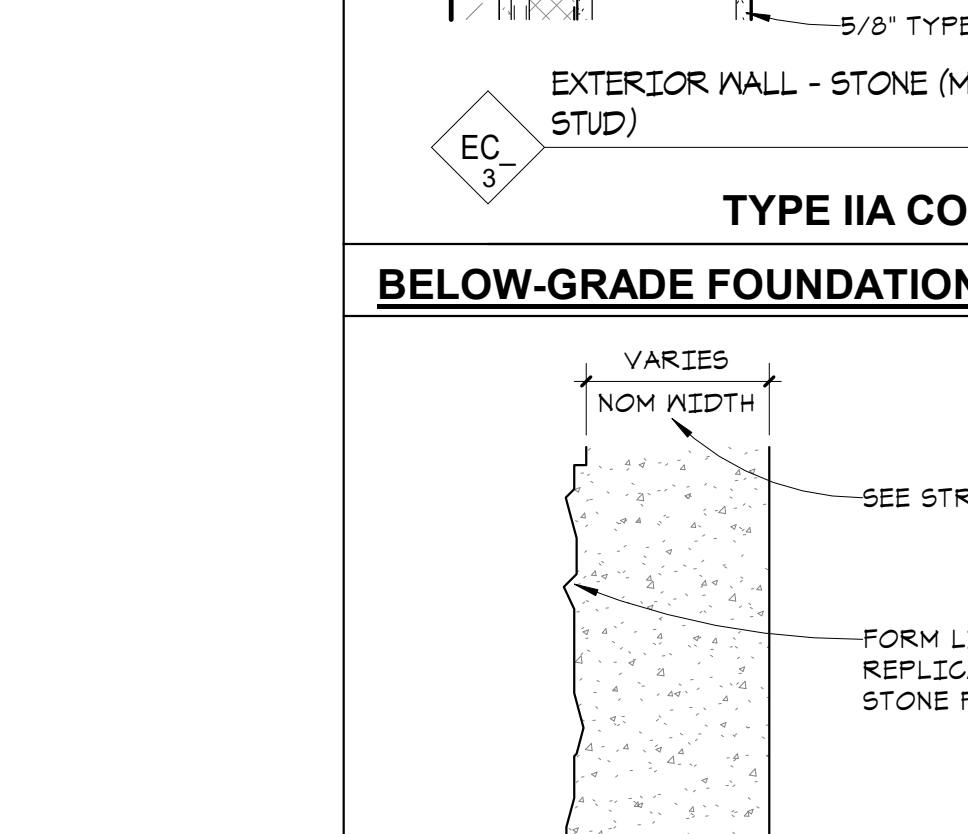
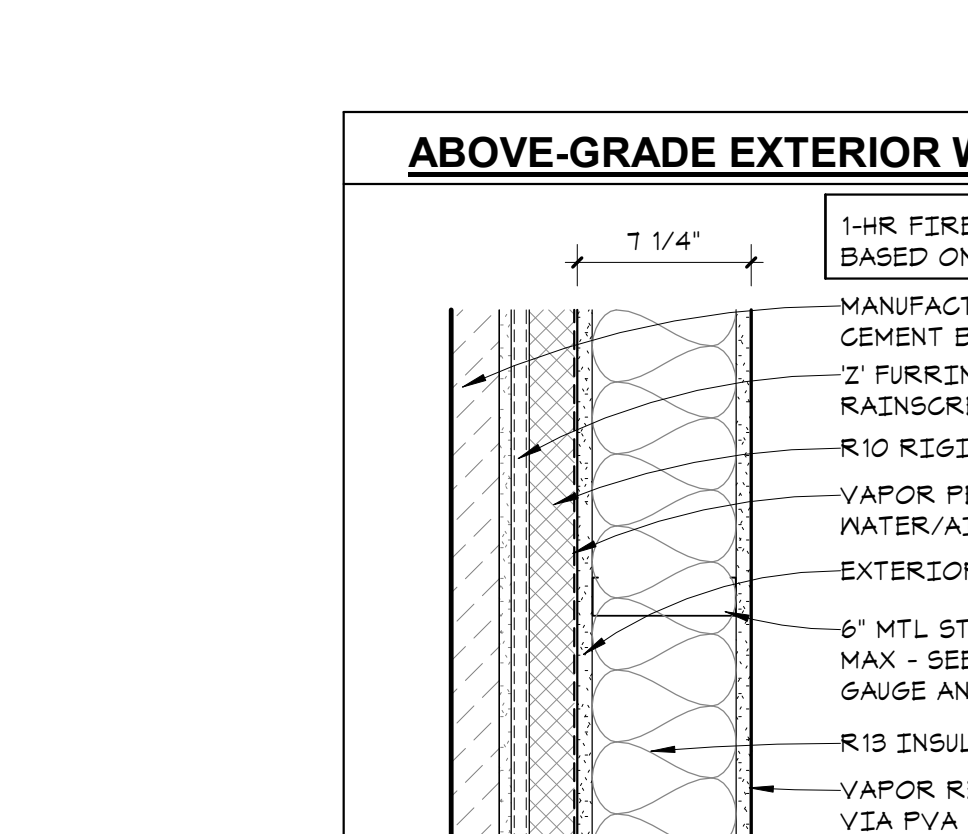
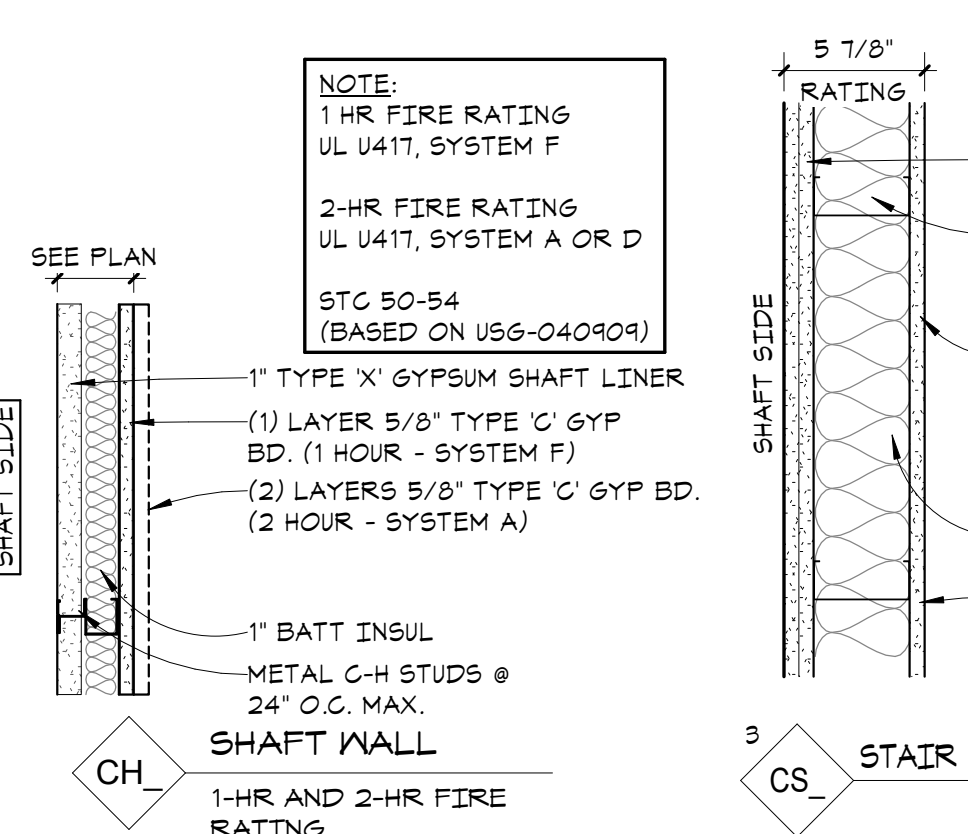
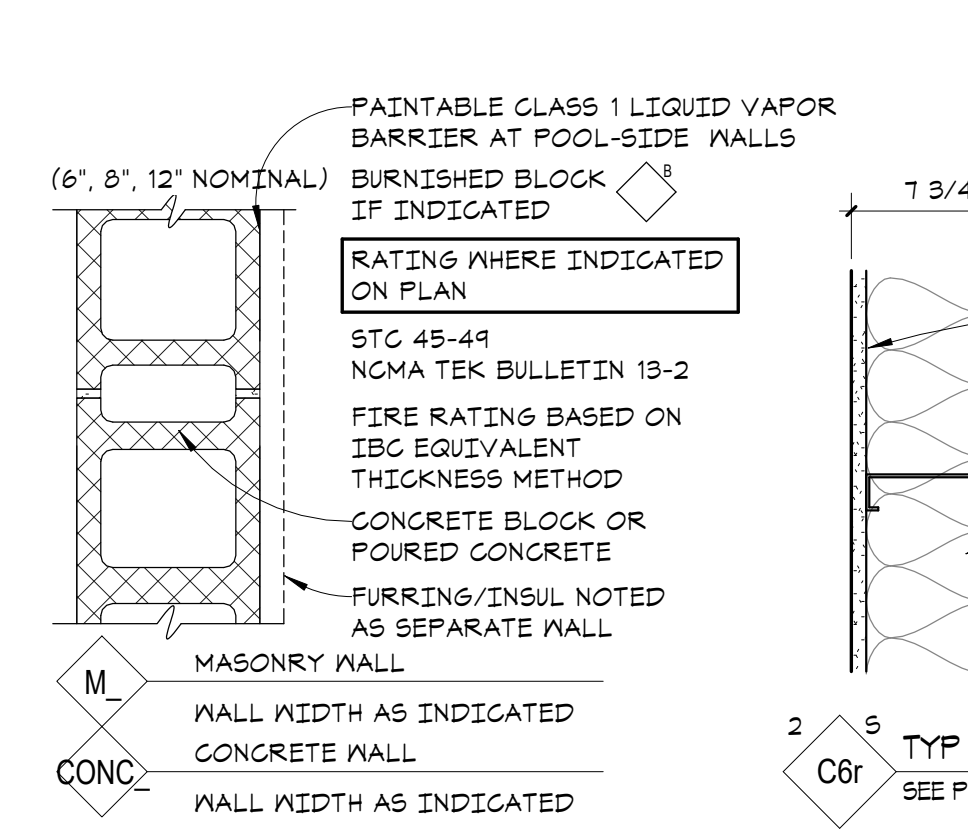
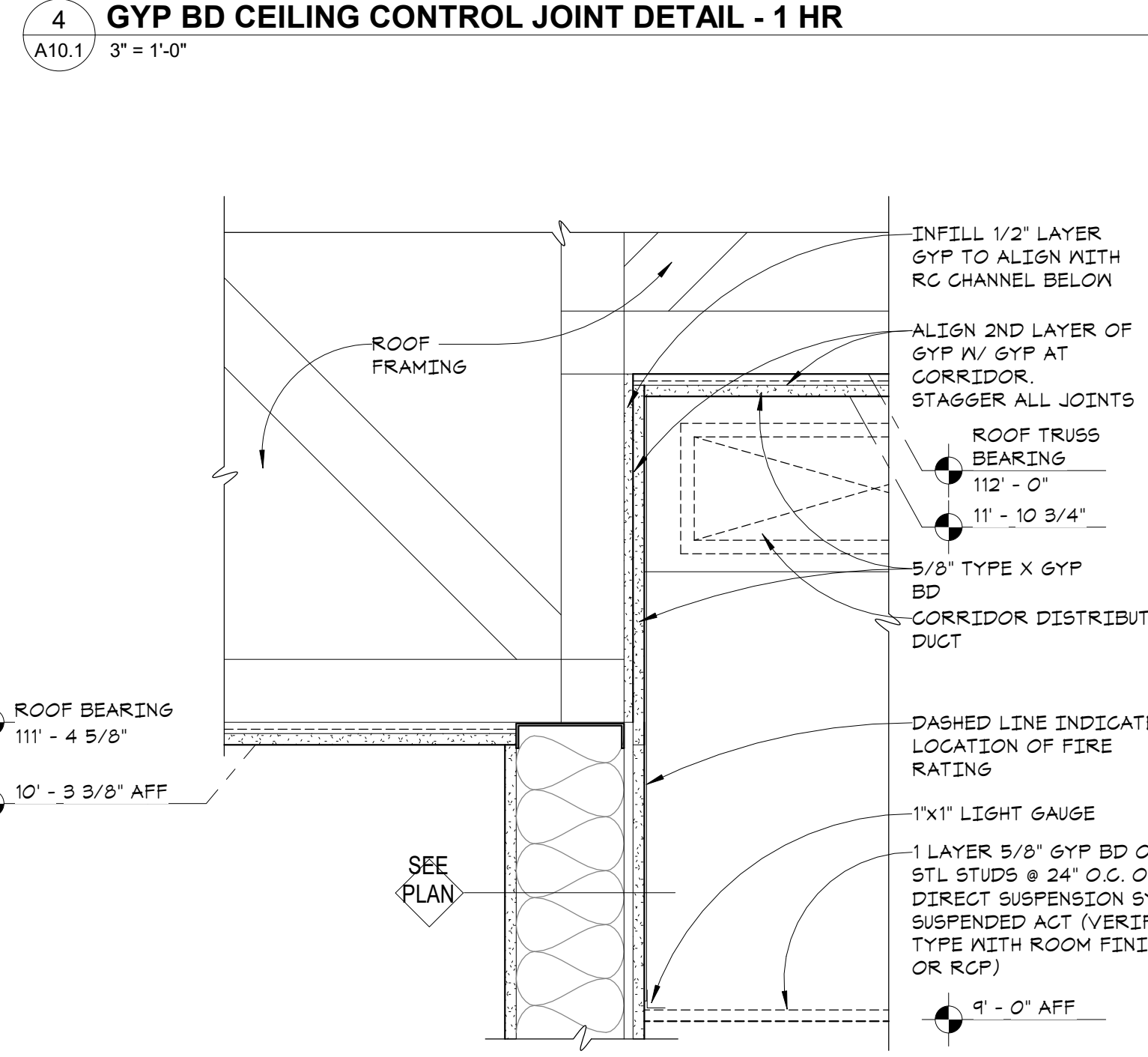
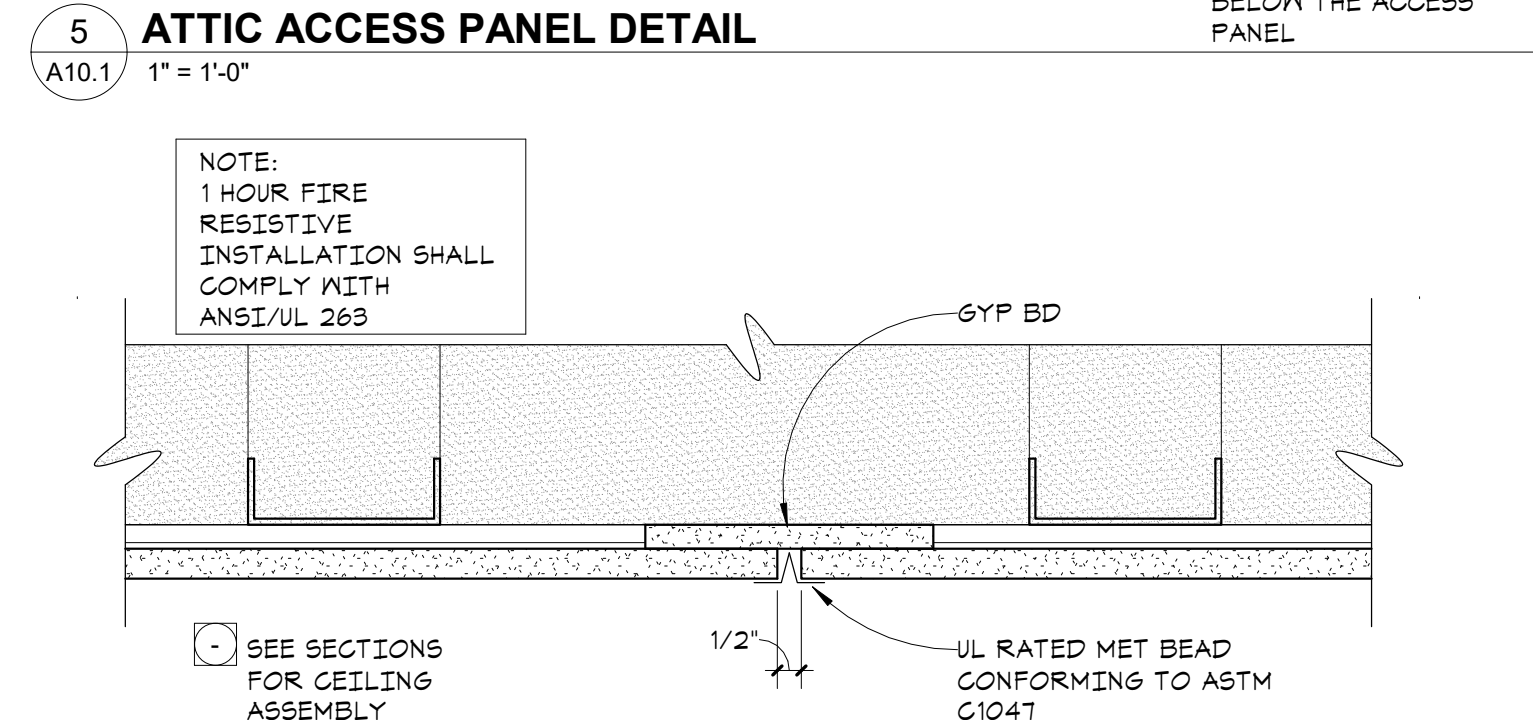
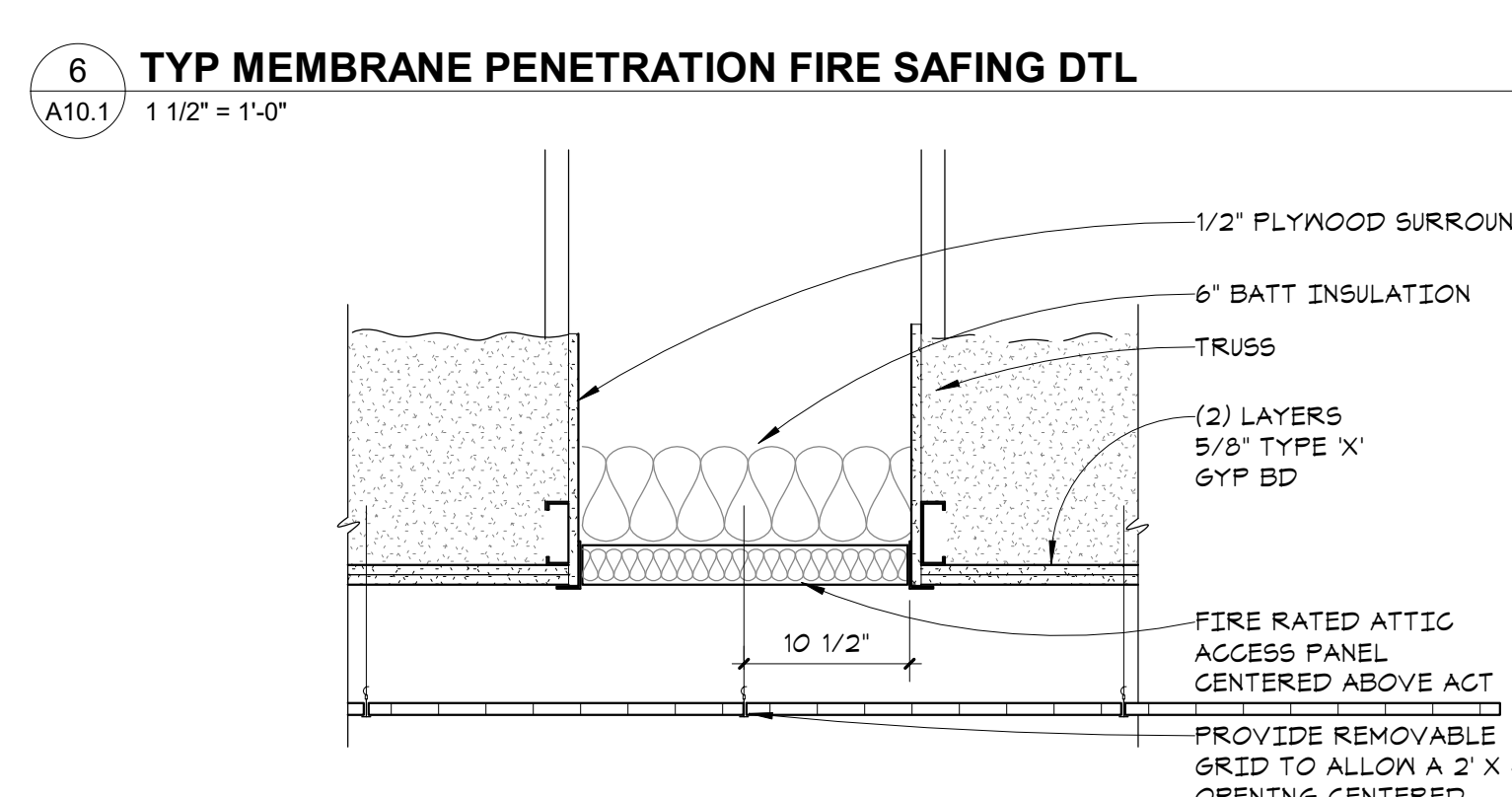
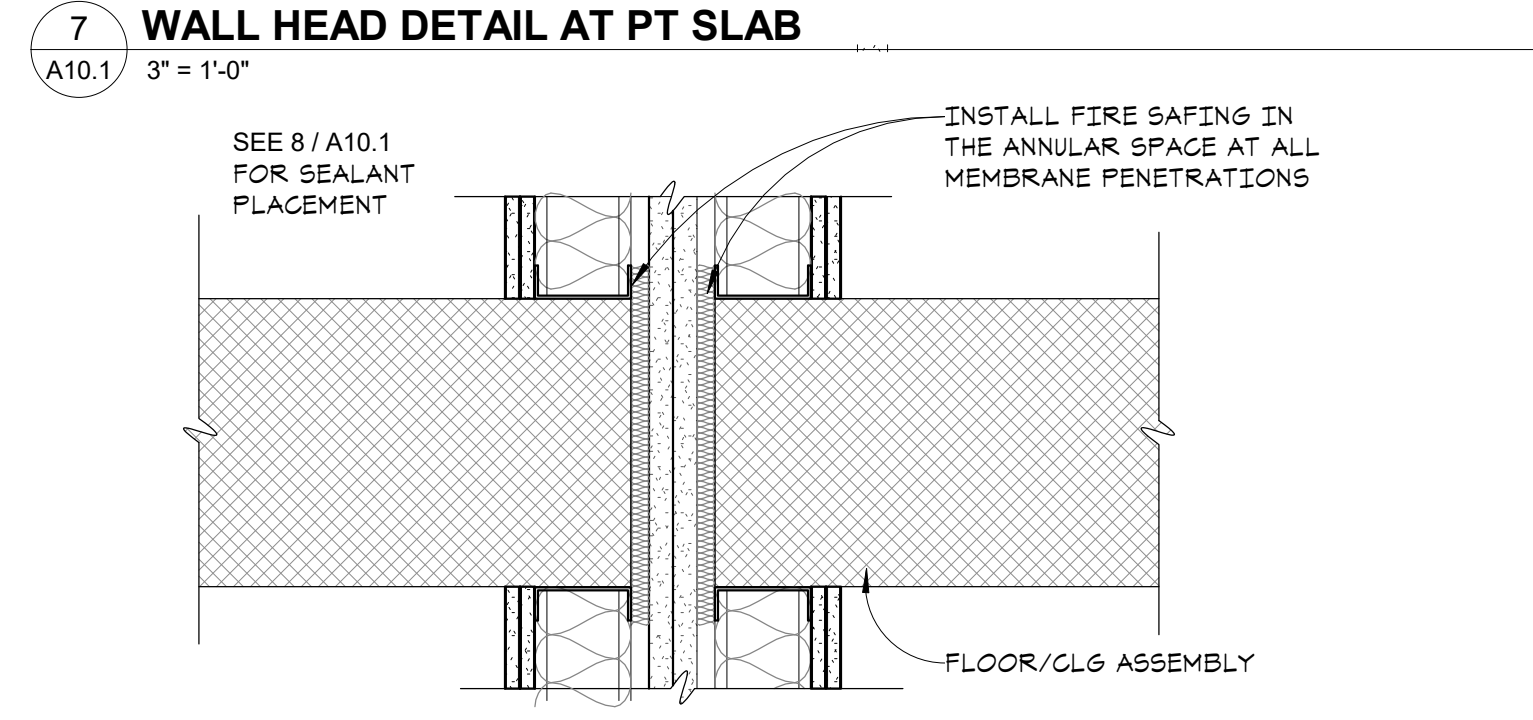
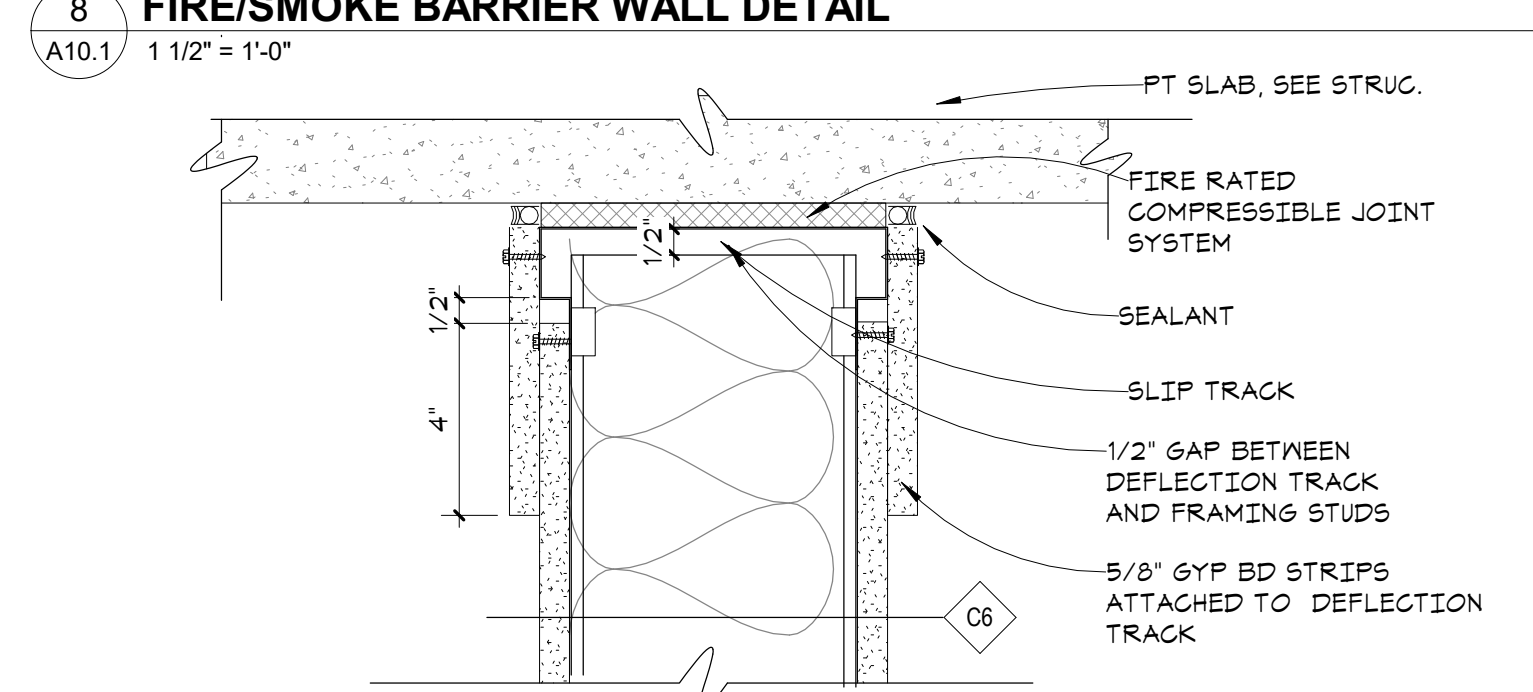
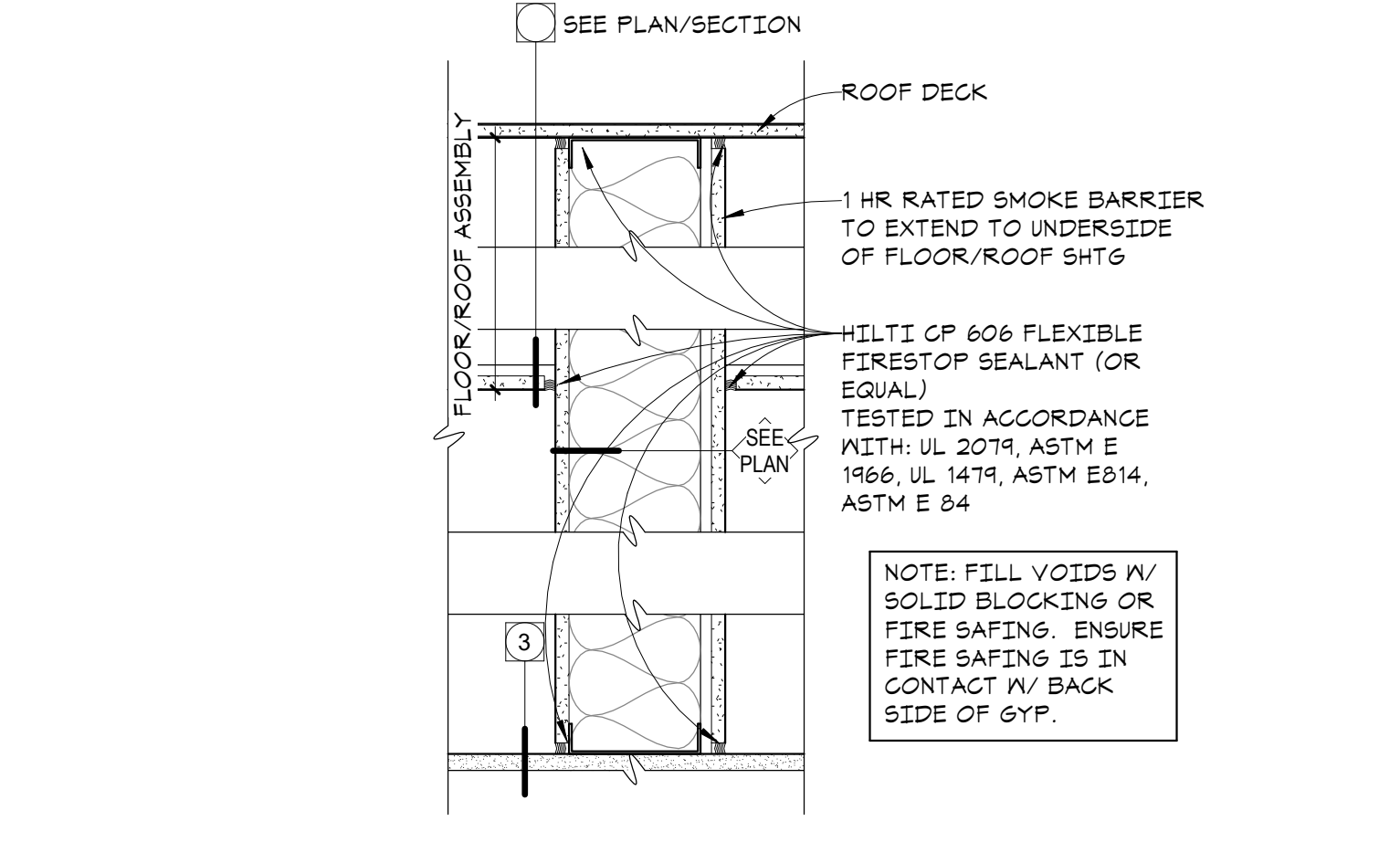

I hereby certify that this document was prepared by me or under my direct supervision and that I am a duly licensed architect under the laws of the State of Washington

Dawn Wieczorek
 Typed or Printed Name
 11192 6/19/23
 License # Date

**WESLEY BRADLEY PARK
 PHASE 2 - CARE CENTER**
 707 39TH AVENUE SE
 PUYALLUP, WA 98374

PERMIT SET
 October 16, 2023
 FOR
 CONSTRUCTION

© 2023 inSite Architects, Inc.

REVISIONS
 No. Description Date

2108
 PROJECT NUMBER

WESLEY BRADLEY PARK
 PHASE 2 - CARE CENTER

INTERIOR DETAILS
A10.2

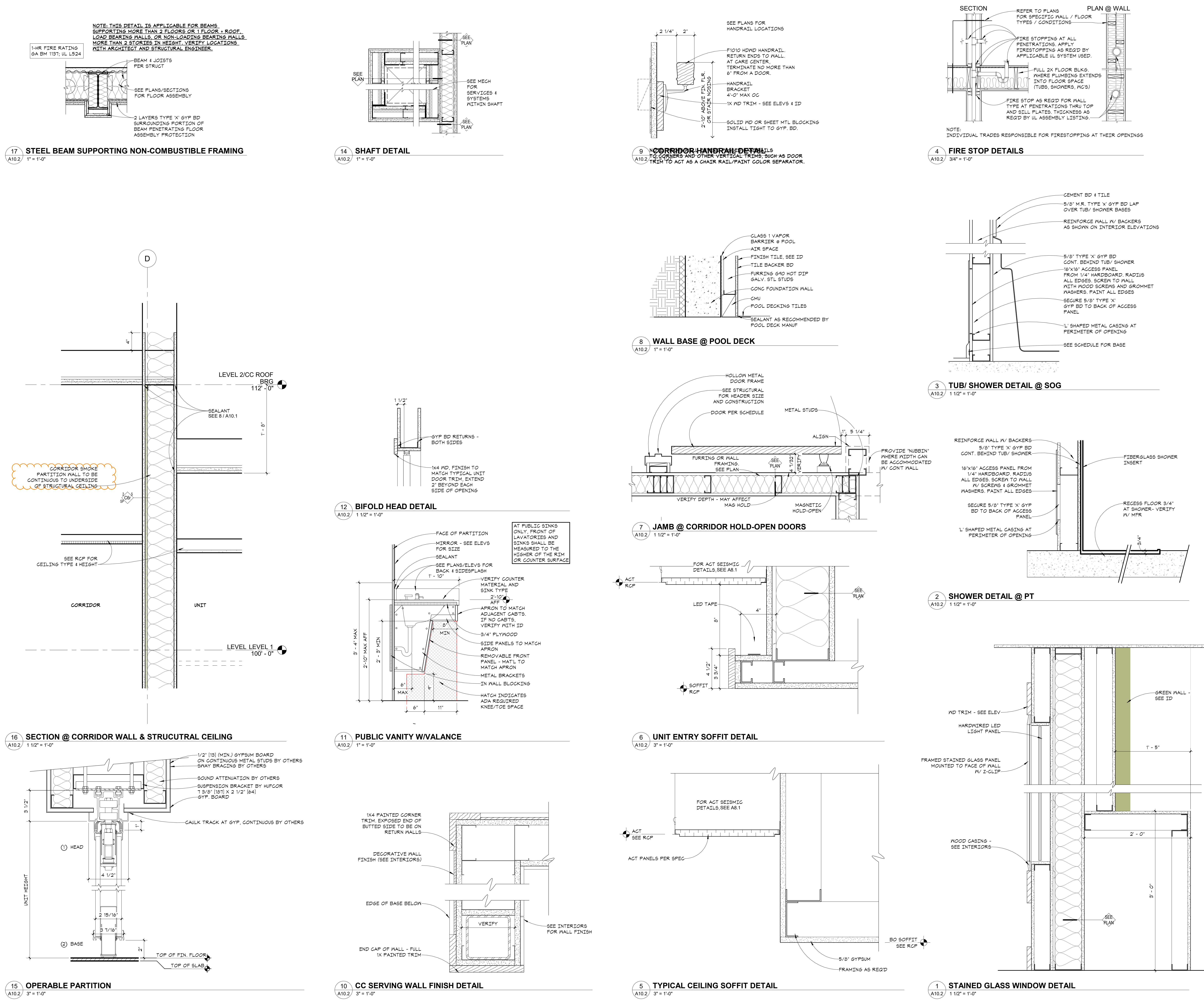

CORRIDOR SMOKE PARTITION WALL TO BE CONTINUOUS TO UNDERSIDE OF STRUCTURAL CEILING

AT PUBLIC SINKS ONLY, FRONT OF LAVATORIES AND SINKS SHALL BE MEASURED TO THE HIGHER OF THE RIM OR COUNTER SURFACE

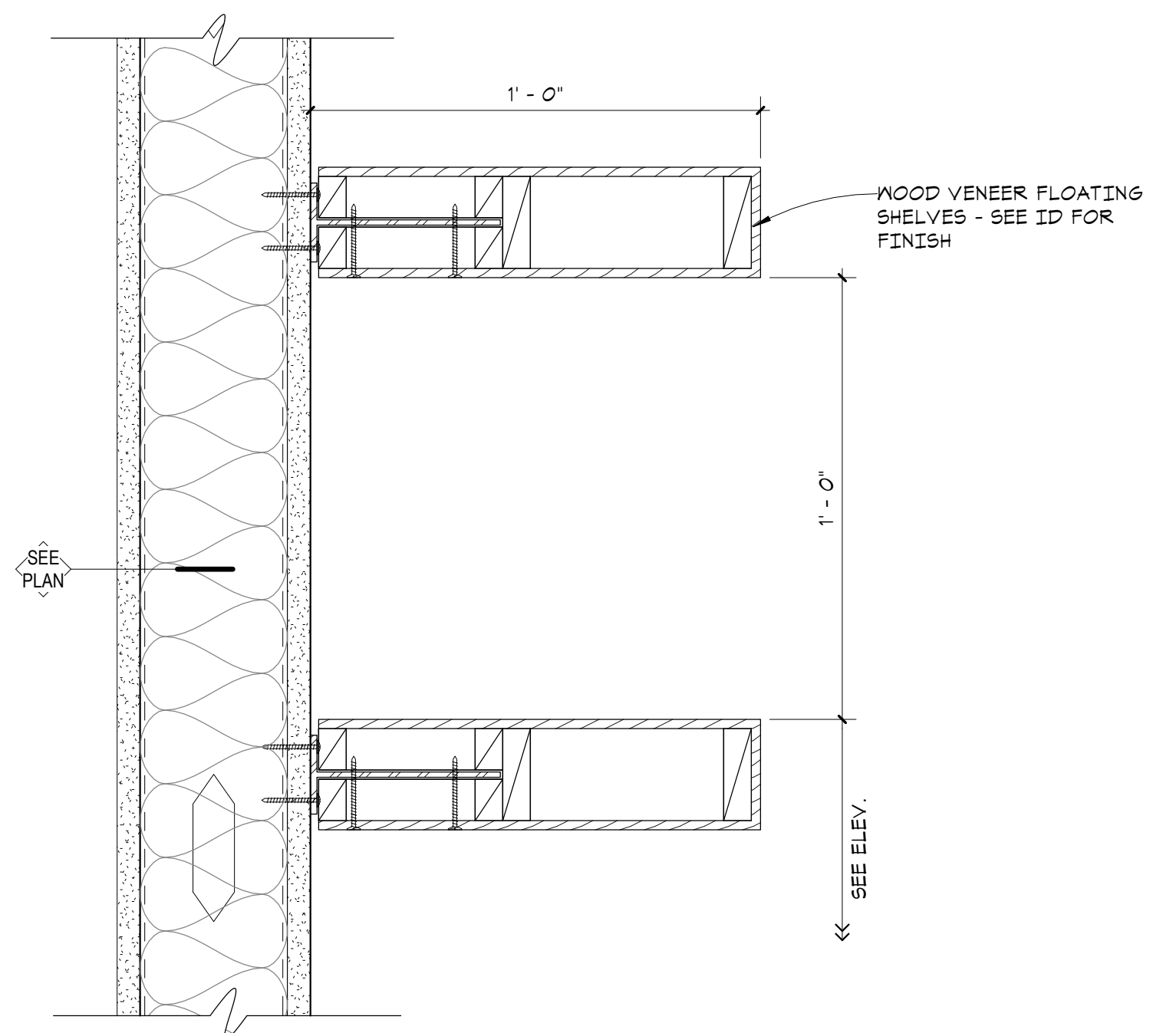

4 FLOATING SHELVES DETAIL
A10.3 3" = 1'-0"

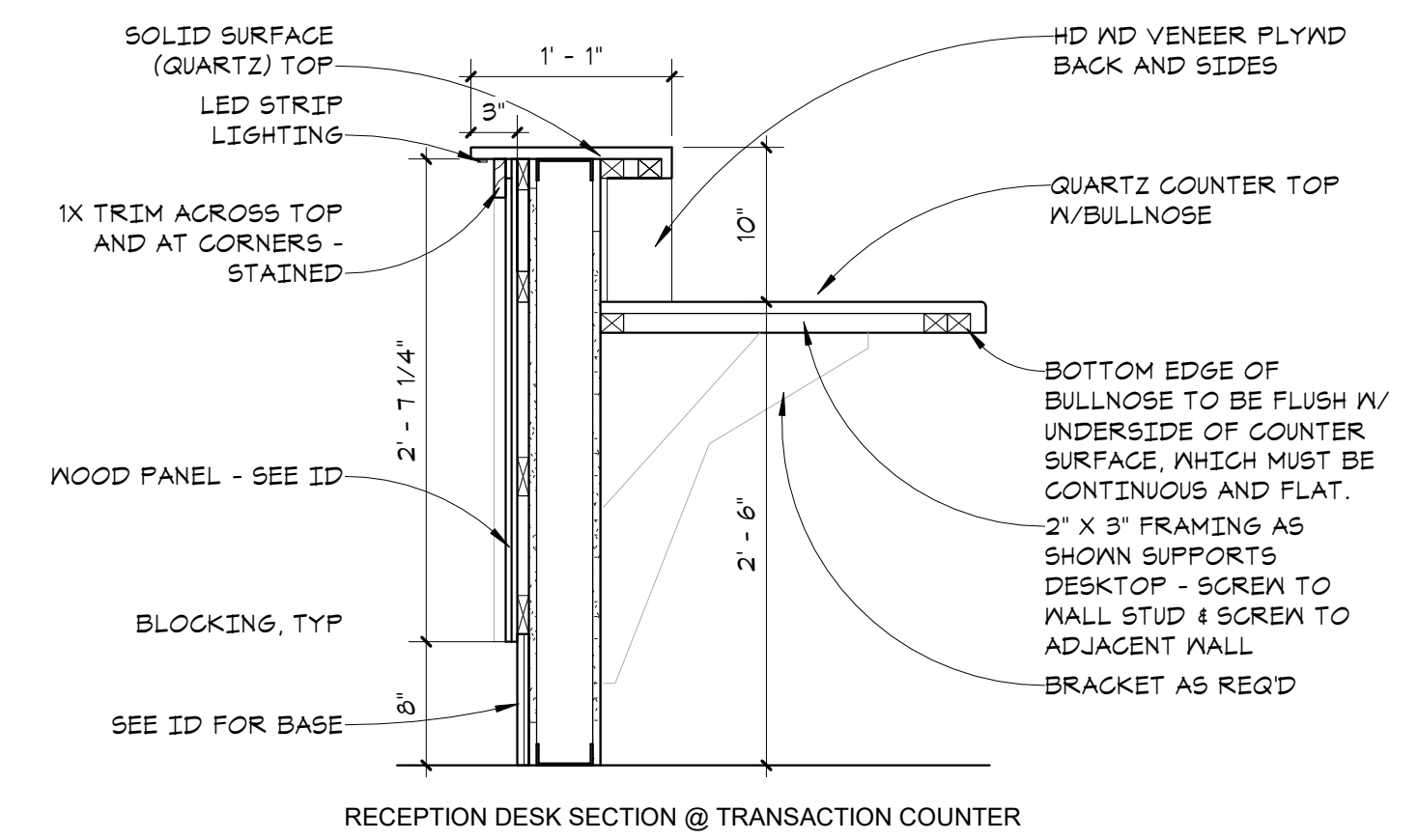
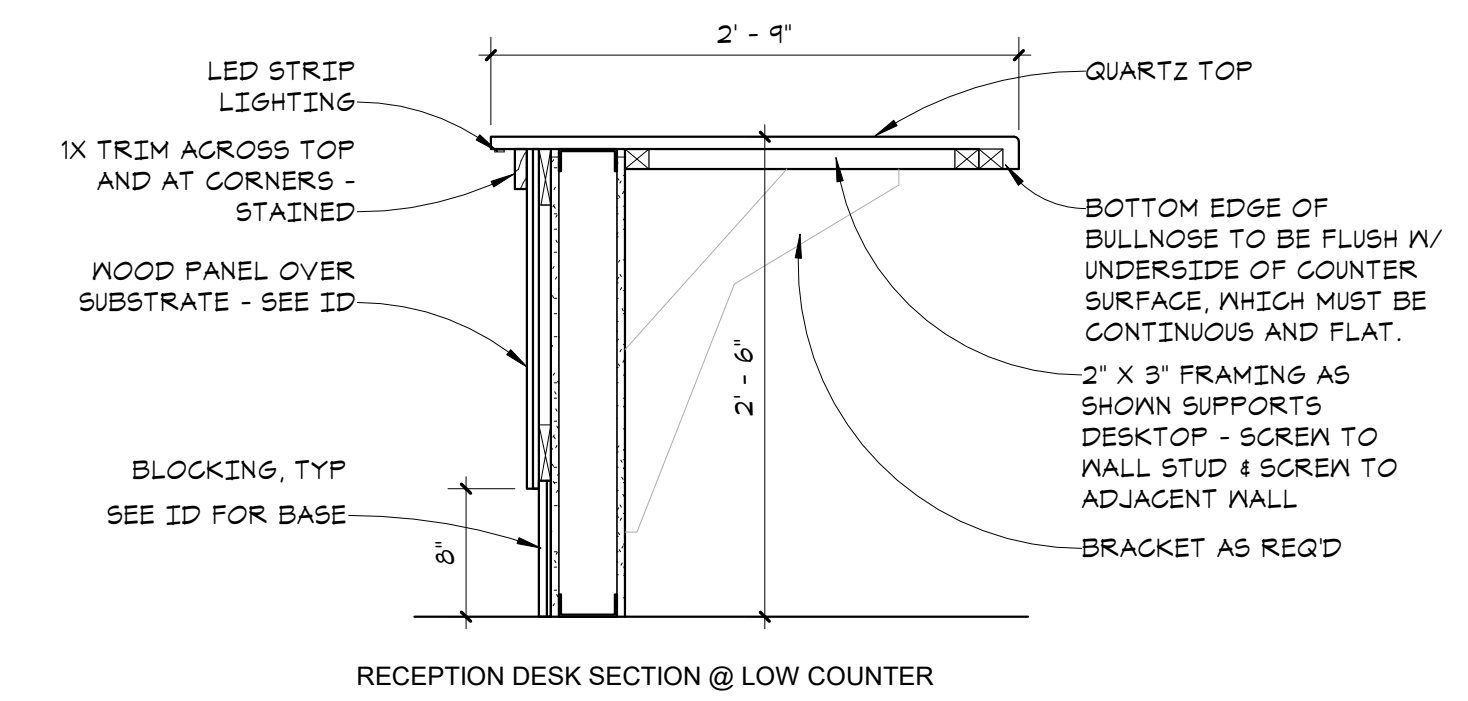

3 RECEPTION DESK DETAILS
A10.3 1" = 1'-0"

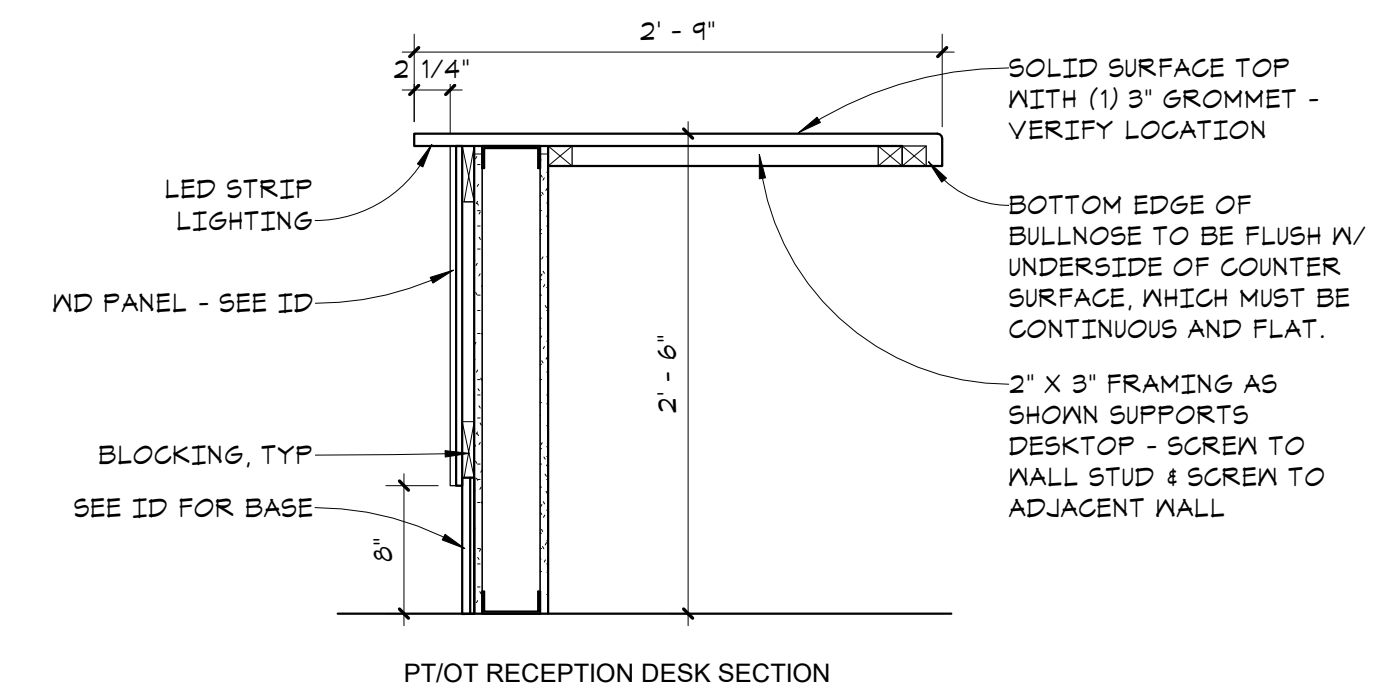

2 RECEPTION DESK DETAILS (PT/OT)
A10.3 1" = 1'-0"

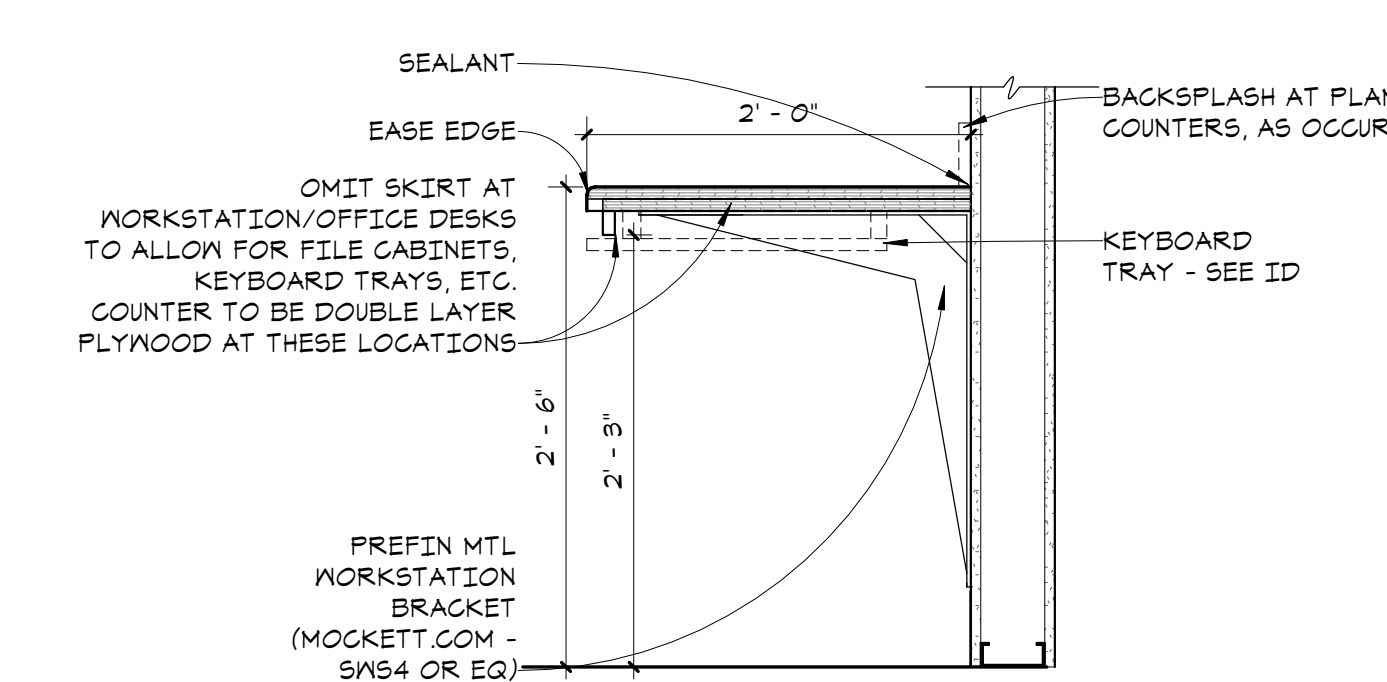

1 DESK DETAIL
A10.3 1" = 1'-0"

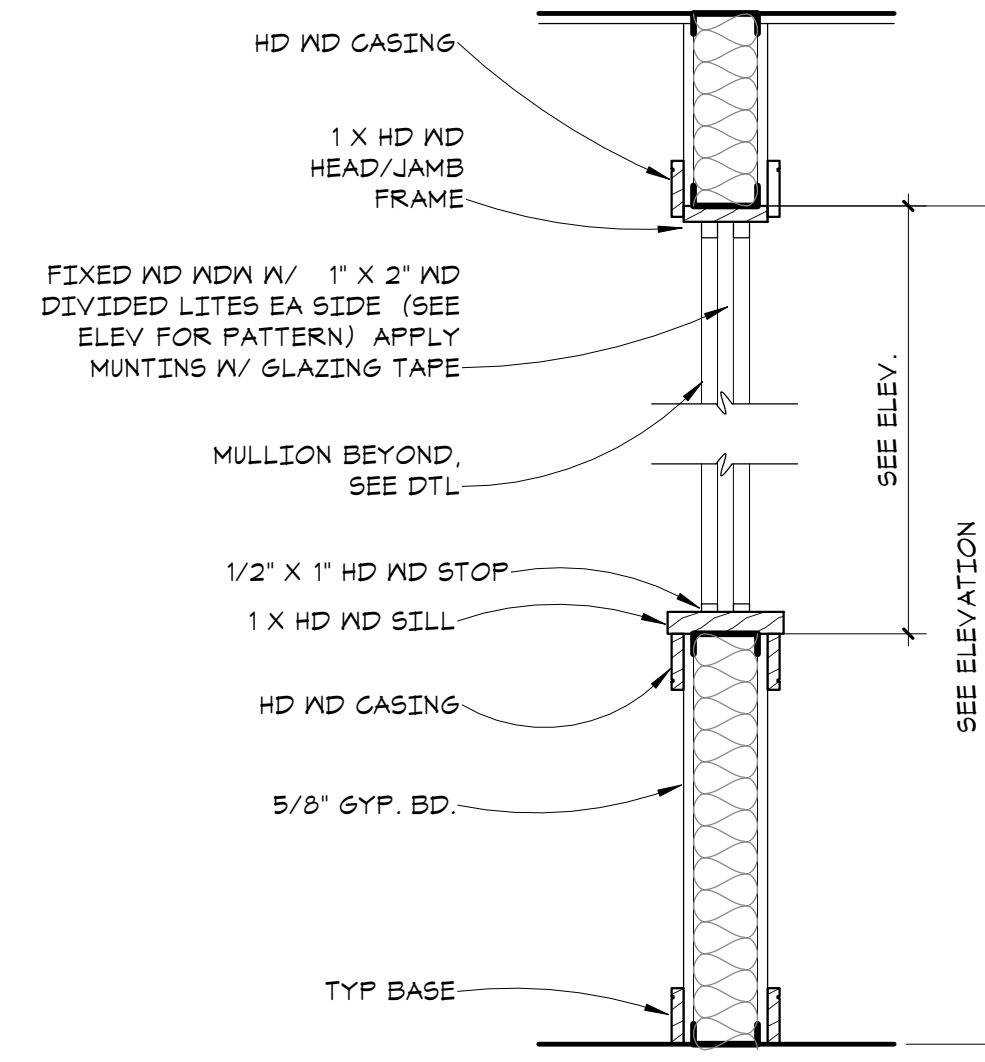

8 INTERIOR WINDOW DETAIL
A10.3 1" = 1'-0"

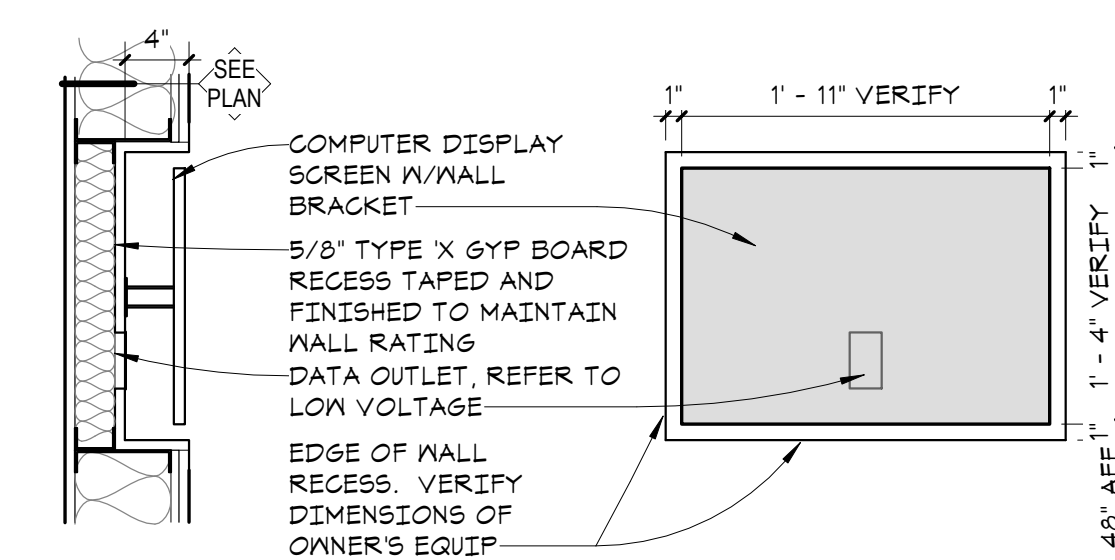

7 KIOSK DETAIL
A10.3 1" = 1'-0"

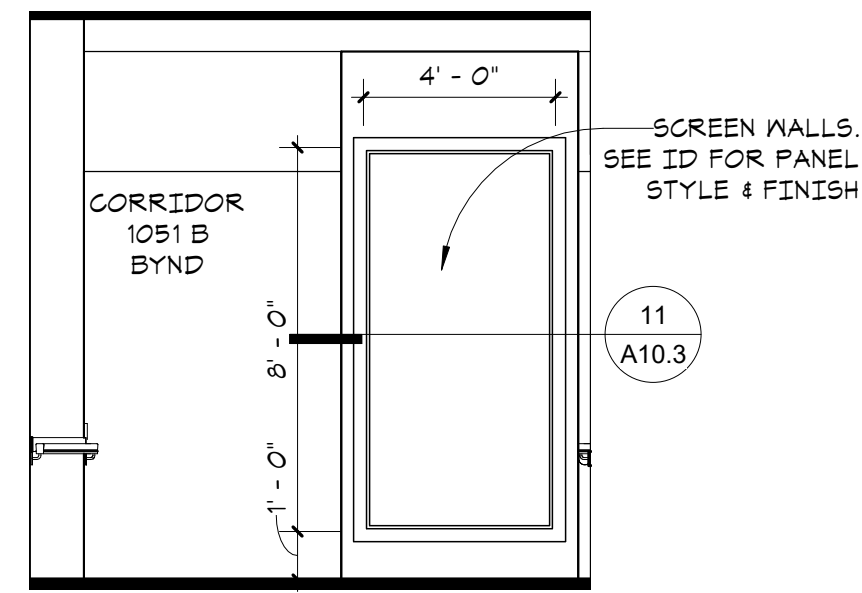

13 SCREEN WALL @ CORRIDOR
A10.3 1/4" = 1'-0"

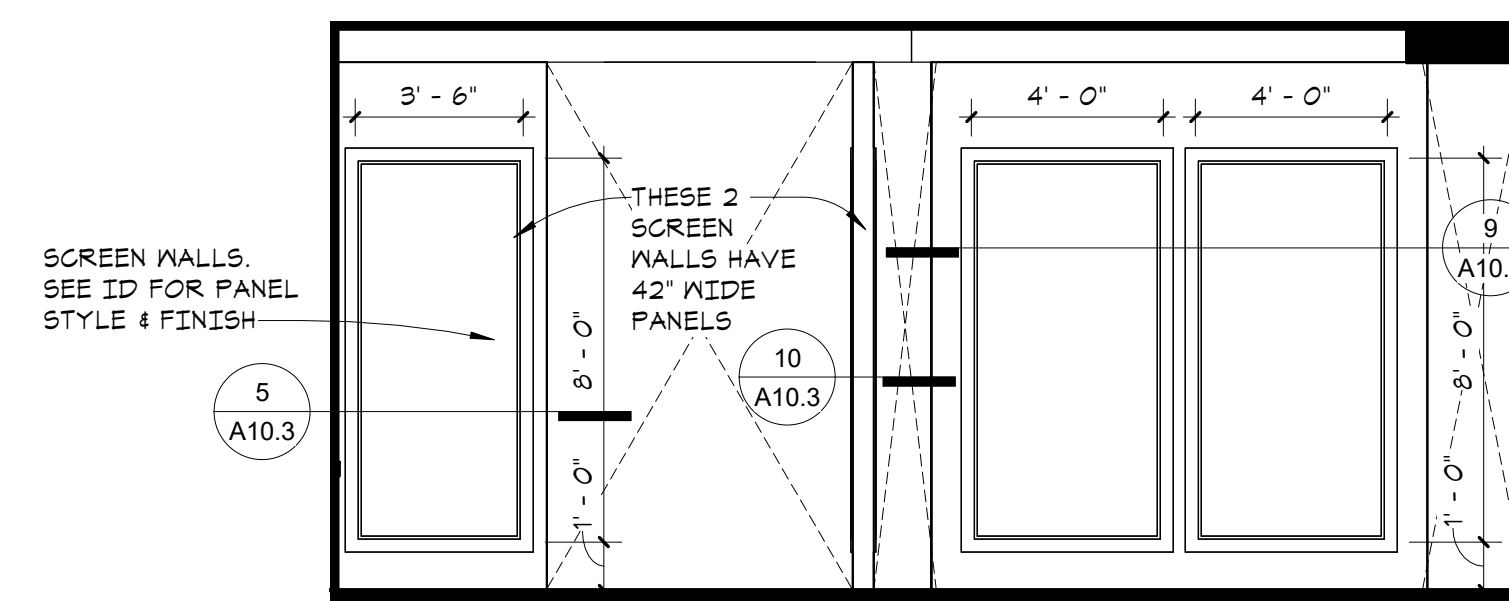

12 DINING SCREEN WALLS
A10.3 1/4" = 1'-0"

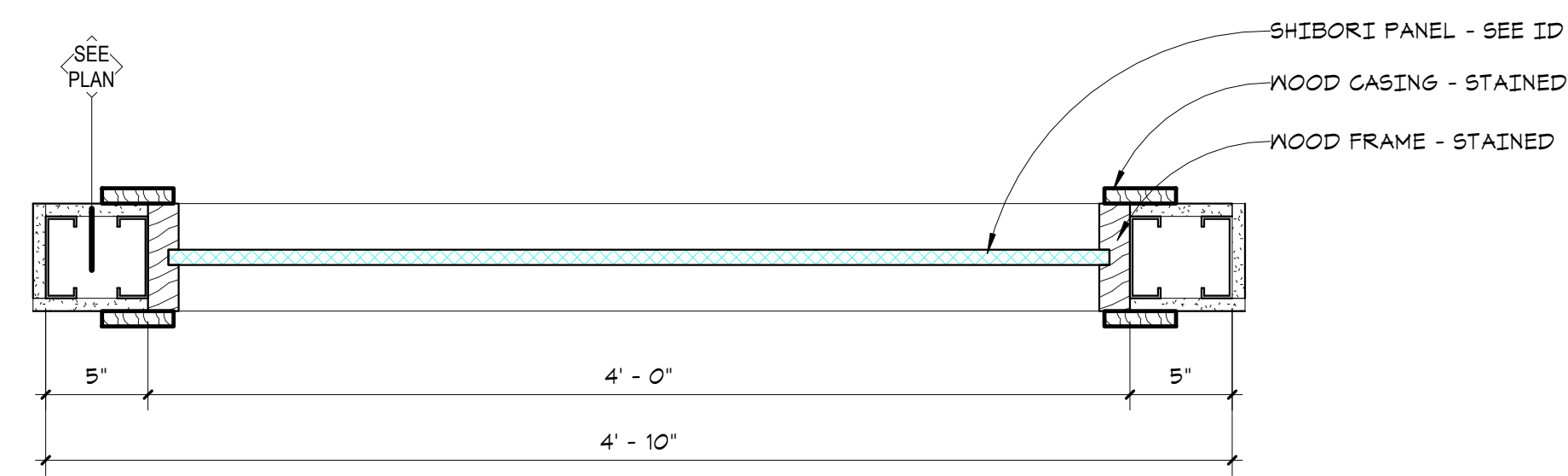

11 DINING PARTITION - SINGLE @ CORRIDOR
A10.3 1 1/2" = 1'-0"

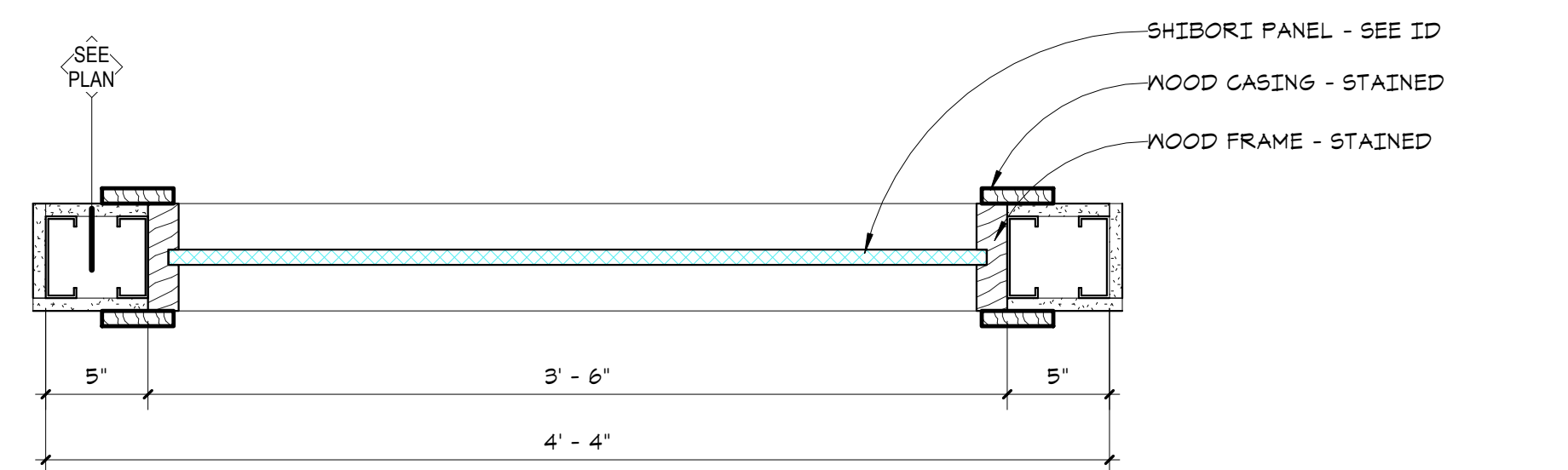

10 DINING PARTITION - SINGLE
A10.3 1 1/2" = 1'-0"

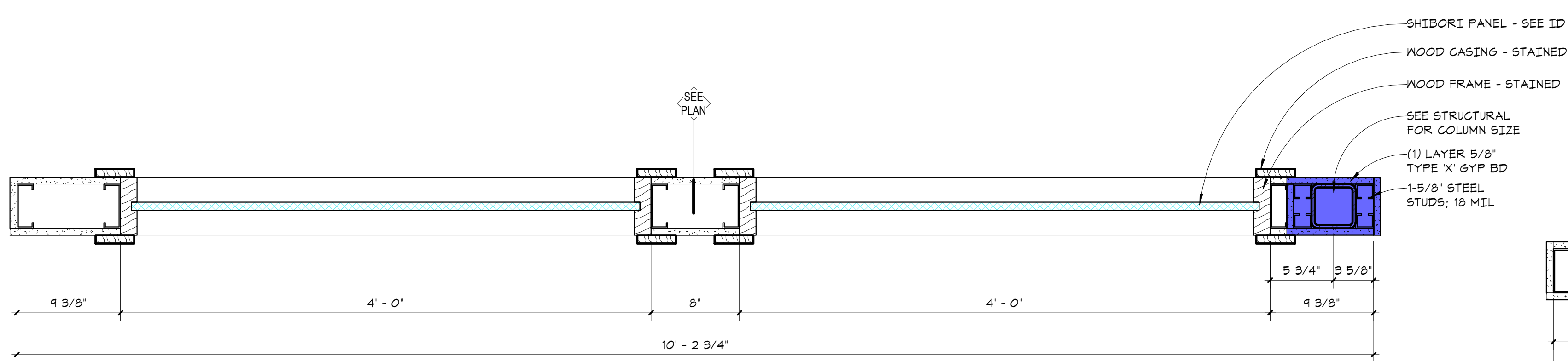

9 DINING PARTITION - DOUBLE
A10.3 1 1/2" = 1'-0"

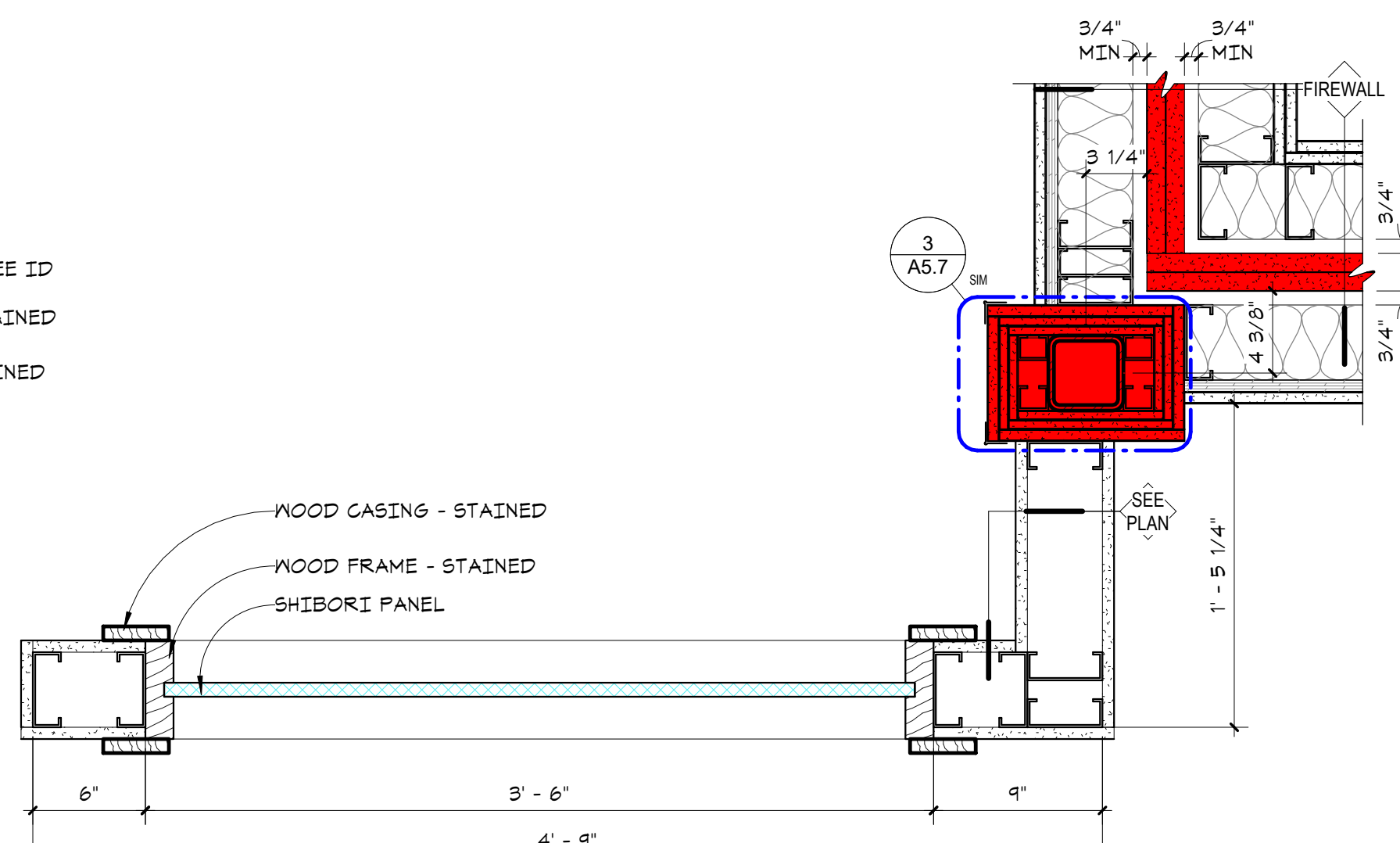

5 DINING PARTITION BY FIREWALL
A10.3 1 1/2" = 1'-0"



in site architects

1000 university ave. w. suite 130
st. paul, minnesota 55104
612-252-4820

I hereby certify that this document was prepared by me or under my direct supervision and that I am a duly licensed architect under the laws of the State of Washington

Dawn Wieczorek
Typed or Printed Name

11192 6/19/23
License # Date

WESLEY BRADLEY PARK
PHASE 2 - CARE CENTER
707 39TH AVENUE SE
PUYALLUP, WA 98374

PERMIT SET
October 16, 2023
FOR
CONSTRUCTION

© 2023 InSite Architects, Inc.

REVISIONS
No. Description Date

2108
PROJECT NUMBER

WESLEY BRADLEY PARK
PHASE 2 - CARE CENTER

TYPICAL PENETRATION
DETAILS

A10.4

- Details shown are typical details. Always refer to the full UL system detail for complete system requirements. If field conditions do not match requirements of typical details, approved alternate details shall be utilized. Field conditions and dimensions need to be verified for compliance with the details, including but not limited to the following:
 - * Minimum and maximum width of joints (annular space)
 - * Type and thickness of fire-rated construction. The minimum assembly rating of the firestop assembly shall meet or exceed the highest rating of the adjacent construction.
 - * Temperature rating (T-Rating)
- Details also show specific firestopping manufacturer products. If an alternate manufacturer is proposed, the contractor shall provide information on any changes to UL System Rating and items listed in #1. above.
- If alternate details matching the field conditions are not available, manufacturer's engineering judgment drawings are acceptable. Drawings shall follow the International Firestop Council (IFC) Guidelines for Evaluating Firestop Systems Engineering Judgments.
- References:
 - * 2013 Underwriter's Laboratories Fire Resistance Directory, Volume 2
 - * NFPA 101 Life Safety Code
 - * All governing local and regional building codes
- Firestop System installation must meet requirements of ASTM E-814 (UL 1479) tested assemblies that provide a fire rating equal to that of construction being penetrated.
- All rated through-penetrations shall be prominently labeled with the following information:
 - * ATTENTION: Fire Rated Assembly
 - * UL System #
 - * Product(s) used
 - * Hourly Rating (F-Rating)
 - * Installation Date

CABLE BUNDLE CONSISTS OF:			
TYPE	MAX.	TYPE	MAX.
POWER CABLE WITH PVC JACKET	7/8" NO. 12 AWG	COPPER GROUND CABLE WITH OR WITHOUT PVC JACKET	3/4" DIA.
TELEPHONE CABLE WITH PVC JACKET	25 PAIR NO. 24 AWG	SINGLE OR MULTIPLE CONDUCTOR TYPE MI CABLE (MIN. 1/8" SEPARATION BETWEEN MI CABLES AND ANY OTHER TYPES OF CABLE)	1-1/4" DIA.
COAXIAL CABLE WITH PVC JACKET	1/2" DIA. RG/1	ANY CABLES, METAL-CLAD CABLES, OR ARMORED CABLES CURRENTLY LISTED UNDER THE THROUGH PENETRATING PRODUCTS CATEGORY	
METAL-CLAD CABLE	3/8" NO. 8 AWG	ALUMINUM SER CABLE	4/8" (-GROUND) NO. 300 KCMIL
COPPER CONDUCTOR CABLE (RCHX)	3/8" (+GROUND) NO. 8 AWG	CABLE	4 PAIR NO. 22 AWG CAT 5 OR CAT 6
FIBER OPTIC CABLE WITH PVC JACKET	5/8" DIA.	COAXIAL CABLE WITH FLUORINATED ETHYLENE JACKET	RG 6/U

16 CABLE BUNDLE THROUGH GYPSUM WALL ASSEMBLY (1 & 2-HR)

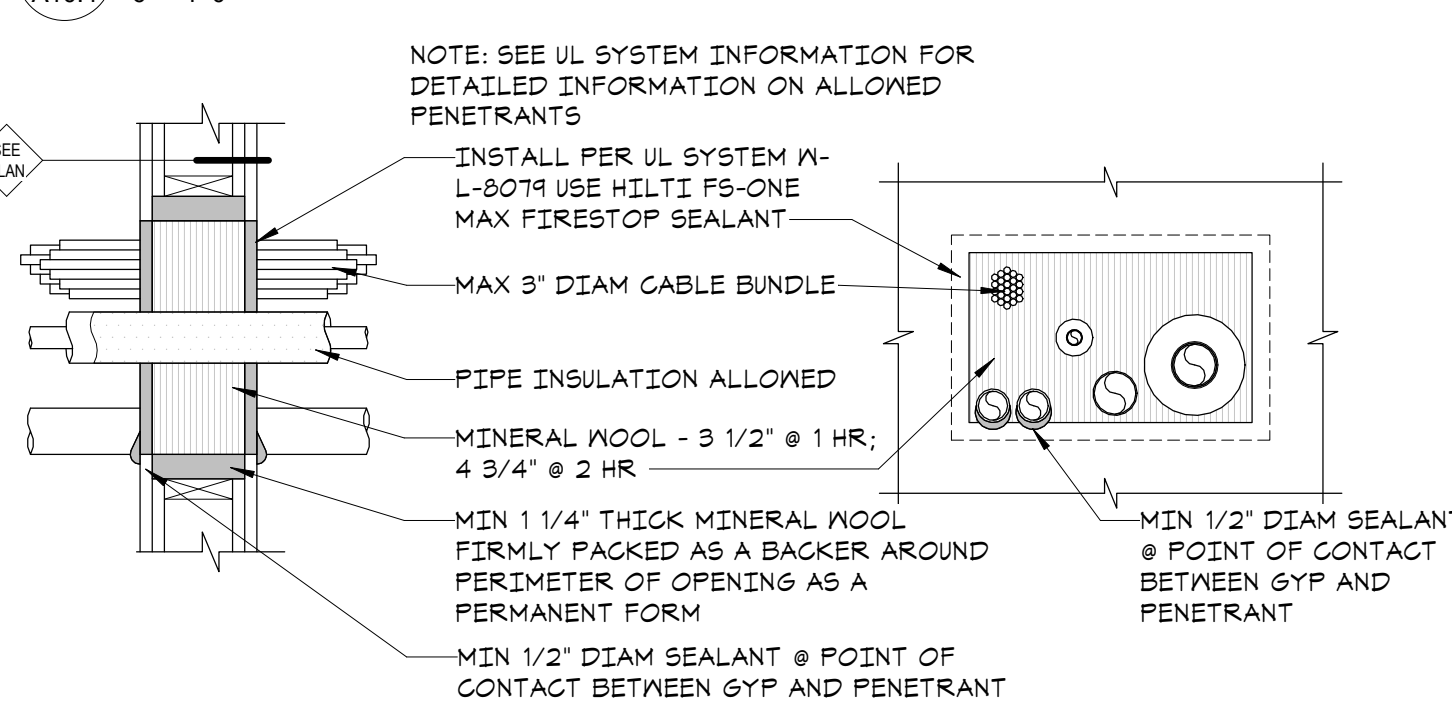

10 METAL PIPE MEMBRANE PENETRATION (1 & 2-HR)

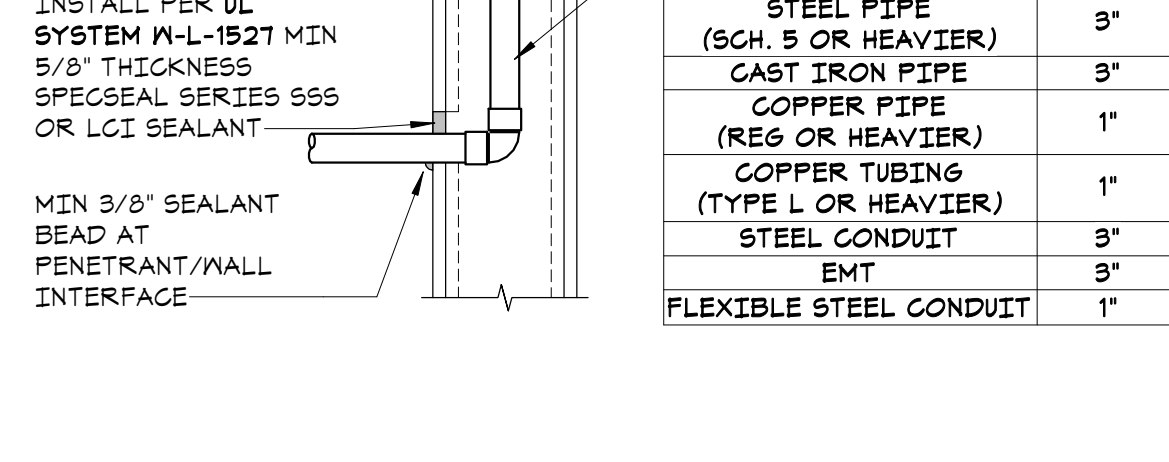

FIRESTOPPING NOTES

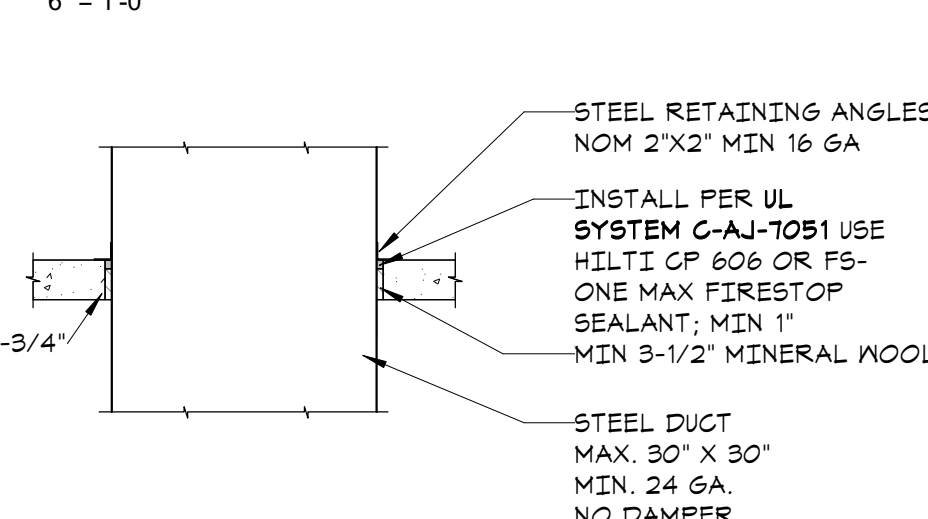

21 METAL PIPE WITH GLASS FIBER INSULATION THROUGH CONC FLR (3-HR)

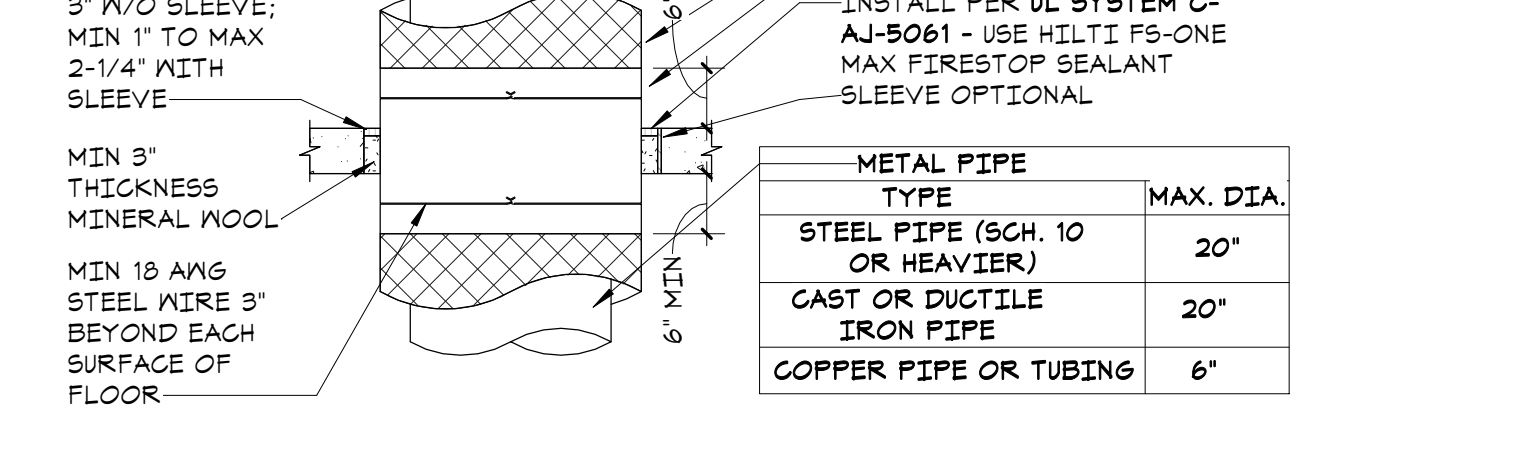

15 MULTIPLE PENETRATIONS THROUGH GYPSUM WALL ASSEMBLY (1 & 2-HR.)

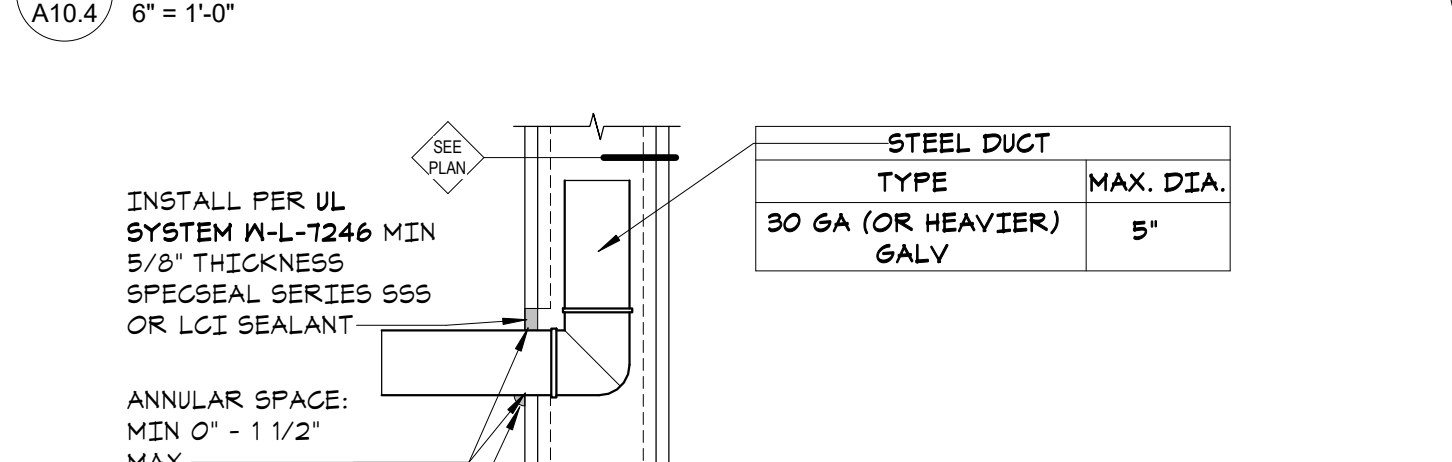

9 METAL PIPE (INSULATED) MEMBRANE PENETRATION (1 & 2-HR)

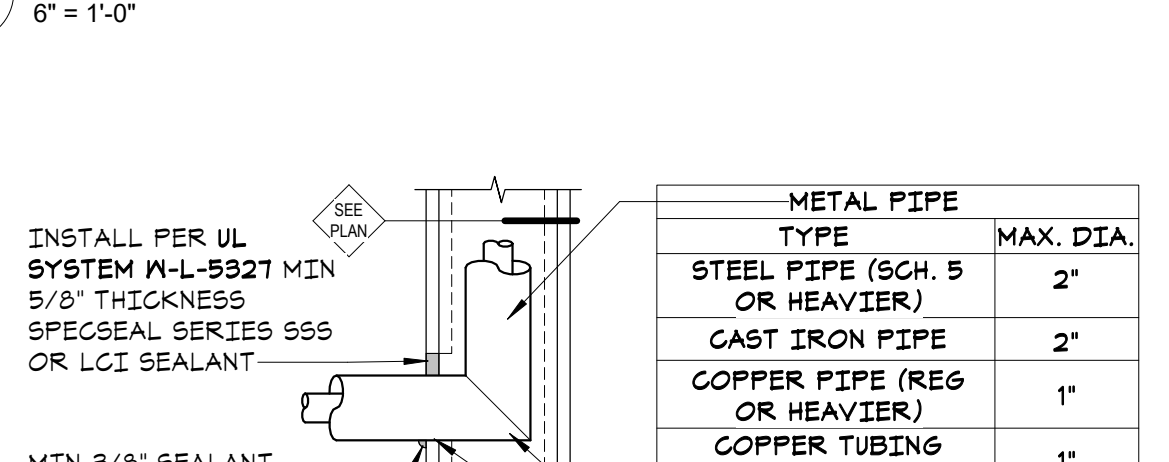

5 METAL DUCT (WITHOUT DAMPER) THROUGH CONCRETE FLOOR (3-HR.)

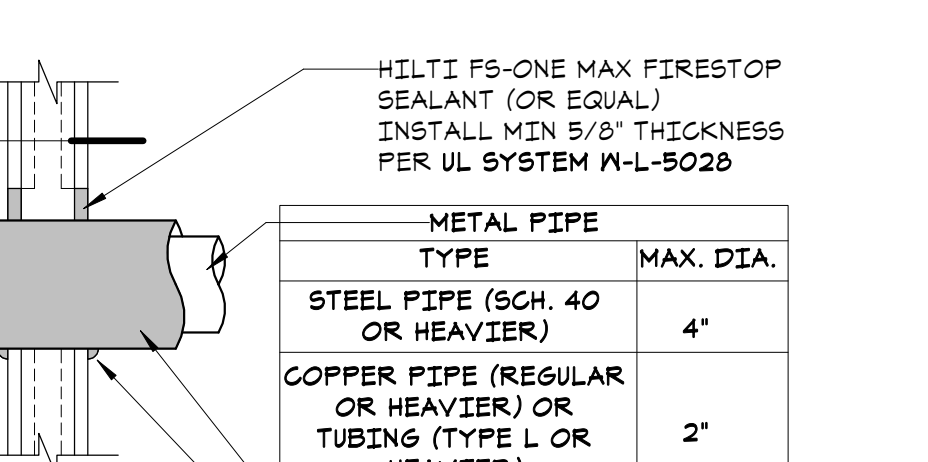

20 METAL PIPE WITH AB/PVC INSULATION THROUGH CONCRETE (3-HR)

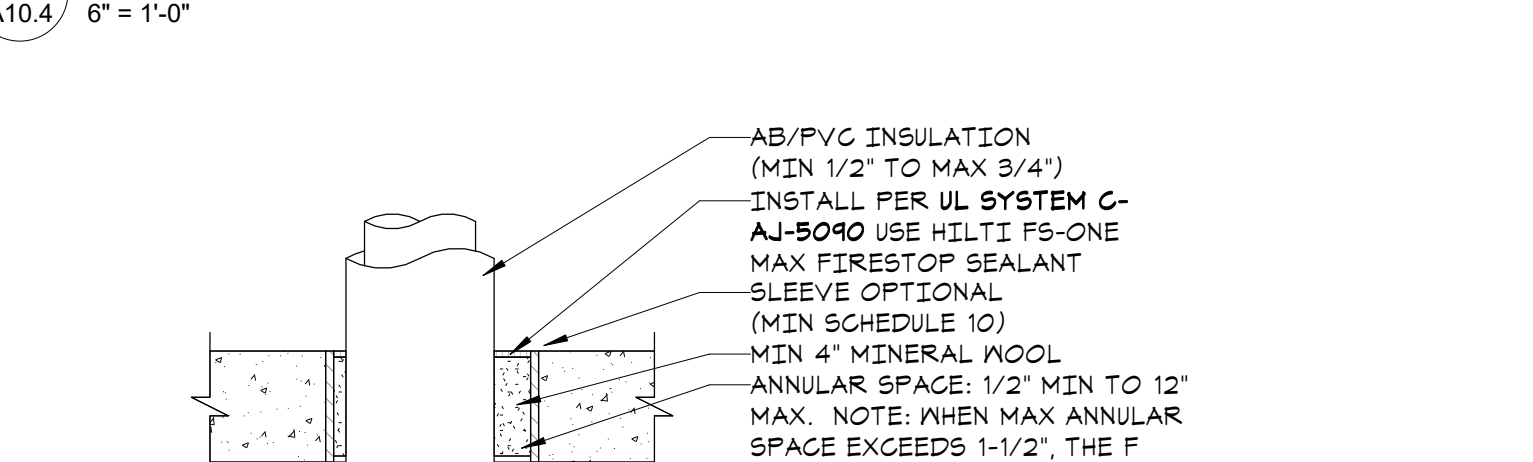

14 STEEL DUCT MEMBRANE PENETRATION (1 & 2-HR)

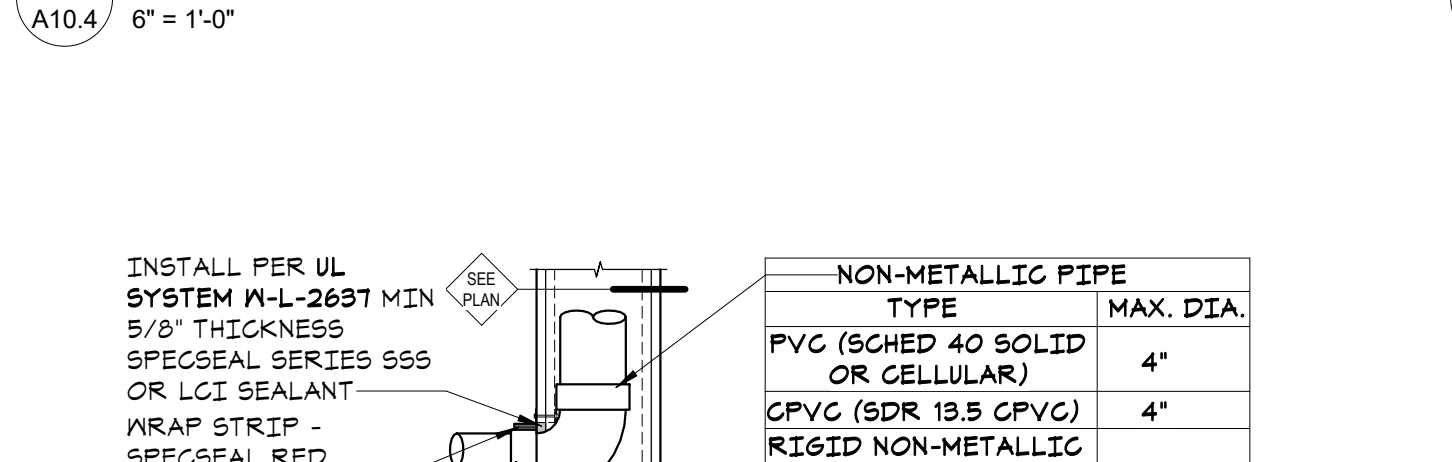

8 PVC PIPE THROUGH GYPSUM WALL ASSEMBLY (1 & 2-HR)

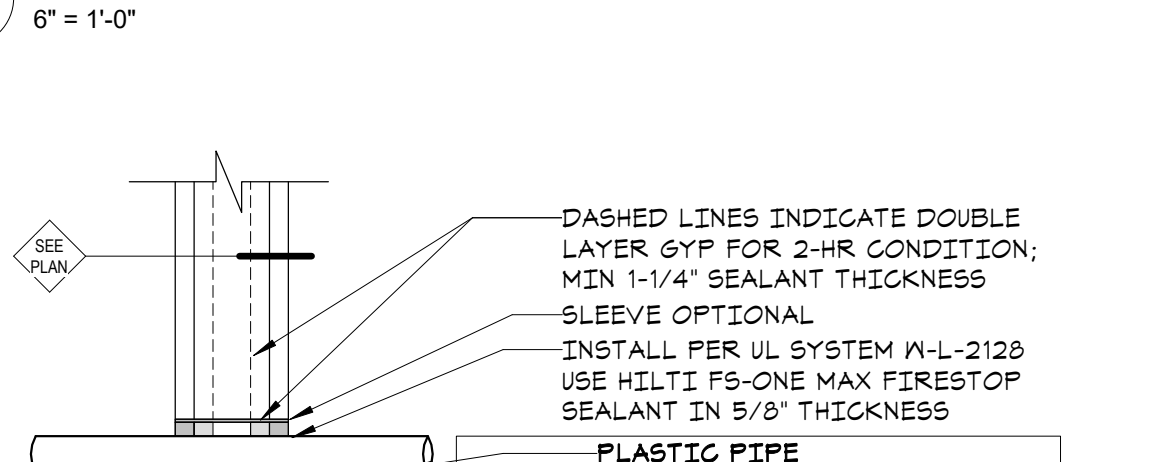

4 METAL PIPE WITH AB/PVC INSULATION THROUGH GYPSUM WALL ASSEMBLY (1 & 2-HR)

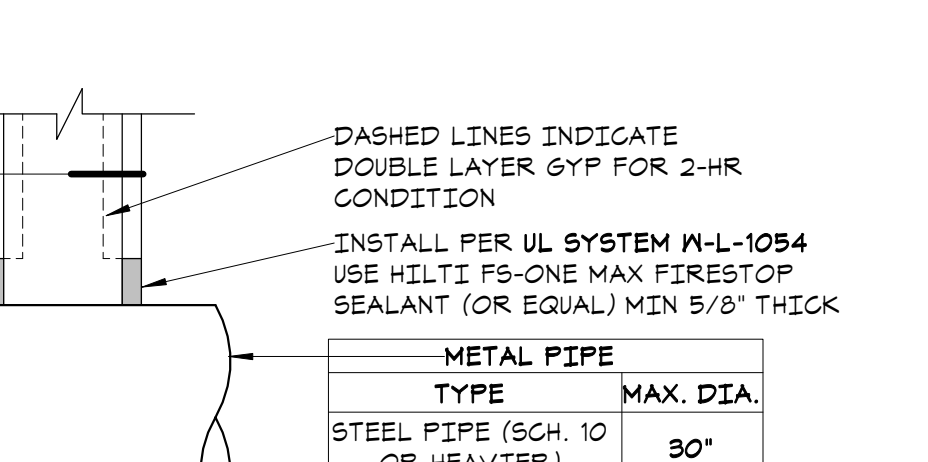

19 PLASTIC PIPE THROUGH CONC FLR (3-HR)

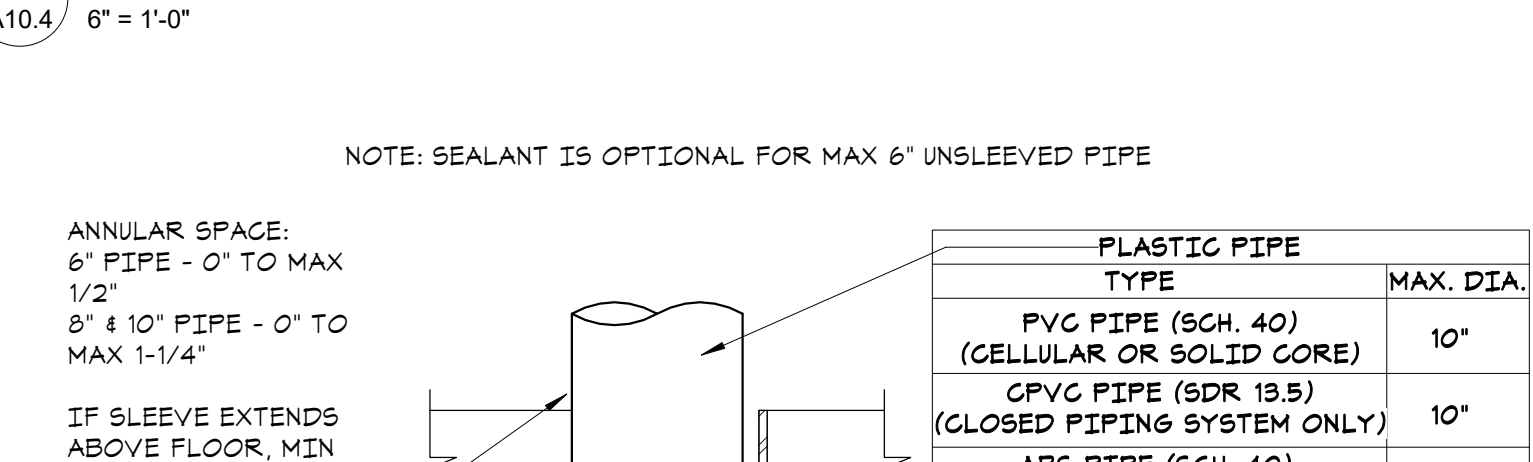

13 PVC PIPE (4\") MEMBRANE PENETRATION (1 & 2-HR)

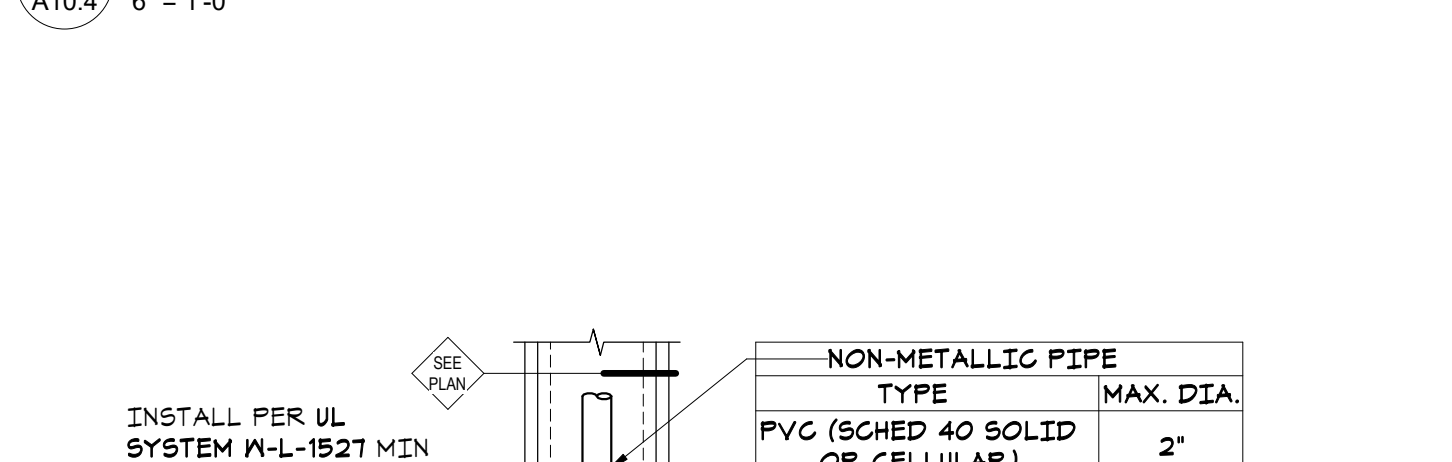

7 MULTIPLE METAL PIPE THROUGH GYPSUM WALL ASSEMBLY (1 & 2-HR)

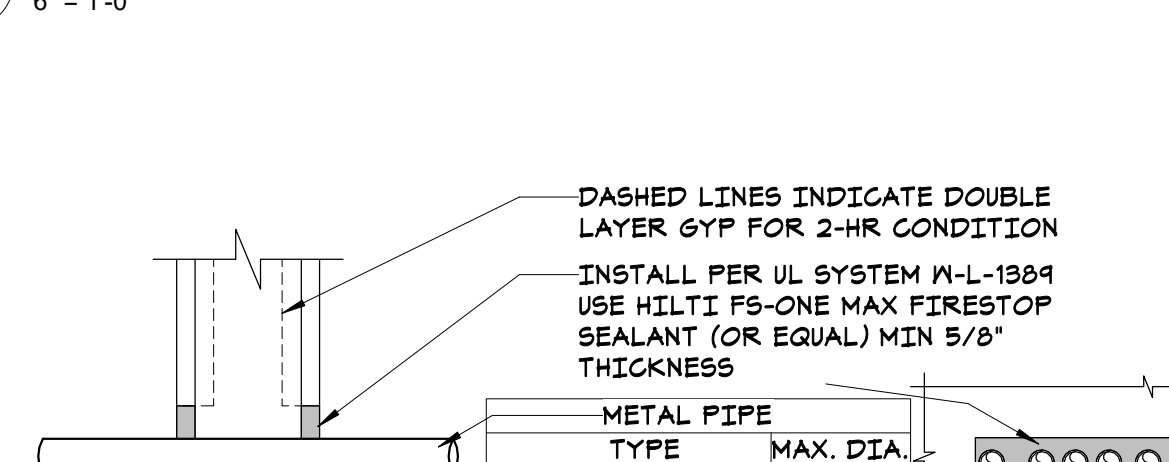

3 METAL PIPE THROUGH GYPSUM WALL ASSEMBLY (1 & 2-HR)

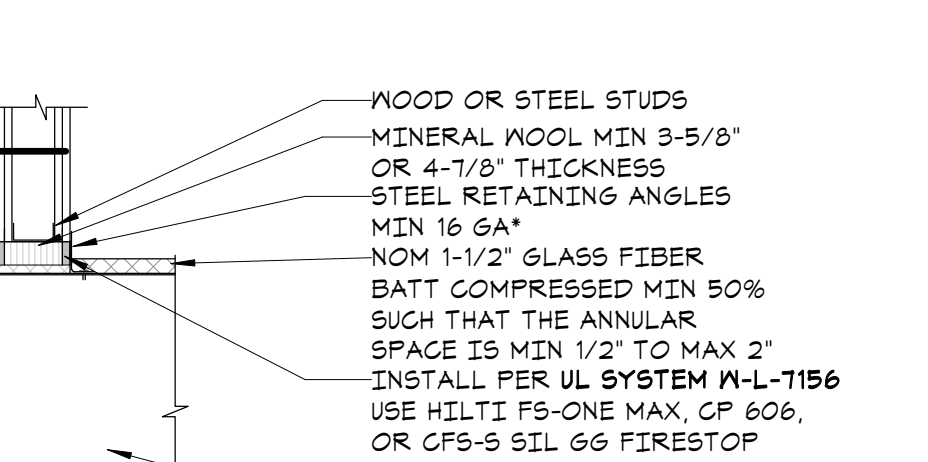

18 PVC DRAIN PIPE (4\") MEMBRANE FLOOR PENETRATION (1-HR)

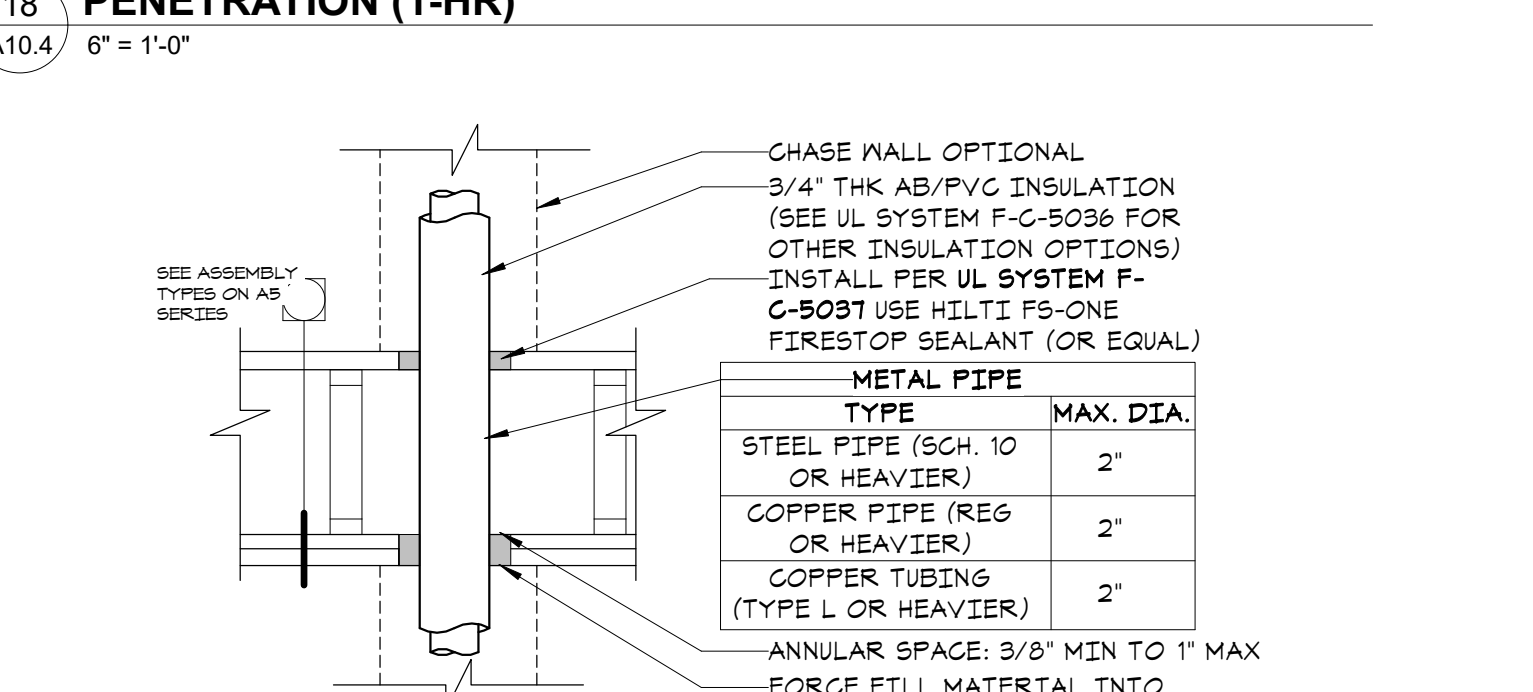

12 PVC PIPE (2\") MEMBRANE PENETRATION (1 & 2-HR)

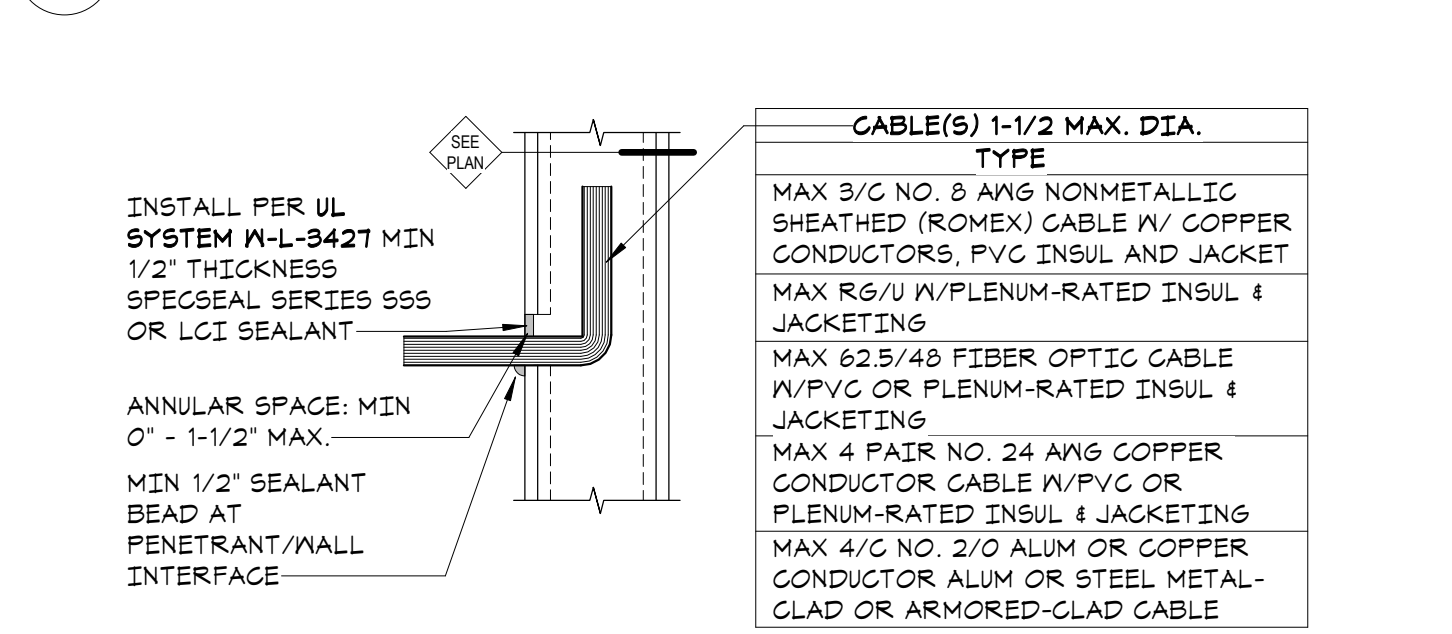

6 METAL PIPE WITH GLASS FIBER OR CALCIUM SILICATE INSULATION THROUGH GYPSUM WALL ASSEMBLY (1-HR.)

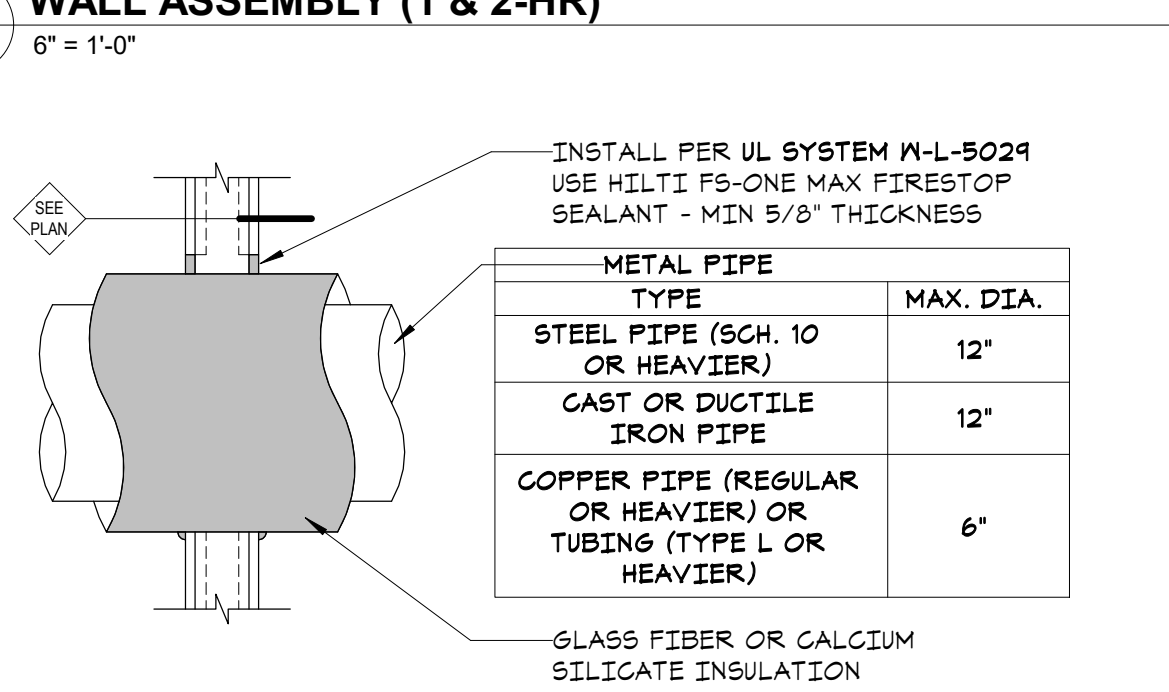

2 METAL DUCT THROUGH GYPSUM WALL ASSEMBLY (1 & 2-HR.)

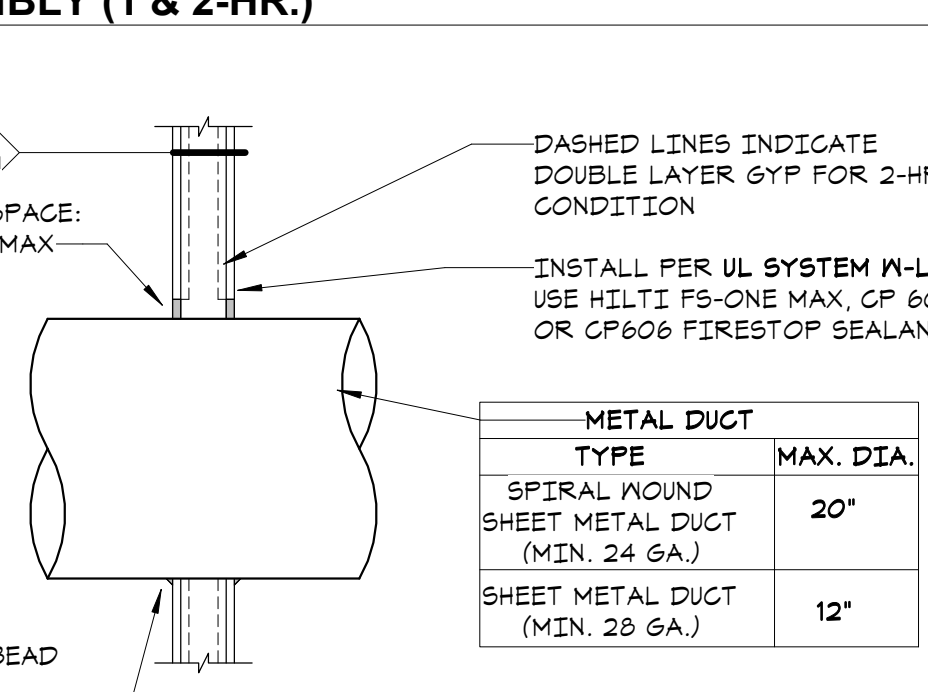

17 METAL PIPE (INSULATED) THROUGH WD FLOOR ASSEMBLY (1 & 2-HR)



11 CABLE MEMBRANE PENETRATION (1 & 2-HR)



1 METAL DUCT (WITHOUT DAMPER) THROUGH GYPSUM WALL

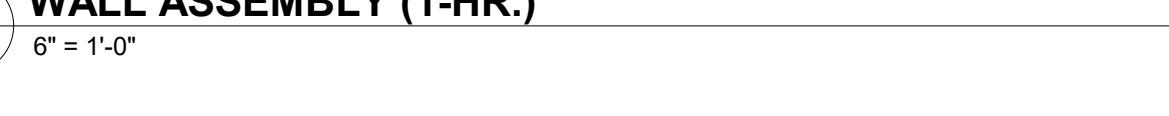



in site architects

1000 university ave. w. suite 130
st. paul, minnesota 55104
612-552-4820

I hereby certify that this document was prepared by me or under my direct supervision and that I am a duly licensed architect under the laws of the State of Washington

Dawn Wiczorek
Typed or Printed Name

11192 6/19/23
License # Date

WESLEY BRADLEY PARK
PHASE 2 - CARE CENTER
707 39TH AVENUE SE
PUYALLUP, WA 98374

PERMIT SET
October 16, 2023
FOR
CONSTRUCTION

© 2023 inSite Architects, Inc.

REVISIONS

No. Description Date

2108
PROJECT NUMBER

WESLEY BRADLEY PARK
PHASE 2 - CARE CENTER

TYPICAL CONCRETE
FLOOR PENETRATION
DETAILS

A10.5

- Details shown are typical details. Always refer to the full UL system detail for complete system requirements. If field conditions do not match requirements of typical details, approved alternate details shall be utilized. Field conditions and dimensions need to be verified for compliance with the details, including but not limited to the following:
 - Minimum and maximum width of joints (annular space)
 - Type and thickness of fire-rated construction. The minimum assembly rating of the firestop assembly shall meet or exceed the highest rating of the adjacent construction.
 - Temperature rating (T-Rating)
- Details also show specific firestopping manufacturer products. If an alternate manufacturer is proposed, the contractor shall provide information on any changes to UL System Rating and Items listed in #1. above.
- If alternate details matching the field conditions are not available, manufacturer's engineering judgment drawings are acceptable. Drawings shall follow the International Firestop Council (IFC) Guidelines for Evaluating Firestop Systems Engineering Judgments.
- References:
 - 2013 Underwriter's Laboratories Fire Resistance Directory, Volume 2
 - NFPA 101 Life Safety Code
 - All governing local and regional building codes
- Firestop System installation must meet requirements of ASTM E-814 (UL 1479) tested assemblies that provide a fire rating equal to that of construction being penetrated.
- All rated through-penetrations shall be prominently labeled with the following information:
 - ATTENTION: Fire Rated Assembly
 - UL System #
 - Product(s) used
 - Hourly Rating (F-Rating)
 - Installation Date

FIRESTOPPING NOTES
6" = 1'-0"

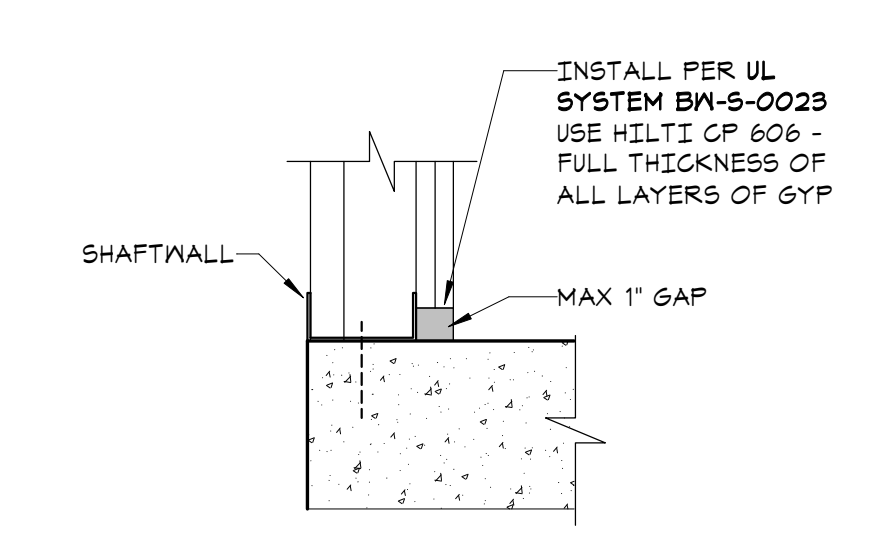

4 SHAFTWALL TERMINATION AT CONCRETE FLOOR
A10.5 6" = 1'-0"

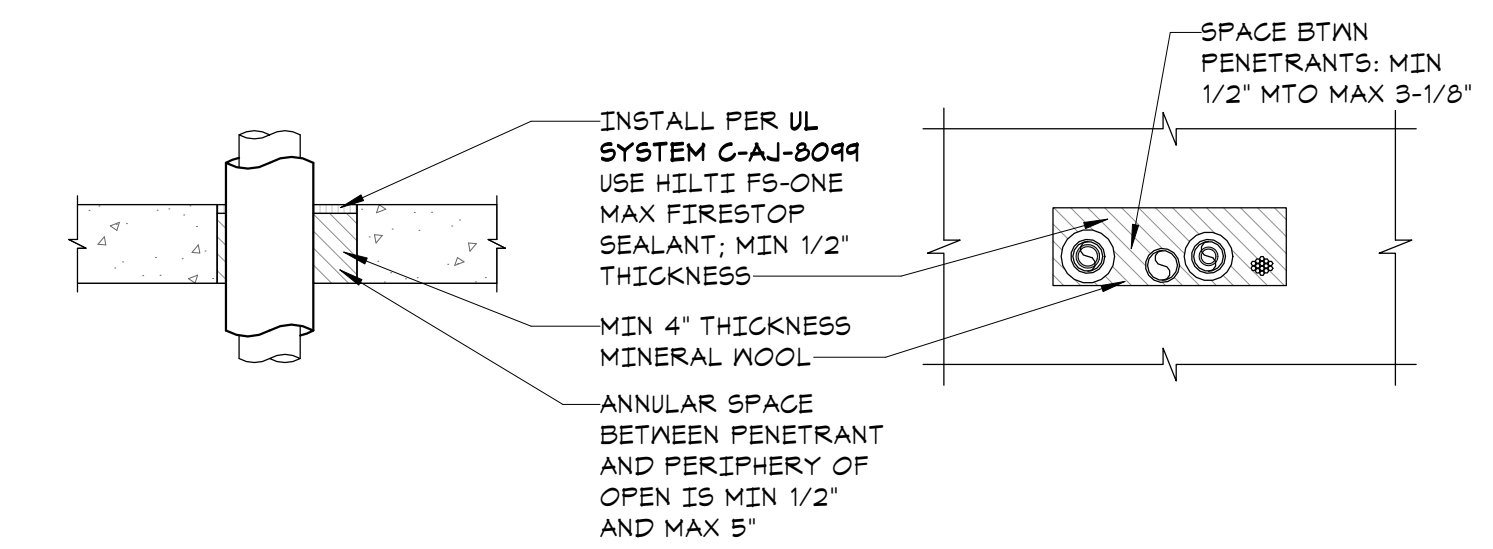

3 MULTIPLE PENETRATIONS THROUGH CONCRETE FLOOR (3-HR.)
A10.5 6" = 1'-0"

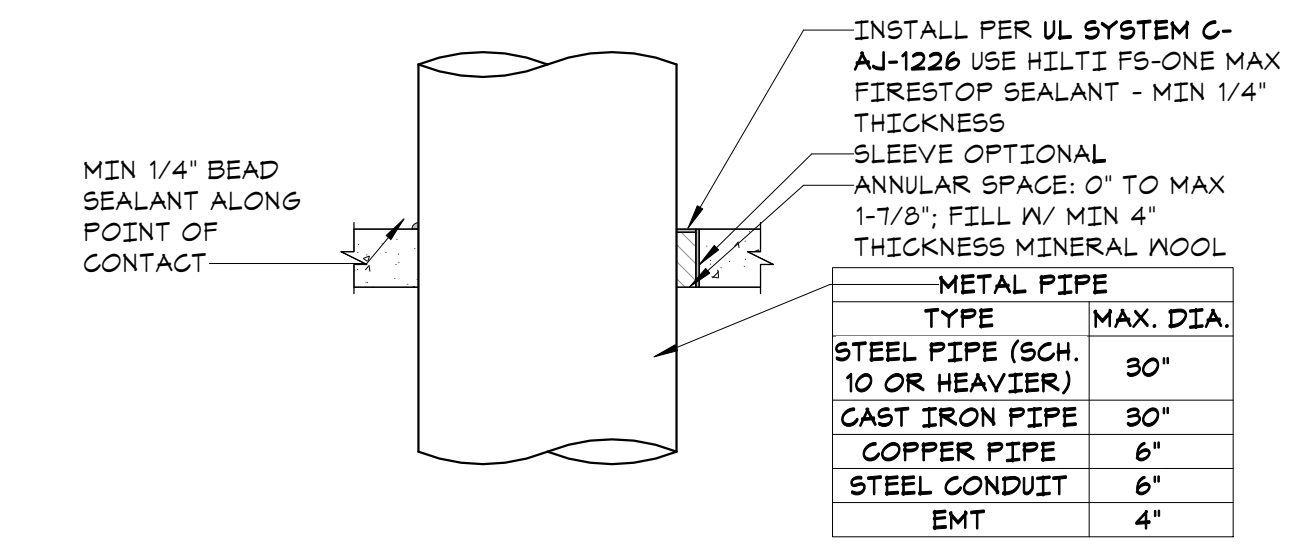

2 METAL PIPE THROUGH CONCRETE FLOOR (3-HR.)
A10.5 6" = 1'-0"

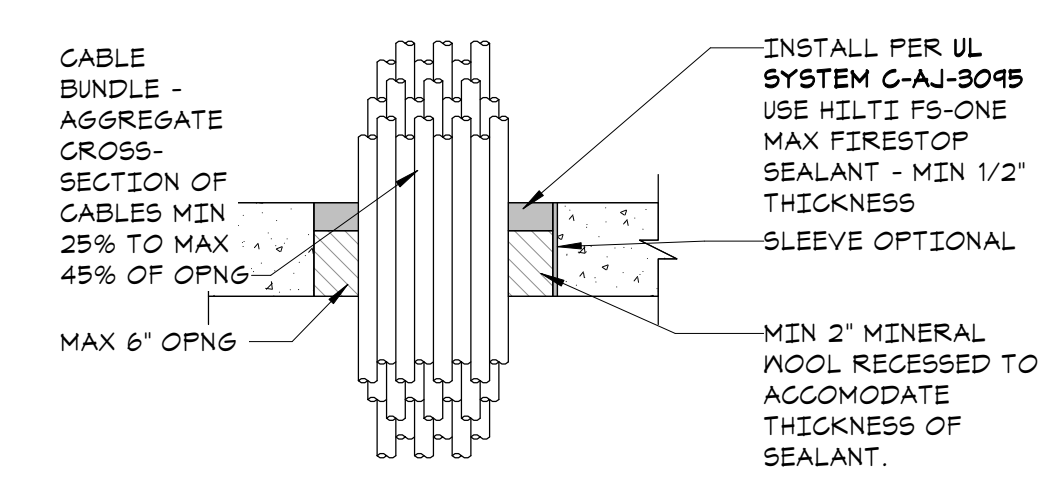

CABLE BUNDLE CONSISTS OF:

TYPE	MAX.	TYPE	MAX.
TELEPHONE CABLE WITH PVC JACKET	300 PAIR NO. 24 AWG	METAL-CLAD CABLE	3/C NO. 12 AWG
POWER CABLE WITH PVC JACKET (COPPER CONDUCTOR)	500 KCMIL	COPPER CONDUCTOR SER CABLE WITH PVC JACKET	3/C (GROUND) 2/0 AWG
POWER CABLE WITH PVC JACKET (ALUMINUM OR COPPER CONDUCTOR)	350 KCMIL	COAXIAL CABLE WITH FLUORINATED ETHYLENE JACKET	R6/U
POWER CABLE WITH PVC JACKET	1/C NO. 12 AWG	CABLE WITH PVC JACKET	3/C NO. 6 AWG
FIBER OPTIC CABLE (24 FIBER)	1/2\" DIA.	SINGLE OR MULTIPLE CONDUCTOR TYPE MI CABLE (MIN. 1/8\" SEPARATION BETWEEN THE CABLES AND ANY OTHER TYPES OF CABLE)	1-1/4\" DIA.

1 CABLE BUNDLE THROUGH CONCRETE FLOOR (3-HR.)
A10.5 6" = 1'-0"



in site architects

1000 university ave. w. suite 130
st. paul, minnesota 55104
612-252-4820

I hereby certify that this document was prepared by me or under my direct supervision and that I am a duly licensed architect under the laws of the State of Washington

Dawn Wiecezok
Typed or Printed Name
11192 6/19/23
License # Date

WESLEY BRADLEY PARK
PHASE 2 - CARE CENTER
707 39TH AVENUE SE
PUYALLUP, WA 98374

PERMIT SET
October 16, 2023
FOR
CONSTRUCTION

© 2023 inSite Architects, Inc.

REVISIONS table with columns: No., Description, Date

2108 PROJECT NUMBER

WESLEY BRADLEY PARK PHASE 2 - CARE CENTER

DOOR & WINDOW TYPES, INTERIOR WDW SCHEDULE

A11.1

INTERIOR WINDOW SCHEDULE table with columns: NO., ROOM NAME, WINDOW WIDTH, HIGHT, THK, FRAME TYPE, MATL, FIN, LABEL, GLASS PANEL, Head Height, Sill Height, COMMENTS

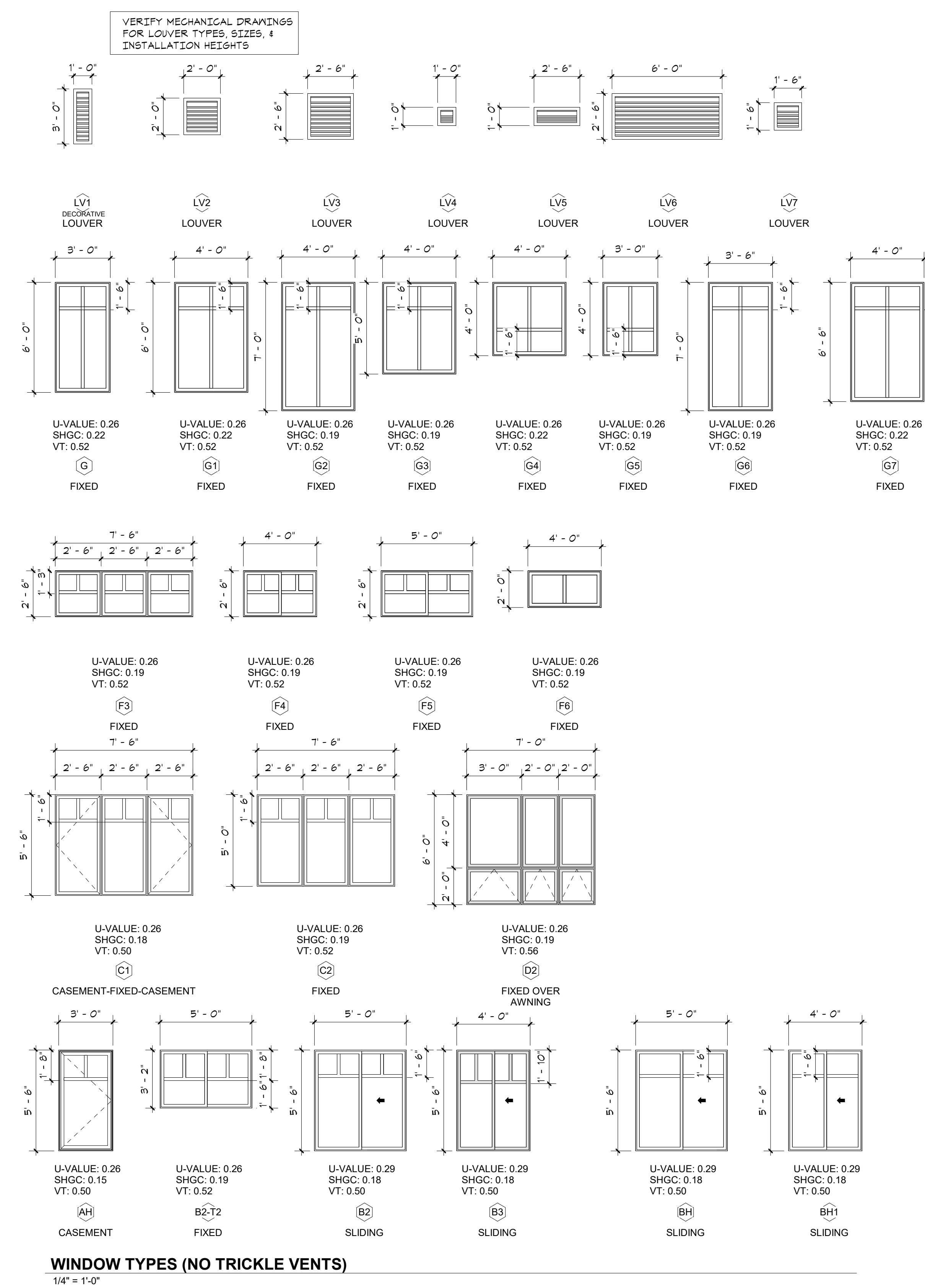

- DOOR AND WINDOW NOTES
1. FIRE RATING LABELS ARE SHOWN IN MINUTES UNO.
2. UNDERCUT AT ALL INTERIOR DOORS UNO.
3. DOOR HARDWARE TO BE CENTERED ON RAIL OF PANEL DOORS.
4. ALL EXTERIOR WINDOWS RECEIVE 'IN' GLAZING. UNO PER NOTE 5 BELOW.
5. REFER TO ELEVATIONS AND PLANS FOR WINDOWS LOCATIONS REQUIRING SAFETY GLAZING TO MEET IBC 2406. WINDOWS WITH 'I' INCLUDED IN TAG INDICATES SAFETY GLAZING IS REQ'D.
6. ALL DRYWALL FRAMED DOORS THROUGHOUT PROJECT SHALL BE CASED WITH STAINED WD TRIM.
7. SEE PLANS FOR DIRECTION OF DOOR SWING AND WINDOW OPERABILITY.
8. ALL OPERABLE CC UNIT WINDOWS SHALL BE EQUIPPED WITH NON-DEFEATABLE WINDOW LIMITERS THAT SHALL LIMIT THE WINDOW OPENING TO LESS THAN 4".

GLAZING TYPES table: IN (1" INSULATED NON-TEMPERED), IT (1" INSULATED TEMPERED), P (1/4" PLATE GLASS), T (1/4" TEMPERED), F (1/4" FROSTED GLASS), W (1/4" WIRED GLASS)

DOOR AND WINDOW ABBREVIATIONS table: ALUM, AP, CL, DW, FG, FRP, HCHB, HCW, HM, HMKD, NL, OC, OH, PLAM, PREFIN, PT, RP, SCHB, SCR, SCW, ST, STL, TR, CLWD, WD, OVERHEAD COILING, OVERHEAD SEGMENTAL PLASTIC LAMINATE, PRE-FINISHED, PAINT, RAISED PANEL, SOLID CORE HARDBOARD, SCREEN, SOLID CORE WOOD, STAIN, STEEL, TRAFFIC DOOR (SOLID CORE), CLAD WOOD, WOOD

- ROOM FINISH SCHEDULE NOTES
1. WOOD TRIM IN ALL UNITS TO BE PAINTED.
2. WOOD TRIM AT COMMON AREAS TO BE STAINED.
3. SEAL CONCRETE AT MEMORY CARE WING PRIOR TO INSTALLATION OF FLOORING.
4. SEE INTERIOR DESIGNER'S FINISH SCHEDULE FOR LOCATION OF CHAIR & PICTURE RAILS.

ROOM FINISH ABBREVIATIONS table: ACT, BD, BOH, BRK, CPT, CT, CTB, CONG, CMU, CG, DEMO, DW, DR, EPT, EXIST, FRP, FIN, FF, FFE, FSEC, GC, GL, GYP, HT, HM, ID, INT, MFR, MATL, MEMB, METL, NIC, NOT, PNT, PTD, PLAM, PC, RCP, RES, RM, SC, SCNC, SSF, ST, STN, TR, TV, TP, VB, VWC, WP, WD, INTERIOR DESIGN, INTERIOR MANUFACTURER, MATERIAL, MEMBRANE, NOT IN CONTRACT, PAINT, PRECAST CONCRETE, REFLECTED CEILING PLAN, RESIN PANEL, ROOM, SEALED CONCRETE, SOLID SURFACE (FINISH), STAINLESS STEEL, STONE, TRAFFIC COATING, TELEVISION, TOILET PARTITION, VINYL BASE, VINYL WALL COVERING, WATERPROOFING, WOOD

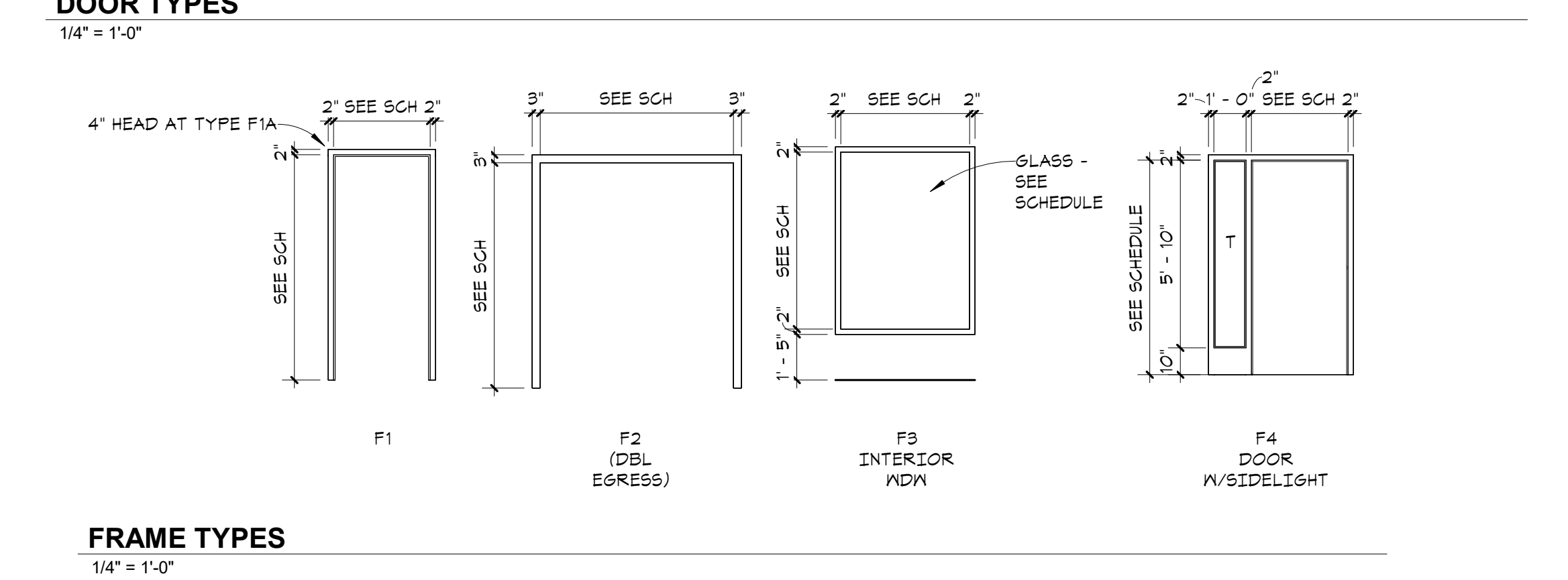
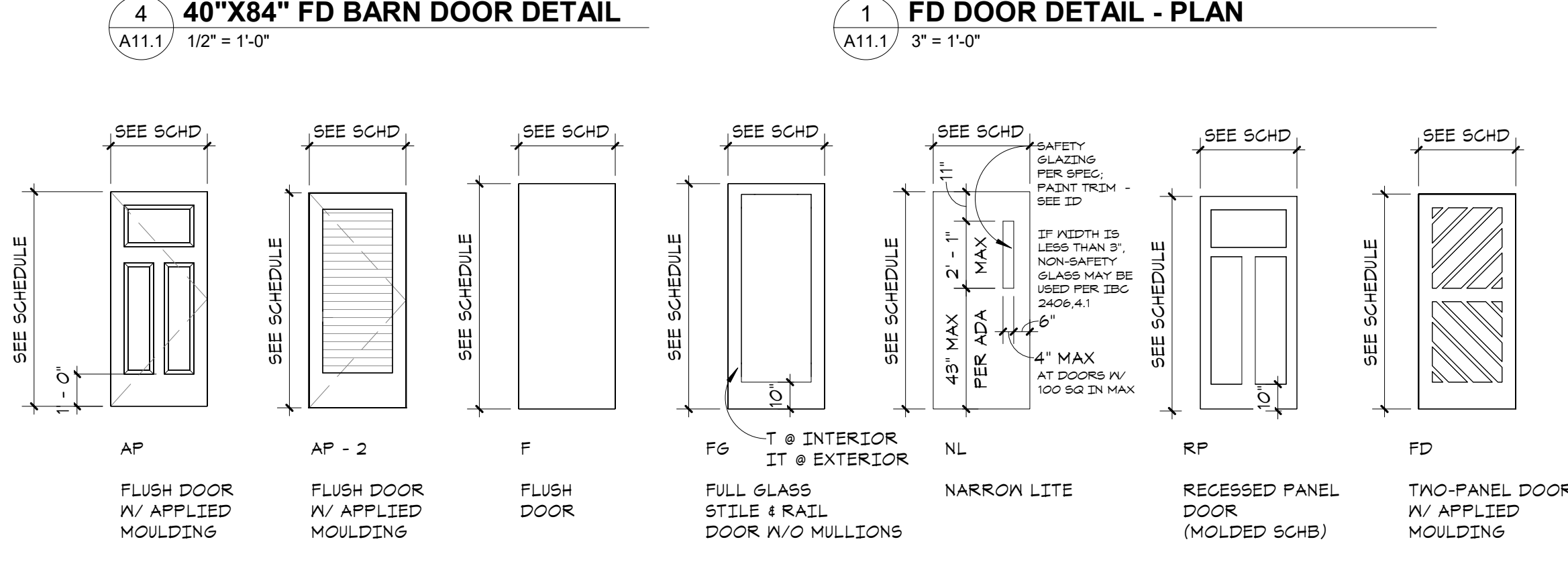
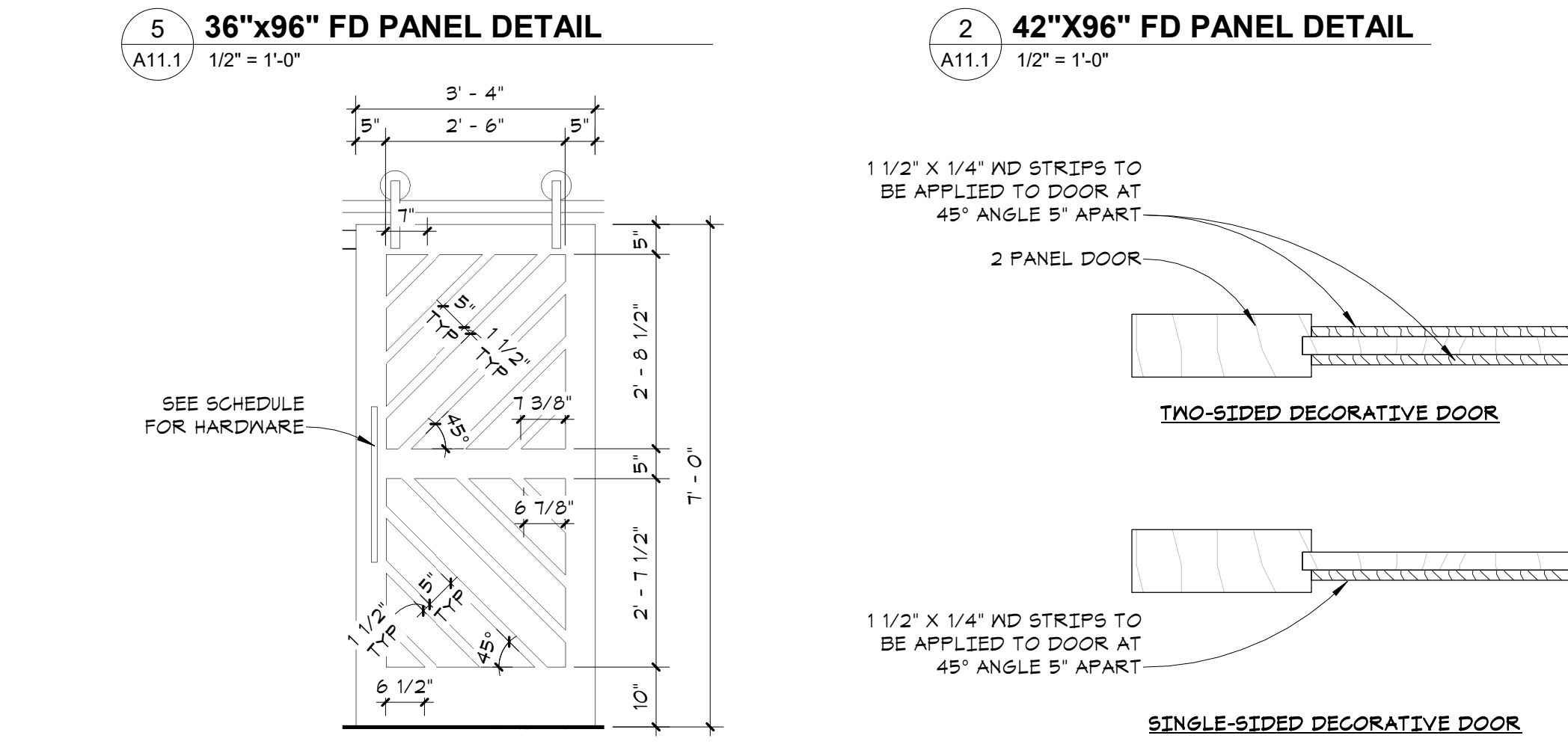
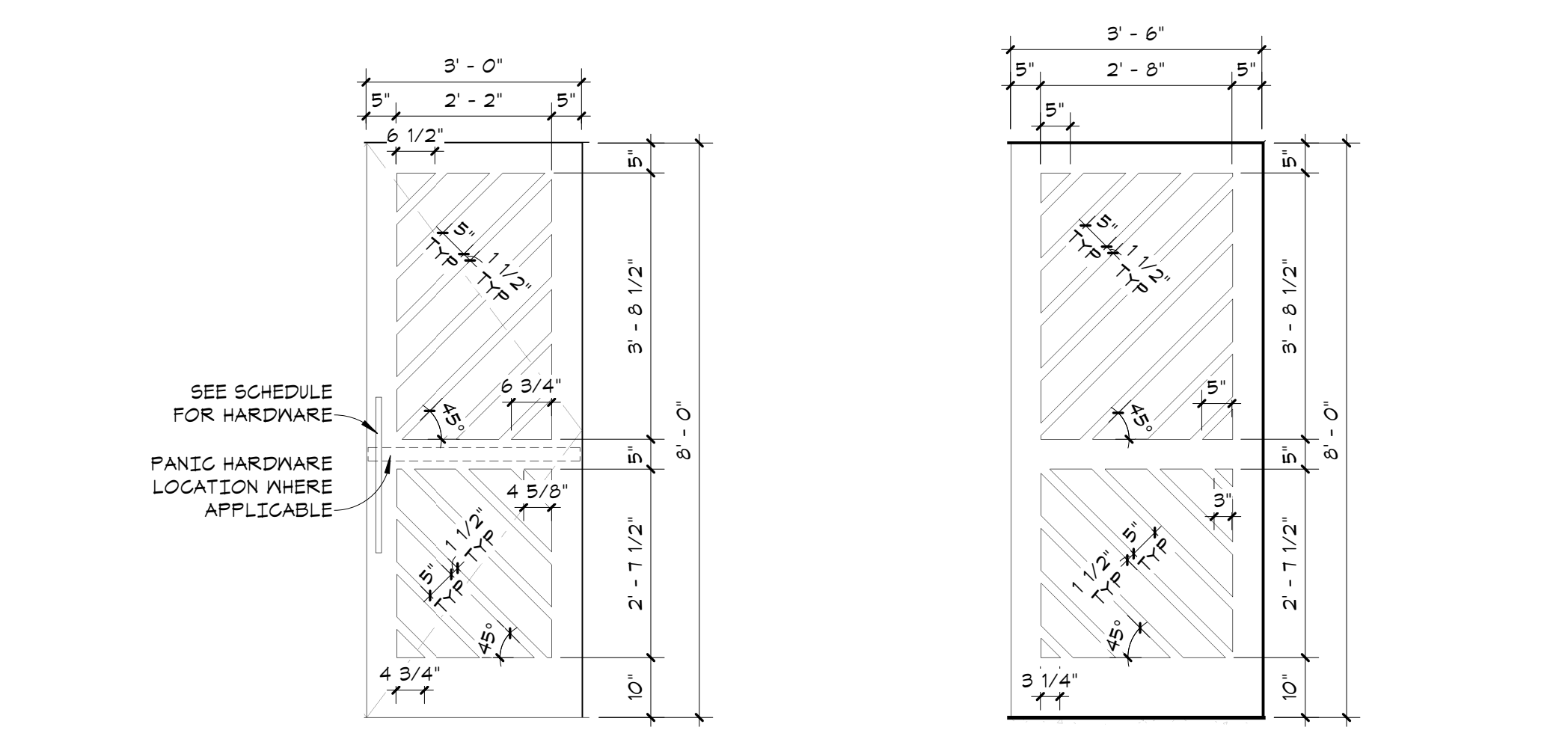
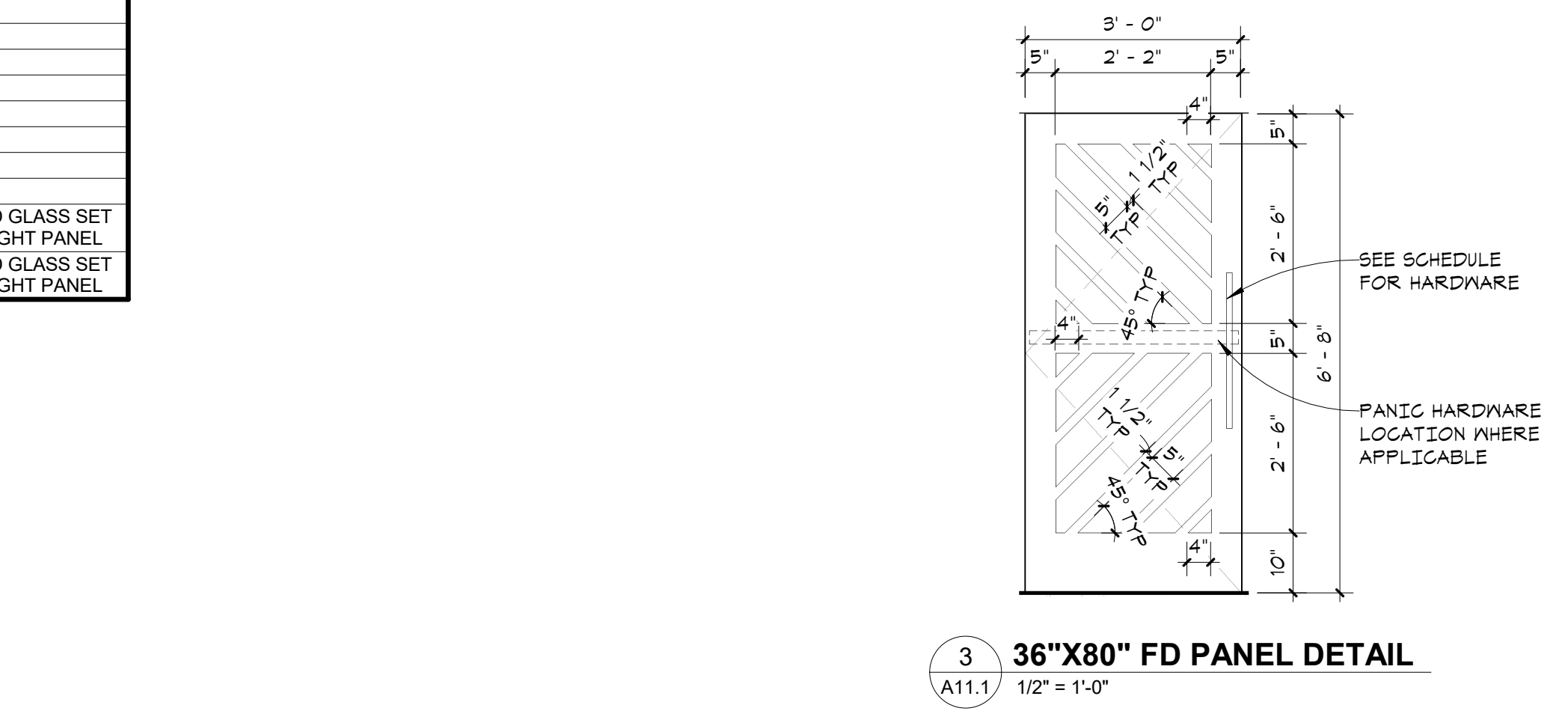

WESLEY HOMES
PUYALLUP, WA

HERON
KESTREL
MOJAVE

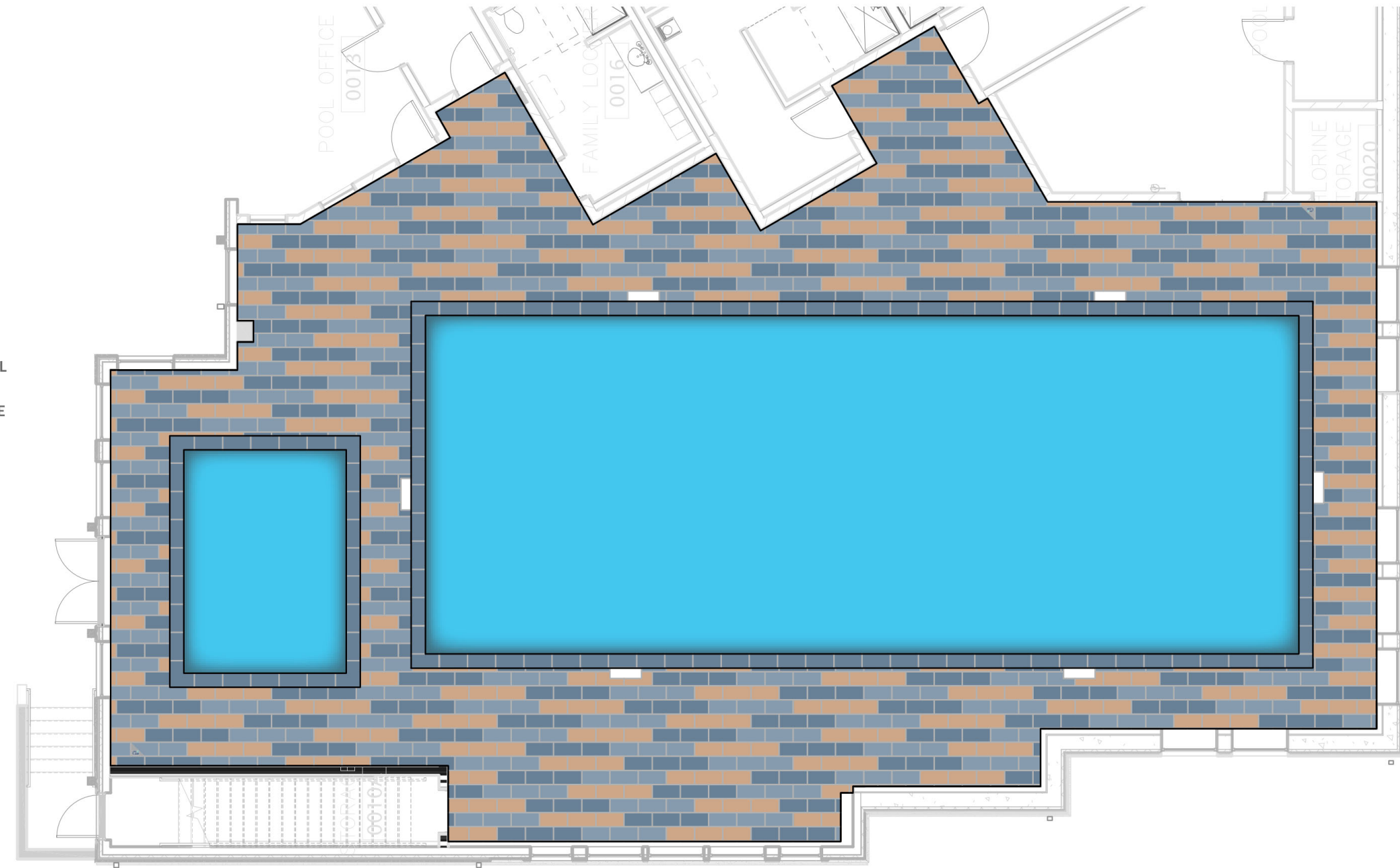

FINISH TAG LEGEND	
	ROOM FINISH TAG
	INTERIOR WALL FINISH TAG
	FLOOR TRANSITION TAG
	EFE TAG

SCALE: 3/32" = 1' - 0"
DATE: JUNE 28, 2023
DESIGNER: EH
PROJECT AREA: 2107 SQ FT / 196 SQM
OPP: 3415

NOTES
1. TWO LIFE FLOOR LOGO TILES ARE INCLUDED AS REQUIRED BY THE NSF/ANSI/CAN 50 SPLASH PAD SAFETY SURFACING STANDARD.
2. SOME VARIATION IN SHADING MAY OCCUR DUE TO MATERIAL PROPERTIES AND RANDOMIZED TEXTURE DIRECTION AT INSTALLATION.
3. INSTALLED LAYOUT MAY VARY FROM THIS DRAWING BASED ON INSTALLERS' VERIFICATION OF DIMENSIONS AND CONDITIONS ON SITE.

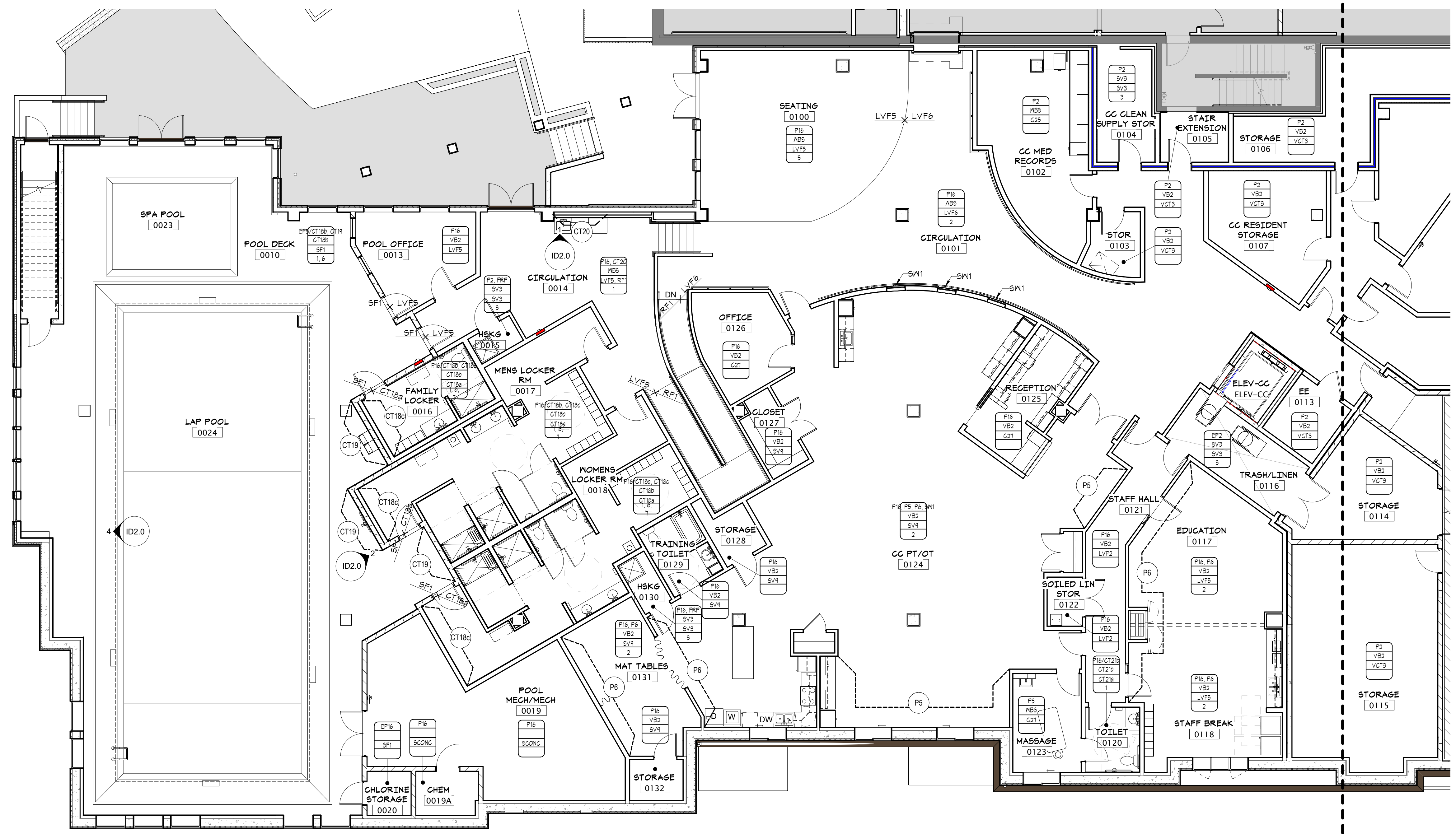

1 ID - LEVEL 0 - NORTH FINISH PLAN
1/8" = 1'-0"



Studio Belle Interiors
20825 Buchanan St. NE
East Bethel, MN 55011

WESLEY HOMES
BRADLEY PARK PH2 - CARE CENTER
707 39TH AVENUE SE
PUYALLUP, WA 98374

No.	Description	Date

FINISH FLOOR PLAN

Date 16 OCTOBER 23
Drawn By DBE
Checked By DBE

ID1.0N

Scale As indicated



Studio Belle Interiors
20825 Buchanan St. NE
East Bethel, MN 55011

WESLEY HOMES
BRADLEY PARK PH2 - CARE CENTER
707 39TH AVENUE SE
PUYALLUP, WA 98374

FINISH TAG LEGEND	
	ROOM FINISH TAG
	INTERIOR WALL FINISH TAG
	FLOOR TRANSITION TAG
	FFE TAG

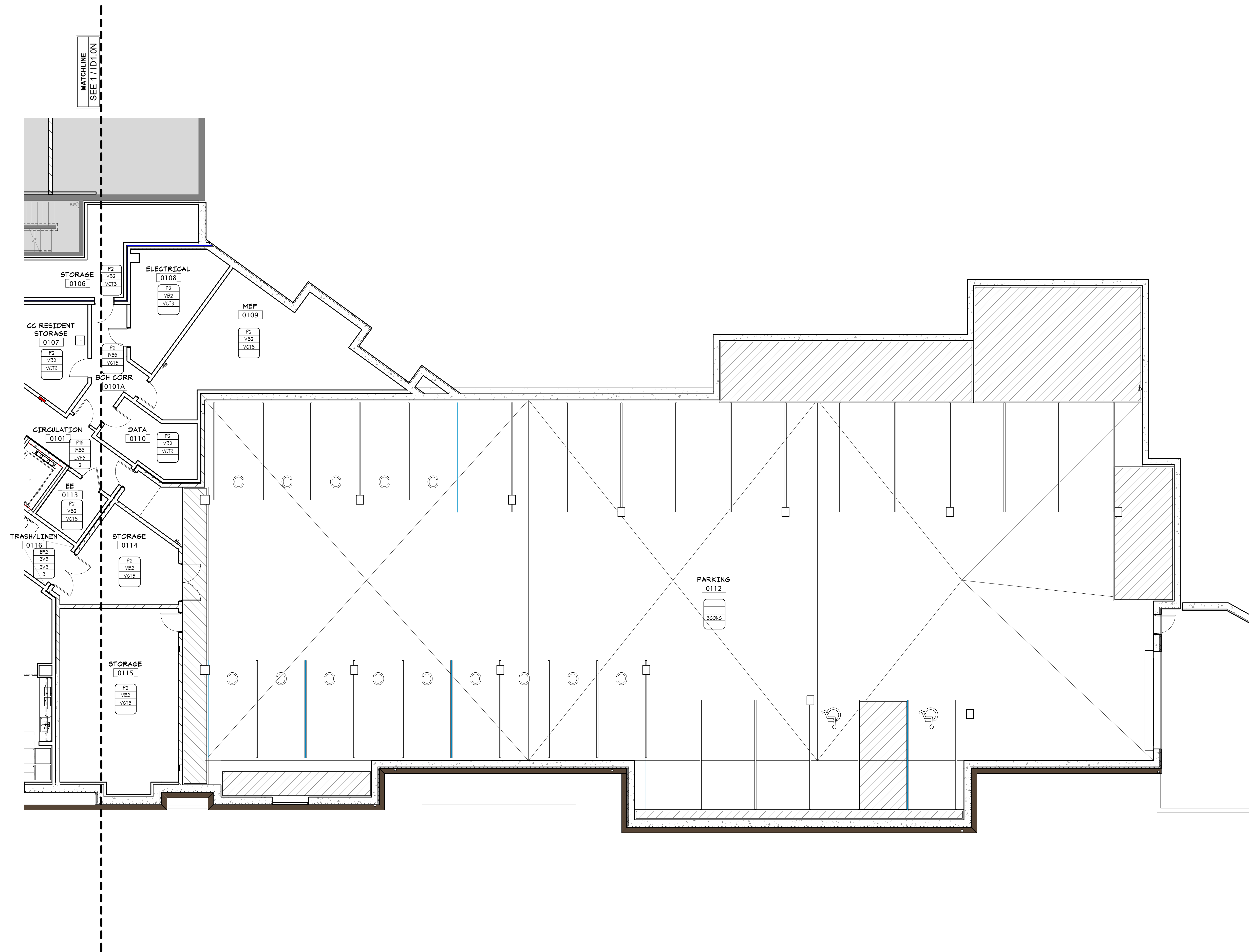

1 ID - LEVEL 0 - SOUTH FINISH PLAN
ID1.0S/ 1/8" = 1'-0"

No.	Description	Date

FINISH FLOOR PLAN

Date 16 OCTOBER 23
Drawn By DBE
Checked By DBE

ID1.0S

Scale As indicated



Studio Belle Interiors
20825 Buchanan St. NE
East Bethel, MN 55011

WESLEY HOMES
BRADLEY PARK PH2 - CARE CENTER
707 39TH AVENUE SE
PUYALLUP, WA 98374

FINISH TAG LEGEND

Room Finish Tag	ROOM FINISH TAG
Interior Wall Finish Tag	INTERIOR WALL FINISH TAG
Floor Transition Tag	FLOOR TRANSITION TAG
Eff Tag	EFF TAG



1 ID1.1N - LEVEL 1 - NORTH FINISH PLAN
1/8" = 1'-0"

No.	Description	Date

FINISH FLOOR PLAN

Date 16 OCTOBER 23
Drawn By DBE
Checked By DBE

ID1.1N

Scale As indicated



Studio Belle Interiors
20825 Buchanan St. NE
East Bethel, MN 55011

WESLEY HOMES
BRADLEY PARK PH2 - CARE CENTER
707 39TH AVENUE SE
PUYALLUP, WA 98374

FINISH TAG LEGEND	
<ul style="list-style-type: none"> ■ All Fin. ■ Base Fin. ■ Door Fin. ■ Note 	ROOM FINISH TAG
○ X	INTERIOR WALL FINISH TAG
CT x CPT	FLOOR TRANSITION TAG
○ S1	EFE TAG

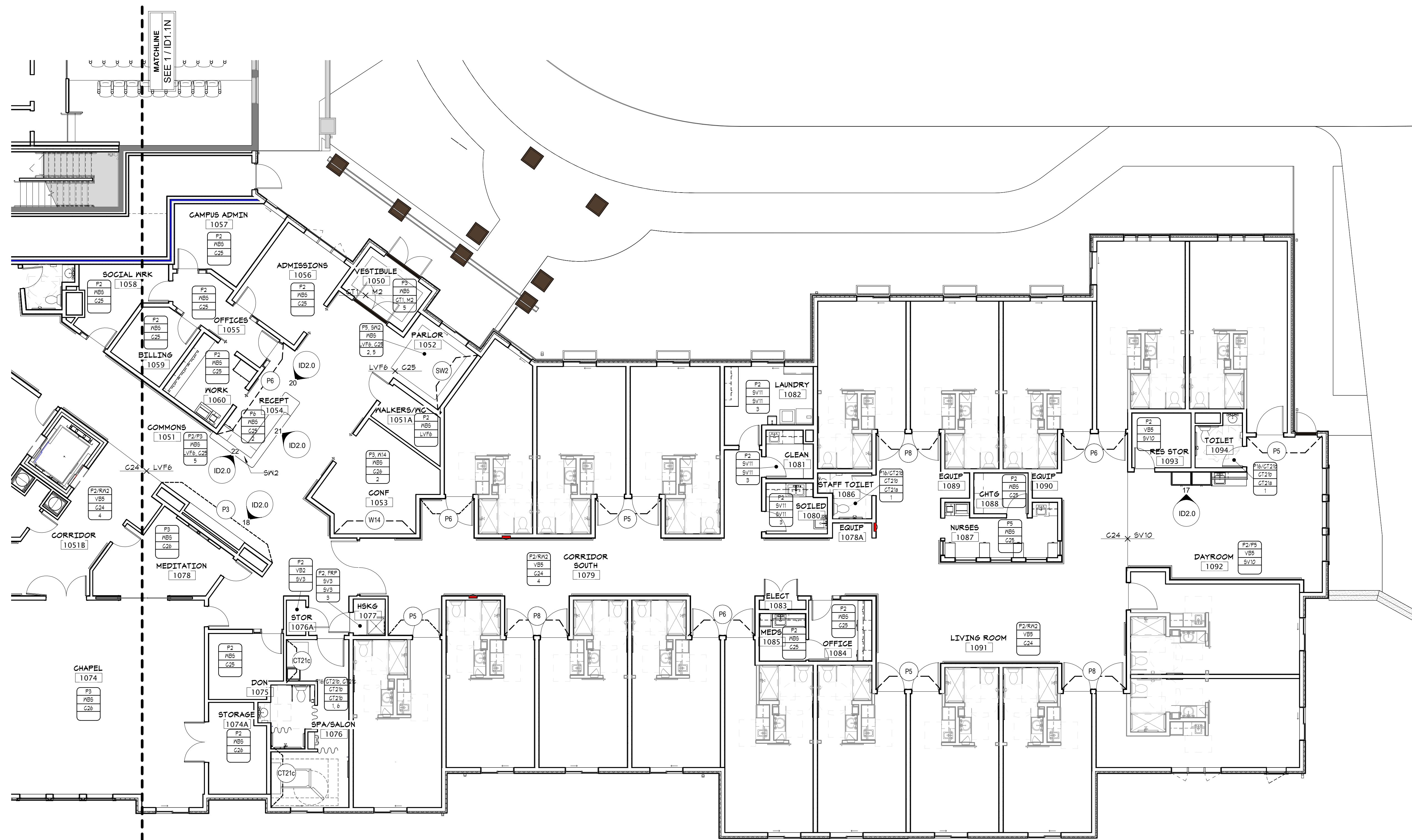

1 ID1.1S ID - LEVEL 1 - SOUTH FINISH PLAN
1/8" = 1'-0"

No.	Description	Date

FINISH FLOOR PLAN

Date 16 OCTOBER 23
Drawn By DBE
Checked By DBE

ID1.1S

Scale As indicated

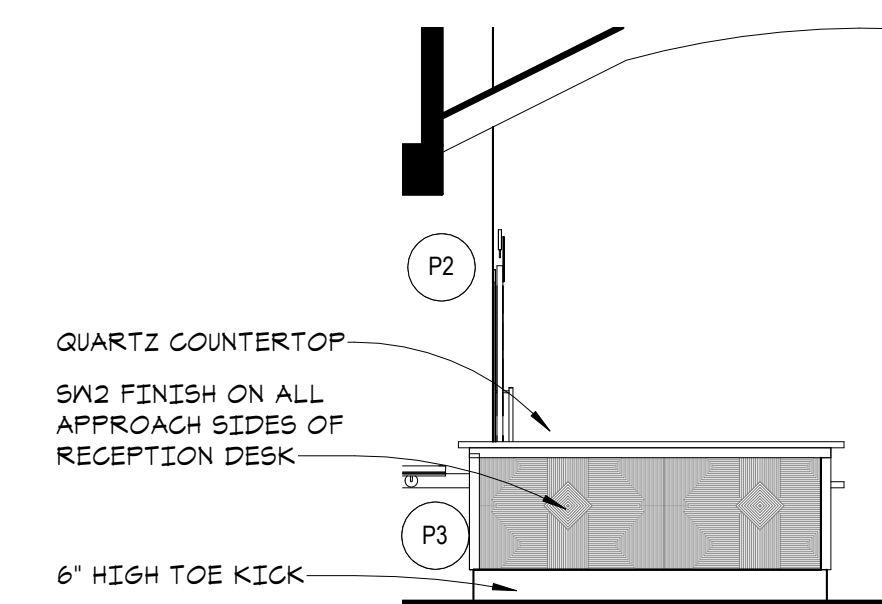

22 RECEPTION DESK 3 FINISHES
ID2.0 1/4" = 1'-0"

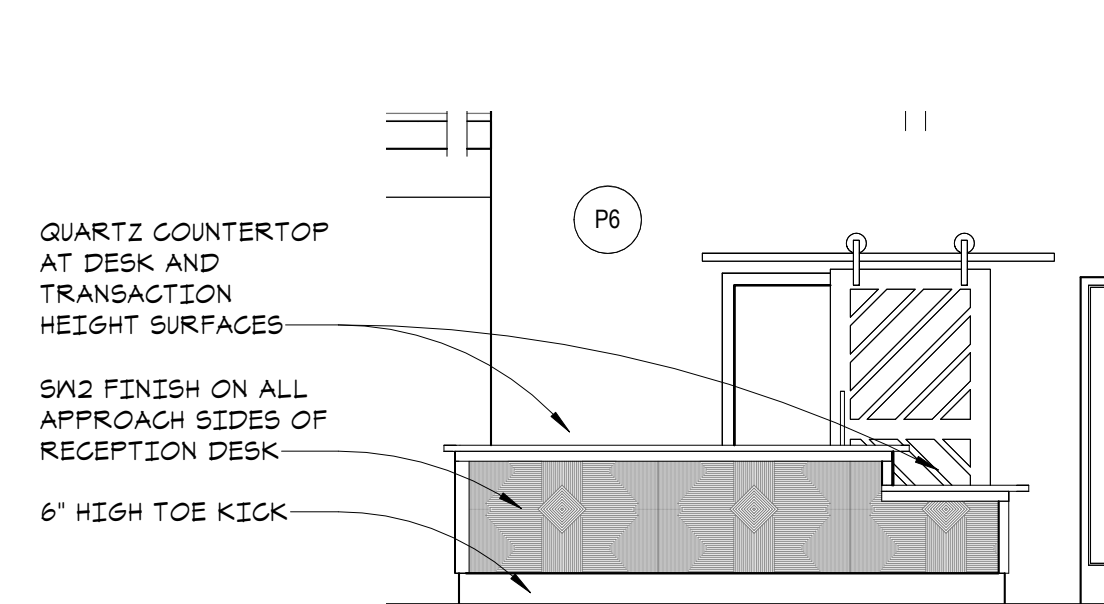

21 RECEPTION DESK 2 FINISHES
ID2.0 1/4" = 1'-0"

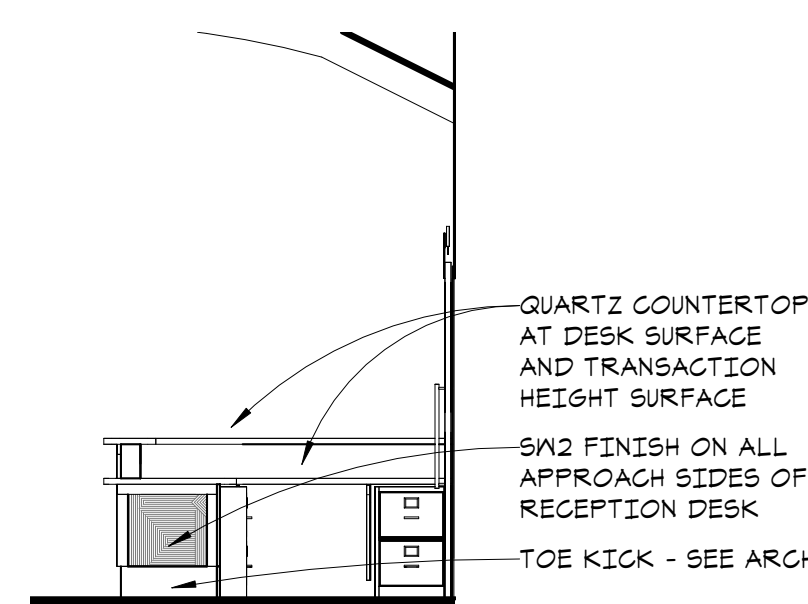

20 RECEPTION DESK 1 FINISHES
ID2.0 1/4" = 1'-0"

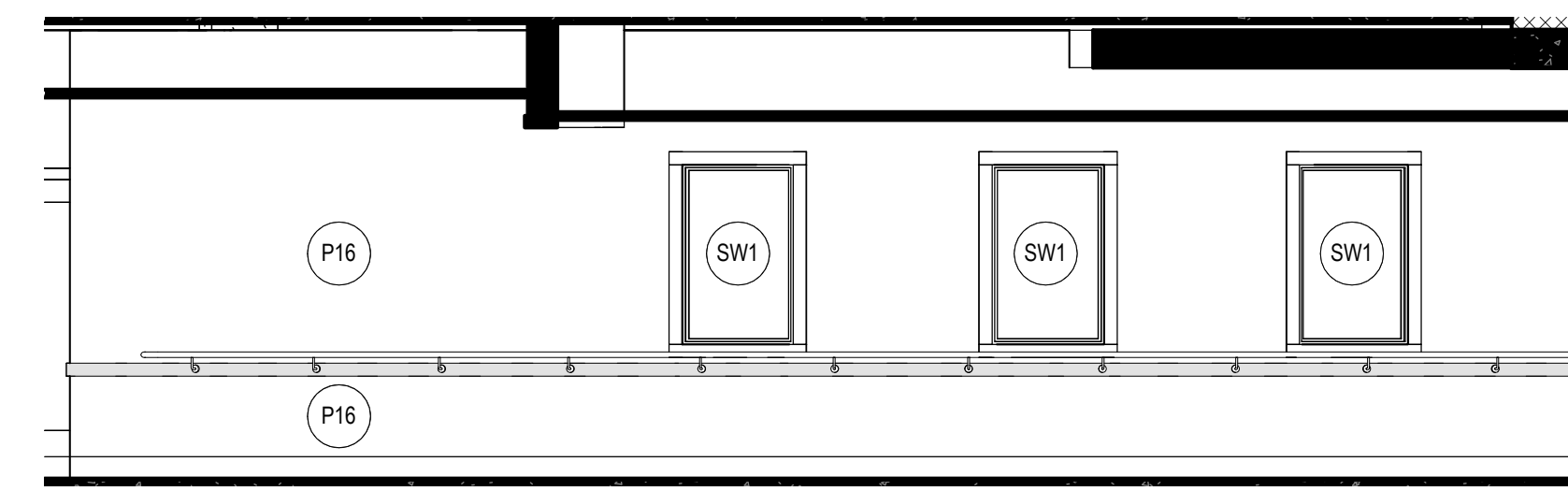

19 PT/OT WINDOW FINISHES
ID2.0 1/4" = 1'-0"

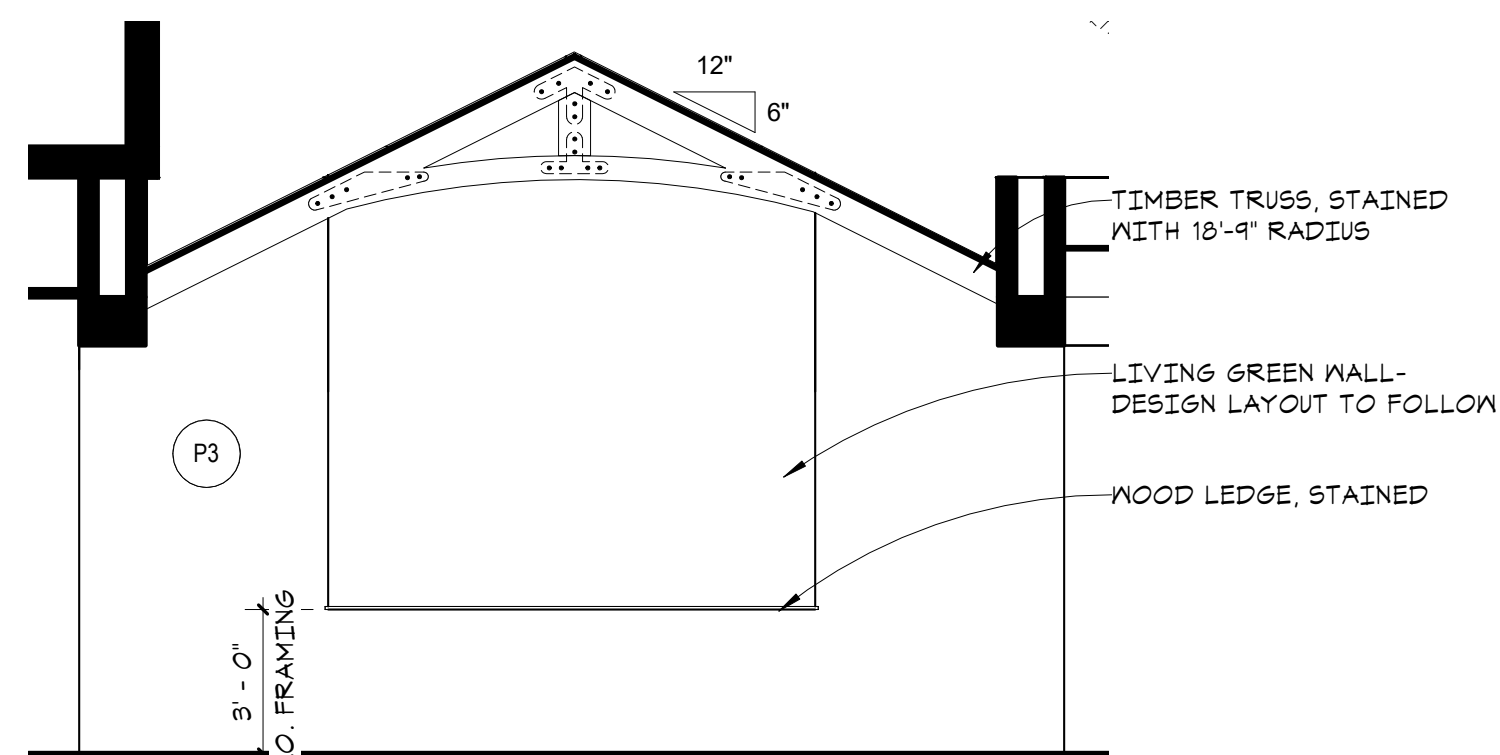

18 COMMONS GREEN WALL ELEVATION FINISHES
ID2.0 1/4" = 1'-0"



17 DAYROOM 1092 - EAST ELEVATION FINISHES
ID2.0 1/4" = 1'-0"

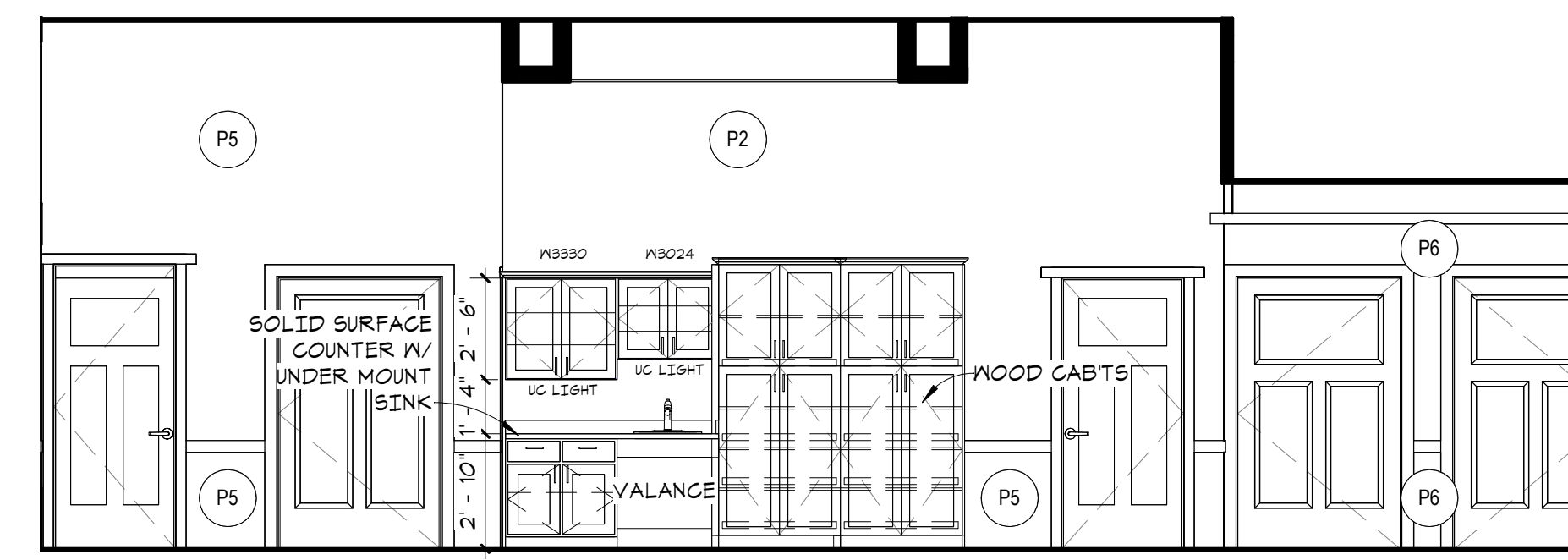

16 DAYROOM 1114 - EAST ELEVATION FINISHES
ID2.0 1/4" = 1'-0"

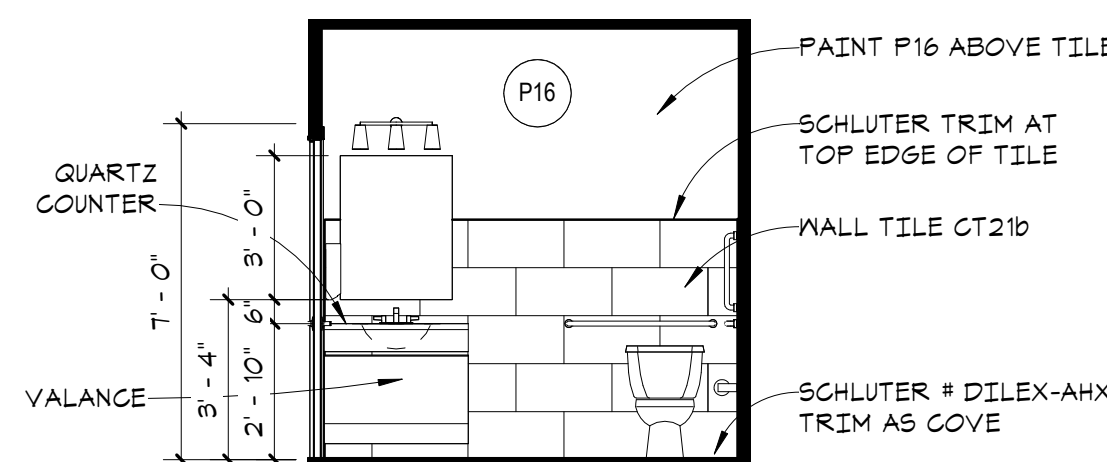

15 TYPICAL TOILET ELEVATION FINISHES
ID2.0 1/4" = 1'-0"

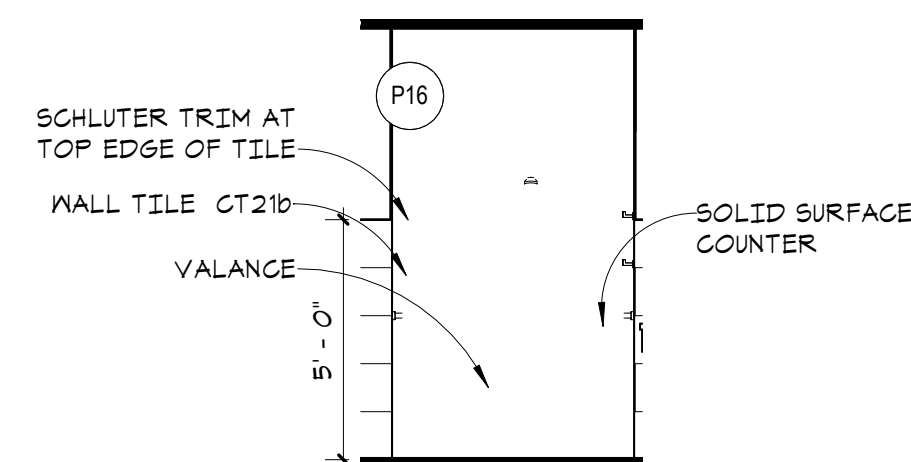

14 SPA/SALON TOILET 2 FINISHES
ID2.0 1/4" = 1'-0"

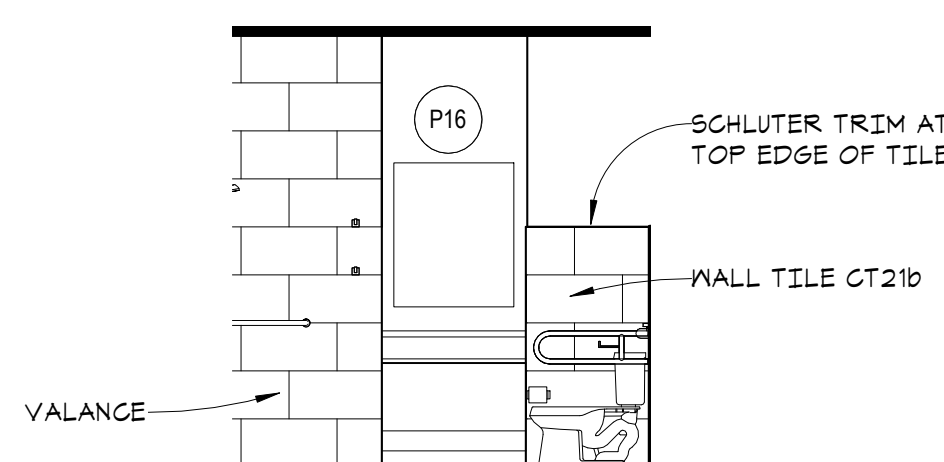

13 SPA/SALON TOILET 1 FINISHES
ID2.0 1/4" = 1'-0"

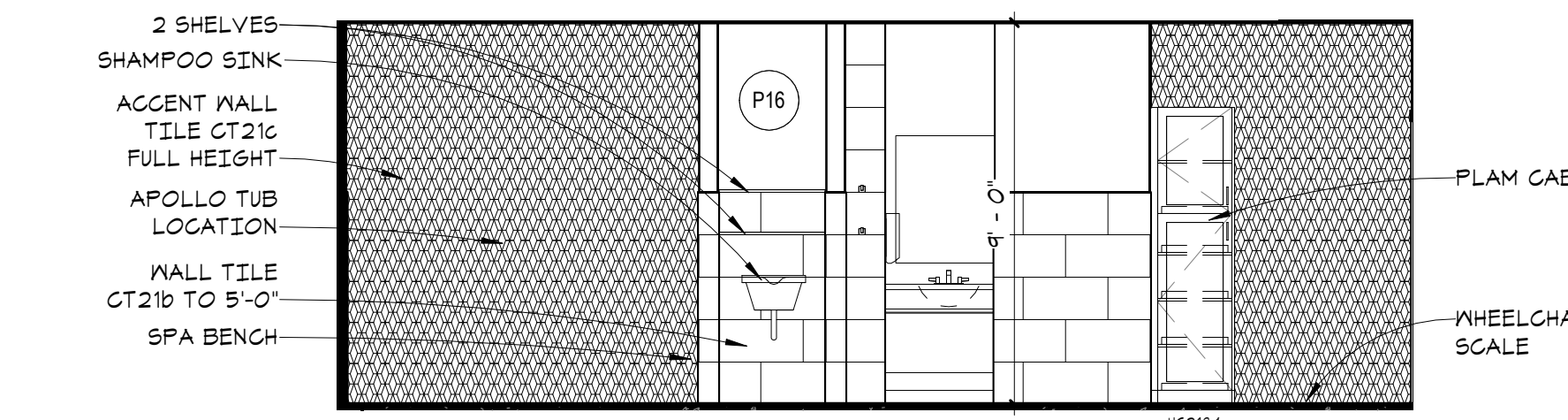

12 SPA/SALON 1 FINISHES
ID2.0 1/4" = 1'-0"

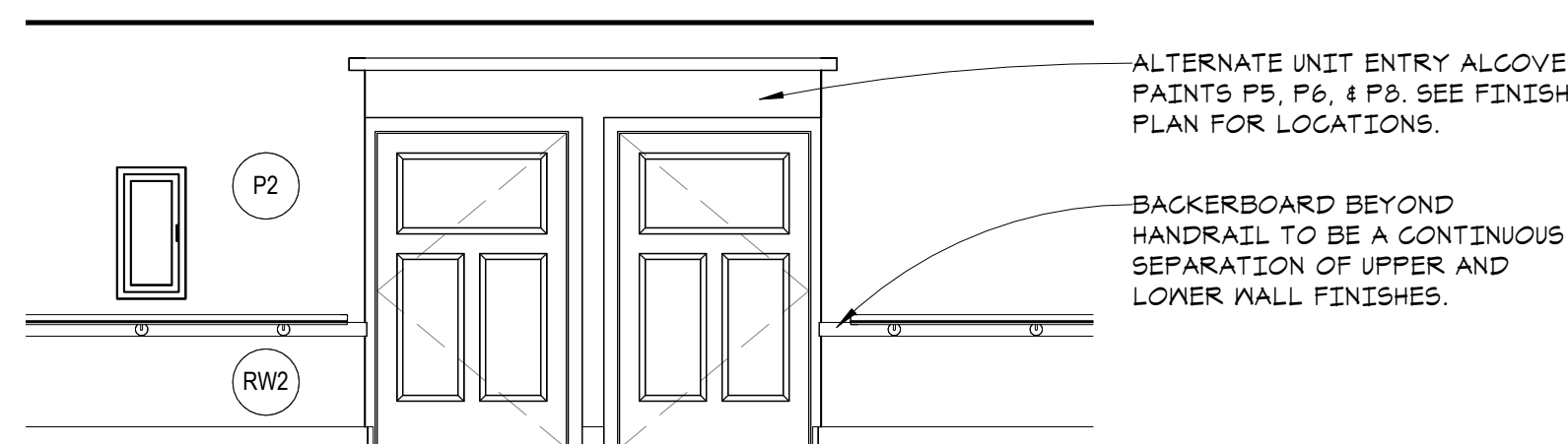

11 TYPICAL CC UNIT ENTRY FINISHES
ID2.0 1/4" = 1'-0"

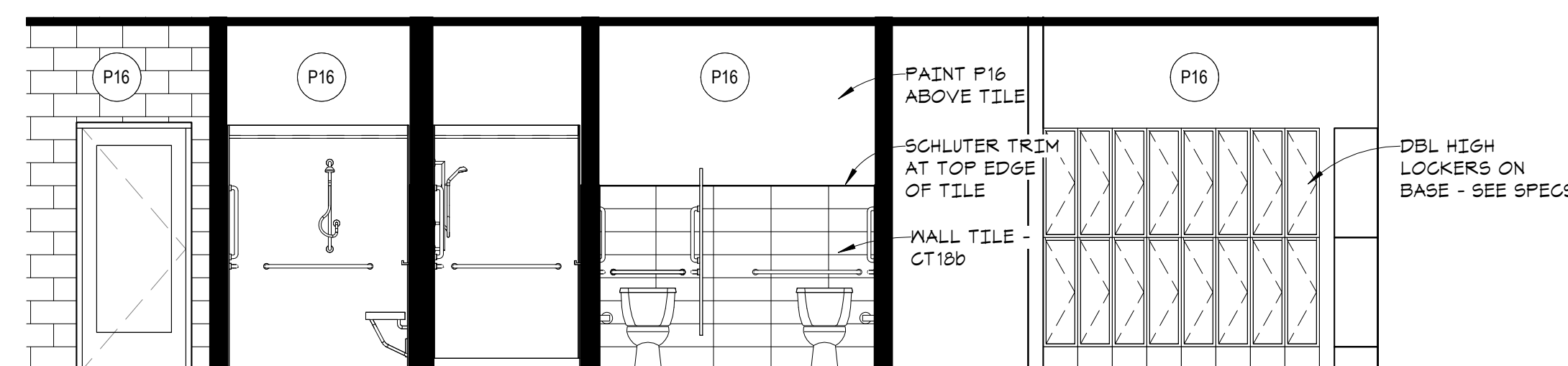

10 WOMENS LOCKER RM 2 FINISHES
ID2.0 1/4" = 1'-0"

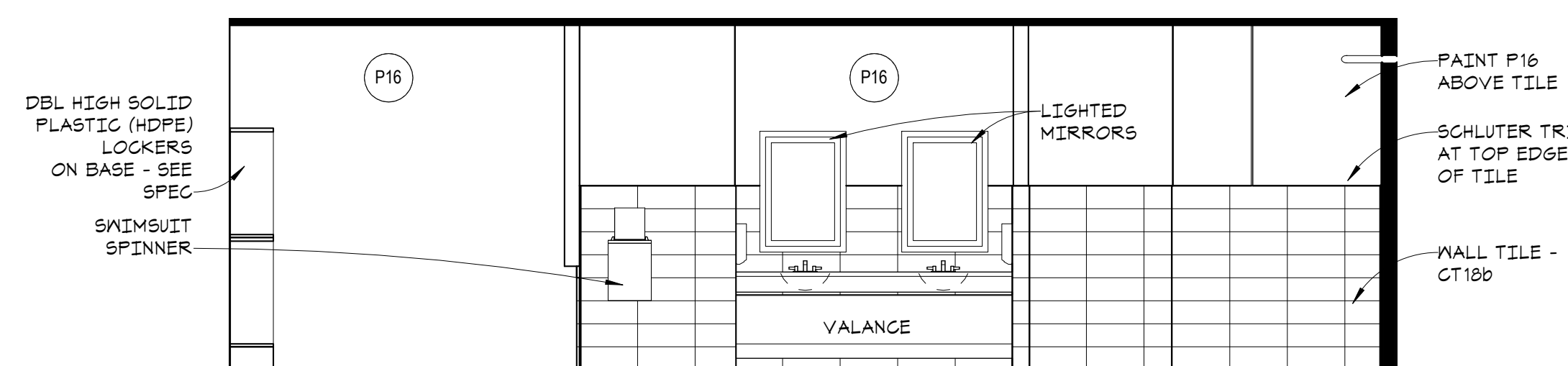

9 WOMENS LOCKER RM 1 FINISHES
ID2.0 1/4" = 1'-0"

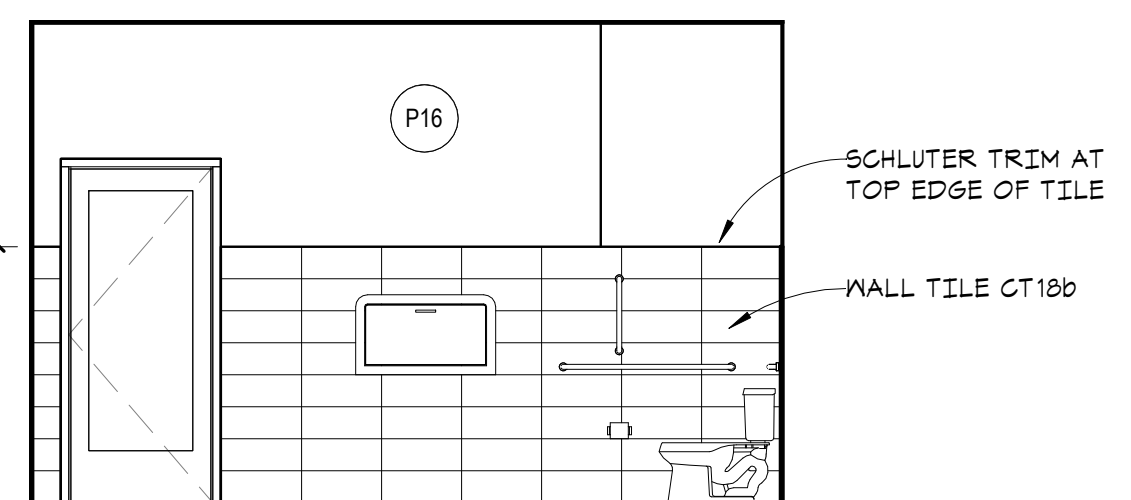

8 FAMILY LOCKER 1 FINISHES
ID2.0 1/4" = 1'-0"

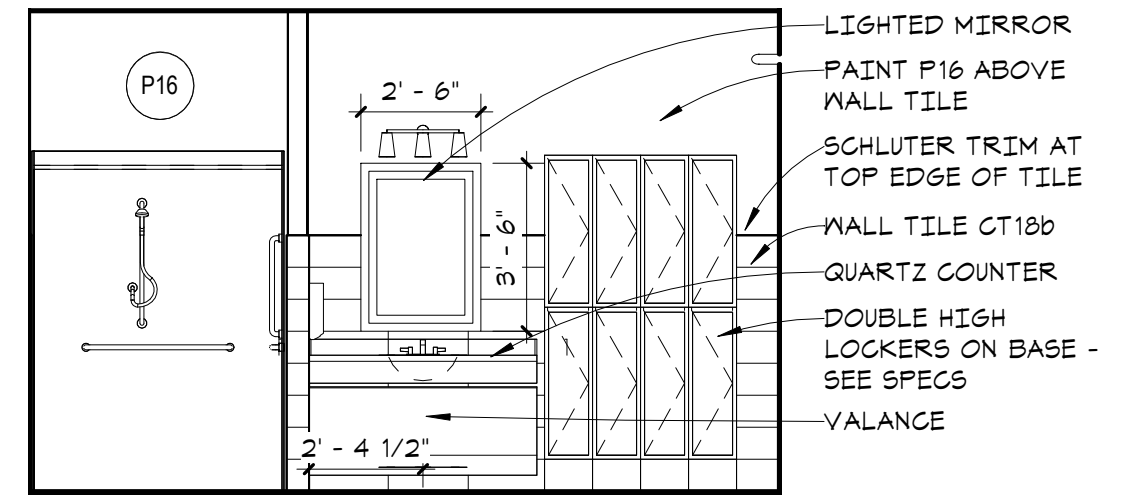

7 FAMILY LOCKER 3 FINISHES
ID2.0 1/4" = 1'-0"

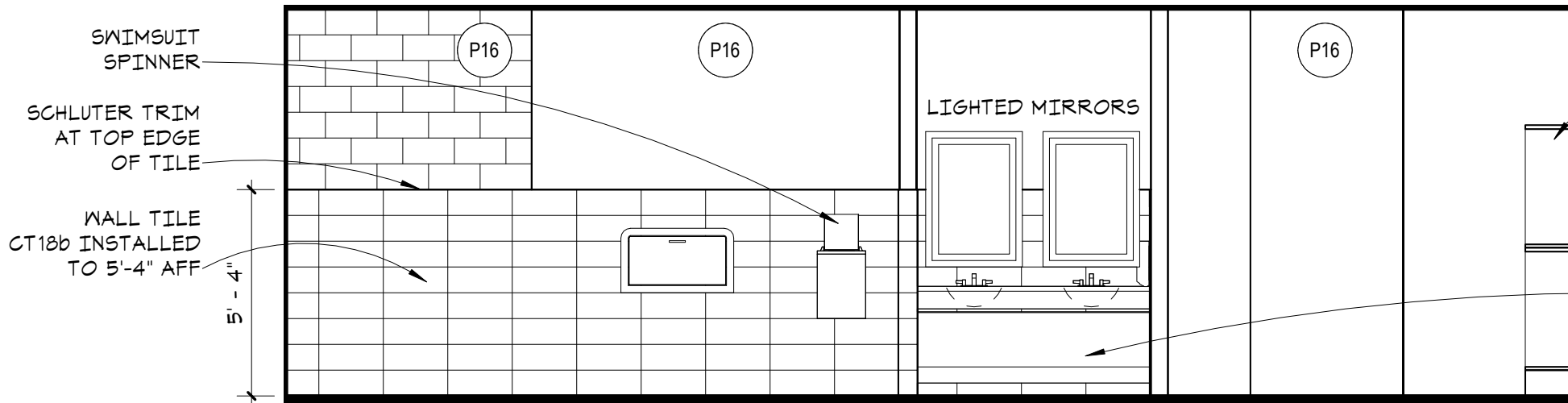

6 MENS LOCKER RM 1 FINISHES
ID2.0 1/4" = 1'-0"

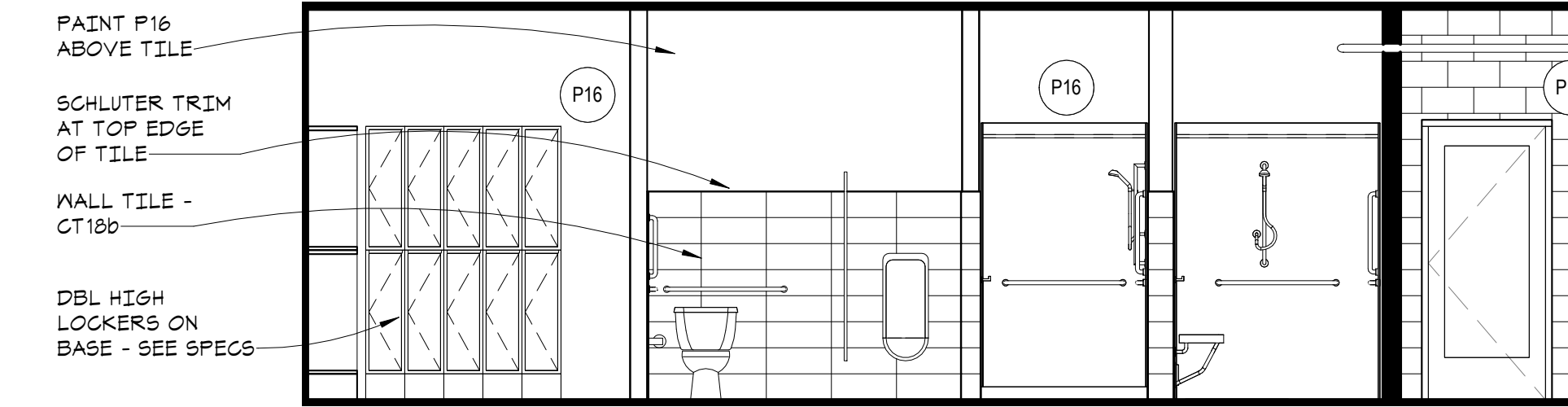

5 MENS LOCKER RM 2 FINISHES
ID2.0 1/4" = 1'-0"

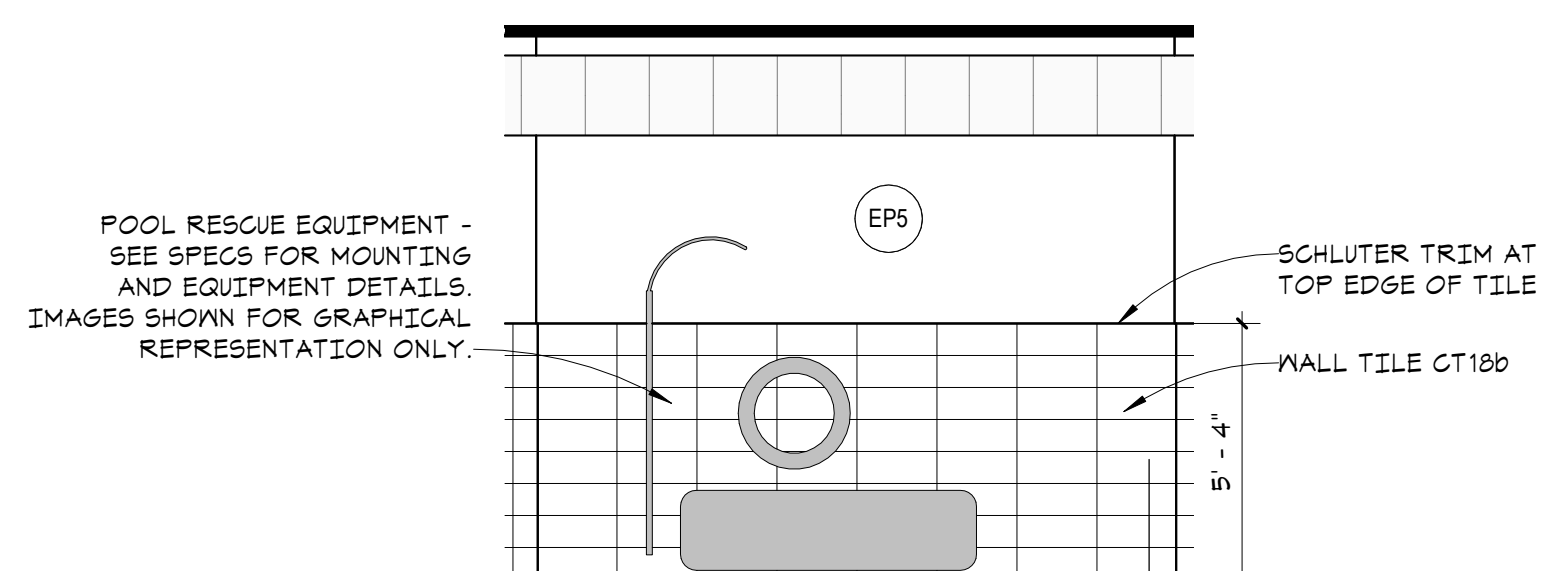

4 POOL RESCUE EQUIPMENT FINISHES
ID2.0 1/4" = 1'-0"

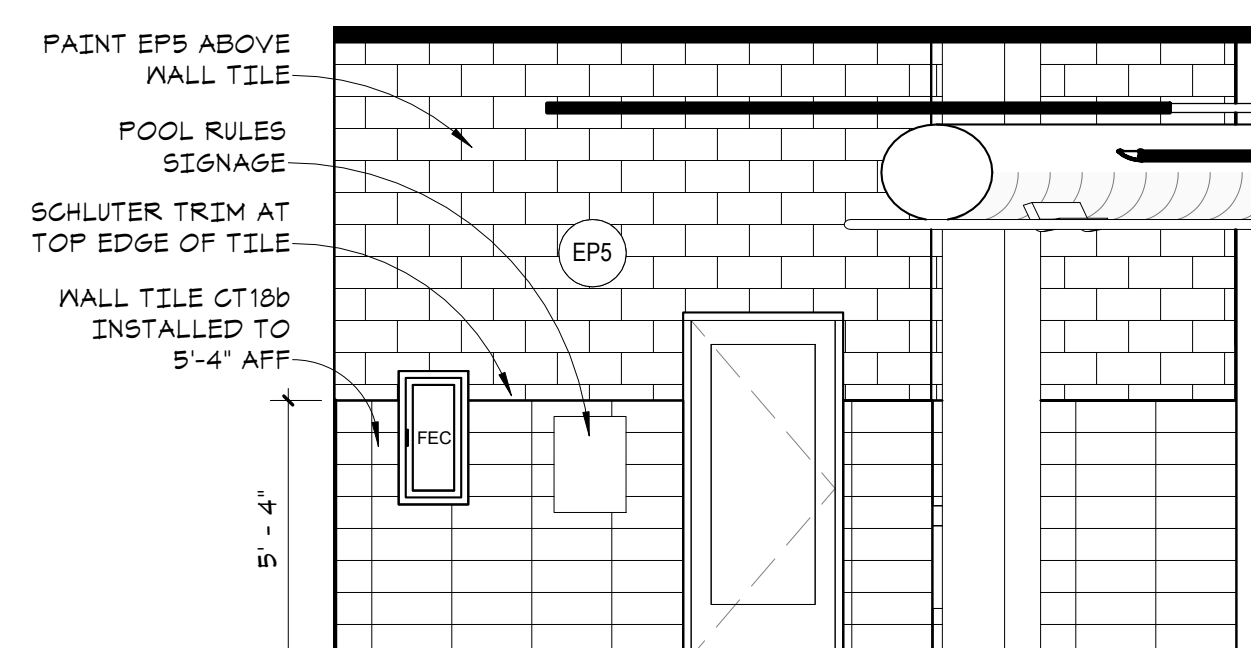

3 POOL RULES SIGNAGE FINISHES
ID2.0 1/4" = 1'-0"

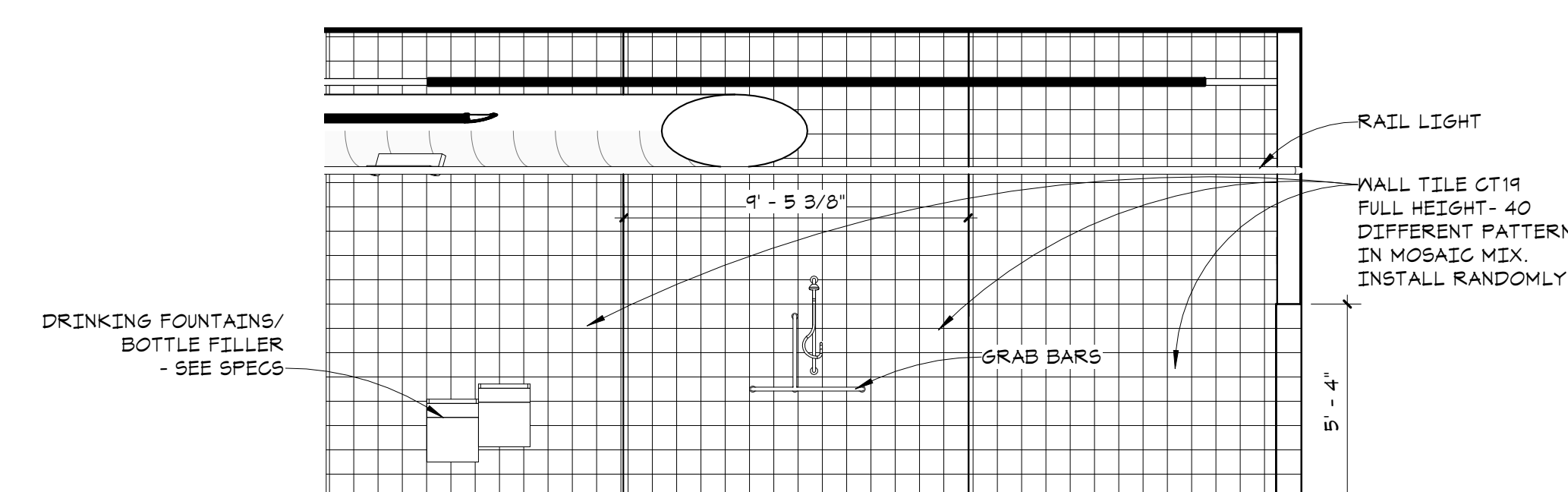

2 POOL DECK SHOWER FINISHES
ID2.0 1/4" = 1'-0"

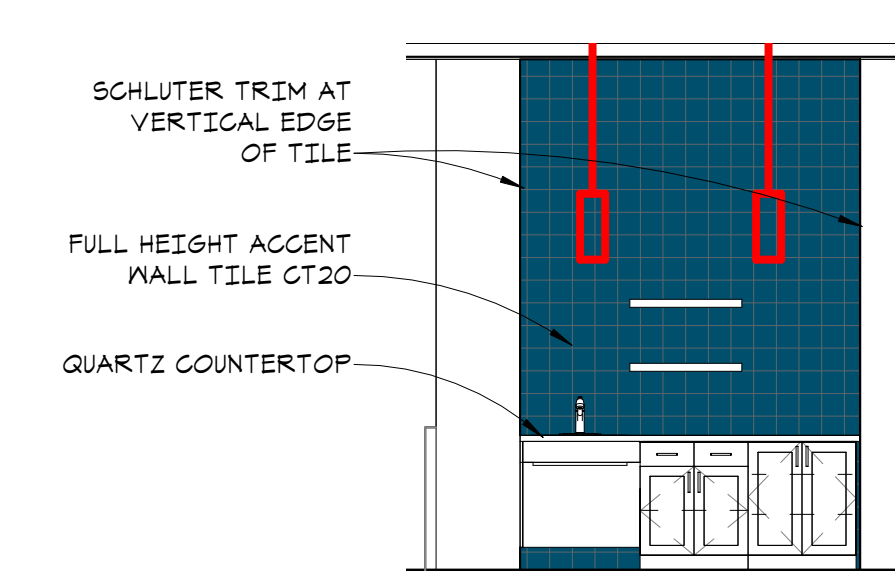

1 HYDRATION STATION FINISHES
ID2.0 1/4" = 1'-0"

No.	Description	Date

INTERIOR
ELEVATIONS

Date 16 OCTOBER 23
Drawn By DBE
Checked By DBE

ID2.0

Scale 1/4" = 1'-0"