

FOUNDATION PLAN

SCALE : 3/4" = 1'-0"

NOTE: ALL ROOF & FLOOR TRUSSES TO ALIGN W/ STUDS @ 24" O.C. TYP. ALL HEADERS SHALL HAVE CONTINUOUS WITH ALLOWED BEARING TO FOUNDATION WITH BUILT-UP STUDS OR POSTS PER PLAN.

FOOTING SCHEDULE	
18"Ø	18"Øx10' PLAIN CONC FTG
24"Ø	24"Øx12' PLAIN CONC FTG
24"	24"x24"x10' PLAIN CONC FTG
24"R	24"x24"x10' CONC FTG W/ (3) #4 E.V.
30"	30"x30"x12' CONC FTG W/ (4) #4 E.V.

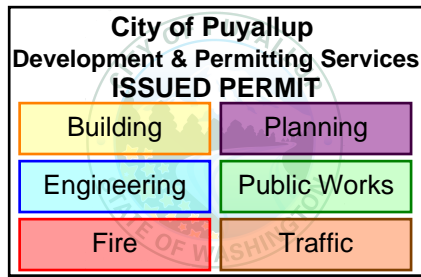

REVISIONS		
REV.	DATE	REVISION DESCRIPTION

**PHILLIPS**  
STRUCTURAL ENGINEERING  
PO Box 108, Milton, WA 98354  
Phone (253) 344-1666  
www.phillipsse.com

4/5/2023

ALL VARIATIONS FROM DIMENSIONS AND CONDITIONS SHOWN ON THE DRAWINGS SHALL BE REPORTED TO THE ENGINEER PRIOR TO ANY PROCEEDING WITH WORK. FAILURE TO DO SO SHALL BE THE SOLE RESPONSIBILITY FOR ANY COSTS NECESSARY FOR REMEDIAL WORK. REUSE OF DOCUMENTS UNAUTHORIZED ALTERATION OF ANY OF THE INFORMATION ON THIS DOCUMENT, ENGINEER'S SEAL AND SIGNATURE, THE DESIGN AND IDEAS OF PROFESSIONAL SERVICE, IS THE PROPERTY OF PHILLIPS STRUCTURAL ENGINEERING, LLC. AND SHALL BE THE PROPERTY OF ANY PARTY FOR ANY OTHER PROJECT WITHOUT WRITTEN PERMISSION FROM PHILLIPS STRUCTURAL ENGINEERING, LLC.

**43rd AVE DUPLEX**  
**PRRNSF20230919**

433 43RD AVE SW  
PUYALLUP, WA

WIND SPEED:	110 MPH
WIND EXPOSURE:	B
ROOF SNOW LOAD:	25 PSF

FOUNDATION PLAN	
DRAWN BY:	AMS
ORIGINAL DRAWING DATE:	APR. 5, 2023
SCALE:	N.T.S. (UNO)
PFE NUMBER:	PSE 21.047
DESIGNER:	RUPELLE
SHEET NO.:	S-1

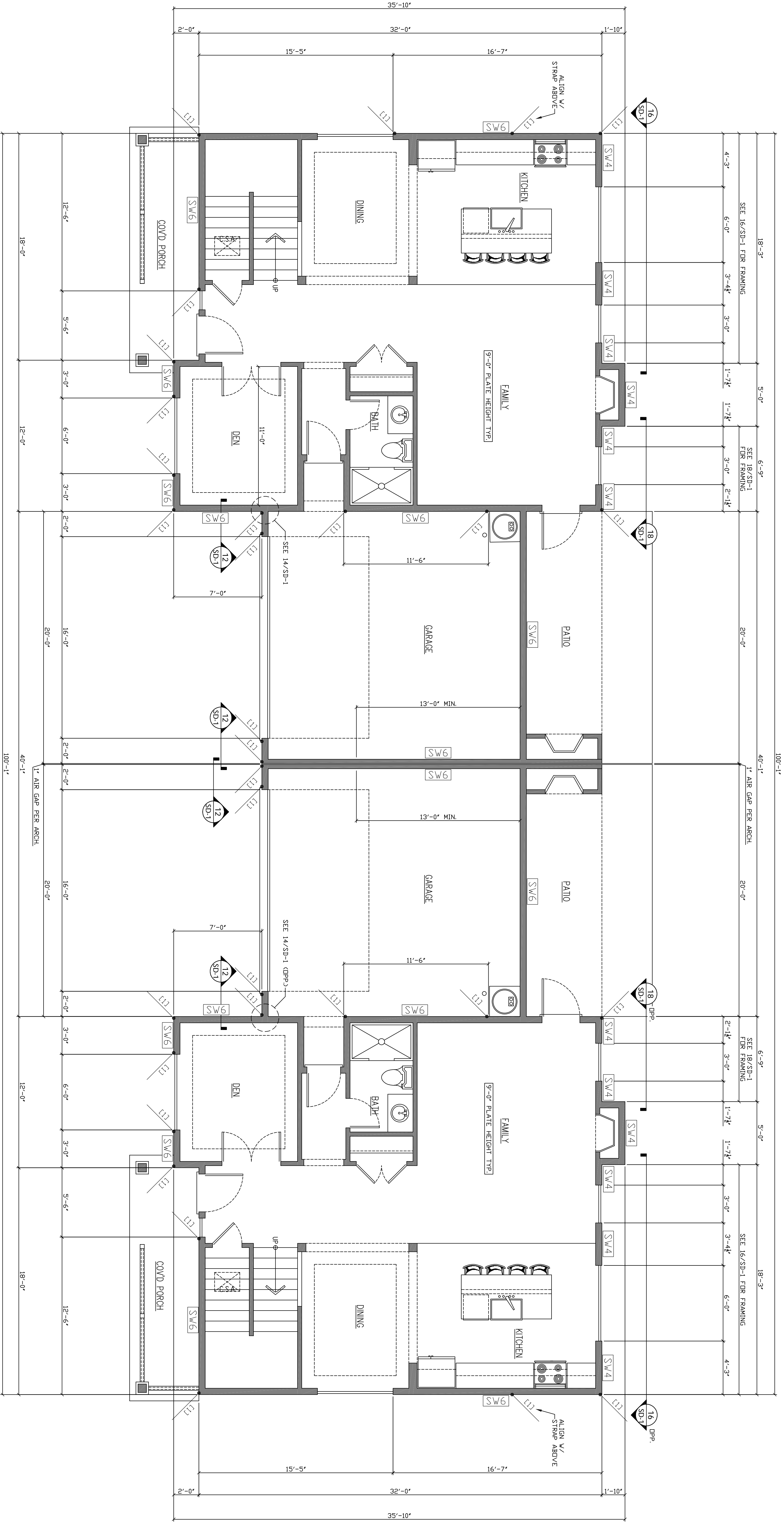

MAIN FLOOR SHEAR WALLS,  
HOLDOWNS, AND STRUCTURE

SCALE : 3/8" = 1'-0"

City of Puyallup  
Development & Permitting Services  
ISSUED PERMIT

Building	Planning
Engineering	Public Works
Fire	Traffic

REVISIONS		
REV	DATE	REVISION DESCRIPTION

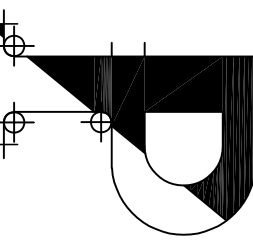
  
**PHILLIPS**  
STRUCTURAL ENGINEERING  
PO Box 108 Milton, WA 98354  
Phone: (253) 344-1666  
www.phillipsse.com

  
4/5/2023

ALL VARIATIONS FROM DIMENSIONS AND CONDITIONS SHOWN ON THE DRAWINGS SHALL BE REPORTED TO THE ENGINEER IMMEDIATELY. NO PROCEEDING WITH WORK FAILURE SHALL BE THEIR SOLE RESPONSIBILITY FOR ANY COSTS NECESSARY FOR REMEDIAL WORK. REUSE OF DOCUMENTS UNAUTHORIZED ALTERATION OF ANY OF THE INFORMATION ON THIS DOCUMENT, ENGINEER'S SEAL AND SIGNATURE, THE DESIGN AND IDEAS OF PROFESSIONAL SERVICE, IS THE PROPERTY OF PHILLIPS STRUCTURAL ENGINEERING, PLLC. ANY PARTY FOR ANY OTHER PROJECT WITHOUT WRITTEN PERMISSION OF PHILLIPS STRUCTURAL ENGINEERING, PLLC.

**433rd AVE DUPLEX**  
**PRRNSF20230919**  
433 43RD AVE SW  
PUYALLUP, WA

WIND SPEED:	110 MPH
WIND EXPOSURE:	B
ROOF SNOW LOAD:	21 PSF

MAIN FLOOR SHEAR WALLS, HOLDOWNS, AND STRUCTURE	
DRAWN BY:	AMS
ORIGINAL DRAWING DATE:	APR. 5, 2023
SCALE:	N.T.S. (UNO)
P/E NUMBER:	PSE 21.047
DESIGNER:	RUDEPPEL
SHEET NO.:	<b>S-2</b>



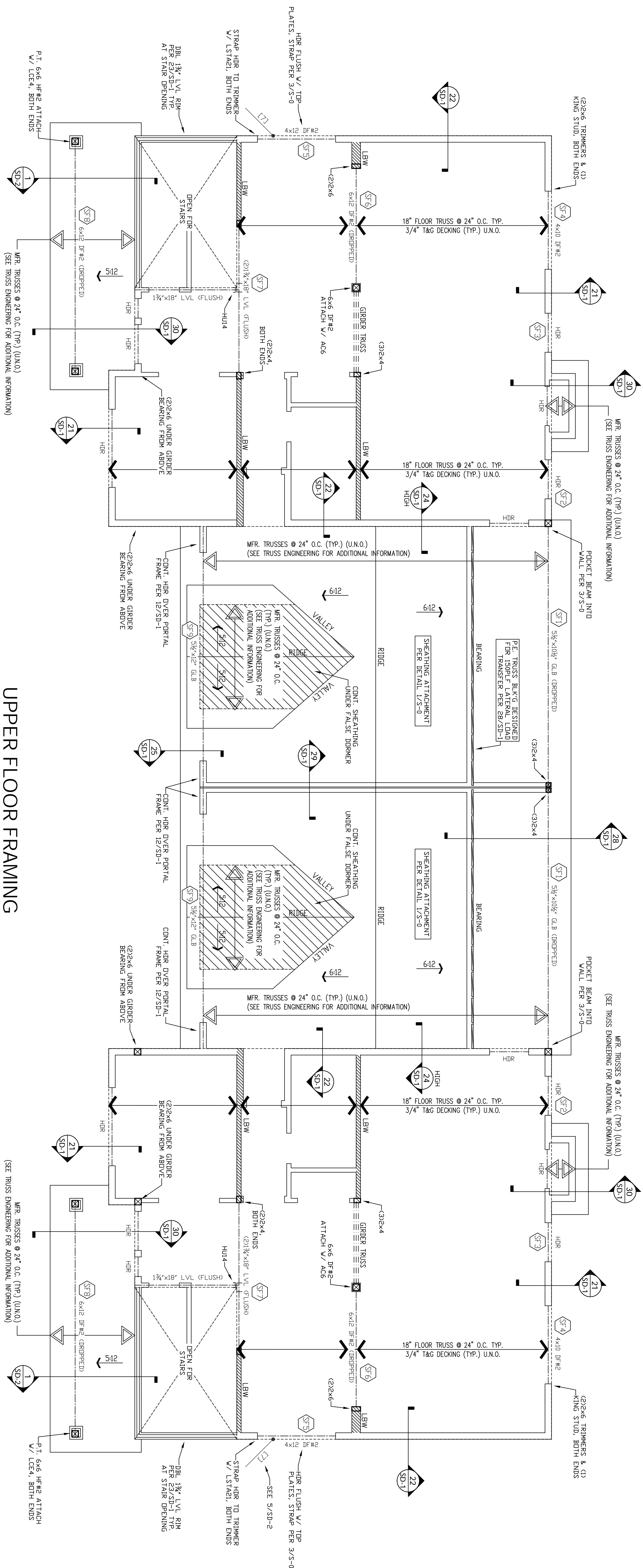

## UPPER FLOOR FRAMING

SCALE:  $\frac{1}{4}" = 1'-0"$

## FLOOR TRUSSES BY OTHERS

NOTE: ALL ROOF & FLOOR TRUSSES TO ALIGN W/ STUDS @ 24" O.C. TYP, ALL HEADERS SHALL HAVE CONTINUOUS ALIGNED BEARING TO FOUNDATION WITH BUILT-UP STUDS OR POSTS PER PLAN.

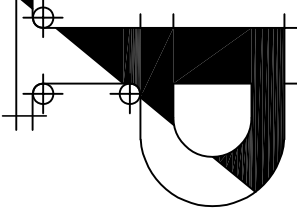
[illegible]

**STRUCTURAL ENGINEERING**  
PO Box 108, Milton, WA 98354  
Phone: (253) 344-1666  
[www.PhilipsSE.com](http://www.PhilipsSE.com)

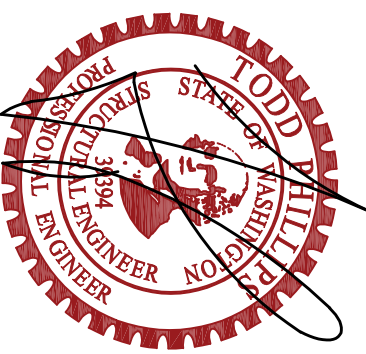

4/5/2023

ALL ALLOCATIONS FOR DIMENSIONS AND CONDITIONS SHOWN ON THE DRAWINGS SHALL BE REFERRED TO THE DESIGNER FOR RESOLUTION WITH THE DESIGNER PRIOR TO PROCEEDING TO THE NEXT STEP OF THE PROJECT. THE CONTRACTOR SHALL BE RESPONSIBLE FOR ANY COSTS NECESSARY FOR REMEDIAL WORK.

RELEASE OF DOCUMENTS

UNAUTHORIZED ALTERATION OF ANY OF THE INFORMATION ON THIS DOCUMENT WILL INVALIDATE THE DOCUMENT. ENGINEER'S SEAL AND SIGNATURE, THE DESIGNER'S SEAL AND SIGNATURE, AND THE DESIGNER'S PROFESSIONAL SERVICE, IS THE PROPERTY OF PHILLIPS STRUCTURAL ENGINEERING, PLLC AND IS NOT TO BE USED IN PART OR IN WHOLE BY ANY OTHER PARTY.

PROJECT INFORMATION

PROJECT: UNAUTHORIZED FROM PHILLIPS STRUCTURAL ENGINEERING, PLLC.

## 43rd AVE DUPLEX

PRRNSF20230919

433 43RD AVE SW  
PUYALLUP, WA

WIND SPEED:	110 MPH
WIND EXPOSURE:	B
ROOF SNOW LOAD:	25 PSF

## UPPER FLOOR FRAMING

DRAWN BY:	AMS
ORIGINAL DRAWING DATE:	APR. 5, 2023
SCALE:	N.T.S. (UNO.)
PSE NUMBER:	PSE 21.047
DESIGNER:	RUEPPELL

**S-3**



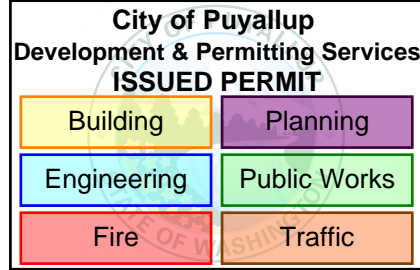

REVISIONS		
REV.	DATE	REVISION DESCRIPTION

**PHILLIPS**  
STRUCTURAL ENGINEERING  
PO Box 108, Milton, WA 98354  
Phone: (253) 344-1666  
www.phillipsse.com



ALL VARIATIONS FROM DIMENSIONS AND CONDITIONS SHOWN ON THE DRAWINGS SHALL BE REPORTED TO THE ENGINEER PRIOR TO ANY CONSTRUCTION. THE ENGINEER SHALL NOT BE RESPONSIBLE FOR ANY CONSTRUCTION PROCEEDINGS WITH WORK FAILURE WITHOUT THE ENGINEER'S SIGNATURE. THE ENGINEER SHALL NOT BE RESPONSIBLE FOR ANY CONSTRUCTION PROCEEDINGS WITH WORK FAILURE WITHOUT THE ENGINEER'S SIGNATURE. THE ENGINEER SHALL NOT BE RESPONSIBLE FOR ANY CONSTRUCTION PROCEEDINGS WITH WORK FAILURE WITHOUT THE ENGINEER'S SIGNATURE.

**433rd AVE DUPLEX**

**PRRNSF20230919**

433 43RD AVE SW  
PUYALLUP, WA

WIND SPEED:	110 MPH
WIND EXPOSURE:	B
ROOF SNOW LOAD:	25 PSF

UPPER FLOOR SHEAR WALLS, HOLDOWNS, AND STRUCTURE	
DRAWN BY:	AMS
ORIGINAL DRAWING DATE:	APR. 5, 2023
SCALE:	N.T.S. (UNO)
PFE NUMBER:	PSE 21.04F
DESIGNER:	RIEPELLE
SHEET NO.:	S-4

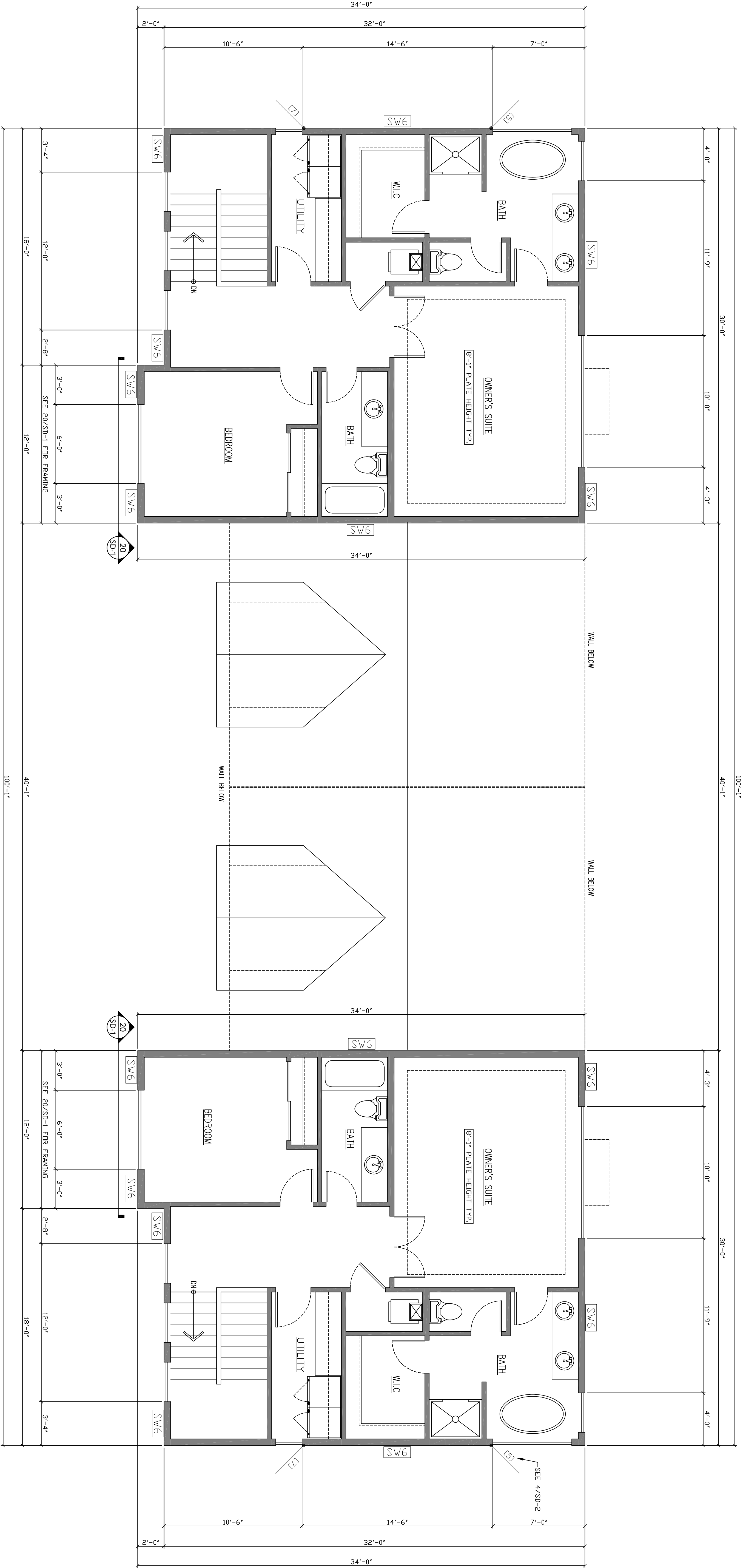

UPPER FLOOR SHEAR WALLS,  
HOLDOWNS, AND STRUCTURE

SCALE: 1/2" = 1'-0"



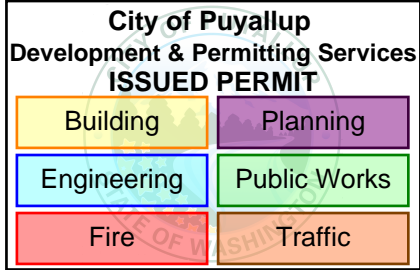

REVISIONS		
REV.	DATE	REVISION DESCRIPTION

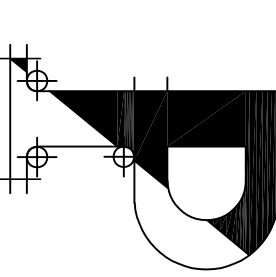

**PHILLIPS**  
STRUCTURAL ENGINEERING  
PO Box 108, Milton, WA 98354  
Phone: (253) 344-1666  
www.phillipsse.com



ALL VARIATIONS FROM DIMENSIONS AND CONDITIONS SHOWN ON THE DRAWINGS SHALL BE REPORTED TO THE ENGINEER PRIOR TO PROCEEDING WITH WORK. FAILURE TO DO SO SHALL BE THE RESPONSIBILITY OF THE CONTRACTOR. THE ENGINEER SHALL BE THEIR SOLE RESPONSIBILITY FOR ANY COSTS NECESSARY FOR REMEDIAL WORK. REUSE OF DOCUMENTS UNAUTHORIZED ALTERATION OF ANY OF THE INFORMATION ON THIS DOCUMENT IS PROHIBITED. THE SIGNATURE, THE DESIGN AND IDEAS OF THE ENGINEER ARE THE PROPERTY OF PHILLIPS STRUCTURAL ENGINEERING, PLLC. NO PART OF THIS DOCUMENT SHALL BE USED IN PART OR IN WHOLE BY ANY PARTY FOR ANY OTHER PROJECT WITHOUT WRITTEN PERMISSION OF PHILLIPS STRUCTURAL ENGINEERING, PLLC.

**433rd AVE DUPLEX**

**PRRNSF20230919**

433 43RD AVE SW  
PUYALLUP, WA

WIND SPEED:	110 MPH
WIND EXPOSURE:	B
ROOF SNOW LOAD:	21 PSF

ROOF FRAMING	
DRAWN BY:	AMS
ORIGINAL DRAWING DATE:	APR. 5, 2023
SCALE:	N.T.S. (U.N.O.)
P/E NUMBER:	PSE 21.047
DESIGNER:	RUDEPPEL
SHEET NO.:	<b>S-5</b>

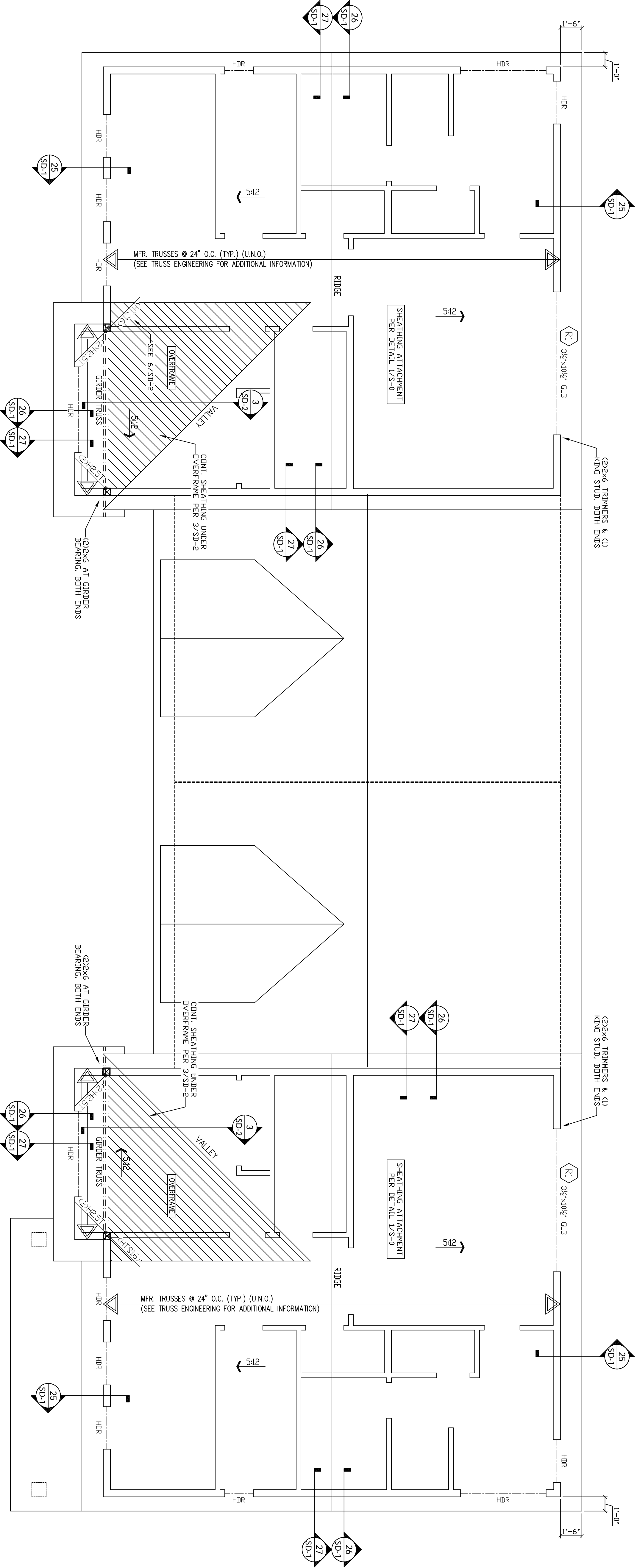

ROOF FRAMING

SCALE :  $\frac{1}{4}'' = 1'-0''$

ROOF TRUSSES BY OTHERS

NOTE: ALL GIRDERS & FLOOR TRUSSES TO BE 2x6. ALL STUDS & 2x4 C. STUDS SHALL BE 2x4. ALL HEADERS SHALL HAVE CONTINUOUS BUILT-UP STUDS OR POSTS PER PLAN.



--	--

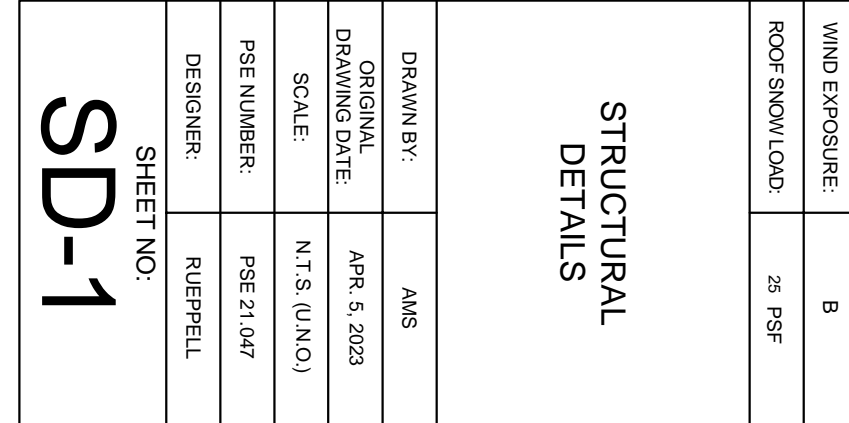
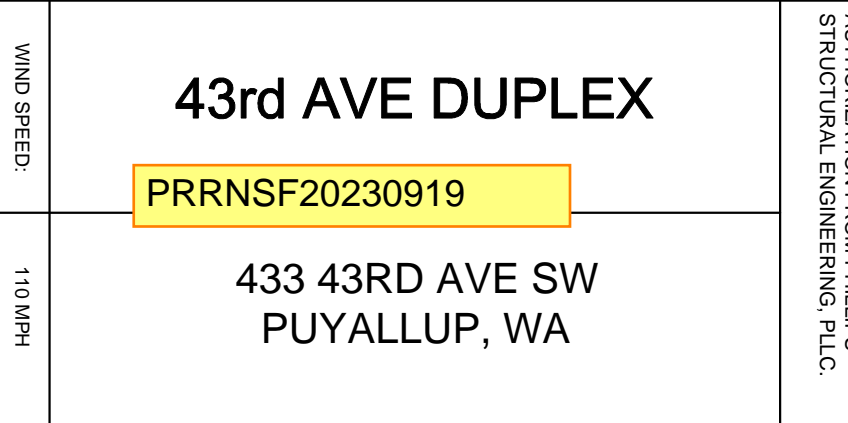
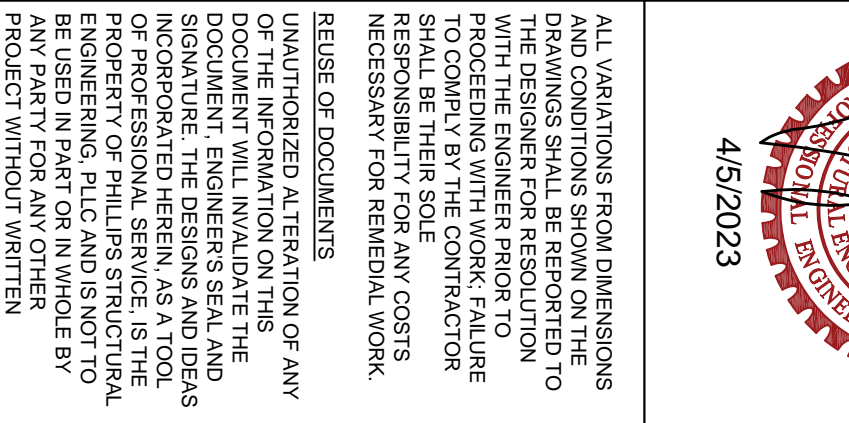
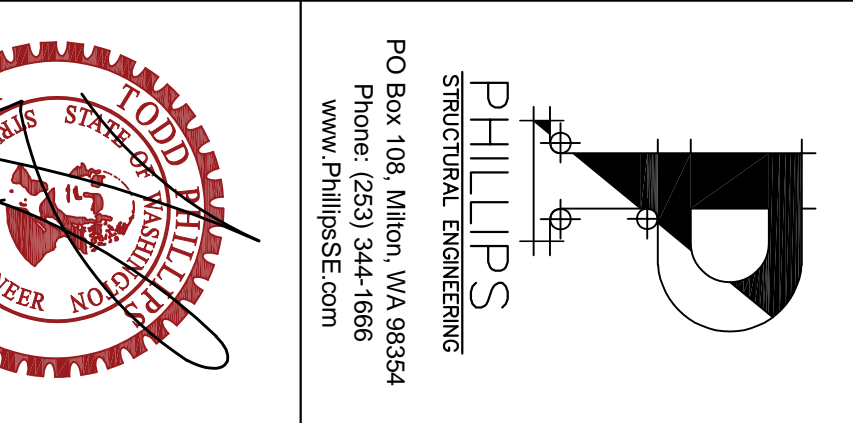
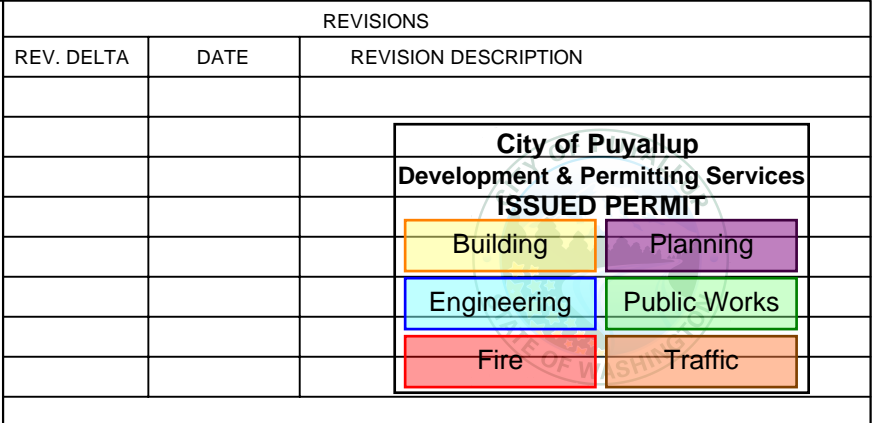



PHILLIPS STRUCTURAL ENGINEERING

1	3	4	5	6

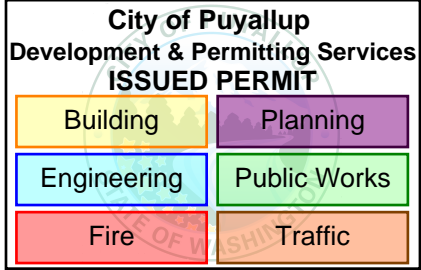

**PHILLIPS**  
STRUCTURAL ENGINEERING

PO Box 108 Milton, WA 98354  
Phone: (253) 344-1686  
www.phillipsse.com



ALL VARIATIONS FROM DIMENSIONS AND CONDITIONS SHOWN ON THE DRAWINGS SHALL BE REPORTED TO THE ENGINEER IMMEDIATELY BY THE CONTRACTOR. NO PROCEEDING WITH WORK FAILURE TO COMPLY WITH THE MANUFACTURER'S INSTRUCTIONS SHALL BE THE ENGINEER'S RESPONSIBILITY FOR ANY COSTS NECESSARY FOR REMEDIAL WORK.

REUSE OF DOCUMENTS

UNAUTHORIZED ALTERATION OF ANY OF THE INFORMATION ON THIS DOCUMENT IS PROHIBITED. THE USER OF THIS DOCUMENT SHALL MAINTAIN THE DOCUMENT, ENGINEER'S SEAL AND SIGNATURE, THE DESIGN AND IDEAS OF THE DESIGNER, AND THE PROPERTY OF PHILLIPS STRUCTURAL ENGINEERING, INC. SHALL BE USED IN PART OR IN WHOLE BY ANY PARTY FOR ANY OTHER PROJECT WITHOUT WRITTEN PERMISSION OF PHILLIPS STRUCTURAL ENGINEERING, P.L.L.C.

**43rd AVE DUPLEX**  
**PRRNSF20230919**  
433 43RD AVE SW  
PUYALLUP, WA

WIND SPEED:	110 MPH
WIND EXPOSURE:	B
ROOF SNOW LOAD:	21 PSF

STRUCTURAL DETAILS	
DRAWN BY:	AMS
ORIGINAL DRAWING DATE:	APR. 5, 2023
SCALE:	N.T.S. (UNO.)
PFE NUMBER:	PFE 21.047
DESIGNER:	RUEPFEL
SHEET NO.:	<b>SD-2</b>

PHILLIPS STRUCTURAL ENGINEERING