

15TH AVE SE @ S MERIDIAN ST AERIAL WORK POLE P4 TO POLE P5 LANE SHIFT CENTER LANE CLOSURE

- Traffic control devices shall be 28 inch retro-reflective cones.
- Taper length equals width of offset times speed limit squared divided by 60.
- Sign spacing shall be 100 feet when speed limit is 30 mph or less.
- Sign spacing shall be 350 feet when speed limit is greater than 30 mph.
- Distance between cones equals speed limit in unit-feet.
- Travel lane width must be a minimum of 11 feet at all times.
- All flaggers and spotters shall remain in radio contact at all times.



TRAFFIC CONTROL PLAN
JOB # N.981500.C.27
PERMIT # PRFUP20240495

City of Puyallup Development & Permitting Services ISSUED PERMIT	
Building	Planning
Engineering	Public Works
Fire	Traffic

**NIGHT WORK REQUIRED.
CLOSURE ALLOWED:**
 Sunday - Thursday 9PM - 5AM
 Call communications center at 253-287-4456 on night of closure. Request a job start inspection through the CityView portal and leave a message for the inspectors by calling 253-435-3650 at least 48 hours in advance of job start. Public notification shall comply with PMC Chapter 11.05.110. The City-issued permit packet shall be posted at the job site and available to inspectors at all times.

Comments:
 THIS IS AERIAL FROM POLE P4 TO POLE P5. THIS IS A LANE SHIFT AND CENTER LANE CLOSURE. UNIFORMED POLICE OFFICER WILL ASSIST TURNING TRAFFIC AT INTERSECTION. SPOTTER WILL ASSIST PEDESTRIANS AT WORK AREA. DRIVEWAYS REMAIN ACCESSIBLE AT WORK AREA.
 *REFER TO CHARTS FOR SIGN SPACING, DEVICE SPACING AND TAPER LENGTHS.

Work shall immediately cease in the work zone for a pedestrian spotter, available at all times, to escort pedestrians around the work area.

When shifting traffic into a turn lane, use of double cones is required. Traffic device spacing shall be half distance for opposing traffic devices.

The permit holder shall notify MultiCare Good Samaritan Hospital by contacting Aaron Piche, Manager of Engineering Services, at aaron.piche@multicare.org and Heidi Rock at heidi.rock@multicare.org with the proposed impacts and closure hours at least 48 hours in advance of job start. No emergency service vehicle travel routes shall be blocked or rerouted. In a safe manner, flaggers shall prioritize travel for emergency service vehicles.

Puyallup construction restriction zones and routes shall be in effect during special events in downtown Puyallup or at the Washington State Fair. No work is allowed in the public right-of-way as defined by the Puyallup "Construction Restriction Zone & Routes Map."

The applicant shall contact Meghan Genge, Puyallup Police Department Support Specialist, at 253-841-5436 or mgenge@puyallupwa.gov to coordinate traffic support with a uniformed police officer at least 24 hours of job start.

- General Requirements
1. Traffic control devices shall be 28" retroreflective cones.
 2. Taper length equals width of offset times speed limit squared divided by 60.
 3. Sign spacing shall be 100 feet when speed limit is 30 mph or less.
 4. Sign spacing shall be 350 feet when speed limit is greater than 30 mph.
 5. Distance between cones equals speed limit in units of feet.
 6. Travel lane width must be 11' minimum.

NOT TO SCALE
 Drafted: 5/10/2024
 Darlene Durr
 TCS # ES2 000148
 TCS #Exp. 3/31/2027
 Phone 253-737-5198
 darlene.durr@hotmail.com
 Darlene Durr

UNLAWFUL FOR ANYONE OTHER THAN THE CITY OF PUYALLUP TO ALTER THIS CERTIFIED TRAFFIC CONTROL PLAN IN ANY FORM WITHOUT EXPRESS WRITTEN CONSENT FROM: DARLENE DURR, TCS #ES2 000148, darlene.durr@hotmail.com

Legend

	POLICE OFFICER
	WORK TRUCK
	POLE
	CONES
	WORK AREA
	AERIAL
	SPOTTER

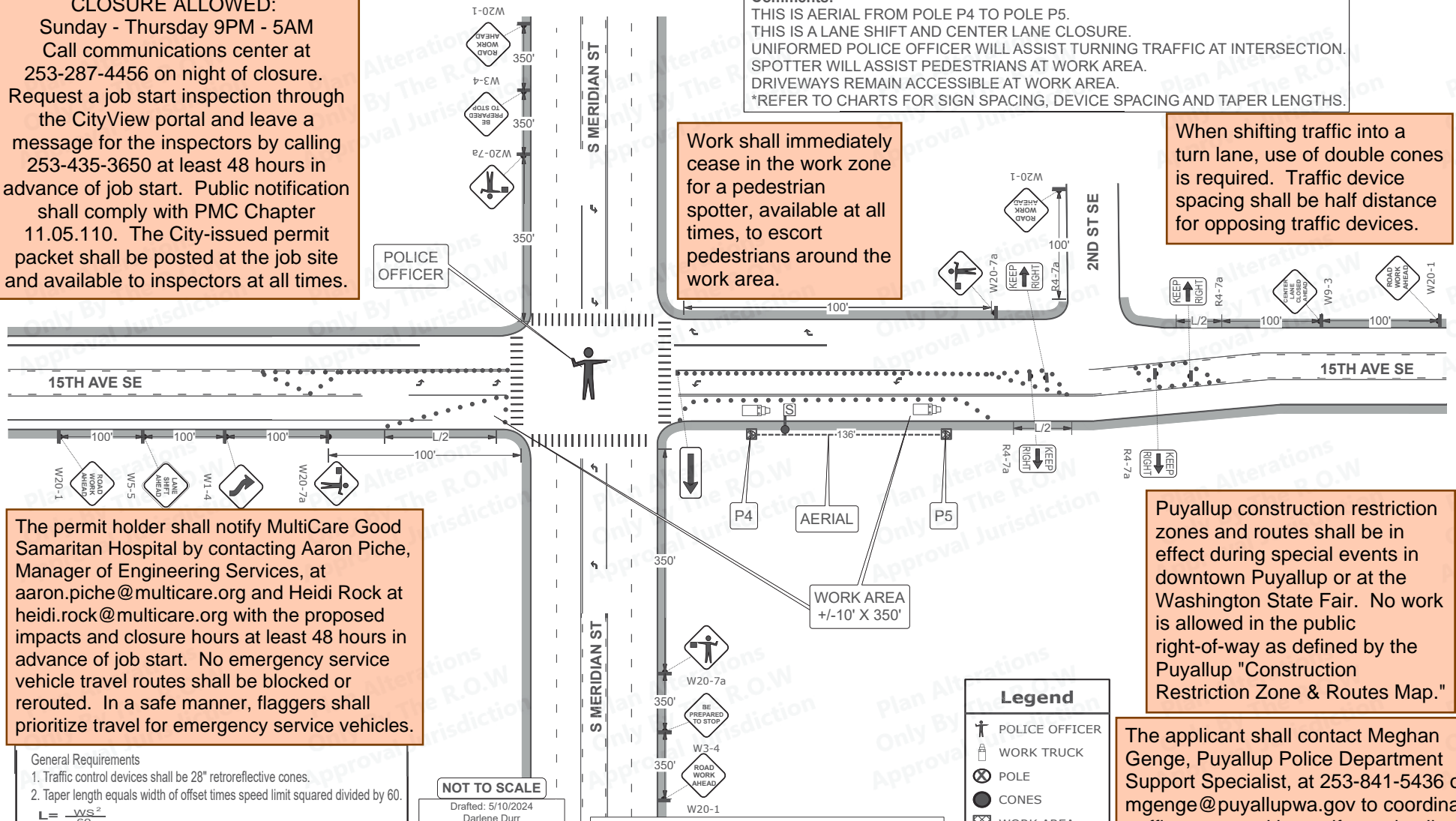

S MERIDIAN ST @ 15TH AVE SE EXISTING HH ACCESS RIGHT LANE CLOSURE

City of Puyallup Development & Permitting Services ISSUED PERMIT	
Building	Planning
Engineering	Public Works
Fire	Traffic

- Traffic control devices shall be 28 inch retro-reflective cones.
- Taper length equals width of offset times speed limit squared divided by 60.
- Sign spacing shall be 100 feet when speed limit is 30 mph or less.
- Sign spacing shall be 350 feet when speed limit is greater than 30 mph.
- Distance between cones equals speed limit in unit-feet.
- Travel lane width must be a minimum of 11 feet at all times.
- All flaggers and spotters shall remain in radio contact at all times.



TRAFFIC CONTROL PLAN
JOB # N.981500.C.27
PERMIT # **PRFUP20240495**



NIGHT WORK REQUIRED.
CLOSURE ALLOWED:
Sunday - Thursday 9PM - 5AM
Call communications center at 253-287-4456 on night of closure. Request a job start inspection through the CityView portal and leave a message for the inspectors by calling 253-435-3650 at least 48 hours in advance of job start. Public notification shall comply with PMC Chapter 11.05.110. The City-issued permit packet shall be posted at the job site and available to inspectors at all times.

Comments:
THIS IS TO ACCESS EXISTING HH.
THIS IS A RIGHT LANE CLOSURE.
SIDEWALK IS ACCESSIBLE AT WORK AREA.
SPOTTER WILL ASSIST PEDESTRIANS AT WORK AREA.
DRIVEWAYS REMAIN ACCESSIBLE AT WORK AREA.
*REFER TO CHARTS FOR SIGN SPACING, DEVICE SPACING AND TAPER LENGTHS.

No disruption of signal timing allowed at signalized intersection unless the traffic control plan depicts a uniformed police officer at the intersection.

Lane Taper Length = $\frac{(\text{width of taper offset}) \times (\text{speed limit})^2}{(\text{width of taper typically measured as width of lane})}$

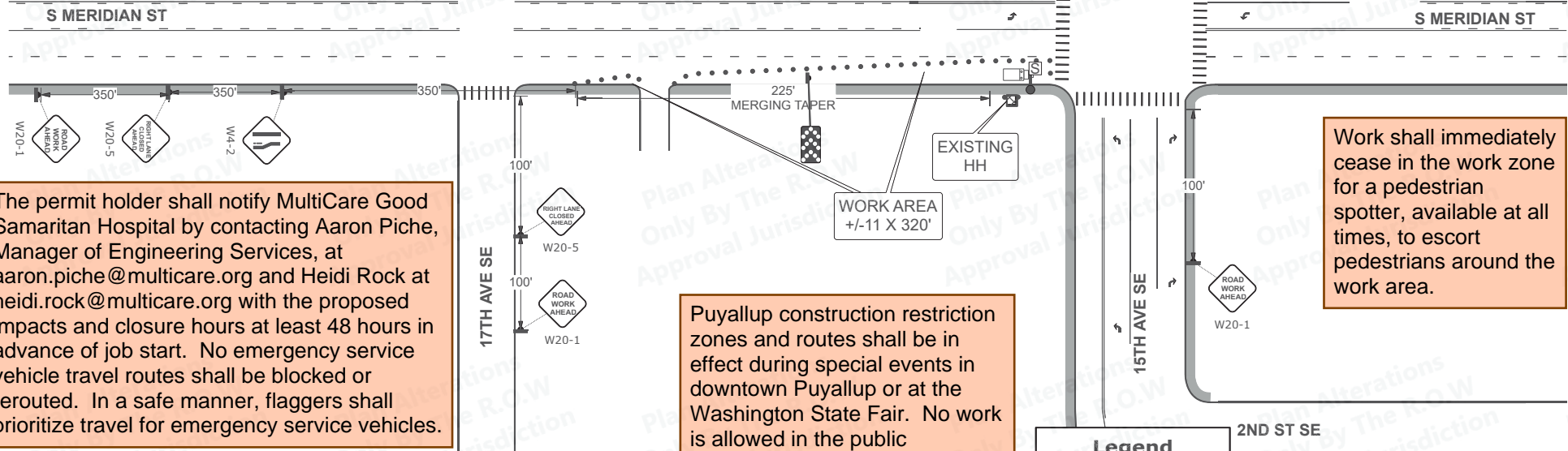

The permit holder shall notify MultiCare Good Samaritan Hospital by contacting Aaron Piche, Manager of Engineering Services, at aaron.piche@multicare.org and Heidi Rock at heidi.rock@multicare.org with the proposed impacts and closure hours at least 48 hours in advance of job start. No emergency service vehicle travel routes shall be blocked or rerouted. In a safe manner, flaggers shall prioritize travel for emergency service vehicles.

Work shall immediately cease in the work zone for a pedestrian spotter, available at all times, to escort pedestrians around the work area.

Puyallup construction restriction zones and routes shall be in effect during special events in downtown Puyallup or at the Washington State Fair. No work is allowed in the public right-of-way as defined by the Puyallup "Construction Restriction Zone & Routes Map."

- General Requirements**
1. Traffic control devices shall be 28" retroreflective cones.
 2. Taper length equals width of offset times speed limit squared divided by 60.
 $L = \frac{ws^2}{60}$
 3. Sign spacing shall be 100 feet when speed limit is 30 mph or less.
 4. Sign spacing shall be 350 feet when speed limit is greater than 30 mph.
 5. Distance between cones equals speed limit in units of feet.
 6. Travel lane width must be 11' minimum.

NOT TO SCALE
Drafted: 5/10/2024
Darlene Durr
TCS # ES2 000148
TCS #Exp.3/31/2027
Phone 253-737-5198
darlene.durr@hotmail.com
Darlene Durr

UNLAWFUL FOR ANYONE OTHER THAN THE CITY OF PUYALLUP TO ALTER THIS CERTIFIED TRAFFIC CONTROL PLAN IN ANY FORM WITHOUT EXPRESS WRITTEN CONSENT FROM: DARLENE DURR, TCS #ES2 000148, darlene.durr@hotmail.com

Legend

	WORK TRUCK
	CONES
	Arrowboard (Chevron)
	SPOTTER
	HANDHOLE
	WORK AREA

S MERIDIAN ST @ 17TH AVE SE PED 1517 ACCESS RIGHT LANE CLOSURE

TRAFFIC CONTROL PLAN
JOB # N.981500.C.27
PERMIT #

PRFUP20240495



City of Puyallup Development & Permitting Services ISSUED PERMIT	
Building	Planning
Engineering	Public Works
Fire	Traffic

**NIGHT WORK REQUIRED.
CLOSURE ALLOWED:**
Sunday - Thursday 9PM - 5AM
Call communications center at
253-287-4456 on night of closure.
Request a job start inspection through
the CityView portal and leave a
message for the inspectors by calling
253-435-3650 at least 48 hours in
advance of job start. Public notification
shall comply with PMC Chapter
11.05.110. The City-issued permit
packet shall be posted at the job site
and available to inspectors at all times.

- Traffic control devices shall be 28 inch retro-reflective cones.
- Taper length equals width of offset times speed limit squared divided by 60.
- Sign spacing shall be 100 feet when speed limit is 30 mph or less.
- Sign spacing shall be 350 feet when speed limit is greater than 30 mph.
- Distance between cones equals speed limit in unit-feet.
- Travel lane width must be a minimum of 11 feet at all times.
- All flaggers and spotters shall remain in radio contact at all times.

Comments:
THIS IS TO ACCESS PEDESTAL 1517.
THIS IS A RIGHT LANE CLOSURE.
SIDEWALK IS ACCESSIBLE AT WORK AREA.
SPOTTER WILL ASSIST PEDESTRIANS AT WORK AREA.
DRIVEWAYS REMAIN ACCESSIBLE AT WORK AREA.
*REFER TO CHARTS FOR SIGN SPACING, DEVICE SPACING AND TAPER LENGTHS.

Lane Taper Length =
$$\frac{(\text{width of taper offset}) \times (\text{speed limit})^2}{(\text{width of taper typically measured as width of lane})}$$

S MERIDIAN ST

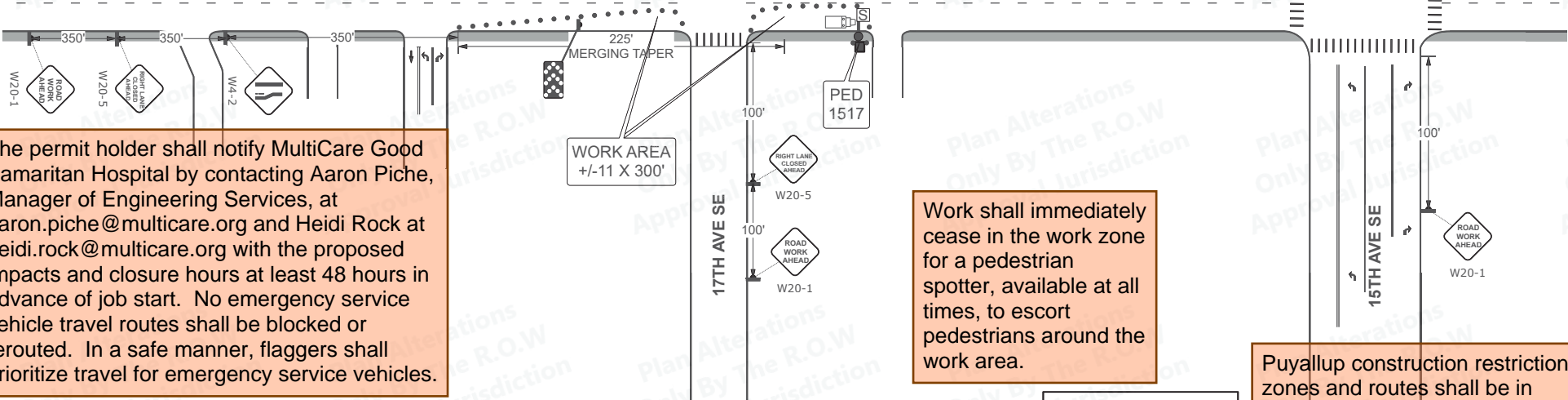

The permit holder shall notify MultiCare Good Samaritan Hospital by contacting Aaron Piche, Manager of Engineering Services, at aaron.piche@multicare.org and Heidi Rock at heidi.rock@multicare.org with the proposed impacts and closure hours at least 48 hours in advance of job start. No emergency service vehicle travel routes shall be blocked or rerouted. In a safe manner, flaggers shall prioritize travel for emergency service vehicles.

Work shall immediately cease in the work zone for a pedestrian spotter, available at all times, to escort pedestrians around the work area.

Puyallup construction restriction zones and routes shall be in effect during special events in downtown Puyallup or at the Washington State Fair. No work is allowed in the public right-of-way as defined by the Puyallup "Construction Restriction Zone & Routes Map."

- General Requirements**
1. Traffic control devices shall be 28" retroreflective cones.
 2. Taper length equals width of offset times speed limit squared divided by 60.
$$L = \frac{ws^2}{60}$$
 3. Sign spacing shall be 100 feet when speed limit is 30 mph or less.
 4. Sign spacing shall be 350 feet when speed limit is greater than 30 mph.
 5. Distance between cones equals speed limit in units of feet.
 6. Travel lane width must be 11' minimum.

NOT TO SCALE

Drafted: 5/10/2024
Darlene Durr
TCS # ES2 000148
TCS # Exp. 3/31/2027
Phone 253-737-5198
darlene.durr@hotmail.com
Darlene Durr

UNLAWFUL FOR ANYONE OTHER THAN THE CITY OF PUYALLUP TO ALTER THIS CERTIFIED TRAFFIC CONTROL PLAN IN ANY FORM WITHOUT EXPRESS WRITTEN CONSENT FROM:
DARLENE DURR, TCS #ES2 000148, darlene.durr@hotmail.com

Legend

■	PEDESTAL
🚚	WORK TRUCK
●	CONES
▨	Arrowboard (Chevron)
👤	SPOTTER

S MERIDIAN ST @ 19TH AVE SE PEDESTAL, HH 1706 & HH 1803 ACCESS RIGHT LANE CLOSURE PARKING LOT ACCESS

- Traffic control devices shall be 28 inch retro-reflective cones.
- Taper length equals width of offset times speed limit squared divided by 60.
- Sign spacing shall be 100 feet when speed limit is 30 mph or less.
- Sign spacing shall be 350 feet when speed limit is greater than 30 mph.
- Distance between cones equals speed limit in unit-feet.
- Travel lane width must be a minimum of 11 feet at all times.
- All flaggers and spotters shall remain in radio contact at all times.



TRAFFIC CONTROL PLAN
JOB # N.981500.C.27
PERMIT #

PRFUP20240495

Comments:

THIS IS TO ACCESS EXISTING PED, HH 1706 AND HH 1803 TO PULL FIBER.
THIS IS A RIGHT LANE CLOSURE AND PARKING LOT ACCESS.
SIDEWALK IS ACCESSIBLE AT WORK AREA.
SPOTTER WILL ASSIST PEDESTRIANS AT WORK AREA.
DRIVEWAYS REMAIN ACCESSIBLE AT WORK AREA.
COORDINATE WITH PROPERTY OWNER FOR PARKING LOT ACCESS.
*REFER TO CHARTS FOR SIGN SPACING, DEVICE SPACING AND TAPER LENGTHS

Lane Taper Length = $\frac{(\text{width of taper offset}) \times (\text{speed limit})^2}{(\text{width of taper typically measured as width of lane})}$

City of Puyallup
Development & Permitting Services
ISSUED PERMIT

Building	Planning
Engineering	Public Works
Fire	Traffic

NIGHT WORK REQUIRED.
CLOSURE ALLOWED:
Sunday - Thursday 9PM - 5AM
Call communications center at 253-287-4456 on night of closure.
Request a job start inspection through the CityView portal and leave a message for the inspectors by calling 253-435-3650 at least 48 hours in advance of job start. Public notification shall comply with PMC Chapter 11.05.110. The City-issued permit packet shall be posted at the job site and available to inspectors at all times.

The City of Puyallup does not authorize or permit work on private property or outside City limits. The permit holder shall be responsible to obtain the necessary permissions or permits from all property owners or jurisdictional agencies prior to starting work.

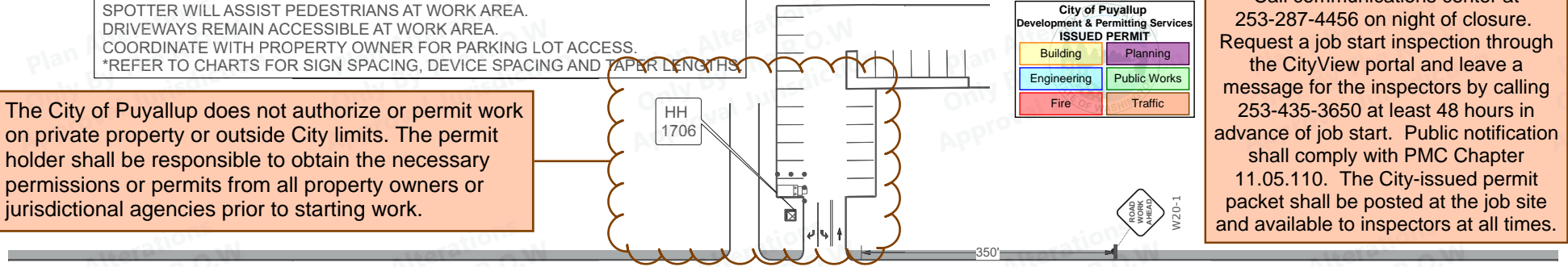

S MERIDIAN ST

S MERIDIAN ST

19TH AVE SE

17TH AVE SE

Puyallup construction restriction zones and routes shall be in effect during special events in downtown Puyallup or at the Washington State Fair. No work is allowed in the public right-of-way as defined by the Puyallup "Construction Restriction Zone & Routes Map."

The permit holder shall notify MultiCare Good Samaritan Hospital by contacting Aaron Piche, Manager of Engineering Services, at aaron.piche@multicare.org and Heidi Rock at heidi.rock@multicare.org with the proposed impacts and closure hours at least 48 hours in advance of job start. No emergency service vehicle travel routes shall be blocked or rerouted. In a safe manner, flaggers shall prioritize travel for emergency service vehicles.

Work shall immediately cease in the work zone for a pedestrian spotter, available at all times, to escort pedestrians around the work area.

General Requirements

1. Traffic control devices shall be 28" retroreflective cones.
2. Taper length equals width of offset times speed limit squared divided by 60.
 $L = \frac{ws^2}{60}$
3. Sign spacing shall be 100 feet when speed limit is 30 mph or less.
4. Sign spacing shall be 350 feet when speed limit is greater than 30 mph.
5. Distance between cones equals speed limit in units of feet.
6. Travel lane width must be 11' minimum.

NOT TO SCALE

Drafted: 5/10/2024
Darlene Durr
TCS # ES2 000148
TCS #Exp.3/31/2027
Phone 253-737-5198
darlene.durr@hotmail.com
Darlene Durr

UNLAWFUL FOR ANYONE OTHER THAN THE CITY OF PUYALLUP TO ALTER THIS CERTIFIED TRAFFIC CONTROL PLAN IN ANY FORM WITHOUT EXPRESS WRITTEN CONSENT FROM: DARLENE DURR, TCS #ES2 000148, darlene.durr@hotmail.com

Legend

	HANDHOLE
	PEDESTAL
	WORK AREA
	WORK TRUCK
	CONES
	Arrowboard (Chevron)
	SPOTTER