

ARCHITECTURAL GENERAL NOTES: 1. ALL REQUIRED PERMITS MUST BE OBTAINED FROM THE REQUIRED GOVERNING AGENCIES BEFORE BUILDINGS ARE OCCUPIED.

FIRE PROTECTION SYSTEM GENERAL NOTES: 1. ANY FIRE PROTECTION SYSTEMS SHOWN IN THIS DRAWING SET ARE FOR PERFORMANCE ONLY. 2. GC TO PROVIDE A COMPLETE FIRE PROTECTION SPRINKLER SYSTEM FOR ALL AREAS OF THE SPACE.

TENANT DRAWINGS FOR



"SOUTH HILL MALL" STORE # 1315
3500 SOUTH MERIDIAN, SPACE #530
PUYALLUP, WA 98373

NEW STORE DESIGN - 'JD TYPE 3 MESH'

THIS IS A RETAIL TENANT IMPROVEMENT PROJECT, DESIGNATED AS GROUP M (MERCANTILE). WORK TO INCLUDE, BUT NOT LIMITED TO: DEMOLITION OF EXISTING NON-STRUCTURAL TENANT IMPROVEMENTS AND STOREFRONT; NEW INTERIOR PARTITION WALLS, CEILING, FINISHES; NEW STOREFRONT; NEW ILLUMINATED CHANNEL; NEW ELECTRICAL DISTRIBUTION AND LIGHTING; EXISTING HVAC UNIT WITH NEW DISTRIBUTION AS REQUIRED; ONE NEW RESTROOM; ONE NEW SINK IN STAFF ROOM.

DESIGN OCCUPANCY LOAD table with columns: FLOOR, USE, TOTAL S.F., OCCUPANT LOAD FACTOR (SF/OCC), OCCUPANT LOAD. Rows include GROUND FLOOR, FITTING ROOMS & VESTIBULE, RESTROOMS, STOCK ROOM, MANAGER'S OFFICE, STAFF ROOM, ELECTRICAL ROOM, GROSS LEASEABLE SPACE.

11 SCALE: NTS SCOPE OF WORK: JD SPORTS / FINISH LINE (CLIENT). VANESSA GONZALEZ SENIOR PROJECT MANAGER - STORE DEVELOPMENT / CONSTRUCTION. ARCHITECT: MCG ARCHITECTURE.

13 SCALE: NTS AREA PLAN: VICINITY MAP showing location at 3500 SOUTH MERIDIAN, 530 # PUYALLUP, WA 98373. Includes surrounding businesses like Target, JCPenney, and Regal Cinemas.

9 SCALE: NTS PROJECT CONTACTS: TRISTIAN THAO PROJECT SPECIALIST, KEVIN HOVEY MEP ENGINEER.

CONSTRUCTION CLASSIFICATION (TABLE 601) - TYPE 2B table with columns: BUILDING ELEMENT, FIRE RATING. Rows include STRUCTURAL, BEARING WALLS, EXTERIOR, INTERIOR, NONBEARING WALLS AND PARTITIONS EXTERIOR, NONBEARING WALLS AND PARTITIONS INTERIOR, FLOOR CONSTRUCTION, ROOF CONSTRUCTION.

5 SCALE: NTS CODE DATA

ARCHITECTURAL table with columns: G-001 COVER SHEET, G-002 RESPONSIBILITY SCHEDULE & VENDOR CONTACT, G-004 EGRESS PLAN, DM-101 DEMOLITION PLAN, A-101 CONSTRUCTION PLAN, A-111 REFLECTED CEILING PLAN, A-121 FLOOR FINISH PLAN, A-125 WALL FINISH PLAN, A-131 FIXTURE PLAN, A-141 MERCHANDISING PLAN, A-151 ARCHITECTURAL POWER PLAN, A-201 INTERIOR ELEVATIONS, A-211 ENLARGED FITTING ROOM PLAN & ELEVATIONS, A-221 ENLARGED STAFFROOM & OFFICE PLAN & ELEVATIONS, A-301 STOREFRONT ELEVATIONS AND PLAN, A-302 ENLARGED STOREFRONT DETAILS, A-311 ENLARGED SECTIONS AND DETAILS, A-401 RESTROOM DETAILS PLAN & ELEVATIONS, A-501 TYPICAL CEILING DETAILS AND DETAILS, A-502 TYPICAL CEILING DETAILS, A-503 TYPICAL INTERIOR DETAILS, A-601 DOOR & HARDWARE SCHEDULE & DETAILS, A-601 SPECIFICATIONS, A-602 SPECIFICATIONS, A-603 SPECIFICATIONS, A-604 SPECIFICATIONS, A-605 SPECIFICATIONS, A-606 JD SPORTS STANDARDS SCHEDULE. STRUCTURAL: S100 STRUCTURAL GENERAL NOTES, S201 PARTIAL ROOF FRAMING PLAN, S301 SECTIONS, S901 TYPICAL LIGHT GAUGE DETAILS. MEP: M-001 MECHANICAL LEGEND, NOTES & ABBREVIATION, M-002 MECHANICAL SPECIFICATIONS, M-003 MECHANICAL SCHEDULES, M-100 MECHANICAL DEMOLITION PLAN, M-101 MECHANICAL FLOOR PLAN, M-301 MECHANICAL DETAILS, E-001 ELECTRICAL GENERAL INFORMATION, E-003 ELECTRICAL SPECIFICATIONS, E-041 ELECTRICAL COMPLIANCE FORMS, E-042 ELECTRICAL COMPLIANCE FORMS, E-101 ELECTRICAL LIGHTING PLAN, E-201 ELECTRICAL POWER PLAN, E-401 ELECTRICAL ONE LINE DIAGRAM AND PANEL SCHEDULES, P-001 GENERAL NOTES AND FIXTURE SCHEDULE, P-002 PLUMBING SPECIFICATIONS, P-101 PLUMBING FLOOR PLAN, P-301 PLUMBING DETAILS.

mga architecture logo, 20110580 REGISTERED ARCHITECT MATT MAJEED STATE OF WASHINGTON, JD SPORTS #1315 SOUTH HILL MALL, 3500 SOUTH MERIDIAN, SPACE #530 PUYALLUP, WA 98373.

19 SCALE: NTS GENERAL NOTES: LEASE LINE, CENTERLINE, ROOM NUMBER, DETAIL NUMBER, ELEVATION NUMBER, SECTION / DETAIL NUMBER, PARTITION TYPE, DOOR NUMBER, KEY NOTE, SURFACE FINISH, FINISH TAG, FIXTURE TAG, ELEVATION DATUM, POINT OF BEGINNING, REVISION DETAIL.



18 SCALE: NTS GENERAL SYMBOLS: ABBV ABOVE, ACC ACCESSIBLE, ACT ACoustIC CEILING TILE, ADA AMERICANS WITH DISABILITIES ACT, AFF ABOVE FINISHED FLOOR, AFB BOARD, BSM BEAM, B.O. BOTTOM OF, (E) EXISTING, EQ EQUAL, EQN EXISTING TO REMAIN, FC FURNITURE/FIXTURE CONTRACTOR, FG FINISH GUARD, FINISH FINISH, FL FLOOR, FRP FINISH FACE FIBERGLASS REINFORCED POLYESTER, FR FIRE RETARDANT TREATED, F.S. FACE OF STUD, GA GAUGE, GC GENERAL CONTRACTOR, GWB GYPSUM WALL BOARD, O/C OWNER FURNISHED CONTRACTOR INSTALLED, HM HOLLOW METAL, LL LANDLORD, LL MAXIMUM, LL MIN. MINIMUM, MTL METAL, MWC MILLWORK CONTRACTOR ON CENTER, PLAM PLASTIC LAMINATE, PT PAINT, REFL REFLECTED, S.S. STAINLESS STEEL, STRUC STRUCTURE, SIM SIMILAR, SUSP SUSPENDED, TBD TO BE DETERMINED, TEMP TEMPORARY, T & G TONGUE AND GROOVE.

14 SCALE: NTS VICINITY MAP: JD SPORTS - SOUTH HILL MALL AREA OF WORK. 3500 SOUTH MERIDIAN, 530 # PUYALLUP, WA 98373.

17 SCALE: NTS ABBREVIATIONS

13 SCALE: NTS AREA PLAN

9 SCALE: NTS PROJECT CONTACTS

5 SCALE: NTS CODE DATA

DELTA table with columns: FLOOR, USE, TOTAL S.F., OCCUPANT LOAD FACTOR (SF/OCC), OCCUPANT LOAD.

ARCHITECTURAL table with columns: G-001 COVER SHEET, G-002 RESPONSIBILITY SCHEDULE & VENDOR CONTACT, G-004 EGRESS PLAN, DM-101 DEMOLITION PLAN, A-101 CONSTRUCTION PLAN, A-111 REFLECTED CEILING PLAN, A-121 FLOOR FINISH PLAN, A-125 WALL FINISH PLAN, A-131 FIXTURE PLAN, A-141 MERCHANDISING PLAN, A-151 ARCHITECTURAL POWER PLAN, A-201 INTERIOR ELEVATIONS, A-211 ENLARGED FITTING ROOM PLAN & ELEVATIONS, A-221 ENLARGED STAFFROOM & OFFICE PLAN & ELEVATIONS, A-301 STOREFRONT ELEVATIONS AND PLAN, A-302 ENLARGED STOREFRONT DETAILS, A-311 ENLARGED SECTIONS AND DETAILS, A-401 RESTROOM DETAILS PLAN & ELEVATIONS, A-501 TYPICAL CEILING DETAILS AND DETAILS, A-502 TYPICAL CEILING DETAILS, A-503 TYPICAL INTERIOR DETAILS, A-601 DOOR & HARDWARE SCHEDULE & DETAILS, A-601 SPECIFICATIONS, A-602 SPECIFICATIONS, A-603 SPECIFICATIONS, A-604 SPECIFICATIONS, A-605 SPECIFICATIONS, A-606 JD SPORTS STANDARDS SCHEDULE. STRUCTURAL: S100 STRUCTURAL GENERAL NOTES, S201 PARTIAL ROOF FRAMING PLAN, S301 SECTIONS, S901 TYPICAL LIGHT GAUGE DETAILS. MEP: M-001 MECHANICAL LEGEND, NOTES & ABBREVIATION, M-002 MECHANICAL SPECIFICATIONS, M-003 MECHANICAL SCHEDULES, M-100 MECHANICAL DEMOLITION PLAN, M-101 MECHANICAL FLOOR PLAN, M-301 MECHANICAL DETAILS, E-001 ELECTRICAL GENERAL INFORMATION, E-003 ELECTRICAL SPECIFICATIONS, E-041 ELECTRICAL COMPLIANCE FORMS, E-042 ELECTRICAL COMPLIANCE FORMS, E-101 ELECTRICAL LIGHTING PLAN, E-201 ELECTRICAL POWER PLAN, E-401 ELECTRICAL ONE LINE DIAGRAM AND PANEL SCHEDULES, P-001 GENERAL NOTES AND FIXTURE SCHEDULE, P-002 PLUMBING SPECIFICATIONS, P-101 PLUMBING FLOOR PLAN, P-301 PLUMBING DETAILS.

1 SCALE: NTS DRAWING INDEX

REVISIONS TO ORIGINAL FLOOR PLAN SETUP

FULL SIZED LEDGIBLE COLOR PLANS ARE REQUIRED TO BE PROVIDED BY THE PERMITTEE ON SITE FOR ALL INSPECTIONS (MIN. PLAN SIZE 24" X 36")

City of Puyallup Building ACCEPTED JMontgomery 06/03/2024 11:36:01 AM. Revisions: PROGRESS SET 12.18.2023, 1ST CITY SUBMITTAL 01.10.2024, DESIGN DENSITY 05.08.2024. No. Description Date, Project No.: 23606.20, Drawn By, Reviewed By, Scale, Date: 10.15.2023, Filename: Sheet Title, COVER SHEET, Sheet #: G-001, MCG ARCHITECTURE 2024 ALL RIGHTS RESERVED.





mcgarchitecture.com

CLEVELAND  
DENVER  
GLENDORA  
IRVINE  
ORLANDO  
PHOENIX  
SAN FRANCISCO

Seal:

20110580



A Project for:

JD SPORTS #1315  
SOUTH HILL MALL

3500 SOUTH MERIDIAN, SPACE #530  
PUYALLUP, WA 98373

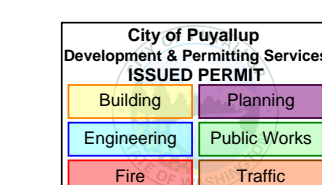

PRCTI20240063

Client:

JD SPORTS

3308 N. MITTHOEFFER ROAD  
INDIANAPOLIS, IN 46235

Revisions:

PROGRESS SET	12.18.2023
1ST CITY SUBMITTAL	01.10.2024
DESIGN DENSITY	05.08.2024

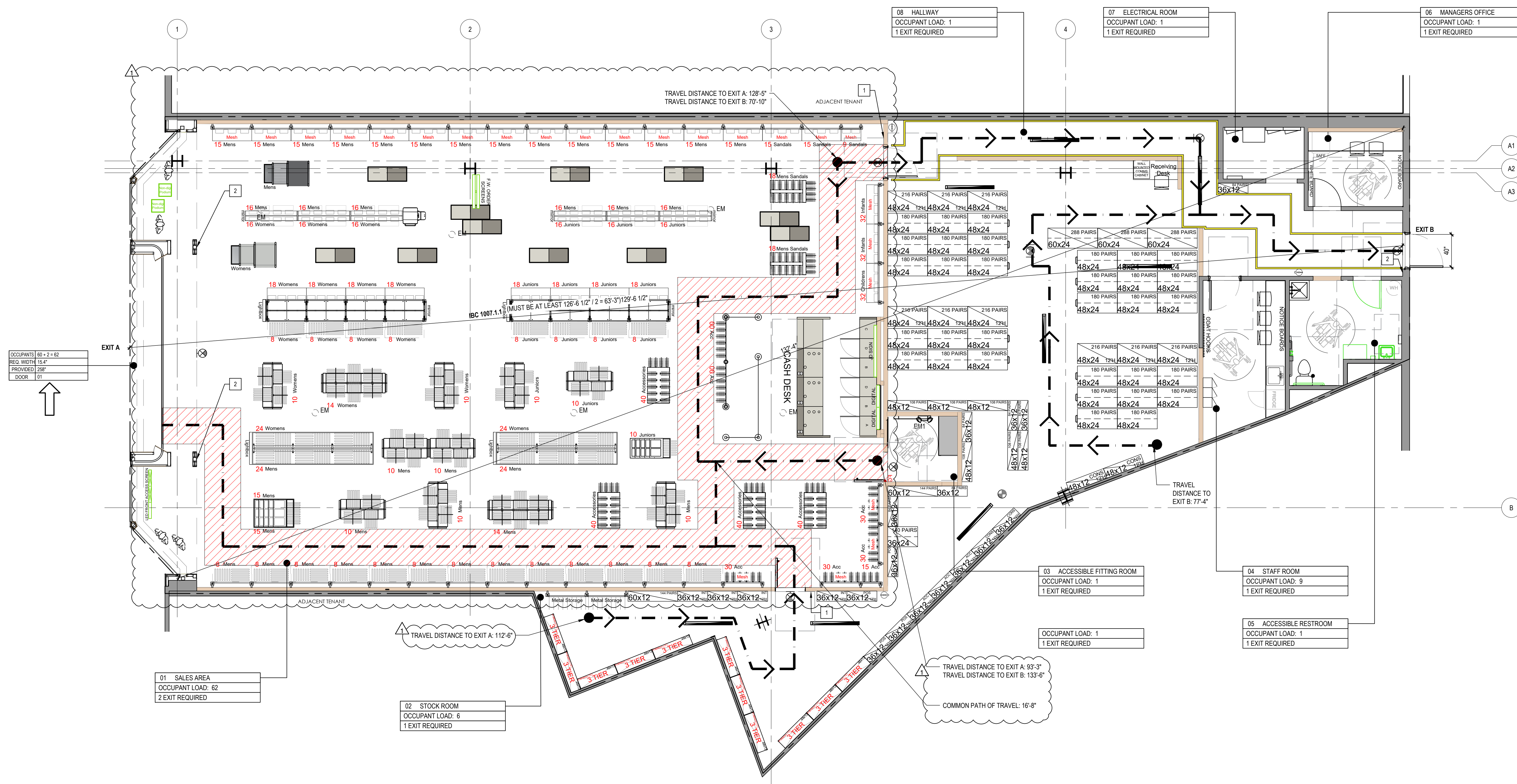
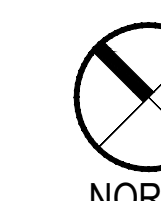

18 EGRESS PLAN  
SCALE: 3/16" = 1'-0"

- 1 TACTILE EXIT SIGN TO SAY "EXIT ROUTE" SEE 26/G-111, 27/G-111 & 29/G-111 FOR MORE INFORMATION.
- 2 TACTILE EXIT SIGN TO SAY "EXIT" SEE 26/G-111, 27/G-111 & 29/G-111 FOR MORE INFORMATION.

17 KEY NOTES  
SCALE: NTS

13 EGRESS DATA  
SCALE: NTS

DESIGN OCCUPANCY LOAD				
FLOOR	USE	TOTAL S.F.	OCCUPANT LOAD FACTOR (GF/GCZ)	OCCUPANT LOAD
GROUND FLOOR	SALES AREA (GROSS)	3867	60	62
	FITTING ROOMS (GROSS)	85	60	2
	HALLWAYS/CORRIDORS (GROSS)	219	300	1
	RESTROOMS (GROSS)	106	1 PER	1
	STOCK ROOM (GROSS)	1866	300	7
	MANAGER'S OFFICE (GROSS)	77	150	1
	STAFF ROOM (GROSS)	126	15	9
	ELECTRICAL ROOM (GROSS)	43	300	1
GROSS LEASABLE SPACE PERIMETER		6148.00		83

EGRESS		
DESCRIPTION	REQUIREMENT	PROPOSED
MIN. # OF EXITS PER OCCUPANT	2	2
MAX TRAVEL DISTANCE	250'-0" WITH SPRINKLER SYSTEM	140'-10" (REFER TO EGRESS PLAN)
CORRIDOR WIDTH	44" MIN	44"
MIN. EGRESS WIDTH	83 OCC x 0.2 = 16.6"	16"
COMMON PATH OF TRAVEL DISTANCE	75'-0" MAX.	16'-8"

9 EGRESS DATA  
SCALE: NTS

SYMBOL	DESCRIPTION
	PATH OF TRAVEL
	44" CLEAR PATH OF TRAVEL
	ILLUMINATED EXIT SIGN WITH 6" HIGH LETTERS AND LISTED/LABELLED IN ACCORDANCE WITH UL 924. REFER TO ELECTRICAL DRAWINGS
	FIRE EXTINGUISHER, TYPE 2A10BC. COORDINATE FINAL LOCATIONS AND QUANTITIES WITH LOCAL FIRE MARSHAL.
	EMERGENCY LIGHTING

1 SYMBOLS LEGEND  
SCALE: NTS

No. Description	Date
Project No.:	23606.20
Drawn By:	
Reviewed By:	
Scale:	10.15.2023
Date:	
Filename:	
Sheet Title:	

EGRESS PLAN

Sheet #:

G-004

© MCG ARCHITECTURE 2024 ALL RIGHTS RESERVED





mcgarchitecture.com  
CLEVELAND  
DENVER  
GLENDORA  
IRVINE  
ORLANDO  
PHOENIX  
SAN FRANCISCO

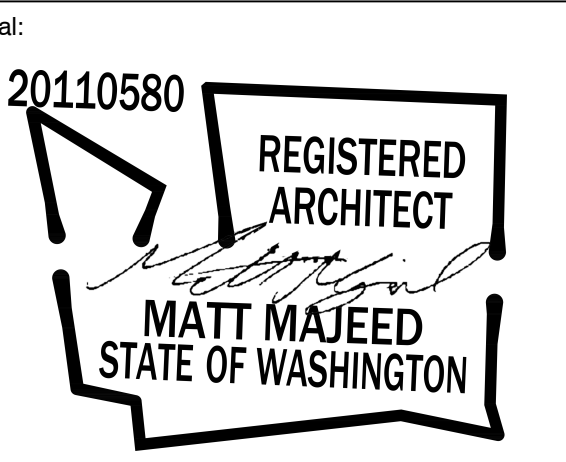

A Project for:

JD SPORTS #1315  
SOUTH HILL MALL  
3500 SOUTH MERIDIAN, SPACE #530  
PUYALLUP, WA 98373

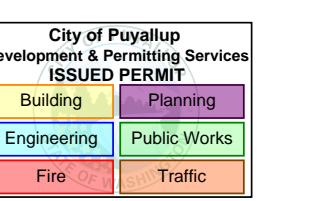

PRCTI20240063

Client: JD SPORTS

3308 N. MITTHOEFFER ROAD  
INDIANAPOLIS, IN 46235

Revisions:	Project No.:	Date
PROGRESS SET	23606.20	12.18.2023
1ST CITY SUBMITTAL		01.10.2024
DESIGN DENSITY		05.08.2024

No.	Description	Date
Project No.:	23606.20	12.18.2023
Drawn By:		
Reviewed By:		
Scale:		
Date:	10.15.2023	
Filename:		
Sheet Title:		

DEMOLITION PLAN

DM-101

© MCG ARCHITECTURE 2024 ALL RIGHTS RESERVED

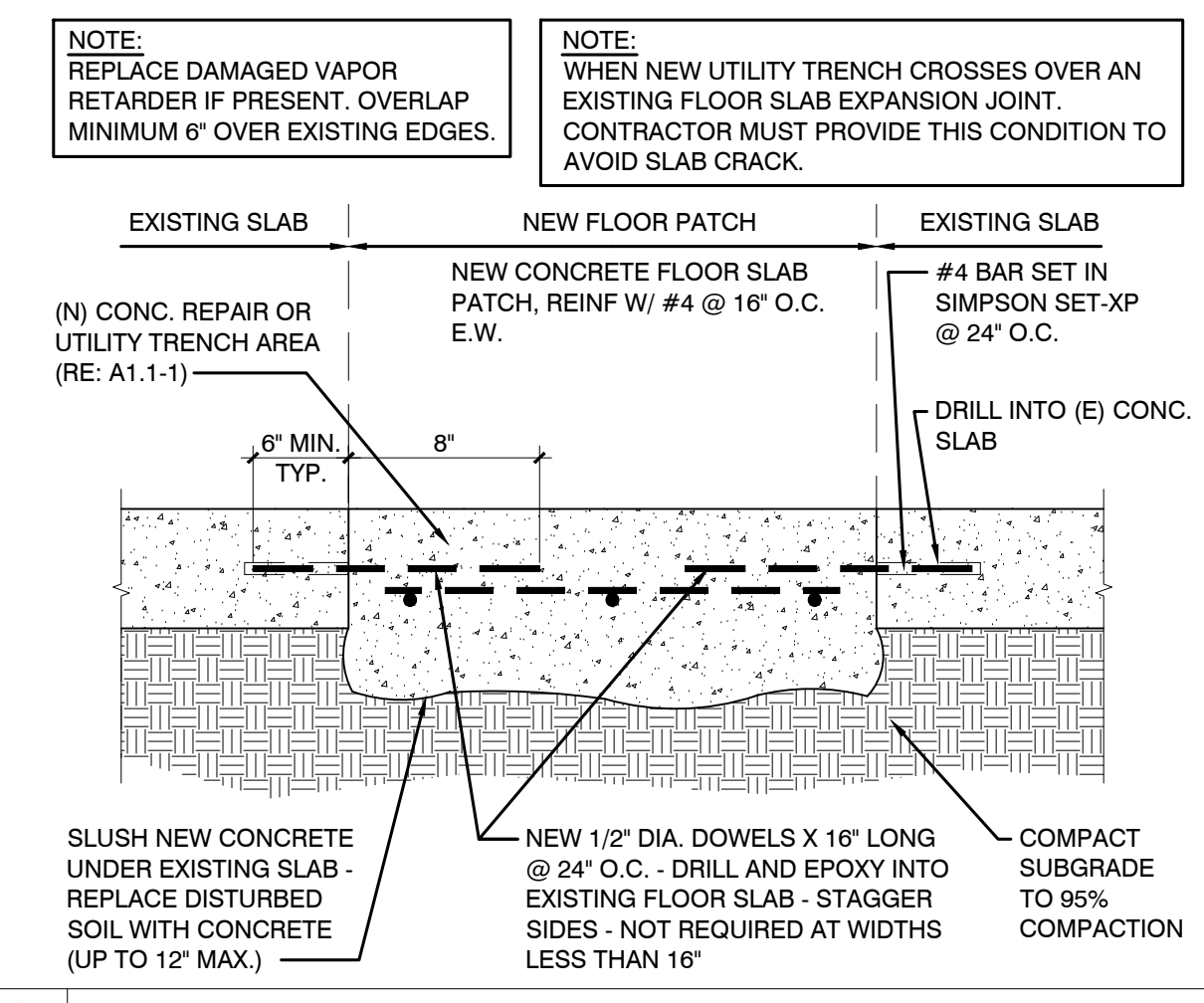

20 FLOOR SLAB PATCH  
SCALE: 1/2" = 1'-0"

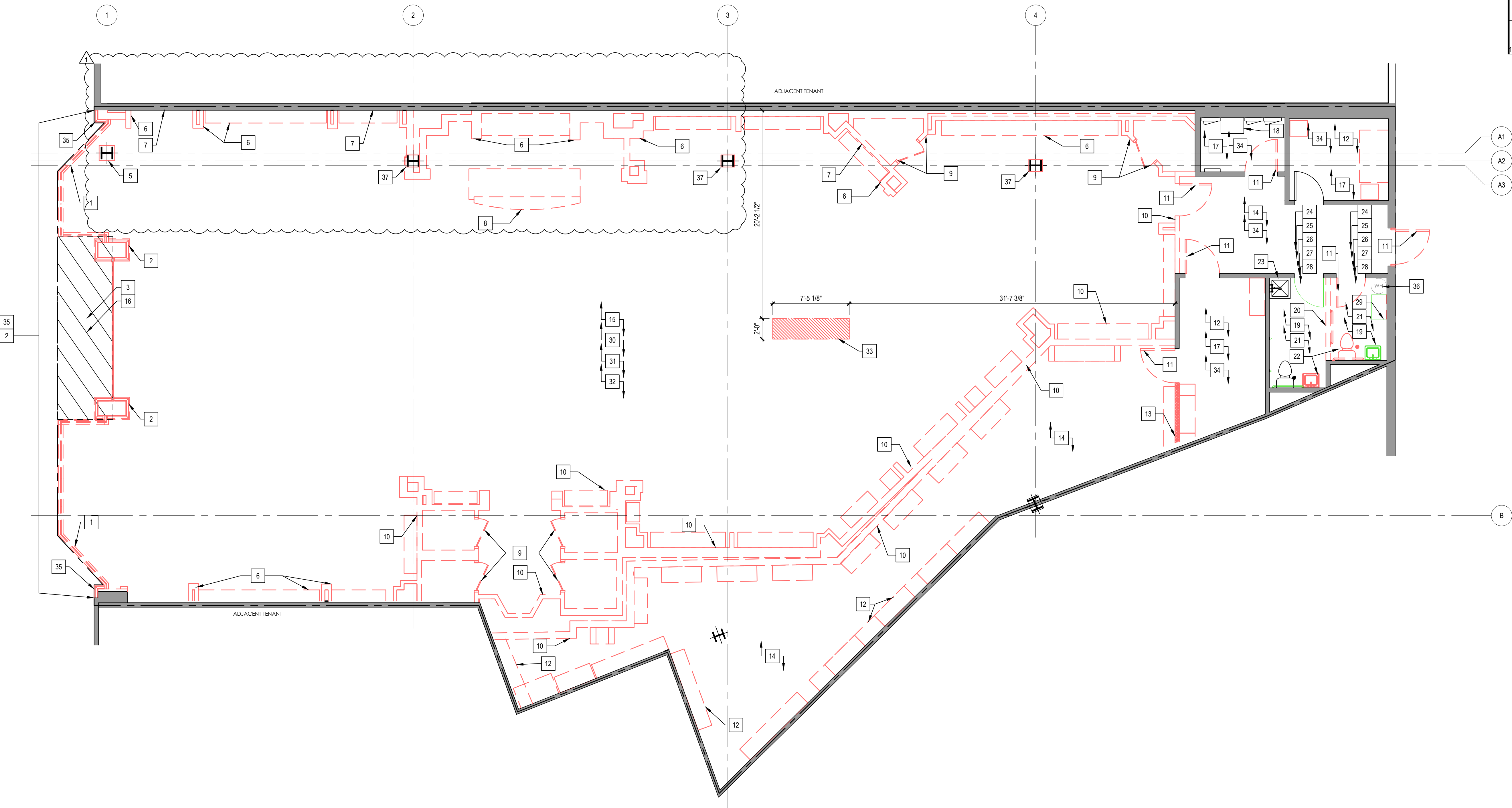

18 SCALE: 3/16" = 1'-0"

DEMOLITION PLAN

- COORDINATE WITH M.E.P. DRAWINGS IF EXISTING EQUIPMENT IS TO REMAIN.
- GENERAL CONTRACTOR SHALL VERIFY FIELD CONDITIONS AND NOTIFY THE ARCHITECT OF ALL DISCREPANCIES BEFORE PROCEEDING WITH WORK.
- PREVENT MOVEMENT OR SETTLEMENT OF EXISTING STRUCTURE(S). PROVIDE AND PLACE BRACING OR SHORING AND BE RESPONSIBLE FOR SAFETY AND SUPPORT OF STRUCTURE. ASSUME LIABILITY FOR SUCH MOVEMENT, SETTLEMENT, DAMAGE OR INJURY.
- HVAC SUBCONTRACTOR TO INSPECT EXISTING CONDITIONS AND DETERMINE WHETHER ANY COMPRESSOR REFRIGERANT LINES ARE PRESENT THAT MUST BE PROPERLY DRAINED (TO E.P.A. STANDARDS) PRIOR TO DEMOLITION.
- BURNING OF MATERIALS ON SITE IS NOT PERMITTED.
- NO WORK IS TO BE PERFORMED OUTSIDE THE LEASE LINE AS DEFINED BY THE LANDLORD.
- REPAIR ALL DEMOLITION PERFORMED IN EXCESS OF THAT REQUIRED AT NO COST TO THE OWNER.
- TEMPORARY BARRICADE BY BOSTON BARRICADE.
- PLACE MARKERS TO INDICATE LOCATIONS OF DISCONNECTED SERVICES. IDENTIFY SERVICE LINES AND CAPPING LOCATIONS ON PROJECT RECORD DOCUMENTS.
- CEASE OPERATIONS AND NOTIFY THE OWNER IMMEDIATELY IF SAFETY OF STRUCTURE APPEARS TO BE ENDANGERED. TAKE ALL NECESSARY PRECAUTIONS TO PROPERLY SUPPORT THE STRUCTURE. DO NOT RESUME OPERATIONS UNTIL SAFETY IS RESTORED.
- IT IS THE RESPONSIBILITY OF THE CONTRACTOR TO VERIFY THE EXTENT OF DEMOLITION WITH THE OWNER AND THE LANDLORD AND BRING ANY DISCREPANCIES TO BOTH PARTIES ATTENTION PRIOR TO FINALIZING THE BID AND COMMENCEMENT OF WORK.
- A FIRE EXTINGUISHER MUST BE KEPT ON THE PREMISES AT ALL TIMES.
- EXCEPT WHERE NOTED OTHERWISE, MAINTAIN POSSESSION OF MATERIALS BEING DEMOLISHED. IMMEDIATELY REMOVE FROM SITE.
- PROVIDE TEMPORARY SERVICES AS NECESSARY FOR CONTINUOUS OPERATION FOR ALL LIFE SAFETY DEVICES.
- WHERE THE EXISTING CONCRETE SLAB IS TO BE PATCHED AND REPAIRED, THE GENERAL CONTRACTOR SHALL MAINTAIN THE EXISTING FIRE RATING OF THE EXISTING SLAB. PATCH WORK IS TO BE STRUCTURALLY SOUND AND CAPABLE OF SUPPORTING LIVE LOADS FOR MERCANTILE OCCUPANCIES AS PER LOCAL CODES AND JURISDICTION.
- ARRANGE & PAY FOR DISCONNECTING, REMOVING & CAPPING UTILITY SERVICES WITHIN AREAS OF DEMOLITION, DISCONNECT & STUB-OFF. NOTIFY AFFECTED UTILITY COMPANY & BUILDING MANAGER IN ADVANCE & OBTAIN APPROVAL BEFORE STARTING THIS WORK.
- DEMOLISH IN AN ORDERLY AND CAREFUL MANNER AS REQUIRED TO ACCOMMODATE NEW WORK, INCLUDING THAT REQUIRED FOR CONNECTION TO THE EXISTING BUILDING. PROTECT EXISTING FOUNDATIONS AND SUPPORTING STRUCTURAL MEMBERS. PHASE DEMOLITION IN ACCORDANCE WITH CONSTRUCTION SCHEDULE.
- G.C. TO COORDINATE ALL WORK BELOW SLAB W/ LL & SHALL PATCH & REPAIR ANY WALL DAMAGE THAT MAY OCCUR DURING DEMO WORK.
- PROTECT ALL ADJACENT SURFACES THAT ARE TO REMAIN DURING DEMOLITION. PATCH AND REPAIR ALL DAMAGED ADJACENT SURFACES THAT ARE TO REMAIN AND PREPARE TO RECEIVE NEW FINISH PER ELEVATIONS.
- REFER TO THE NEW CONSTRUCTION PLAN TO ENSURE PROPER DEMOLITION IN RELATION TO NEW CONSTRUCTION.
- DO NOT DEMOLISH LOAD BEARING WALLS THAT WILL COMPROMISE THE STRUCTURAL INTEGRITY OF THE BUILDING. NOTIFY ARCHITECT OF STRUCTURAL ISSUES ARISING FROM DEMOLITION.
- DEMOLITION INCLUDES CORINGSAW CUTTING OF SLAB FOR ELECTRICAL. COORDINATE WITH ELECTRICAL DRAWINGS FOR NEW CONSTRUCTION. COORDINATE WITH LANDLORD PRIOR TO ANY SLAB WORK. A VAPOR BARRIER MUST BE MAINTAINED.
- WHERE DEMOLITION/NEW WORK OCCURS ADJACENT TO EXISTING TO REMAIN, PATCH AND REPAIR ADJACENT CONDITIONS FOR A UNIFORM APPEARANCE.
- VERIFY CONDITIONS PRIOR TO COMMENCEMENT OF WORK AND NOTIFY ARCHITECT OF DISCREPANCIES. VERIFY FLOOR IS LEVEL THROUGHOUT. NOTIFY ARCHITECT OF DISCREPANCIES.
- VERIFY FLOOR IS LEVEL THROUGHOUT. NOTIFY ARCHITECT OF DISCREPANCIES.
- FOLLOW LANDLORD DEMOLITION RULES AND REQUIREMENTS.
- VERIFY LOCATIONS OF ALL EXISTING WALLS, COLUMNS AND LEASE LINE PRIOR TO COMMENCEMENT OF WORK. NOTIFY ARCHITECT OF DISCREPANCIES.
- REMOVE AND CAP ALL EXISTING FLOOR POWER AND COMMUNICATION OUTLETS THROUGHOUT PER ELECTRICAL CODE REQUIREMENTS.
- REMOVE AND CAP ALL EXISTING ELECTRICAL CONDUIT THROUGHOUT PER ELECTRICAL CODE REQUIREMENTS.
- COORDINATE REMOVAL OF MECHANICAL EQUIPMENT WITH NEW WORK AND MECHANICAL DRAWINGS.
- COORDINATE W/ OWNER & VENDORS ANY EQUIPMENT THAT SHALL BE SALVAGED IN EXISTING STORE. DO NOT PERTAIN TO ANY OTHER TENANT EQUIPMENT UNLESS SPECIFIED.
- REDUNDANT FININGS TO BE REMOVED AND MADE GOOD.
- GC TO VERIFY WITH LANDLORD ABOUT REMOVING AND CLEANING EXISTING STORAGE SPACE, REMOVAL OF TABLES, CHAIRS, COLLAPSIBLE STAGE, AND OTHER ITEMS TO BE COORDINATED BY GC.
- EXISTING STOREFRONT GLAZING TO REMAIN AS WHERE INDICATED. GC TO PROTECT DURING CONSTRUCTION.
- EXISTING STOREFRONT TO BE DEMOLISHED AS INDICATED, INCLUDING ALL SOFFITS, LIGHTING, SIGNAGE, GLAZING, ROLLING GRILLE, ELECTRICAL AND MECHANICAL EQUIPMENT. GC TO DEMO BUILT-OUTS AND NOTIFY ARCHITECT IF THERE ARE ANY STRUCTURAL ELEMENTS.
- EXISTING MALL FLOOR FINISH TO REMAIN. COORDINATE WITH MALL TO PATCH AND REPAIR TO "LIKE-NEW" CONDITION.
- EXISTING GHOFFRONT FINISHES TO BE STRIPPED BACK.
- REMOVE EXISTING TRIM / TILE AT EXISTING COLUMNS BUILT-OUTS. STRIPPED BACK TO GYPSUM. PROTECT EXISTING COLUMNS.
- DEMOLISH ALL BUILT-OUTS AT PERIMETER WALL AND REMOVE ALL EXISTING WALL FIXTURES. WALL TO BE MADE GOOD AND REFINED IN PREPARATION FOR NEW PERIMETER SYSTEM INSTALLATION. SEE A-125 FOR MORE INFORMATION ON FINISHES.
- REMOVE MIRRORS, WALLS TO BE MADE GOOD AND PREPARED FOR NEW FINISHES.
- DEMOLISH AND REMOVE EXISTING CASHWRAP. POWER FOR EXISTING CASHWRAP TO BE CAPPED OFF.
- DEMOLISH EXISTING FITTING ROOM WALLS/DOORS/CEILING/FINISHES/FIXTURES.
- DEMOLISH EXISTING INTERIOR PARTITIONS INCLUDING ANY BUILT-OUTS, FIXTURES, ELECTRICAL AND MECHANICAL EQUIPMENT. REFER TO ELECTRICAL AND MECHANICAL DRAWINGS FOR MORE INFORMATION.
- DEMOLISH EXISTING SWING DOOR, HARDWARE AND FRAME.
- REMOVE ALL EXISTING WALL FIXTURES. WALL TO BE MADE GOOD AND REFINED PREPARE WALLS FOR NEW FINISHES.
- MESH WALL TO BE DEMOLISHED AND INFILLED WITH NEW FULL HEIGHT WALL.
- REMOVE EXISTING VINYL FLOORING IN BOH AREA. VERIFY FLOOR TO BE LEVEL. PATCH AND PREPARE FUTURE BOH CONCRETE TO BE SEALED. SEE A-121 FOR MORE INFORMATION ON FINISHES.
- REMOVE EXISTING CARPET AND CERAMIC TILE FLOORING THROUGH THE EXISTING SALE FLOOR AREA. VERIFY FLOOR TO BE LEVEL. MAKE FLOOR GOOD AND PREPARE FOR NEW FINISHES.
- MALL FLOORING CANNOT BE REMOVED AS INDICATED AREA, AND JD FLOORING MUST BE INSTALLED OVER MALL TILE.
- RETAIN EXISTING VINYL TILE FLOORING. PATCH AND REPAIR AS NEEDED.
- EXISTING ELECTRICAL PANELS TO REMAIN.
- RETAIN EXISTING BATHROOM CEILING AND LIGHT. PATCH AND REPAIR THE CEILING AS REQUIRED LIKE NEW. MATCH EXISTING CEILING CONSTRUCTION. PREPARE WALLS FOR NEW FINISHES. SEE A-125 FOR WALL FINISH INFORMATION.
- DEMOLISH EXISTING RESTROOM WALL.
- GC TO REMOVE ALL PLUMBING FIXTURES AND RELOCATED / REUSE AS PER A-401. GC VERIFY ADA COMPLIANT AND CLEAN ALL PLUMBING FIXTURES LIKE NEW. CONFIRM WITH JDM IF PLUMBING FIXTURES CAN BE REUSED OR PROVIDE NEW PLUMBING FIXTURES.
- GC TO REMOVE PLUMBING FIXTURES AND CAP OFF PLUMBING AS REQUIRED.
- RETAIN EXISTING MOP SINK. CLEAN AS NEEDED.
- RETAIN EXISTING BATHROOM CEILING AND LIGHT. PATCH AND REPAIR THE CEILING AS REQUIRED LIKE NEW. MATCH EXISTING CEILING CONSTRUCTION. PREPARE WALLS FOR NEW FINISHES. SEE A-125 FOR WALL FINISH INFORMATION.
- GC TO REMOVE GC TO REMOVE BOTH EXISTING BATHROOM GRAB BARS, LAVATORY AND RELOCATE ONE SET IN GOOD CONDITION. CLEAN AS NEEDED. REFER TO A-401 FOR MORE INFORMATION.
- GC TO REMOVE BOTH BATHROOM EXISTING TOILET PAPER DISPENSER AND RELOCATE ONE WITH BETTER CONDITION. REFER TO A-401 FOR MORE INFORMATION.
- GC TO REMOVE EXISTING MIRROR. SEE A-401 FOR MORE INFORMATION.
- GC TO REMOVE BOTH EXISTING BATHROOM SOAP DISPENSER AND RELOCATE ONE WITH BETTER CONDITION. REFER TO A-401 FOR MORE INFORMATION.
- GC TO REMOVE AND RELOCATE EXISTING STORAGE RACK, CLEAN AS NEEDED.
- REMOVE ALL EXISTING CEILING, ACT, SOFFITS, LIGHTING THROUGHOUT TENANT SPACE. LEAVE OPEN TO STRUCTURE.
- COORDINATE ALL MECHANICAL DEMO WITH MECHANICAL DRAWINGS. SEE M-100 FOR MORE INFORMATION.
- ALL EXISTING MID FLOOR FIXTURES AND FITTINGS TO BE REMOVED THROUGHOUT SALES FLOOR.
- TRENCHING AS REQUIRED TO PROVIDE POWER FOR SCHEDULED CASHWRAP. COORDINATE WITH A-151 AND E-201. SEE DETAIL 20 FOR PATCH CONCRETE SLAB. COORDINATE ALL TRENCHING WITH ON SITE LANDLORD'S REPRESENTATIVE PRIOR TO WORK START AS SLAB MAY NEED TO BE X-RAYED.
- EXISTING ACT OR GYP BD CEILING AND LIGHT FIXTURE TO REMAIN. GC TO CONFIRM FIXTURES IN WORKING CONDITIONS. RELAMP LIGHT FIXTURE IF REQUIRED.
- EXISTING STOREFRONT FACADE TRIM TO BE REMOVED. COLUMNS BUILD OUT LIKE TILE. METAL CAP TO BE STRIPPED BACK. SURFACE MADE GOOD AND PREPARED FOR NEW FINISHES.
- EXISTING WATER HEATER. GC TO VERIFY IN GOOD WORKING CONDITION.
- DEMOLISH BUILT-OUTS AT EXISTING COLUMNS. STRIPPED BACK O GYPSUM. PROTECT EXISTING COLUMNS. SURFACE MADE GOOD AND PREPARED FOR NEW FINISHES.

9 SCALE: NTS DEMOLITION KEY NOTES

17 SCALE: NTS GENERAL NOTES

SYMBOL	DESCRIPTION
	EXISTING CONSTRUCTION TO BE DEMOLISHED/RELOCATED
	EXISTING PARTITION TO REMAIN (FIELD VERIFY EXACT LOCATION)
	LEASE LINE (FIELD VERIFY EXACT LOCATION)
	NEW TEMPORARY BARRICADE WALL
	EXISTING BARRICADE DOORS

1 SCALE: NTS LEGEND





mcgarchitecture.com

CLEVELAND  
DENVER  
GLENDORA  
IRVINE  
ORLANDO  
PHOENIX  
SAN FRANCISCO

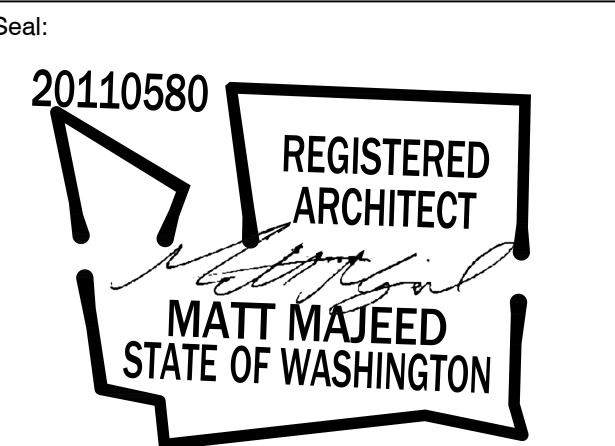

A Project for:

JD SPORTS #1315  
SOUTH HILL MALL  
3500 SOUTH MERIDIAN, SPACE #530  
PUYALLUP, WA 98373

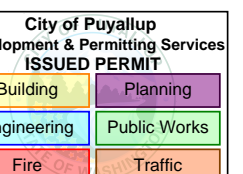

PRCTI20240063

Client: JD SPORTS

3308 N. MITTHOEFFER ROAD  
INDIANAPOLIS, IN 46235

Revisions:		
PROGRESS SET	12.18.2023	
1ST CITY SUBMITTAL	01.10.2024	
DESIGN DENSITY	05.08.2024	

No.	Description	Date
Project No.:		23606.20
Drawn By:		
Reviewed By:		
Scale:		10.15.2023
Date:		
Filename:		
Sheet Title:		

CONSTRUCTION PLAN

Sheet #: A-101

© MCG ARCHITECTURE 2024. ALL RIGHTS RESERVED

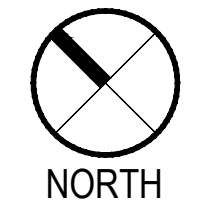
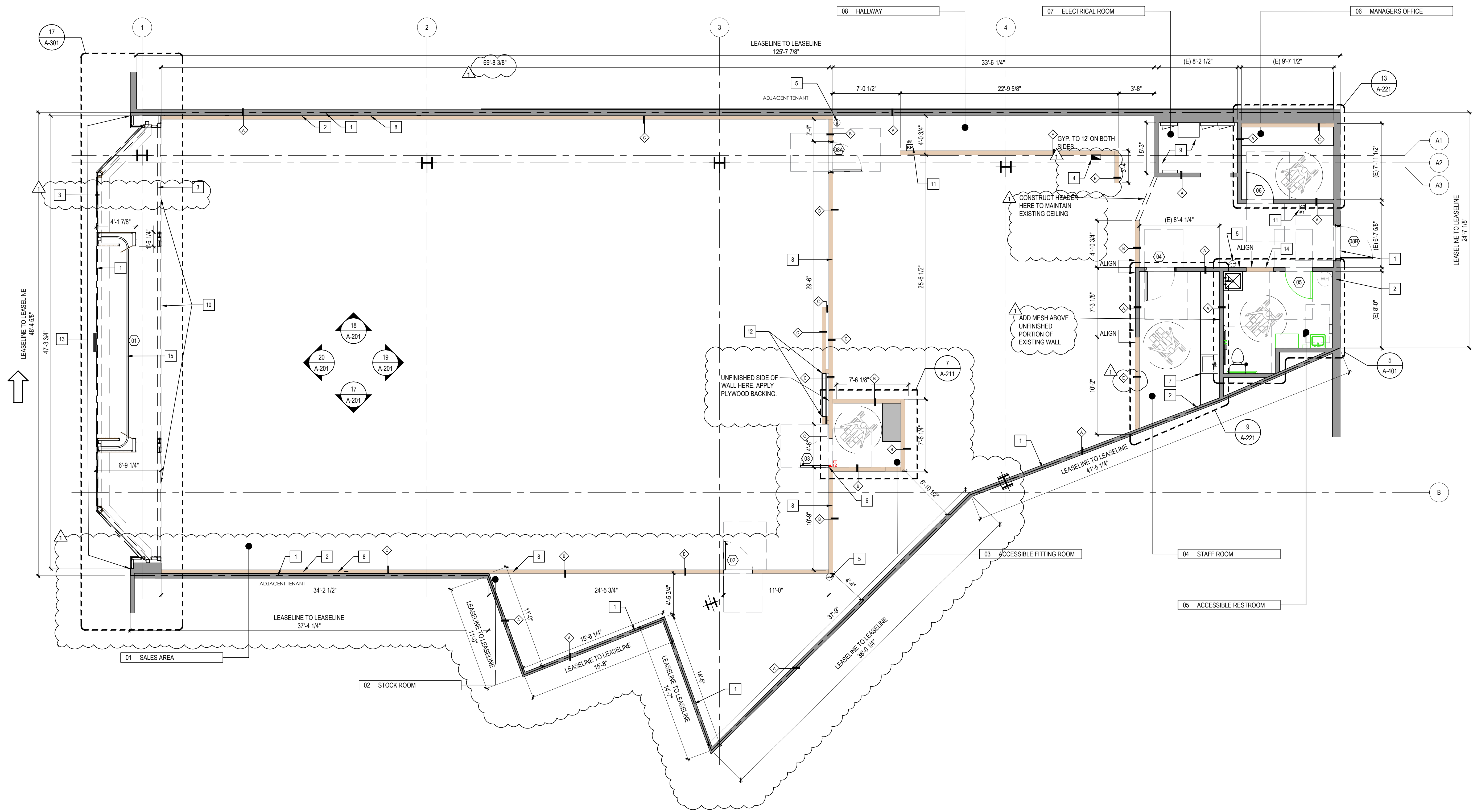

18  
SCALE:  
3/16" = 1'-0"

CONSTRUCTION PLAN

1. THE GC SHALL VERIFY DIMENSIONS OF THE EXISTING SPACE & OF ANY EXISTING CONSTRUCTION TO REMAIN BY ACTUAL MEASUREMENT BEFORE ANY WORK IS PERFORMED. IF MEASUREMENTS DIFFER FROM DIMENSIONS INDICATED ON THESE PLANS, THE GC IS TO NOTIFY THE TENANT AND ARCHITECT IMMEDIATELY. THE GC IS RESPONSIBLE FOR CORRECTING ANY & ALL DISCREPANCIES AT NO ADDITIONAL EXPENSE TO TENANT.

2. THE GC SHALL PATCH & REPAIR ALL EXISTING SURFACES AS NECESSARY BEFORE APPLYING NEW FINISHES. ALL SOFT, POROUS, FLAKING OR OTHERWISE DEFECTIVE FINISHES SHALL BE REMOVED BEFORE APPLICATION OF NEW MATERIALS. OPENINGS, VOIDS, OR UNFINISHED SURFACES CREATED BY REMOVAL OR MODIFICATION OF EXISTING WORK SHALL BE FILLED OR PATCH & FINISHED AS NECESSARY TO MATCH EXISTING CONDITIONS FOR NEW FINISHES.

3. THE GC SHALL VERIFY THAT DEMISING WALLS EXTEND TO STRUCTURE ABOVE AND ALL PENETRATIONS ARE SEALED TIGHT, AS REQUIRED BY LANDLORD AND SHALL PROVIDE ALL WORK REQUIRED TO CORRECT DEFICIENT CONDITIONS.

4. THE GC IS RESPONSIBLE TO MAINTAIN THE ARCHITECTURAL, STRUCTURAL, AND FIRE RATING INTEGRITY OF THE LANDLORD'S DEMISING WALLS, FLOORS, BEAMS, COLUMNS, ROOF DECK, ETC.

5. ALL METAL STUDS ARE TO BE 20 GA. TYPICAL NON-LOAD BEARING PARTITIONS. SEE USG STEEL-FRAMED DRYWALL SYSTEMS "LIMITING HEIGHT - STEEL STUD ASSEMBLIES" CHART. USE THE L/240 ALLOWABLE DEFLECTION FIGURES ONLY.

6. ALL GYPSUM BOARD TO BE 5/8" TYPE "X" U.O.N.

7. THE GC SHALL COORDINATE WORK OF VARIOUS TRADES IN INSTALLATION OF INTERRELATED WORK. BEFORE INSTALLATION OR WORK BY ANY TRADE BEGINS, MAKE PROPER PROVISIONS TO AVOID INTERFERENCES. THIS SHALL INCLUDE WORK BY ANY OF THE TENANTS SUBCONTRACTORS AS WELL AS THOSE UNDER CONTRACT W/ THE GC.

8. PROVIDE METAL OR F.R.T. WOOD BLOCKING FOR ALL SIGNS, HOOKS, TOILET ROOM ACCESSORIES & ANY OTHER WALL MOUNTED EQUIPMENT. COORDINATE ALL BLOCKING REQUIREMENTS NECESSARY FOR MILLWORK W/ MILLWORK.

9. ALL FRAMING LUMBER, PLYWOOD AND CONCEALED WOOD SHALL BE FIRE RETARDANT TREATED (F.R.T.) - NO WOOD IN CEILING PLENUM ABOVE SPRINKLER COVERAGE.

10. DIMENSIONS ARE FROM FACE OF GYPSUM WALL BOARD OR CENTERLINE OF COLUMN. ALL ELEVATIONS ARE FROM FINISH FLOOR ELEVATION.

11. ALL INTERIOR FINISH & TRIM MATERIALS SHALL MEET APPLICABLE CODES FOR FLAME SPREAD RATINGS.

12. MINIMUM DIMENSION FROM ANY CORNER OR WALL TO FRAMING STUD AT DOOR JAMB OPENING SHALL BE 1" (U.O.N.)

13. THE GC SHALL PROVIDE CHALK JOINTS WHERE GYP. BD. MEETS THE FLOOR OR ROOF DECK - PACK FLUTES AT DECK AS REQUIRED.

14. PROVIDE DRYWALL TRIM AT ALL EXPOSED EDGES AND CORNERS.

15. COORDINATE POWER REQUIREMENTS WITH FIXTURE VENDOR.

16. PROVIDE IN WALL STUD BLOCKING PER BLOCKING DETAIL ON A-701. REFER TO INTERIOR ELEVATIONS.

17. GC TO INFILL ALL TRENCHING LOCATIONS WITH NEW CEMENTIOUS OVERLAY TO MATCH EXISTING ADJACENT FINISH.

18. PROVIDE RECORD DRAWINGS STORAGE TUBE IN STOCK ROOM PER SPECIFICATIONS SECTION #017700.

19. COORDINATE LOCATIONS OF ALL SAW CUTTING AND CORING IN CONCRETE FLOOR SLAB. WORK TO BE APPROVED BY THE LANDLORD PRIOR TO CUTTING. WHERE EXISTING, MAINTAIN VAPOR BARRIER.

- 1 LEASE LINE
- 2 EXISTING DEMISING WALL TO REMAIN. PATCH AND REPAIR AS REQUIRED TO MAINTAIN EXISTING FIRE RATING.
- 3 STRUCTURAL HEADER ABOVE. SEE A-311 AND STRUCTURAL DRAWINGS FOR MORE INFORMATION.
- 4 NEW CONTROL PANEL FOR SECURITY EQUIPMENT. GC TO COORDINATE WITH SHOP DRAWINGS. PANEL NEEDS TO BE LOCATED AT THE RECEIVING DESK.
- 5 PROVIDE PORTABLE FIRE EXTINGUISHERS OF TYPE 2A10BC. COORDINATE FINAL LOCATIONS & QUANTITIES WITH OWNERS CONSTRUCTION PROJECT MANAGER AND LOCAL FIRE MARSHAL.
- 6 INSTALL FINGER GUARD. SEE SEE DOOR SCHEDULE.
- 7 NEW STAFF ROOM SINK. SEE A-221 AND PLUMBING DRAWINGS FOR MORE INFORMATION.
- 8 LOCATION OF IN-WALL FRT BLOCKING. REFER TO FIXTURE PLAN FOR ALL FIXTURE LOCATIONS. REFER TO SALES AREA ELEVATIONS FOR BLOCKING HEIGHTS. SEE 20A-503 FOR MORE INFORMATION.
- 9 EXISTING ELECTRICAL PANELS TO REMAIN - GC RESPONSIBLE FOR FIXING ELECTRICAL PANELS TO BE CODE COMPLIANT - REFER TO ELECTRICAL DRAWINGS FOR INFORMATION.
- 10 SOFFIT ABOVE. SEE REFLECTED CEILING PLAN A-111 AND STOREFRONT SECTIONS ON A-311 FOR MORE INFORMATION.
- 11 NEW KEY PADS
- 12 GC TO COORDINATE WALL MOUNTED BLOCKING FOR DIGITAL SCREEN. SEE 18A-201.
- 13 NEW STOREFRONT SYSTEM. REFER TO STOREFRONT SHEETS A-301, A-302, AND A-311 FOR MORE INFORMATION.
- 14 IN FILL EXISTING DOOR OPENING. MATCH EXISTING WALL CONSTRUCTION AND FINISH.
- 15 NEW SLIDING SHUTTER. MATT BLACK RAL 9004 30% GLOSS.

9  
SCALE:  
NTS

KEY NOTES

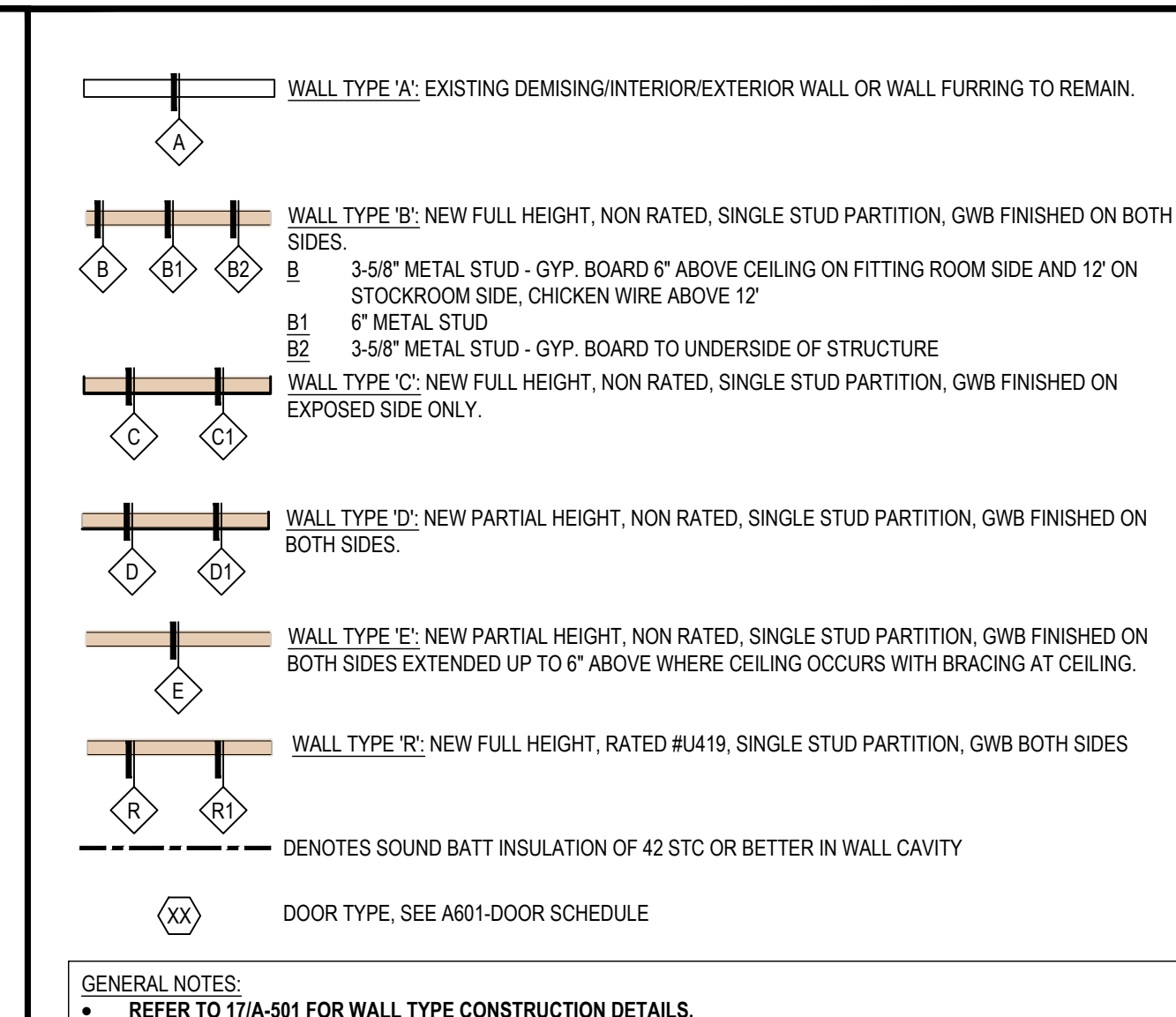

17  
SCALE:  
NTS

NOT USED

13  
SCALE:  
NTS

GENERAL NOTES

9  
SCALE:  
NTS

KEY NOTES

5  
SCALE:  
NTS

NOT USED

1  
SCALE:  
NTS

WALL LEGEND





mcgarchitecture.com

CLEVELAND  
DENVER  
GLENDORA  
IRVINE  
ORLANDO  
PHOENIX  
SAN FRANCISCO

Scale:

20110580



A Project for:

JD SPORTS #1315  
SOUTH HILL MALL

3500 SOUTH MERIDIAN, SPACE #530  
PUYALLUP, WA 98373

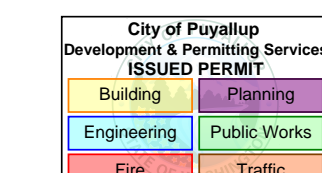

PRCTI20240063

Client:

JD SPORTS

3308 N. MITTHOEFFER ROAD  
INDIANAPOLIS, IN 46235

Revisions:

PROGRESS SET	12.18.2023
1ST CITY SUBMITTAL	01.10.2024
DESIGN DENSITY	05.08.2024

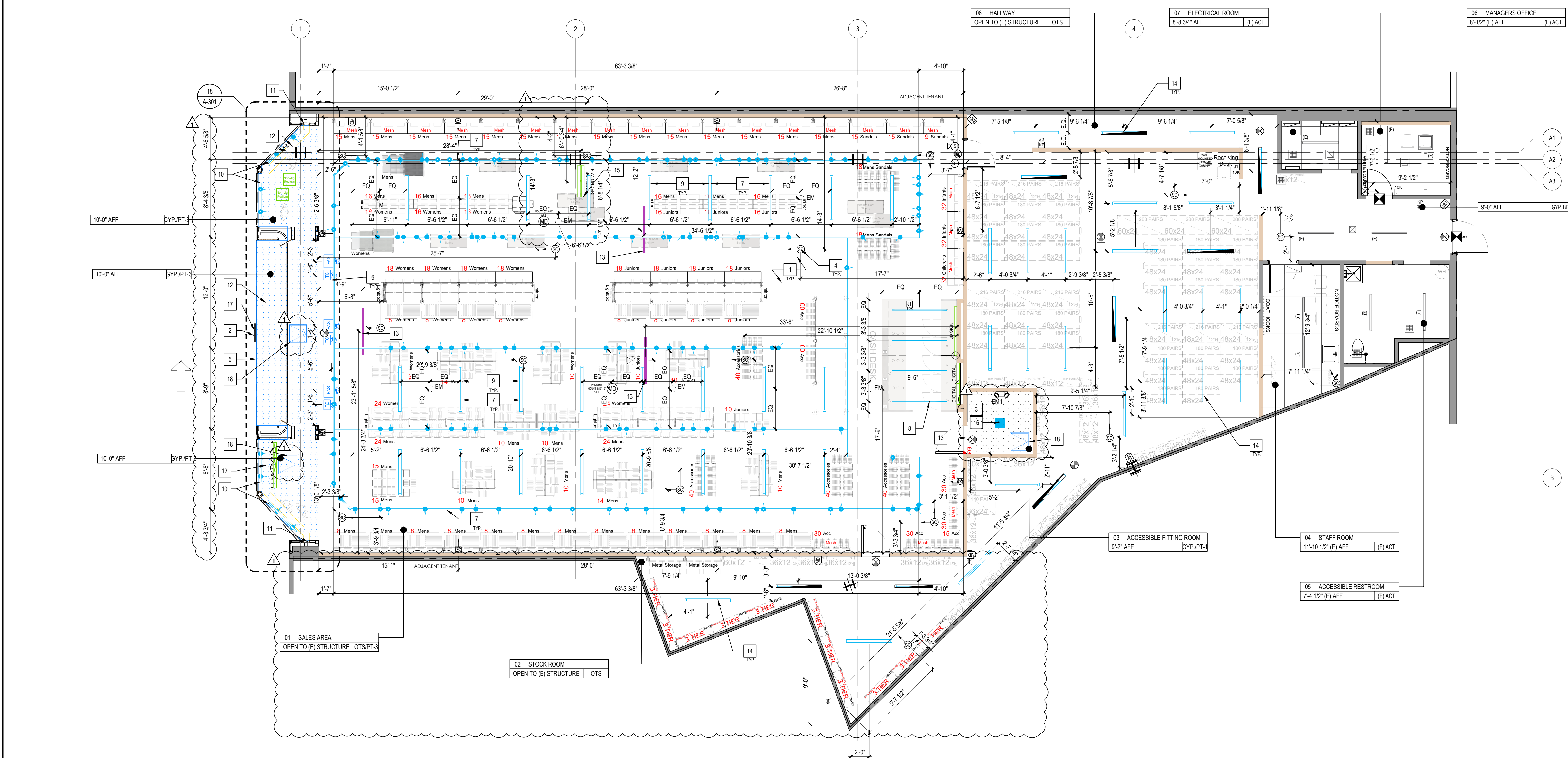

### 18 REFLECTED CEILING PLAN

- SCALE: 3/16" = 1'-0"
- ALL CEILING HEIGHTS ARE FROM TOP OF FINISH FLOOR TO UNDERSIDE OF FINISH CEILING OR LIGHT FIXTURE - TYP. U.O.N.
  - THE GC SHALL SET ALL CEILING AND SOFFITS USING A LASER LEVEL TO ACHIEVE A CEILING THAT IS PLUMB, LEVEL AND SQUARE TO ALL WALLS AND SOFFITS.
  - LATERAL BRACING FOR SUSPENDED CEILING MUST BE PROVIDED BY CEILING CONTRACTOR. ADDITIONAL HANGER RODS AND SAFETY WIRES FOR LIGHT FIXTURES, DUCTWORK, SPEAKERS, ETC. TO BE THE RESPONSIBILITY OF THE CEILING CONTRACTOR.
  - THE GC TO VERIFY W/LL METHOD OF ATTACHMENT FOR ALL ITEMS ANCHORED TO, OR SUSPENDED FROM EXISTING STRUCTURE.
  - ARCH. DRAWINGS DETERMINE THE LOCATION OF LUMINAIRIES & SUPERSEDE ALL OTHERS, TYP. U.O.N. - REFER TO ELEC. DRAWINGS FOR EXACT FIXTURE TYPE & QUANTITIES PROVIDED.
  - REFER TO MECHANICAL DRAWINGS FOR EXPOSED SUSPENDED MECHANICAL DUCTWORK DISTRIBUTION SYSTEM. PROVIDE ADEQUATE CLEARANCES FOR FIXTURES, DUCTS, CEILING AND RELATED PERTINENT ITEMS NECESSARY TO MAINTAIN SPECIFIC HEIGHTS ABOVE FINISH FLOOR.
  - THE GC TO PROVIDE NECESSARY BLOCKING AND BRACING FOR FIXTURE INSTALLATION AND ALL ELECTRICAL COMPONENTS TO COMPLETE THE FINAL INSTALLATION OF ALL FIXTURES - COORDINATE WITH FIXTURE SUPPLIER.
  - NO CONNECTIONS TO LANDLORD'S ROOF DECK WILL BE PERMITTED. COORDINATE ANY NEW ROOF PENETRATIONS WITH LANDLORD AND LANDLORD'S ROOF CONTRACTOR.
  - DIMENSIONS ARE FROM FACE OF GYP. BD. TYP. U.O.N.
  - COORDINATE ADDITIONAL CEILING ACCESS DOORS W/ PROJECT MANAGER AND AS REQUESTED BY LANDLORD TO MAINTAIN ACCESS TO LANDLORD EQUIPMENT. MAINTAIN ACCESS TO LANDLORD'S HVAC, ELECTRICAL, AND PLUMBING SYSTEMS, INCLUDING CLEANOUTS, VALVES, DAMPERS, 2" BOXES, SMOKE DETECTORS, ETC.
  - ALL RIGID CONDUIT AND JUNCTION BOXES TO BE RUN TIGHT TO DECK IN A CLEAN AND ORDERLY FASHION.
  - PROVIDE UNISTRUT SPANNING FROM LANDLORD'S STRUCTURE AS REQUIRED.
  - PAINT UNISTRUT, TRAC DUCTS, LIGHTING ESCUTCHEON RINGS/CANOES, AND SALES FLOOR EMERGENCY LIGHTS TO MATCH CEILING (PT-7)
  - USE ZIP TIES FOR ALL CORD/WIRE MANAGEMENT. BLACK ZIP TIES TO BE USED FOR BLACK CEILING.
  - BOTTOM OF L12 SUSPENDED TRACK LIGHTING AND L4 LINEAR LED FIXTURES AT SALES FLOOR TO BE 10'-0" AFF SPRINKLER LOCATIONS INDICATED FOR HARD JD CEILING ONLY. REFER TO MECH FOR OTS SPRINKLER LOCATIONS.
  - BOTTOM OF EMERGENCY LED LIGHTS AT SALES FLOOR TO BE 13'-6" AFF.
  - MONITOR RELOCATED STOCK ROOM LIGHTING AT SAME HEIGHT AFF AS EXISTING ADJACENT STOCK ROOM LIGHTING.
  - MOUNT SPEAKERS ON WALL AT 11'-0" AFF IN THE BLACK WALL FINISH GC TO PROVIDE J-BOX AT EACH SPEAKER LOCATION.
  - BOTTOM OF FOOTWEAR ORDERING SCREENS AT 8'-6" AFF. AT SUSPENDED FOOTWEAR ORDERING SCREENS, GC TO PROVIDE UNISTRUT SPANNING FROM LANDLORD'S STRUCTURE AS REQUIRED.
  - L12 PENDANT LIGHTING TO BE SUSPENDED FROM TRACK LIGHTING.
  - INDICATIVE LIGHTING LAYOUT SHOWING DESIGN INTENT & QTY. LIGHTING CONTRACTOR TO PERFORM LIGHTING CALCULATIONS FOR APPROVAL BY JD. LIGHTING CONSULTANT TO CONFIRM EMERGENCY LIGHTING REQUIREMENTS. BOTH LIGHTING REQUIREMENTS AS PER ID SETTING OUT.
  - GC TO PROTECT ACRYLIC PANELS OF LIGHT BOXES DURING CONSTRUCTION. DO NOT APPLY TAPE TO ACRYLIC PANELS.
  - LIGHTING LAYOUT SHOWN FOR DESIGN INTENT AND QUANTITY. LIGHTING CONTRACTOR TO PERFORM LIGHTING CALCS FOR JD APPROVAL. ELECTRICAL ENGINEERS TO CONFIRM EMERGENCY LIGHTING REQUIREMENTS PER CODE.
  - MODIFY EXISTING SPRINKLER SYSTEM THROUGHOUT THE AREA OF WORK IN ACCORDANCE TO CODE.

### 17 GENERAL NOTES

- ALL EXPOSED DUCTWORK, CEILING STRUCTURE, PIPING, UNISTRUT, HVAC GRILLES, SPRINKLER PIPING, SPRINKLER HEADS, ETC TO BE PAINTED RAL 7012 / PT-7
- PROVIDE JUNCTION BOX ABOVE SOFFIT AS REQUIRED TO ACCOMMODATE JD SIGNAGE. KEEP EXISTING OUTLETS
- 5/8" THICK GWB TYPE 'X' OVER SUSPENDED CEILING SYSTEM. REFER TO A-125 FOR FINISH INFORMATION
- SECURITY CAMERA TYP. - REFER TO ELECTRICAL DWGS. CONFIRM LOCATIONS WITH LOSS PREVENTION PRIOR TO INSTALLATION. GC TO INSTALL CLINTON POLES AS PER MANUFACTURER'S SPECIFICATIONS. GC TO INSTALL PLUL STRINGS FOR VENDOR TO RUN CABLES.
- 5/8" TYP 'X' GYP. BD. ON 3/8" X 18 GA. METAL STUD CEILING JOISTS @ 16" O.C. BOTTOM OF SOFFIT @ 10'-0". REFER TO A-125 FOR FINISH INFORMATION.
- TRAFFIC COUNTER SYSTEM TO BE SUSPENDED ON THE BOTTOM OF CLINTON POLE @ 10'-0" TYP. - REFER TO ELECTRICAL DWGS. TO COMPLETE THE FINAL INSTALLATION OF ALL FIXTURES - COORDINATE WITH FIXTURE SUPPLIER.
- LIGHT FIXTURE TO BE HUNG BY AIRCRAFT CABLE @ 11'-2" AFF TO BOTTOM OF FIXTURE EVERY 4'-0" O.C. AIRCRAFT CABLE TO BE PROVIDED BY GC. SEE DETAILS 1A-502 AND 14A-502
- SUSPENDED LINEAR JAZZ EXTRUSION LIGHTING TYP. OF 5 TO BE HUNG AT 9'-10" AFF TO UNDERSIDE OF FIXTURE. VERIFY THAT LIGHTING HEIGHT DOES NOT OBSTRUCT VIEW OF LIGHTBOX BEHIND COUNTER. COORDINATE WITH JD PM AS REQUIRED.
- LP-4 FIXTURE MOUNTED CENTRALLY WITHIN THE TRACK AT 6'-7" ON CENTER. MINIMUM 1'-6" FROM TRACK AT EACH END.
- LIGHTING TRACK IN WINDOW BED TO BE SURFACE MOUNTED
- 3M YELLOW ILLUMINATED RETURN PANELS, SEE A301- STOREFRONT PLAN AND ELEVATION TYP.
- 3M YELLOW ILLUMINATION CEILING PANEL, SEE A-302 - ENLARGED STOREFRONT RCP
- MOUNT RELOCATED STOCK ROOM LIGHTING AT SAME HEIGHT AFF AS EXISTING ADJACENT STOCK ROOM LIGHTING.
- MOUNT SPEAKERS ON WALL AT 11'-0" AFF IN THE BLACK WALL FINISH GC TO PROVIDE J-BOX AT EACH SPEAKER LOCATION.
- BOTTOM OF FOOTWEAR ORDERING SCREENS AT 8'-6" AFF. AT SUSPENDED FOOTWEAR ORDERING SCREENS, GC TO PROVIDE UNISTRUT SPANNING FROM LANDLORD'S STRUCTURE AS REQUIRED.
- L12 PENDANT LIGHTING TO BE SUSPENDED FROM TRACK LIGHTING.
- INDICATIVE LIGHTING LAYOUT SHOWING DESIGN INTENT & QTY. LIGHTING CONTRACTOR TO PERFORM LIGHTING CALCULATIONS FOR APPROVAL BY JD. LIGHTING CONSULTANT TO CONFIRM EMERGENCY LIGHTING REQUIREMENTS. BOTH LIGHTING REQUIREMENTS AS PER ID SETTING OUT.
- GC TO PROTECT ACRYLIC PANELS OF LIGHT BOXES DURING CONSTRUCTION. DO NOT APPLY TAPE TO ACRYLIC PANELS.
- LIGHTING LAYOUT SHOWN FOR DESIGN INTENT AND QUANTITY. LIGHTING CONTRACTOR TO PERFORM LIGHTING CALCS FOR JD APPROVAL. ELECTRICAL ENGINEERS TO CONFIRM EMERGENCY LIGHTING REQUIREMENTS PER CODE.
- MODIFY EXISTING SPRINKLER SYSTEM THROUGHOUT THE AREA OF WORK IN ACCORDANCE TO CODE.

### 13 KEY NOTES

- CENTER LIGHT FIXTURE IN SPACE
- NEW ILLUMINATED JD LOGO SIGNAGE SUSPENDED WITH METAL RETURNS FINISH RAL 9004-PT-4 30% GLOSS SUSPENDED FROM SOFFIT VIA STAINLESS STEEL TUBING FINISH RAL 9004-PT-4 30% GLOSS. SEE ELECTRICAL DRAWINGS FOR POWER INFORMATION.
- 24"x24" ACCESS PANEL AT FITTING ROOM, STAFFROOM, AND STOREFRONT SOFFIT. SEE 5A-502 FOR MORE INFORMATION. GC TO MATCH THE FINISH OF THE SOFFIT OR CEILING.

SYMBOL	DESCRIPTION	SYMBOL	DESCRIPTION	SYMBOL	DESCRIPTION
	F2, 15" X 15" LED FLAT PANEL		TRAFFIC COUNTER, PROVIDE CONDUIT FOR DATA		SURFACE MOUNT DOOR CONTACT
	NEW LP4, 2-LAMP STRIP LIGHT, 13W TUBE LED LAMP, BLACK - SEE DTL 1A-502		WIRELESS ACCESS POINT, PROVIDE CONDUIT FOR DATA. SEE DTL 3A-502		
	NEW T2, PAR24 LED LAMP, 1600 LUMENS, BLACK, LAMP LAMP HOLDER BLACK, BLACK TRACK, LINE END FEED BLACK, MINI COUPLER BLACK, 90 DEGREE COUPLER - SEE DTL 1A-502		INFRARED SENSOR		
	SUSPENDED JAZZ LINEAR EXTRUSION LIGHTING.		CURTAIN WALL MOUNTED MOTION		
	ILLUMINATED EXIT SIGN WITH 6" HIGH RED LETTERS AND LISTED/LABELLED IN ACCORDANCE WITH UL 924. REFER TO ELECTRICAL DRAWINGS		360 MOTION CEILING MOUNTED		
	EMERGENCY LIGHT FIXTURE		WALL MOUNTED MOTION		
	HATCH INDICATES NEW DROP GWB CEILING / SOFFIT FINISHED AND DECORATED TO SPEC		ALARM SIREN		
	24"x24" ACCESS PANEL		SECURITY ALARM STROBE LIGHT		
	SPRINKLER HEADS FOR DESIGN PURPOSED ONLY. REFER TO FIRE PROTECTION DRAWINGS. ANY CONCEALED COVERS TO MATCH CEILING FINISH		KEY PAD		
	HVAC RETURN, SEE MECHANICAL		KLIPSCH CA-800T BLACK SURFACE SPKR		
	HVAC SUPPLY, SEE MECHANICAL		MOOD GB227 BLACK SURFACE SPKR		
	NEW EAS PADS COLOR: BLACK PROVIDE CONDUIT FOR DATA		NEW HOT WATER HEATER, EXISTING TO REMAIN.		
	SECURITY CAMERA BY OWNER'S VENDOR. GC TO PROVIDE CONDUIT AND PULL STRING. VERIFY FINAL LOCATION OF CAMERA WITH OWNER'S VENDOR		REMOTE VOLUME CONTROL (10K POTENTIOMETER)		

### 1 RCP SYMBOLS LEGEND

No. Description Date

Project No.: 23606.20

Drawn By:

Reviewed By:

Scale: 10.15.2023

Date: 10.15.2023

Filename:

Sheet Title:

RELECTED CEILING PLAN

Sheet #: A-111

© MCG ARCHITECTURE 2024 ALL RIGHTS RESERVED





mcgarchitecture.com

CLEVELAND  
DENVER  
GLENDORA  
IRVINE  
ORLANDO  
PHOENIX  
SAN FRANCISCO

Seal:

20110580



A Project for:

JD SPORTS #1315  
SOUTH HILL MALL  
3500 SOUTH MERIDIAN, SPACE #530  
PUYALLUP, WA 98373

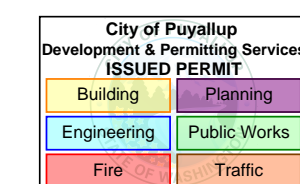

PRCTI20240063

Client:

JD SPORTS

3308 N. MITTHOEFFER ROAD  
INDIANAPOLIS, IN 46235

Revisions:

PROGRESS SET	12.18.2023
1ST CITY SUBMITTAL	01.10.2024
DESIGN DENSITY	05.08.2024



18 FLOOR FINISH PLAN  
SCALE: 3/16" = 1'-0"

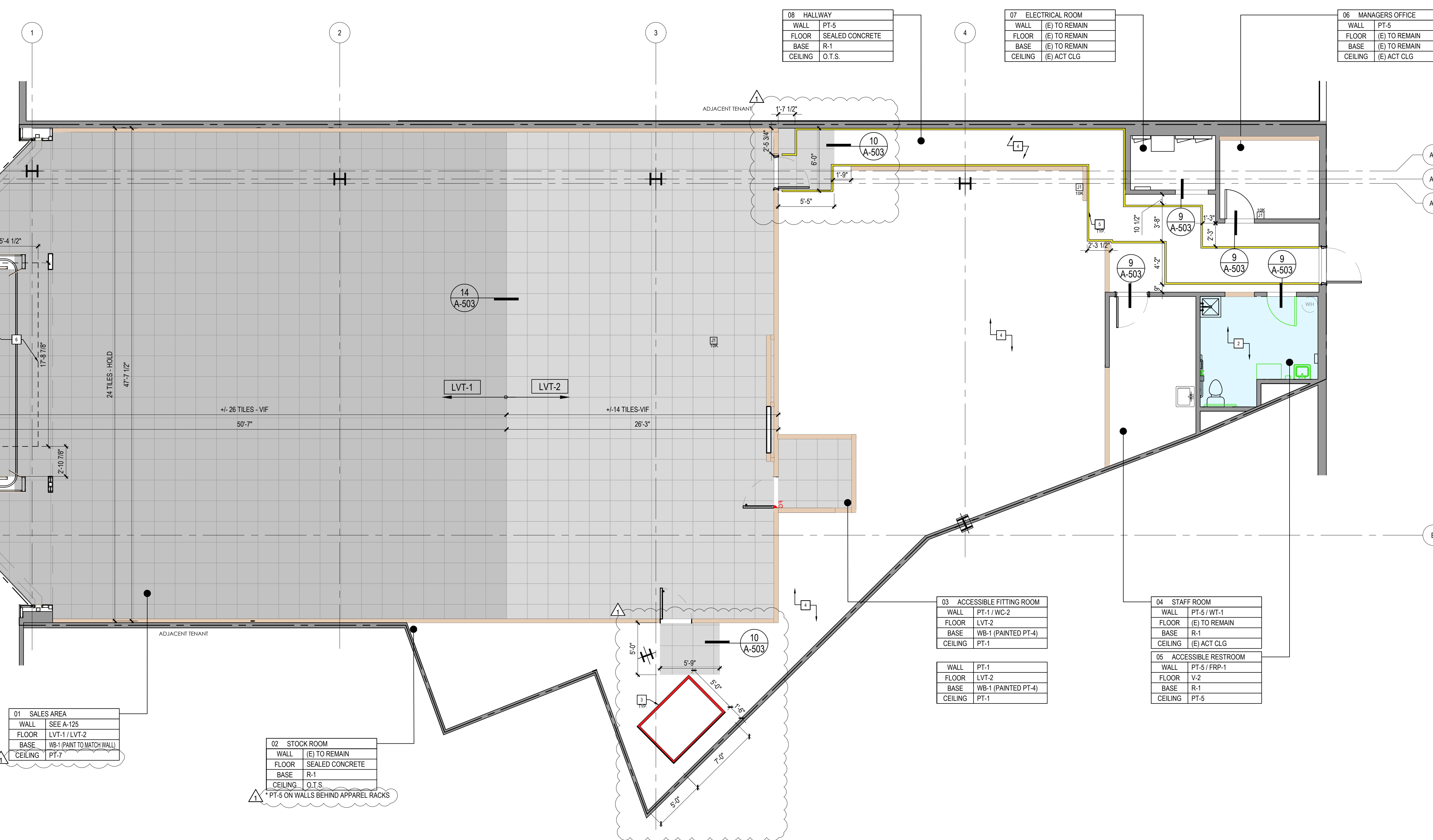

17 NOT USED  
SCALE: NTS

13 GENERAL NOTES  
SCALE: NTS

9 KEY NOTES  
SCALE: NTS

5 FLOOR FINISH LEGEND  
SCALE: NTS

- ALL FLOOR TILES TO BE SLIP RESISTANT IN ACCORDANCE WITH ALL ACCESSIBILITY CODES OR STRICTEST GOVERNING CODE.
- COORDINATE FINISH PURCHASES WITH OWNER VENDORS
- GC TO PROVIDE FINAL TAKE OFFS FOR FINISHES BASED ON VERIFIED FIELD CONDITIONS
- GC TO REFER TO MFG RECOMMENDATIONS AND INSTALL INSTRUCTIONS FOR SLAB PREPARATION AND EXPANSION JOINT LOCATIONS WHERE NECESSARY.
- METAL SCREED TO BE SST (U O.N)
- REFER TO A-125 WALL FINISH PLAN FOR THE FINISH SCHEDULE

- FLOORING START POINT
- PROVIDE WATERPROOFING MEMBRANE AT ALL WET AREAS. EXTEND A MINIMUM 6" AFF UP WALLS
- NEW FLOOR PAINT FOR PROCESSING AREA TO BE CLEARLY MARKED ON FLOOR WHERE DIMENSIONED. 2" THICK STRIPING
- GC TO VERIFY IF FLOOR IS IN GOOD CONDITION. FLOORS MUST BE SMOOTH AND LEVEL WITH NO ELEVATION DIFFERENCES GREATER THAN 1/4" HIGH. GC TO PROVIDE LEVELER TO ANY GOUGES OR SCARS. GC TO SEAL EXISTING CONCRETE FLOOR
- BOH EGRESS YELLOW STRIPING PAINT. GC TO OBTAIN HARD-WEARING PAINT. 2" THICK STRIPING.
- MALL TILE AT ENTRY CANNOT BE REMOVED. NEW JD TILE TO BE LAID ABOVE EXISTING MALL TILE. MALL TILE TO BE PROTECTED.

DESIGNATION	DESCRIPTION		
V-3	VINYL FLOORING		
T-1	RED FLOOR PAINT		
T-2	YELLOW FLOOR PAINT		
CT-1	RECESSED COCOA-MATTING		
LVT-1	DARK GREY LUXURY VINYL TILE		
LVT-2	LIGHT GREY LUXURY VINYL TILE		
V-2	NON-SLIP CONTRACT FLOORING		

No.	Description	Date
Project No.:		23606.20
Drawn By:		
Reviewed By:		
Scale:		
Date:		10.15.2023
Filename:		
Sheet Title:		

FLOOR FINISH PLAN

Sheet #:

A-121

© MCG ARCHITECTURE 2024 ALL RIGHTS RESERVED





mcgarchitecture.com

CLEVELAND DENVER GLENDALE IRVINE ORLANDO PHOENIX SAN FRANCISCO

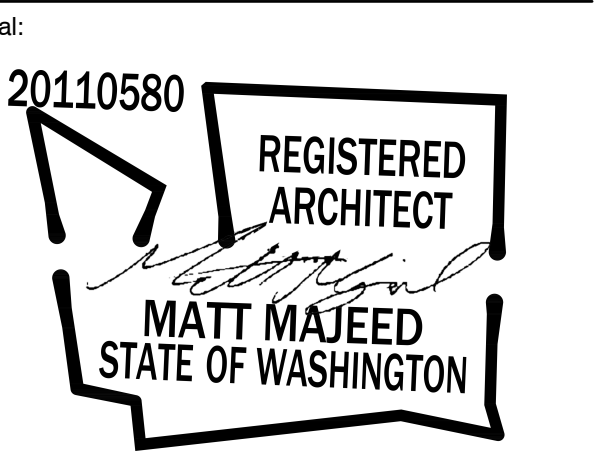

A Project for:

JD SPORTS #1315 SOUTH HILL MALL 3500 SOUTH MERIDIAN, SPACE #530 PUYALLUP, WA 98373

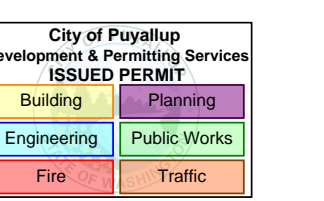

PRCTI20240063

Client: JD SPORTS

3308 N. MITTHOEFFER ROAD INDIANAPOLIS, IN 46235

Revisions table with columns: No., Description, Date. Includes entries for Progress Set, 1st City Submittal, and Design Density.

Drawn By, Reviewed By, Scale, Date, Filename, Sheet Title information.

WALL FINISH PLAN

Sheet #: A-125

© MCG ARCHITECTURE 2024 ALL RIGHTS RESERVED

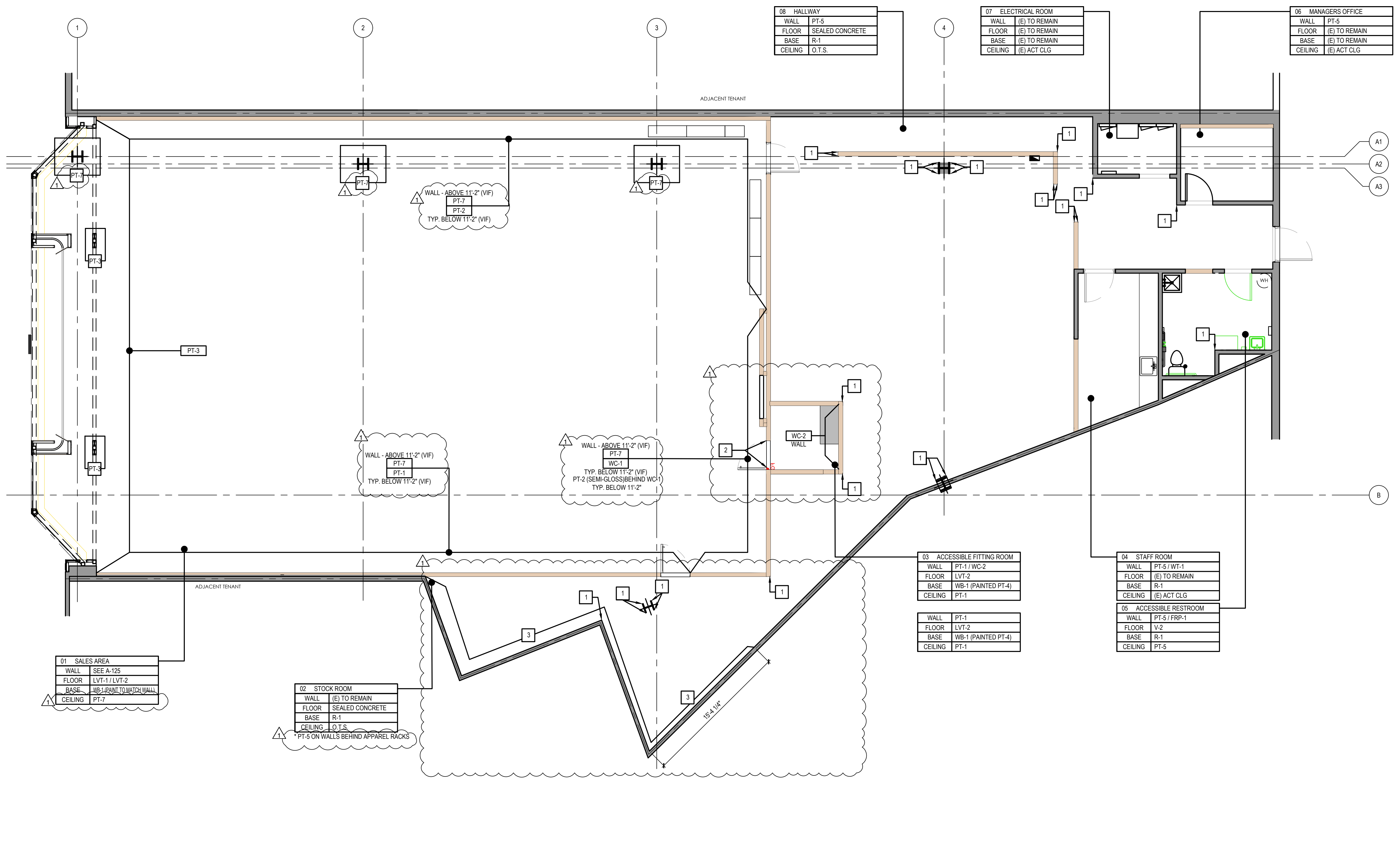

18 WALL FINISH PLAN SCALE: 3/16" = 1'-0"

- 1 LOCATION OF CORNER GUARD. SPECIFICATION TO BE VERIFIED BY OWNER
2 FITTING ROOM DOOR JAMBS TO BE PAINTED PT-4, TYP.
3 ALL WALL BEHIND APPAREL RACKING TO RECEIVE FINISHES PT-5

KEY NOTES table with 5 numbered notes detailing construction and finish requirements.

WALL LEGEND table with columns: SYMBOL, DESCRIPTION, ROOM. Lists finishes for Wall, Floor, Base, Ceiling, and Room.

- 1. ALL SALES FLOOR FINISHES TO EXTEND TO HEIGHT REFERENCED ON ELEVATIONS. PAINT EXPOSED SURFACES ABOVE PT-7
2. FOR CEILING FINISHES SEE SHEET A-111 SERIES. FOR ALL ITEMS ABOVE 11'-2", PAINT PT-3
3. CEILING PAINT NOT REQUIRED AT STOCKROOM, TYP.
4. FOR STOREFRONT FINISHES SEE SHEET A-301 SERIES
5. ELECTRICAL AND DATA RECEPTACLE COVER PLATES TO BE WHITE PLASTIC AT PT-1 (S/FP01) WALLS, MEDIUM GREY PLASTIC SOCKETS AT PT-2 (S/FP02) + WC-1 (CEMPANEL) WALLS, BLACK PLASTIC SOCKETS AT MT-2 + PT-3 (S/FP03)

- 6. METAL SCREEDS TO BE SST UON
7. ALL FLOOR TILES TO BE SLIP RESISTANT IN ACCORDANCE WITH THE 2010 ADA OR STRICTEST GOVERNING CODE
8. COORDINATE FINISH PURCHASES WITH OWNER VENDORS
9. PROVIDE LEVEL 4 FINISH AT SALES FLOOR WALLS. REFER TO SPECIFICATIONS FOR REQUIREMENTS
10. WALLS/SUBSTRATE BEHIND THE SHOPFRONT, ELEMENTS-LIGHTBOXES, DIBOND PANELS AND CEM-PANELS TO BE PAINTED PT-4
11. GC TO PROVIDE AND INSTALL CRACK ISOLATION/WATERPROOF MEMBRANE AT ALL AREAS OF PORCELAIN, CERAMIC AND MARBLE TILES. HYDROBAN BY LATICRETE. PROVIDE LATASIL SEALANT @ ALL AREAS OF EXPANSION JOINTS IN SUBSTRATE PRIOR TO INSTALLATION OF HYDROBAN
12. EXAMINE ALL SURFACES TO BE PAINTED UNDER THIS CONTRACT AND SEE THAT THE WORK OF OTHER TRADES HAVE BEEN LEFT OR INSTALLED IN A SATISFACTORY CONDITION TO RECEIVE PAINT OR SPECIFIED FINISH. PAINTER SHALL BE RESPONSIBLE FOR THE REMOVAL OF HARDWARE, SWITCH AND OUTLET COVERS, ETC, AND REINSTALLATION OF SAME AFTER PAINTING.
13. AT COMPLETION OF PAINTING, LEAVE ADDITIONAL STOCK OF PAINT IN CASE TOUCH UPS / REPAIRS ARE NEEDED. ALL PAINT SPOTS REMOVED, AND ALL AREAS THOROUGHLY CLEANED. ANY DIRT OR DEBRIS CAUSED BY WORK SHALL BE CLEANED UP AS WORK PROGRESS.
14. RETOUCH OR REFINISH SURFACES DAMAGED BY SUBSEQUENT WORK AS DIRECTED BY GENERAL CONTRACTOR. THE COST OF SUCH RESTORATION WORK SHALL BE BORNE BY THE CONTRACTOR.
15. THE CONTRACTOR IS RESPONSIBLE FOR PROVIDING PROPER PROTECTION AGAINST DAMAGE TO EXISTING FURNITURE, ADJACENT FINISHED WORK, FLOORING, ETC. IF APPLICABLE.

GENERAL NOTES table with 9 numbered notes.

FINISH SCHEDULE table with columns: TYPE, #, DESCRIPTION, MANUFACTURER, SPECIFICATION, LOCATION, REMARKS. Lists finishes for Base Finishes, Wall Finishes, and Paint.

FINISH SCHEDULE table with 17 numbered entries.





mcgarchitecture.com

CLEVELAND  
DENVER  
GLENDORA  
IRVINE  
ORLANDO  
PHOENIX  
SAN FRANCISCO

Seal:

20110580



A Project for:

JD SPORTS #1315  
SOUTH HILL MALL

3500 SOUTH MERIDIAN, SPACE #530  
PUYALLUP, WA 98373

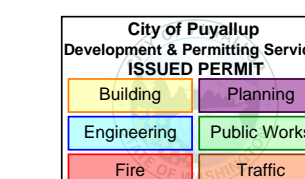

PRCTI20240063

Client: JD SPORTS

3308 N. MITTHOEFFER ROAD  
INDIANAPOLIS, IN 46235

Revisions:		
PROGRESS SET	12.18.2023	
1ST CITY SUBMITTAL	01.10.2024	
DESIGN DENSITY	05.08.2024	



18  
SCALE: 3/16" = 1'-0"  
FIXTURE PLAN

17  
SCALE: NTS  
NOT USED

13  
SCALE: NTS  
GENERAL NOTES

9  
SCALE: NTS  
KEY NOTES

1  
SCALE: NTS  
FIXTURE KEY

- G.C. TO VERIFY AND COORDINATE FINAL LOCATION OF FIRE-RATED IN-WALL BLOCKING REQUIREMENTS FOR WALL FIXTURE INSTALLATION w/ FIXTURE VENDOR.
- G.C. TO MAINTAIN A MINIMUM CLEAR 36" AISLEWAY BETWEEN ALL FIXTURES AND / OR OTHER OBSTRUCTIONS. MAINTAIN MIN. 44" WIDE EGRESS PATH WHERE INDICATED ON EGRESS PLAN.
- ALL FINISHES SHALL COMPLY w/ CLASS 15 FLAME SPREAD REQUIREMENTS PER IFC SECTION 903.3 TABLE 903.3
- STORE DISPLAY FIXTURES ARE FURNISHED SEPARATELY BY OWNER AND INSTALLED BY GC (FOIC)
- FURNITURE TO BE PURCHASED BY OWNER AND INSTALLED BY GC (FOIC)
- GC TO RECEIVE AND VERIFY QUANTITIES AND ANY DAMAGE UPON RECEIPT. GC TO NOTIFY OWNER IMMEDIATELY OF ANY DISCREPANCIES OR DAMAGE. IF CONTRACTOR HASNT DOCUMENTED AND NOTIFIED JO OF ANY DAMAGES WITHIN 24 HRS. GC TO BE RESP. FOR REPLACEMENT AND TRANSPORTATION.
- REFER TO LIGHT BOX INSTALLATION MANUAL FOR OWNER PROVIDED GC INSTALLED LIGHT BOXES. ALL LIGHT BOXES SHOWN ON PLANS ARE INSTALLED BY GC.
- GC TO CAULK AROUND EDGES OF ALL LIGHTBOXES AND ILLUMINATED PORTAL FIXTURE TO PREVENT ANY LIGHT LEAKS. COORDINATE CAULK COLOR AND SPEC WITH JO FM.
- ALL POSTS WILL BE DELIVERED 10'-4" HIGH. ANY ALTERNATE HEIGHTS WILL NEED TO BE CUT DOWN ONSITE BY THE GC.
- ALL DIMS TO BE VERIFIED IN FIELD PRIOR TO MANUFACTURE.
- FOR NEW WALLS, PROVIDE 3/4" THICK FRP PLYWOOD BLOCKING WITH 3/4" CHAMFER CONCEALED WITHIN WALLS WHERE POSSIBLE.
- WHEN RETAINING EXISTING WALLS FRP BLOCKING TO BE PLACED CENTRALLY TO POST WALL FIXING POINT ABOVE AND BELOW. TO BE SECURELY FIXED AND DECORATED TO MATCH PROPOSED LOCAL FINISH.
- REFER TO ELECTRICAL DRAWINGS FOR POWER/DATA REQUIREMENTS FOR ALL FIXTURES.
- GC TO INSTALL EXCALIBUR RACKING AS PER INSTRUCTIONS AND INSTALL HARDBOARD BACKS TO EACH SHELF.

- ACCESSIBLE CASHWRAP AND BACKWRAP COUNTERS FURNISHED BY OWNER AND INSTALLED BY GC. REFER TO CASHWRAP DETAILS ON SHEET A-503. SEE ALSO ELECTRICAL DRAWINGS FOR ALL ELECTRICAL REQUIREMENTS. BACKWRAP LIGHT BOX DIMENSIONS ARE 11' 9 3/4"
- H WALL TO BE BOLTED TO THE FLOOR AS PER MANUFACTURER'S SPECIFICATION. REFER TO ELECTRICAL DRAWINGS FOR POWER INFORMATION.
- 2 BAY STANDARD MOVEABLE CENTER WALLS (MCW) LIGHTBOX INSTALLED AS INDICATED. POWER REQUIRED FROM ABOVE VIA CURLY CABLE. REFER TO ELECTRICAL DRAWINGS.
- FLIGHTCASE FIXTURE. REFER TO 7/A-403 FOR MORE INFORMATION ELECTRICAL FEED FROM ABOVE. REFER TO DETAILS AND ELECTRICAL DRAWINGS.
- FIXTURES TO BE LIGHT GREY FINISH
- FIXTURES TO BE BLACK FINISH
- LIGHTBOX. REFER TO ELECTRICAL DRAWINGS FOR MORE INFORMATION.
- TYPICAL PERIMETER POST. 10'-0" HIGH. REFER TO DETAIL 10/A-502 FOR ATTACHMENT DETAILS. REFER TO SHEET A-201 FOR BLOCKING MOUNTING HEIGHTS. BLOCKING TO BE FIRE-TREATED AND MOUNTED INSIDE WALL IN ALL OCCURRENCES UNLESS OTHERWISE STATED. BLOCKING IS PERMITTED TO BE SURFACE MOUNTED ALONG WALLS THAT ARE EXISTING TO REMAIN. ANY EXPOSED BLOCKING TO BE GLUED TO WALL AND MECHANICALLY FIXED TO FRAMING MEMBERS AS REQUIRED FOR SPRING-UP APPLICATION.
- STATIC RACKING FOR APPAREL FIXTURE. NEW APPAREL STOCK RACKING. RACKS TO BE 10'-0". PROVIDED BY OWNER AND INSTALLED BY GC.
- FITTING ROOM MIRRORS MOUNTED AS INDICATED ON DETAIL 10/A-502 FOR ATTACHMENT DETAILS. REFER TO SHEET A-201 FOR MIRROR PROVIDED BY OWNER AND INSTALLED BY GC. TO BE GLUED AND MECHANICALLY FIXED.
- NEW STOCK RACKING FOR FOOTWEAR AND CRDBOARD CONTAINERS. RACKS ARE 12'-0" HIGH. PROVIDED BY OWNER AND INSTALLED BY GC.
- NEW RECEIVING DESK PROVIDED AND INSTALLED BY GC. MUST ACCOMMODATE INSTALLATION OF A DETAGGER. REFER TO ELECTRICAL DRAWINGS FOR MORE INFORMATION.
- METAL STORAGE.
- GC TO INSTALL DETAGGERS PROVIDED BY OWNER AT CASHWRAP. GC TO INSTALL DETAGGERS PRIOR TO CASHWRAP FACE AT PRE DRILLED HOLES.
- 30"X48" CLEARANCE FOR ACCESSIBLE CASHWRAP DESK.
- NEW MOBILE SERVICE POINT (MSP). SEE ELECTRICAL DRAWINGS FOR POWER INFORMATION.
- NEW RECESSED DIGITAL SCREENS 55" TO RUN 24 HOURS.
- COORDINATE WITH VENDOR FOR THE NEW CEILING SLIM LED DIGITAL SCREEN. SEE A-311 AND DETAIL 10/A-502 FOR MORE INFORMATION. SEE ELECTRICAL DRAWINGS FOR POWER INFORMATION.

- ACCESSIBLE CASHWRAP AND BACKWRAP COUNTERS FURNISHED BY OWNER AND INSTALLED BY GC. REFER TO CASHWRAP DETAILS ON SHEET A-503. SEE ALSO ELECTRICAL DRAWINGS FOR ALL ELECTRICAL REQUIREMENTS. BACKWRAP LIGHT BOX DIMENSIONS ARE 11' 9 3/4"
- H WALL TO BE BOLTED TO THE FLOOR AS PER MANUFACTURER'S SPECIFICATION. REFER TO ELECTRICAL DRAWINGS FOR POWER INFORMATION.
- 2 BAY STANDARD MOVEABLE CENTER WALLS (MCW) LIGHTBOX INSTALLED AS INDICATED. POWER REQUIRED FROM ABOVE VIA CURLY CABLE. REFER TO ELECTRICAL DRAWINGS.
- FLIGHTCASE FIXTURE. REFER TO 7/A-403 FOR MORE INFORMATION ELECTRICAL FEED FROM ABOVE. REFER TO DETAILS AND ELECTRICAL DRAWINGS.
- FIXTURES TO BE LIGHT GREY FINISH
- FIXTURES TO BE BLACK FINISH
- LIGHTBOX. REFER TO ELECTRICAL DRAWINGS FOR MORE INFORMATION.
- TYPICAL PERIMETER POST. 10'-0" HIGH. REFER TO DETAIL 10/A-502 FOR ATTACHMENT DETAILS. REFER TO SHEET A-201 FOR BLOCKING MOUNTING HEIGHTS. BLOCKING TO BE FIRE-TREATED AND MOUNTED INSIDE WALL IN ALL OCCURRENCES UNLESS OTHERWISE STATED. BLOCKING IS PERMITTED TO BE SURFACE MOUNTED ALONG WALLS THAT ARE EXISTING TO REMAIN. ANY EXPOSED BLOCKING TO BE GLUED TO WALL AND MECHANICALLY FIXED TO FRAMING MEMBERS AS REQUIRED FOR SPRING-UP APPLICATION.
- STATIC RACKING FOR APPAREL FIXTURE. NEW APPAREL STOCK RACKING. RACKS TO BE 10'-0". PROVIDED BY OWNER AND INSTALLED BY GC.
- FITTING ROOM MIRRORS MOUNTED AS INDICATED ON DETAIL 10/A-502 FOR ATTACHMENT DETAILS. REFER TO SHEET A-201 FOR MIRROR PROVIDED BY OWNER AND INSTALLED BY GC. TO BE GLUED AND MECHANICALLY FIXED.
- NEW STOCK RACKING FOR FOOTWEAR AND CRDBOARD CONTAINERS. RACKS ARE 12'-0" HIGH. PROVIDED BY OWNER AND INSTALLED BY GC.
- NEW RECEIVING DESK PROVIDED AND INSTALLED BY GC. MUST ACCOMMODATE INSTALLATION OF A DETAGGER. REFER TO ELECTRICAL DRAWINGS FOR MORE INFORMATION.
- METAL STORAGE.
- GC TO INSTALL DETAGGERS PROVIDED BY OWNER AT CASHWRAP. GC TO INSTALL DETAGGERS PRIOR TO CASHWRAP FACE AT PRE DRILLED HOLES.
- 30"X48" CLEARANCE FOR ACCESSIBLE CASHWRAP DESK.
- NEW MOBILE SERVICE POINT (MSP). SEE ELECTRICAL DRAWINGS FOR POWER INFORMATION.
- NEW RECESSED DIGITAL SCREENS 55" TO RUN 24 HOURS.
- COORDINATE WITH VENDOR FOR THE NEW CEILING SLIM LED DIGITAL SCREEN. SEE A-311 AND DETAIL 10/A-502 FOR MORE INFORMATION. SEE ELECTRICAL DRAWINGS FOR POWER INFORMATION.

<b>PERIMETER:</b> <b>WALL MOUNTED POSTS:</b> 1215mm / 615mm	<b>2 FOR 1 STANDS: APPAREL</b>
FOOTWEAR  WITH GRID	
ACCESSORIES  WITH GRID	<b>MOVABLE CENTRE WALLS: APPAREL</b>
APPAREL  NO GRID	
<b>PERIMETER:</b> <b>FLOOR TO CEILING MOUNTED POSTS:</b> 1215mm / 615mm	
FOOTWEAR  WITH GRID	
ACCESSORIES  WITH GRID	
APPAREL  NO GRID	
<b>FLIGHTCASES: FOOTWEAR</b> 1600mm / 800mm	<b>PLINTHS &amp; MANNEQUINS:</b>
	MANNEQUIN  600 x 1200mm
	400x400mm  810 x 1800mm
<b>GONDOLAS: APPAREL</b> 1800mm / 1200mm / 4 WAY	<b>SEATING:</b>
	1210 x 450mm

No.	Description	Date
Project No.:		23606.20
Drawn By:		
Reviewed By:		
Scale:		
Date:		10.15.2023
Filename:		
Sheet Title:		

FIXTURE PLAN

Sheet #: A-131





mcgarchitecture.com

CLEVELAND  
DENVER  
GLENDORA  
IRVINE  
ORLANDO  
PHOENIX  
SAN FRANCISCO

Seal:

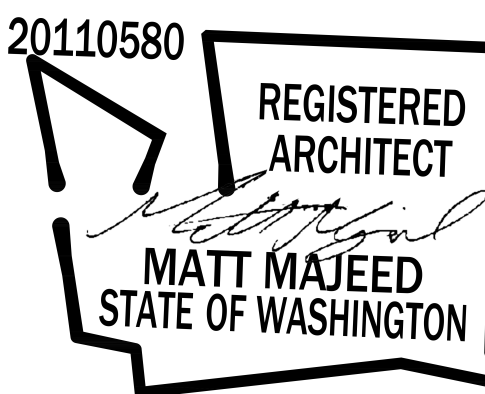

A Project for:

JD SPORTS #1315  
SOUTH HILL MALL  
3500 SOUTH MERIDIAN, SPACE #530  
PUYALLUP, WA 98373

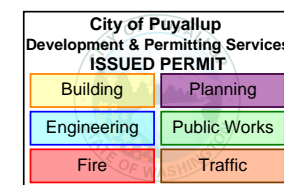

PRCTI20240063

Client: JD SPORTS

3308 N. MITTHOEFFER ROAD  
INDIANAPOLIS, IN 46235

Revisions:  
PROGRESS SET 12.18.2023  
1ST CITY SUBMITTAL 01.10.2024  
DESIGN DENSITY 05.08.2024

No. Description Date  
Project No.: 23606.20  
Drawn By:  
Reviewed By:  
Scale:  
Date: 10.15.2023  
Filename:  
Sheet Title:

MERCHANDISING PLAN

Sheet #: A-141

© MCG ARCHITECTURE 2024 ALL RIGHTS RESERVED

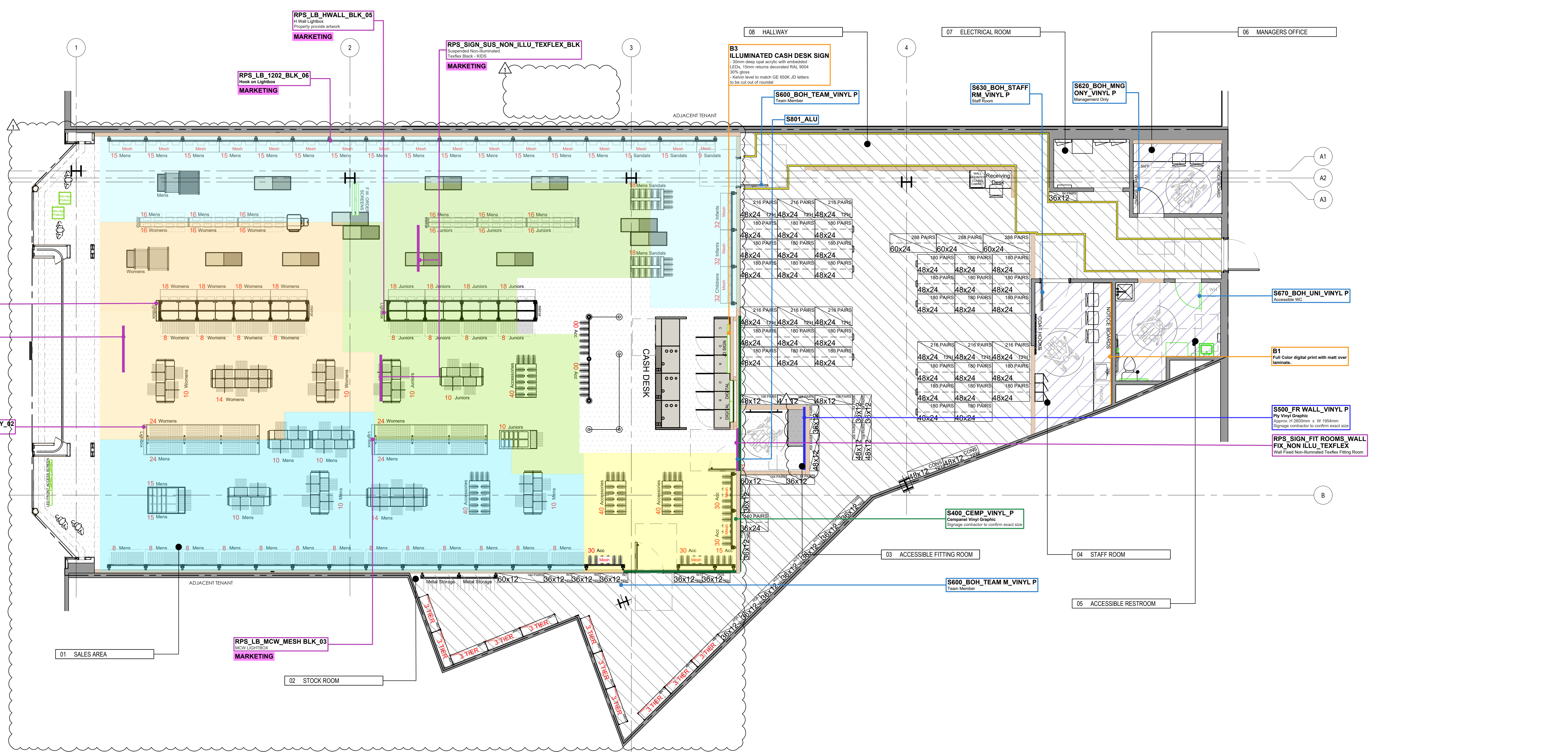

18 SCALE: 3/8" = 1'-0" MERCHANDISING PLAN

TOTAL AREAS - Proposed			
Gross Area	571	6146	100 %
Retail Area	341	3667	60 %
BOH Stockroom	171	1844	30 %
BOH Ancillary	29	307	5 %

STORE DATA	
Store Grade	TYPE 3 MESH
Refit / New	New
Store Type	Mall
Shopfront Width	48'-0"
Store Width	48'-0"
Survey	Y

MERCHANDISING REQUIREMENTS					
APPAREL					
	Target	Actual	±%	Effective e. M	Split
Mens	196	199	3	25	29%
Womens	84	82	-2	10	12%
Junior	64	68	4	9	10%
Infants	0	0	0	0	0%
<b>Total</b>	<b>344</b>	<b>349</b>	<b>5</b>	<b>44</b>	<b>51%</b>
FOOTWEAR					
	Target	Actual	±%	Effective e. M	Split
Mens	285	295	10	20	23%
Womens	117	112	-5	6	7%
Junior	108	117	9	7	8%
Child	48	48	0	2	2%
Infants	0	32	32	1	1%
<b>Total</b>	<b>558</b>	<b>604</b>	<b>46</b>	<b>35</b>	<b>41%</b>
ACCESSORIES					
	Target	Actual	±%	Effective e. M	Split
	215	215	0	7	8%
<b>TOTAL EFFECTIVE M</b>				<b>85.7 M</b>	<b>100%</b>

RETAIL REQUIREMENTS	
Fitting Rooms	1 ADA
Tills	3 Std + ADA
Lift	X
Escalators	X
Dumbwaiters	X
Footwear Ordering	2

TOTAL STOCK CAPACITY		
Required	10268	
Achieved (Static)	4428	42%
Achieved (Roller)	6120	58% ±
<b>Total</b>	<b>10548</b>	<b>280</b>

DEPARTMENT AREAS		
	m <sup>2</sup>	ft <sup>2</sup>
Textiles	142	1534
Footwear	127	1362
Accessories	22	241
Retail Operations	67	726
Ancillary BOH	31	329
Stockroom	174	1876
<b>Total</b>	<b>563</b>	<b>6,068</b>

**APPAREL**

- Mens
- Womens
- Replica
- Juniors / Juniors
- Infants
- Accessories

**FOOTWEAR**

- Mens
- Womens
- Juniors / Children
- Infants

**RETAIL OPERATION**

- ANCILLARY BOH
- STOCKROOM

**SIGNAGE AND GRAPHICS KEY**

- Signage Item
- RPS Item
- Marketing Item
- Bespoke Item
- S400\_CEMP\_VINYL\_P (Durable vinyl graphic to match Cempanel)
- S500\_FR\_WALL\_VINYL\_P (Durable vinyl graphic to match Ply Finish)

17 SCALE: NTS DEPARTMENT KEY





mcgarchitecture.com

CLEVELAND  
DENVER  
GLENDORA  
IRVINE  
ORLANDO  
PHOENIX  
SAN FRANCISCO

Seal:

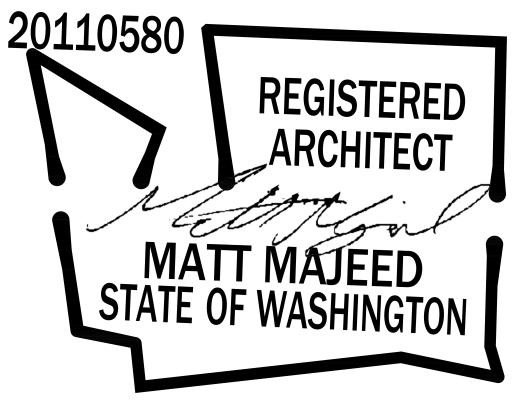

A Project for:

JD SPORTS #1315  
SOUTH HILL MALL  
3500 SOUTH MERIDIAN, SPACE #530  
PUYALLUP, WA 98373

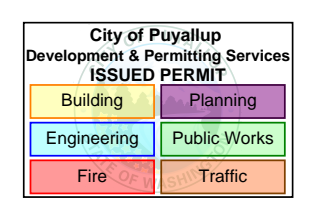

PRCTI20240063

Client:

JD SPORTS

3308 N. MITTHOEFFER ROAD  
INDIANAPOLIS, IN 46235

Revisions:

PROGRESS SET	12.18.2023
1ST CITY SUBMITTAL	01.10.2024
DESIGN DENSITY	05.08.2024

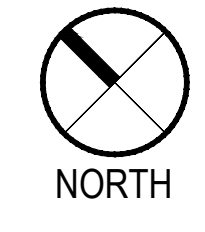

18 ARCHITECTURAL POWER PLAN

SCALE: 3/16"=1'-0"

- ALL DMS TO BE CHECKED ON SITE PRIOR TO MANUFACTURE.
- WHEN RETAINING EXISTING WALLS OUTLETS TO BE PLACED CENTRALLY TO POST WALL FIXING POINTS ABOVE AND BELOW TO BE SECURELY FIXED AND FINISHED TO MATCH PROPOSED LOCAL FINISH.
- G.C. TO CUT DOWN HEIGHT FOR H WALL HEIGHT (FROM BOTTOM) REINSTALL LEVELERS.
- UNLESS NOTED OTHERWISE, RECEPTACLES SHALL BE PLACED CENTRALLY WITHIN EACH WALL PANEL BAY WHICH ALIGNS WITH THE PANEL AND SPRINGED POST LANDFILL.
- FOR FLIGHT CASES, ELECTRIC SHOULD RUN THROUGH PIECE OF HARD CONDUIT DOWN CASE CLOSEST TO THE BACK WALL UNLESS ADJACENT TO A COLUMN. POWER TO BE RUN DOWN RAW COLUMN IN ENCLOSED CONDUIT AS APPLICABLE IF COLUMN IS WRAPPED. POWER TO BE RUN BEHIND DRYWALL AND POWER IS TO BE PULLED FROM COLUMN BASE TO FLIGHT CASE BASE. RUN FLEX CONDUIT IN BETWEEN FLIGHT CASE PANELS AT BASE. PAINT CONDUIT CEILING COLOR.
- REFER TO ELECTRICAL SHEETS FOR POWER INFORMATION. POWER SHOWN ON THIS PLAN FOR COORDINATION ONLY.
- ALL PRINTER OUTLETS TO BE CENTERED BETWEEN WALLS STANDARD POSTS.
- G.C. TO INSTALL ELECTRIC DATA IN CASHWRAP BEFORE INSTALLING THE CASHWRAP FRONT PANELS.
- ELECTRICAL AND DATA RECEPTACLE COVER PLATES TO BE WHITE PLASTIC AT [PT-1] (GREEN WALLS) [SPF02] [WC-1] (CEMPANEL) WALLS MATTE SILVER PLASTIC SOCKETS AT [PT-2] (SPF02) [WC-1] (CEMPANEL) WALLS BLACK PLASTIC SOCKETS AT [PT-3] (SPF03)

- POWER FOR YELLOW ILLUMINATED CHANNEL SIGN TO BE PROVIDED BY WALL MOUNTED J-BOX. GC TO COORDINATE WITH PORTAL LIGHT PANEL MFG AND PROVIDE DRIVER AND ALL NECESSARY ELEC CONNECTIONS AS REQ.
- NEW DUPLEX POWER AT CEILING FOR STOREFRONT. SEE ELECTRICAL DWGS.
- POWER FOR FIXTURES TO BE PROVIDED THROUGH CURLY WIRE CONDUIT FROM CEILING MOUNTED J-BOX.
- POWER AND DATA FOR POS AT NEW CASHWRAP. COORDINATE WITH ELECTRICAL DWGS. (2) DUPLEX POWER AND (3) DROP DATA PER POS STATION.
- CEILING MOUNTED DATA FOR TRAFFIC COUNTER & EAS SYSTEM. COORDINATE FINAL LOCATION WITH VENDOR IN FIELD.
- POWER AND DATA FOR EACH OF 2 RECESSED DIGITAL DISPLAYS BEHIND CASHWRAP @ 4'-4" & 4'-7" AFF. SEE ELECTRICAL DRAWINGS AND A-201 FOR MORE INFORMATION.
- G.C. TO PROVIDE POWER TO FIXTURE FROM CEILING. PIPE DOWN FROM CEILING WITH CONDUIT AND DISTRIBUTE POWER TO RECEPTACLES WITHIN FIXTURE AS INDICATED. COORDINATE FINAL LOCATIONS OF RECEPTACLES WITH FIXTURE AND IN FIELD WITH JD SPORTS PM.
- LOCATION OF AUDIO VOLUME CONTROL. REQUIRES 1-GANG J-BOX WITH 1/2" CONDUIT STUB UP PROVIDED BY OTHERS
- CEILING MOUNTED J-BOX FOR SUSPENDED FOOTWEAR ORDERING SCREEN (F.O.S.), AT BOTTOM OF MOUNTING POLE GC TO PROVIDE (2) POWER AND (2) DATA CONNECTION PER SCREEN. SEE ELECTRICAL DWGS.
- HIGH POWER & USB OUTLETS HEIGHT AS INDICATED. GC TO VERIFY PLACEMENT ABOVE BACKSPLASH. SEE ELECTRICAL DWGS.
- HIGH POWER AND DATA. HEIGHT AS INDICATED. SEE OFFICE ELEVATIONS AND ELECTRICAL DWGS.
- NEW WALL POWER DATA AS INDICATED. COVERPLATE AND DEVICE TO MATCH WALL FINISH. TYP. REFER TO GENERAL NOTE #6 FOR FINISH. OUTLETS IN THE SALES AREA TO BE MOUNTED HORIZONTAL.
- PROVIDE J-BOX AND CONDUIT SUSPENDED FROM CEILING DECK FOR ACCESS POINT. BOTTOM OF J-BOX AT 15'-0" AFF.
- POWER FOR SIGNAGE. COORDINATE FINAL LOCATION WITH SIGN VENDOR.
- COORDINATE FINAL LOCATION OF DEVICES WITH BACKBOARD AND OWNER
- PROVIDE CONDUITS AS INDICATED ON PLAN. RUN CONDUITS WITHIN TRENCHED FLOOR AS SHOWN. COORDINATE FLOOR TRENCHING WITH MALL MANAGEMENT / LANDLORD PRIOR TO ROUGH-IN.

- POWER FOR LIGHTBOX TO BE WIRED AS SHOWN.
- WIRE AND ASSEMBLE LIGHTBOX ON SITE AND PROVIDE POWER AS SHOWN. SEE E-201 FOR MORE INFORMATION.
- PROVIDE POWER FOR NEW MOBILE SERVICE POINT. SEE ELECTRICAL DRAWINGS.
- PROVIDE POWER FOR CASHWRAP JD SIGN. FIELD VERIFY EXACT LOCATION AND REQUIREMENTS WITH PROJECT MANAGER PRIOR TO ROUGH-IN.
- PROVIDE POWER AND DATA CONNECTIONS FOR SUSPENDED DIGITAL DISPLAY AS SHOWN. COORDINATE INSTALLATION AND REQUIREMENTS IN FIELD WITH JD SPORTS PM.

Separate electrical permit is required with Washington State Department of Labor & Industries. <https://lni.wa.gov/licensing-permits/electrical/electrical-permits-fees-and-inspections-or-licensing-information>. Call 1-800-647-0962

SYMBOL	DESCRIPTION
	FLUSH FLOOR MOUNTED GROUNDED DUPLEX RECEPTACLE W/ COVER. SEE ELECTRICAL DRAWINGS.
	SINGLE WALL RECEPTACLE. SEE ELECTRICAL DRAWINGS AND A-506 FOR MOUNTING HEIGHT.
	DUPLEX WALL RECEPTACLE. SEE ELECTRICAL DRAWINGS FOR MOUNTING HEIGHT.
	QUAD WALL RECEPTACLE. SEE ELECTRICAL DRAWINGS FOR MOUNTING HEIGHT.
	WALL MOUNTED DATA RECEPTACLE. SEE ELECTRICAL DRAWINGS.
	FLUSH FLOOR MOUNTED DATA RECEPTACLE. SEE ELECTRICAL DRAWINGS.
	FLOOR TWISTLOCK OUTLET. SEE ELECTRICAL DRAWINGS.
	SECTIONAL WIREMOLD GANG BOX. SEE ELECTRICAL DRAWINGS.
	WALL J-BOX. SEE ELECTRICAL DRAWINGS.
	LOOP VENT (SKIN CARE STUDIO). SEE PLUMBING DRAWINGS.
	WALL TWISTLOCK OUTLET. SEE ELECTRICAL DRAWINGS.
	TEMPERATURE SENSOR. SEE MECHANICAL DRAWINGS.
	THERMOSTAT. SEE MECHANICAL DRAWINGS.
	KEY PAD. SEE ELECTRICAL DRAWINGS.
	DUPLEX SWITCHED. SEE ELECTRICAL DRAWINGS FOR MOUNTING HEIGHT.
	CEILING MOUNTED DATA RECEPTACLE. SEE ELECTRICAL DRAWINGS.
	DUPLEX USB ABOVECOUNTER. SEE ELECTRICAL DRAWINGS FOR MOUNTING HEIGHT.

NOTES:  
1. \*EXTRA FLOOR RECEPTACLE (ALWAYS ADD 6-8 OUTLETS TO FILL IN GAPS FOR FUTURE USE)

17 NOT USED

SCALE: NTS

13 GENERAL NOTES

SCALE: NTS

9 KEY NOTES

SCALE: NTS

1 ARCHITECTURAL POWER SYMBOL LEGEND

SCALE: NTS

Sheet #:

A-151

© MCG ARCHITECTURE 2024 ALL RIGHTS RESERVED





mcgarchitecture.com

CLEVELAND  
DENVER  
GLENDORA  
IRVINE  
ORLANDO  
PHOENIX  
SAN FRANCISCO

Seal:

20110580



A Project for:

JD SPORTS #1315  
SOUTH HILL MALL  
3500 SOUTH MERIDIAN, SPACE #530  
PUYALLUP, WA 98373

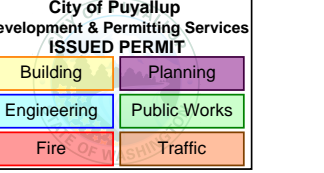

PRCTI20240063

Client: JD SPORTS

3308 N. MITTHOEFFER ROAD  
INDIANAPOLIS, IN 46235

Revisions:

PROGRESS SET	12.18.2023
1ST CITY SUBMITTAL	01.10.2024
DESIGN DENSITY	05.08.2024

No.	Description	Date
Project No.:		23606.20
Drawn By:		
Reviewed By:		
Scale:		
Date:		10.15.2023
Filename:		
Sheet Title:		

INTERIOR ELEVATIONS

Sheet #: A-201

© MCG ARCHITECTURE 2024 ALL RIGHTS RESERVED

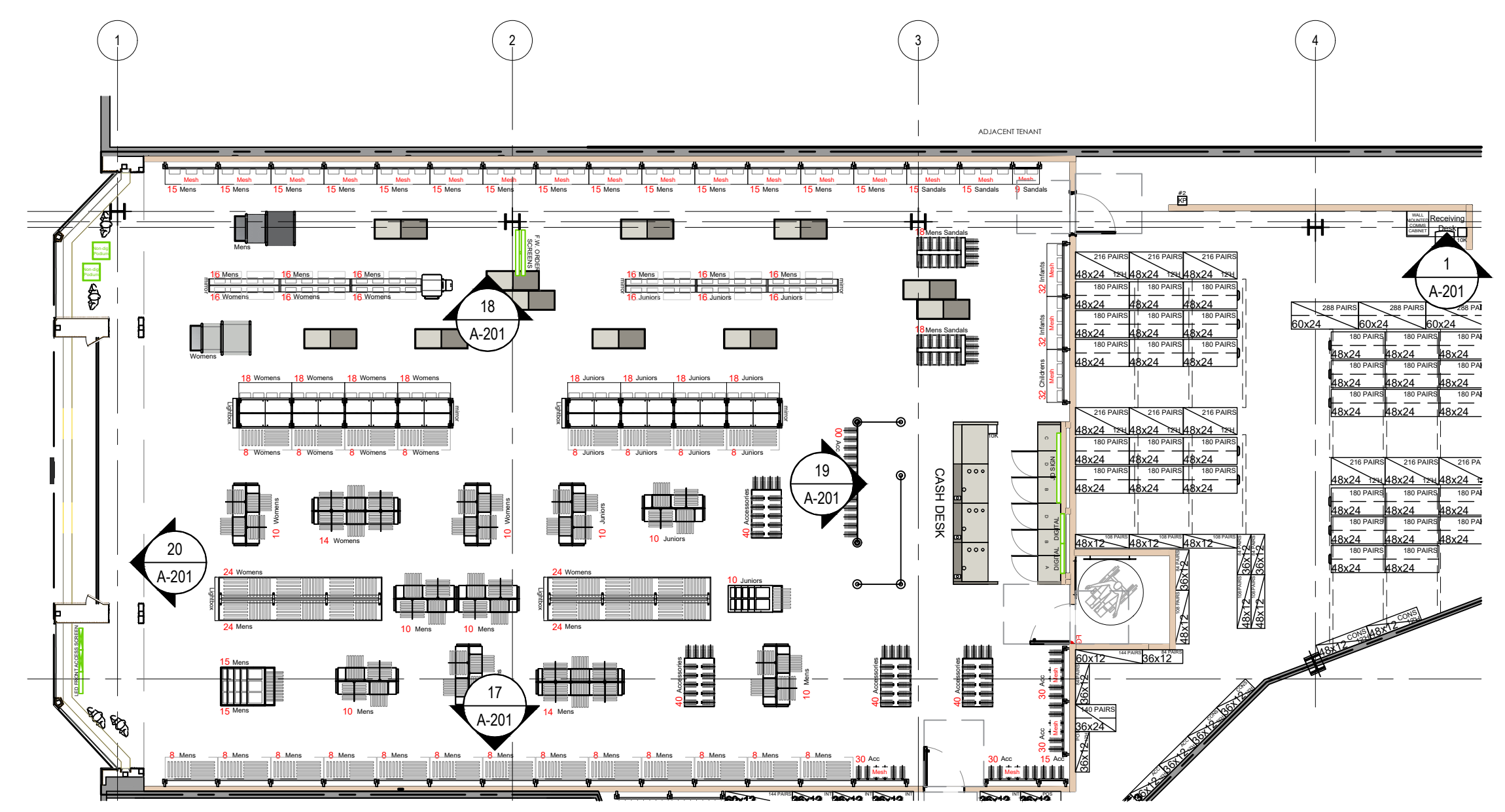

7 SCALE: NTS KEY\_PLAN

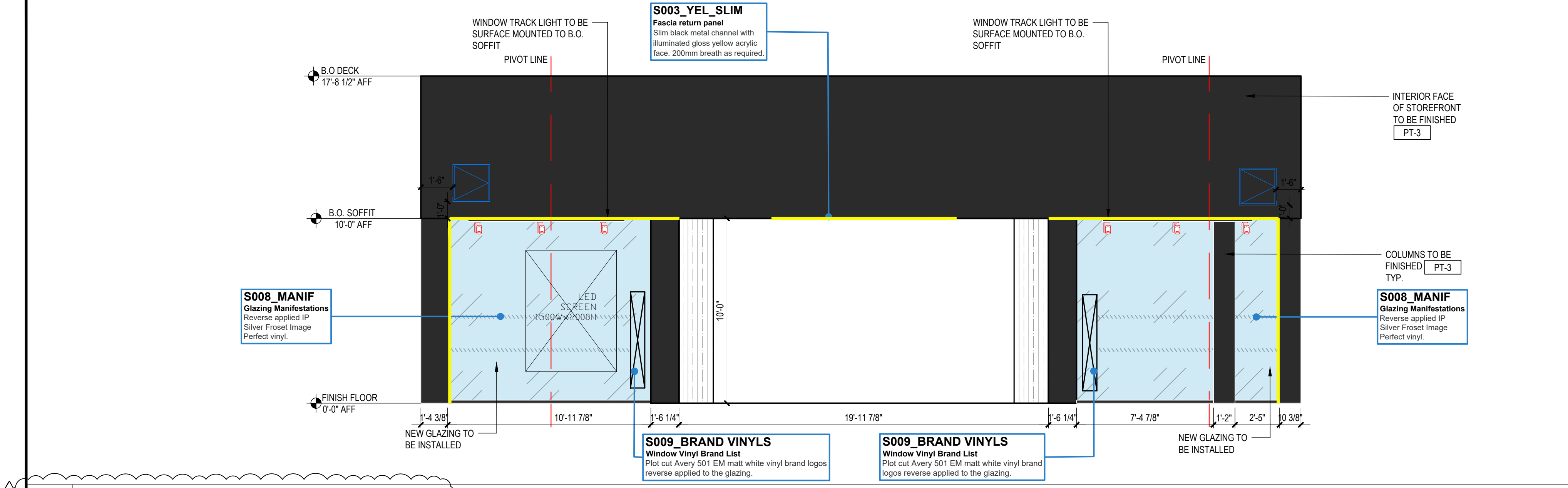

20 SCALE: 1/4" = 1'-0" INTERIOR ELEVATION - SALES AREA

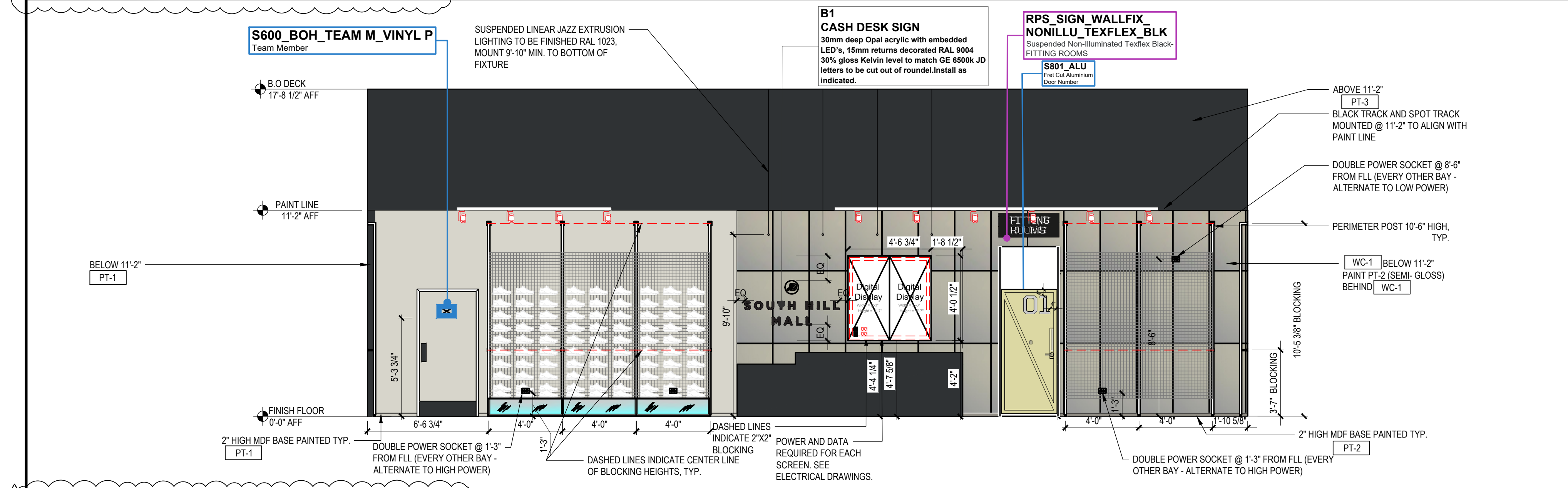

19 SCALE: 1/4" = 1'-0" INTERIOR ELEVATION - SALES AREA

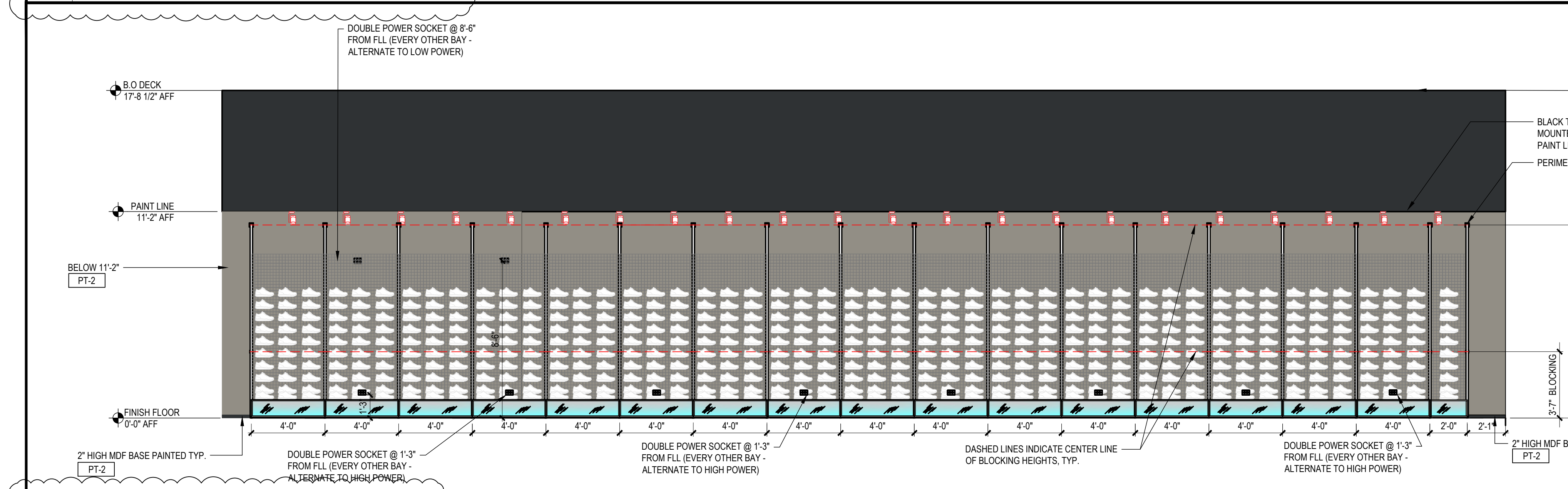

18 SCALE: 1/4" = 1'-0" INTERIOR ELEVATION - SALES AREA

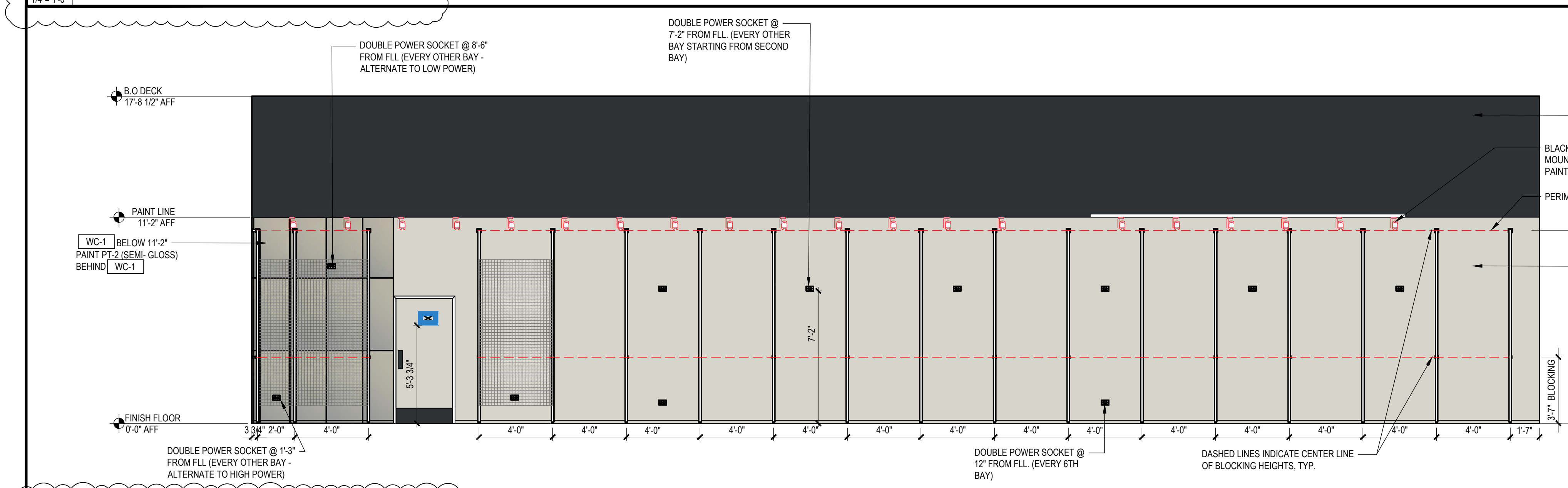

17 SCALE: 1/4" = 1'-0" INTERIOR ELEVATION - SALES AREA

1. TRACK LIGHT HEADS SHOWN IN ELEVATION IS ONLY FOR REFERENCE. REFER TO SHEET A-111 FOR DETAILS.
2. REFER TO SHEET A-151 FOR POSITIONING OF POWER AND DATA.
3. REFER TO SHEET A-151 FOR PERIMETER POST SCHEDULE
4. REFER TO SHEET E-401 FOR ELECTRICAL DIAGRAM AND PANEL LOCATION

2 SCALE: NTS GENERAL NOTES

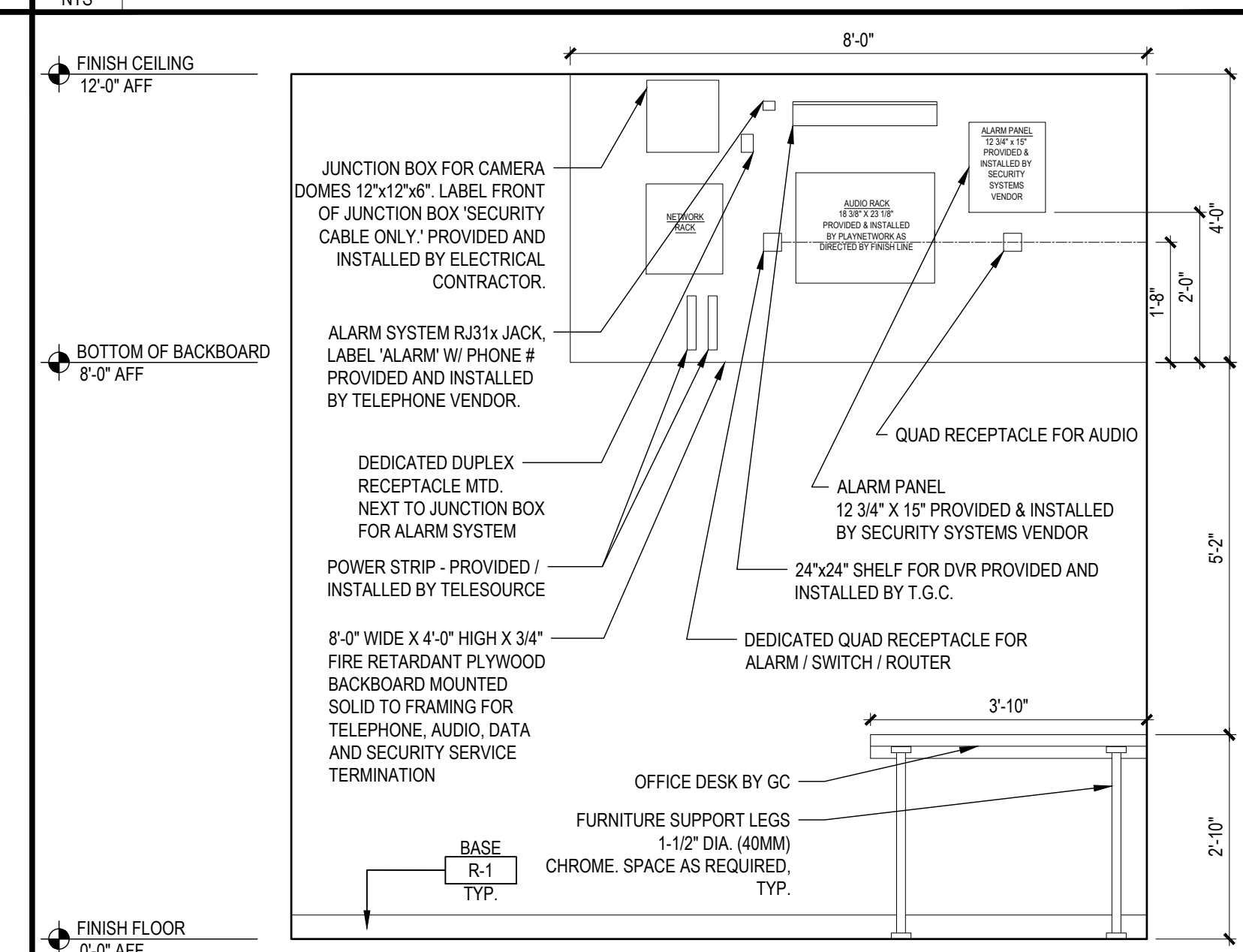

1 SCALE: 1/2" = 1'-0" RECEIVING DESK ELEVATION





mcgarchitecture.com

CLEVELAND  
DENVER  
GLENDORA  
IRVINE  
ORLANDO  
PHOENIX  
SAN FRANCISCO

Seal:

20110580



A Project for:

JD SPORTS #1315  
SOUTH HILL MALL  
3500 SOUTH MERIDIAN, SPACE #530  
PUYALLUP, WA 98373

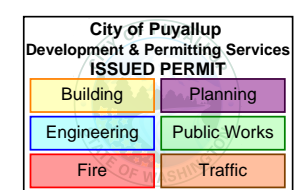

PRCTI20240063

Client:

JD SPORTS

3308 N. MITTHOEFFER ROAD  
INDIANAPOLIS, IN 46235

Revisions:

PROGRESS SET	12.18.2023
1ST CITY SUBMITTAL	01.10.2024
DESIGN DENSITY	05.08.2024

No.	Description	Date
Project No.:		23606.20
Drawn By:		
Reviewed By:		
Scale:		10.15.2023
Date:		
Filename:		
Sheet Title:		

ENLARGED FITTING RM.  
PLAN & ELEVATION

Sheet #:

A-211

© MCG ARCHITECTURE 2024 ALL RIGHTS RESERVED

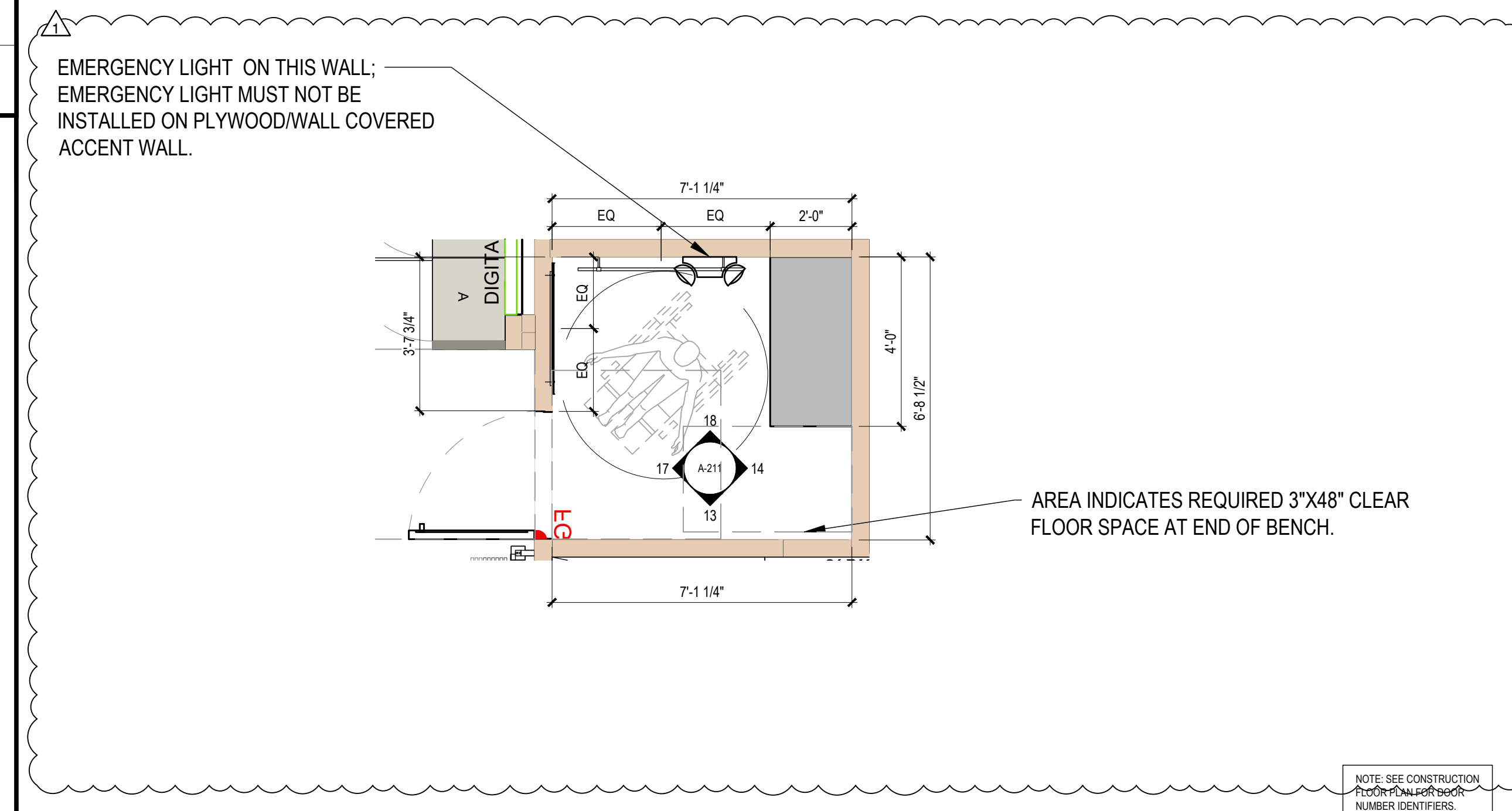

12 NOT USED

11 NOT USED

7 ENLARGED FITTING ROOM & VESTIBULE PLAN

20 HANGING RAIL DETAIL

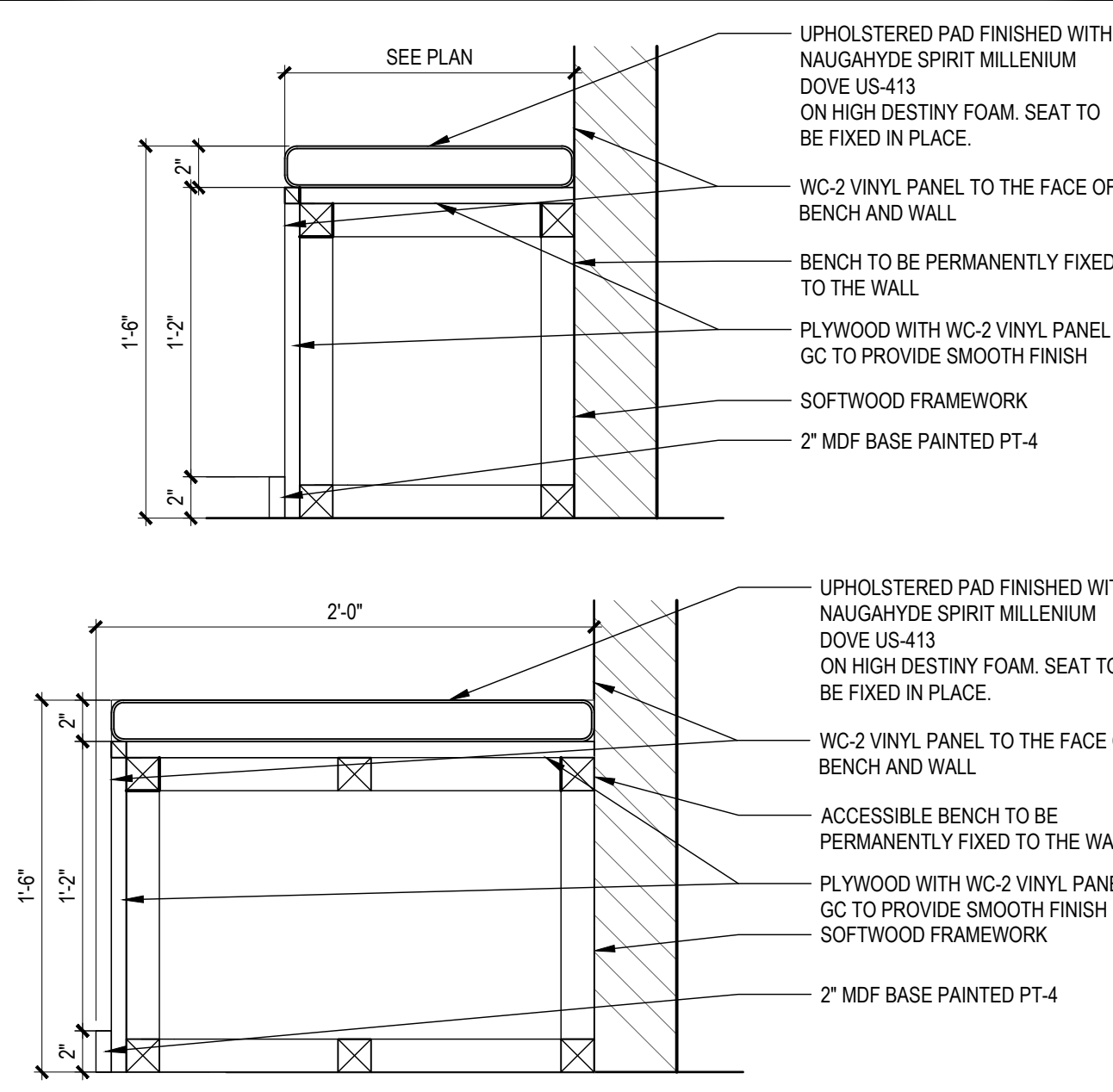

19 BENCH DETAIL

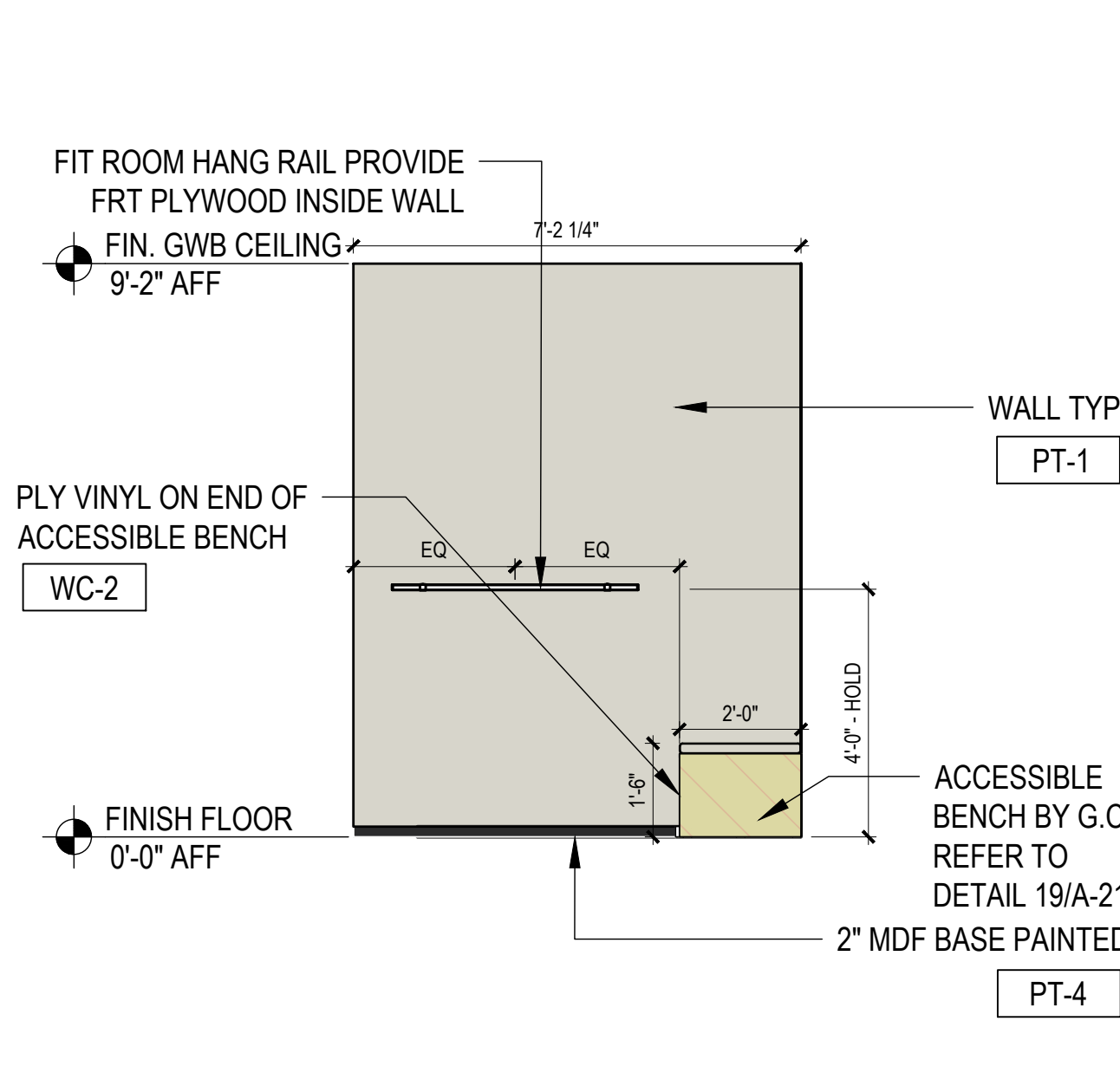

18 ACC. FITTING ROOM ELEVATION

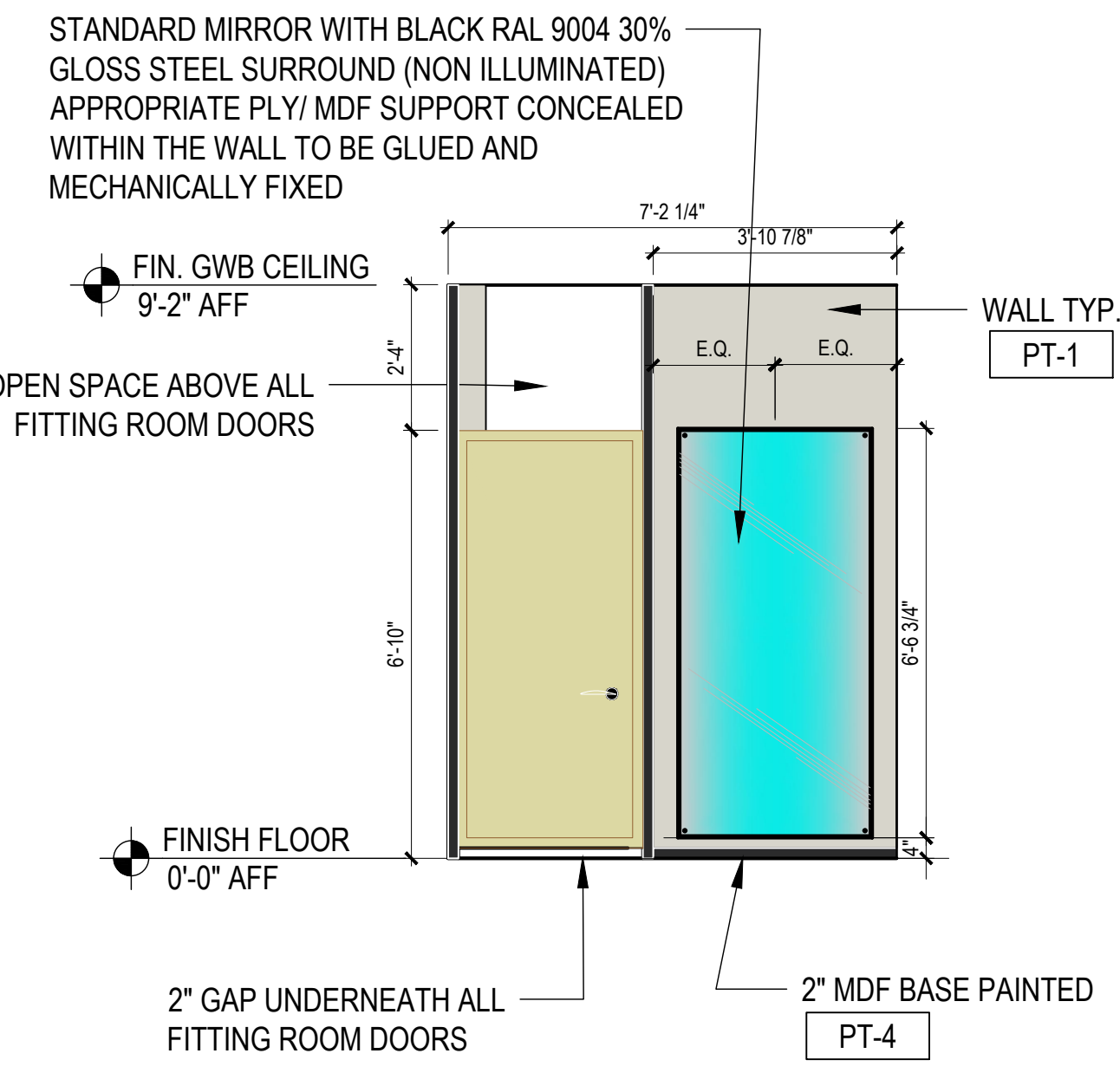

17 ACC. FITTING ROOM ELEVATION

16 NOT USED

15 NOT USED

14 ACC. FITTING ROOM ELEVATION

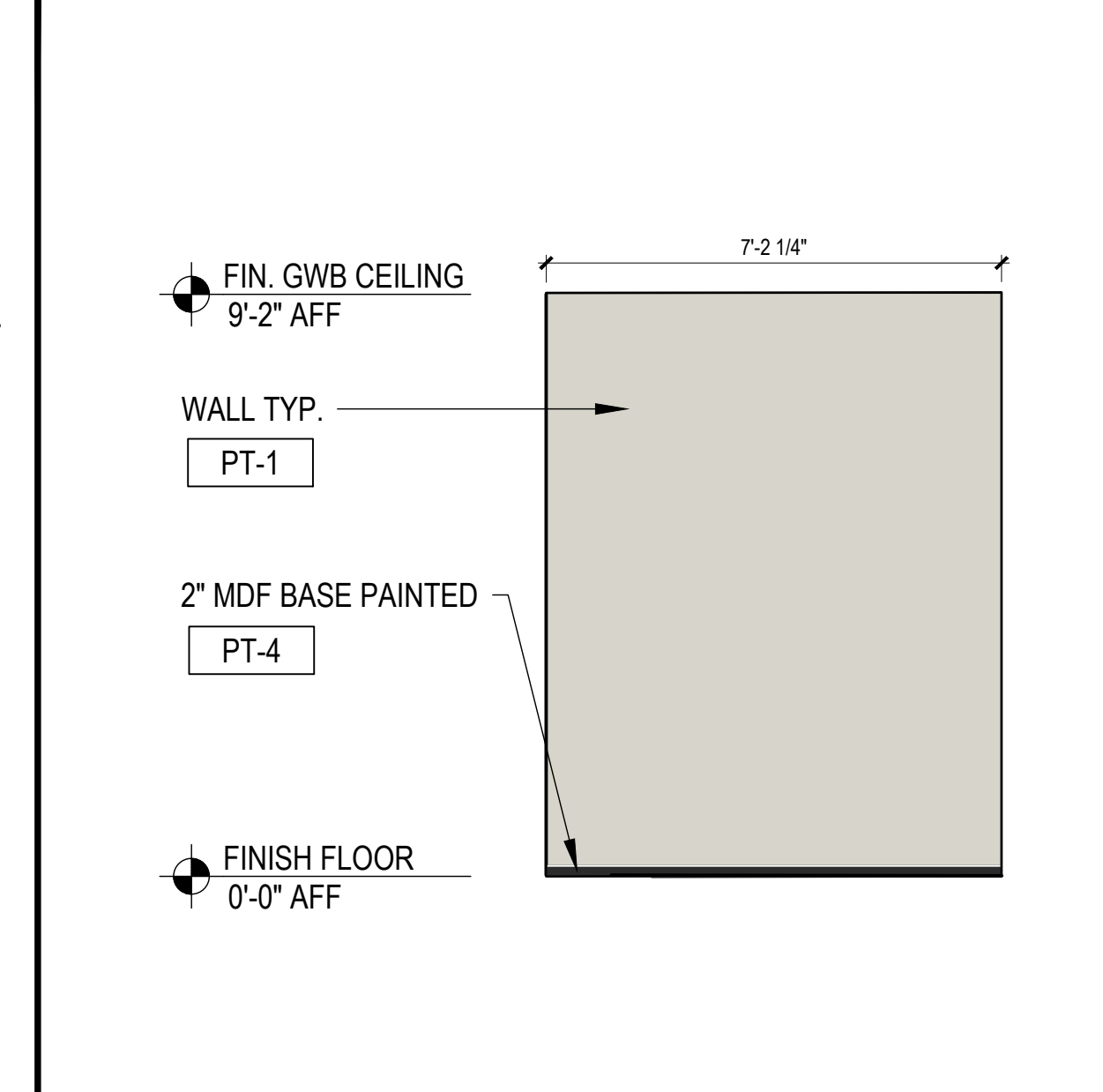

13 ACC. FITTING ROOM ELEVATION

10 NOT USED

9 NOT USED

6 NOT USED

5 NOT USED





mcgarchitecture.com

CLEVELAND  
DENVER  
GLENDORA  
IRVINE  
ORLANDO  
PHOENIX  
SAN FRANCISCO

Seal:

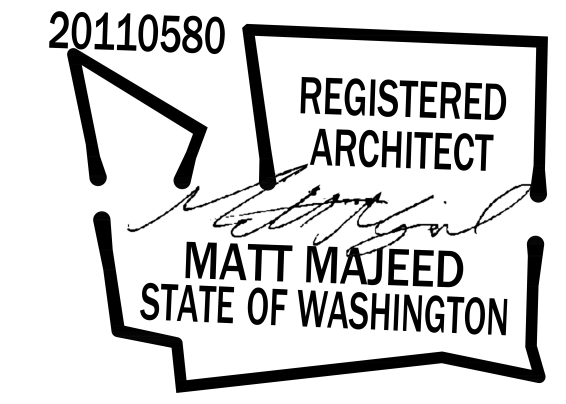

A Project for:

JD SPORTS #1315  
SOUTH HILL MALL  
3500 SOUTH MERIDIAN, SPACE #530  
PUYALLUP, WA 98373

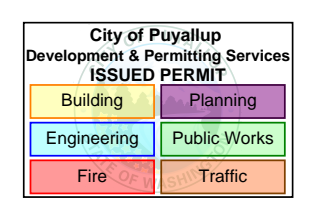

PRCTI20240063

Client: JD SPORTS

3308 N. MITTHOEFFER ROAD  
INDIANAPOLIS, IN 46235

Revisions:	
PROGRESS SET	12.18.2023
1ST CITY SUBMITTAL	01.10.2024
DESIGN DENSITY	05.08.2024

No.	Description	Date
Project No.:		23606.20
Drawn By:		
Reviewed By:		
Scale:		
Date:		10.15.2023
Filename:		
Sheet Title:		

ENLARGED NEW STAFF & OFFICE PLAN & ELEVATIONS

Sheet #:

A-221

© MCG ARCHITECTURE 2024 ALL RIGHTS RESERVED

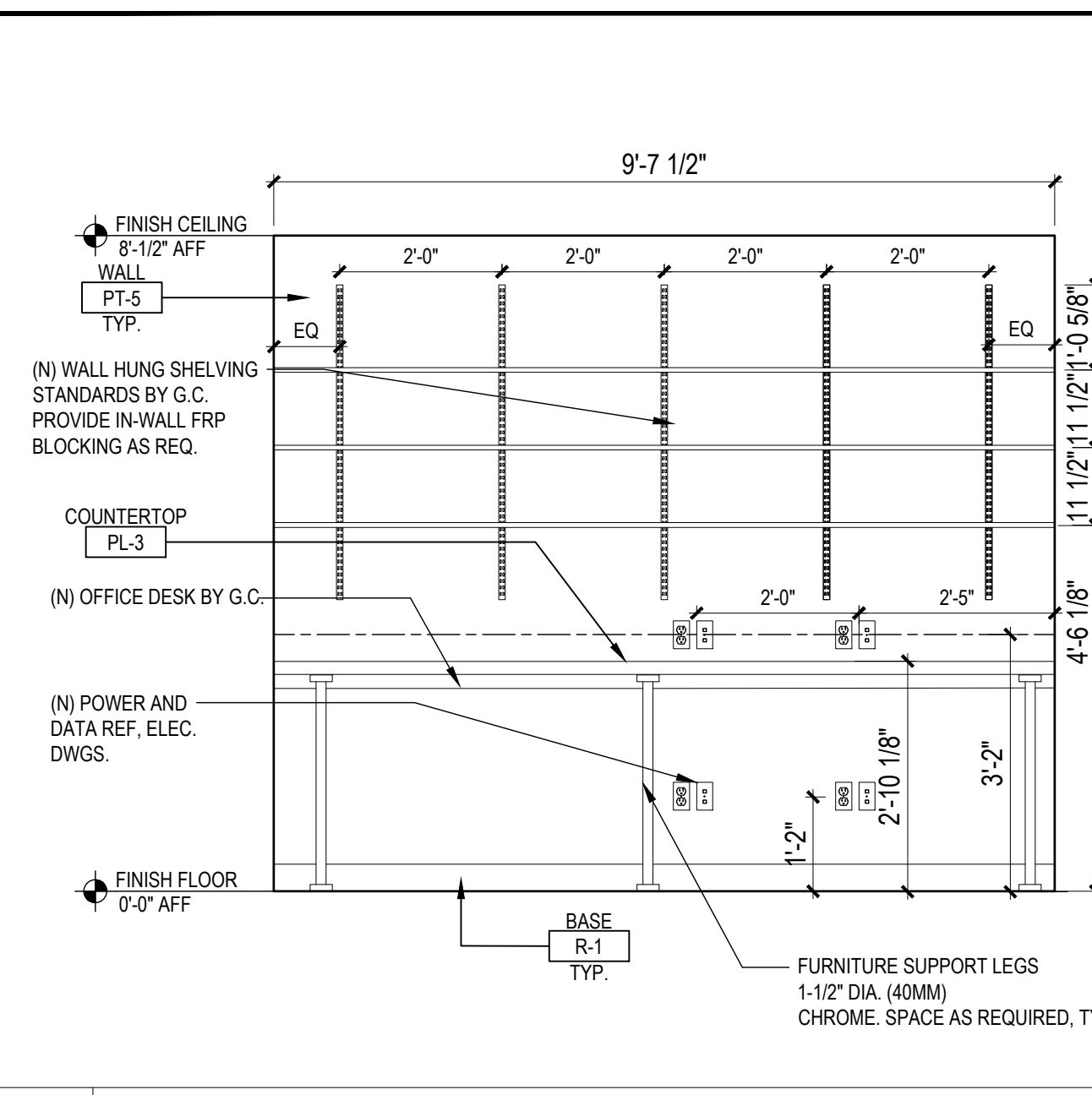

20 MANAGER'S OFFICE ELEVATION SCALE: 1/2" = 1'-0"

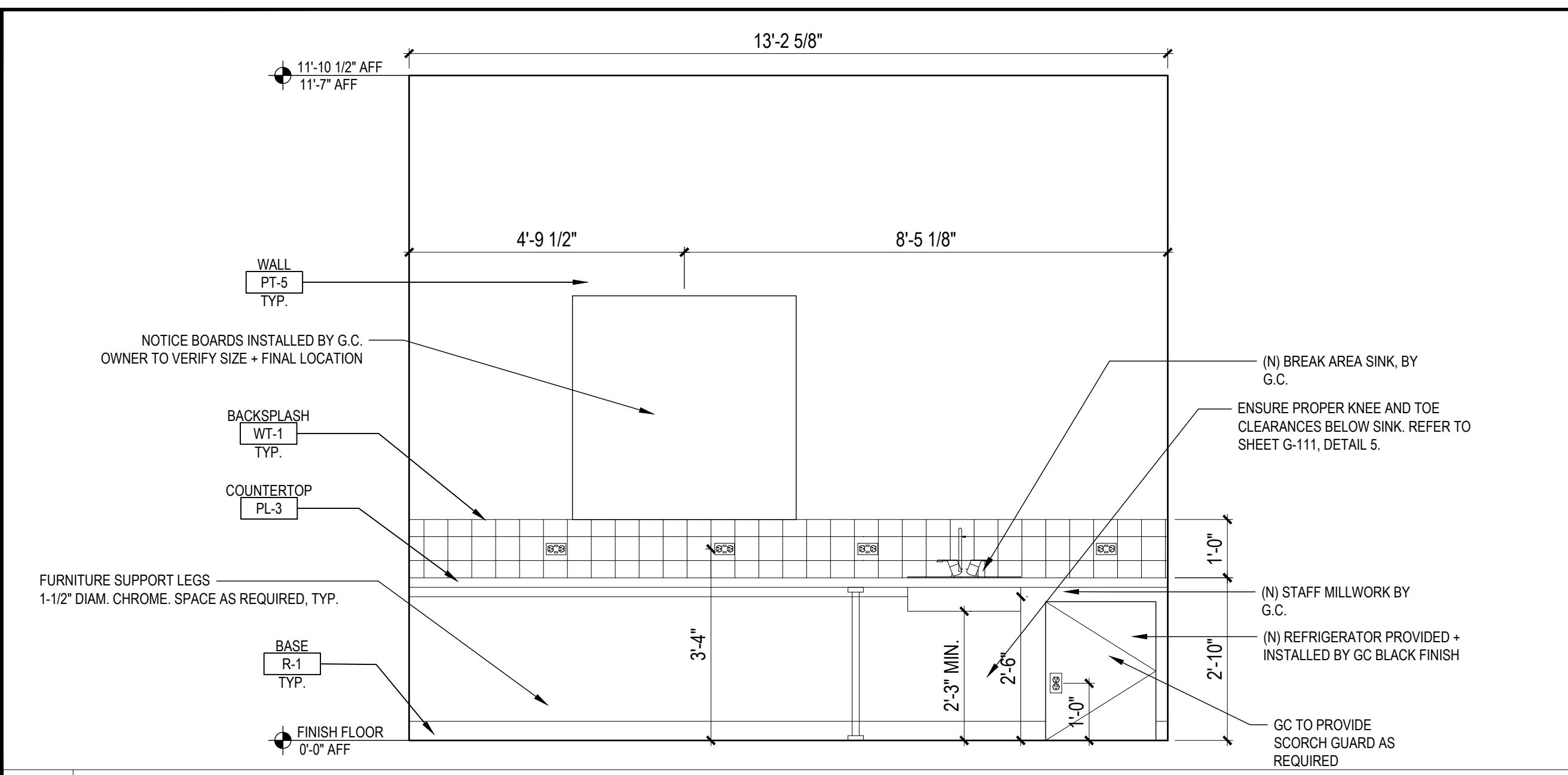

16 STAFF ROOM ELEVATION SCALE: 1/2" = 1'-0"

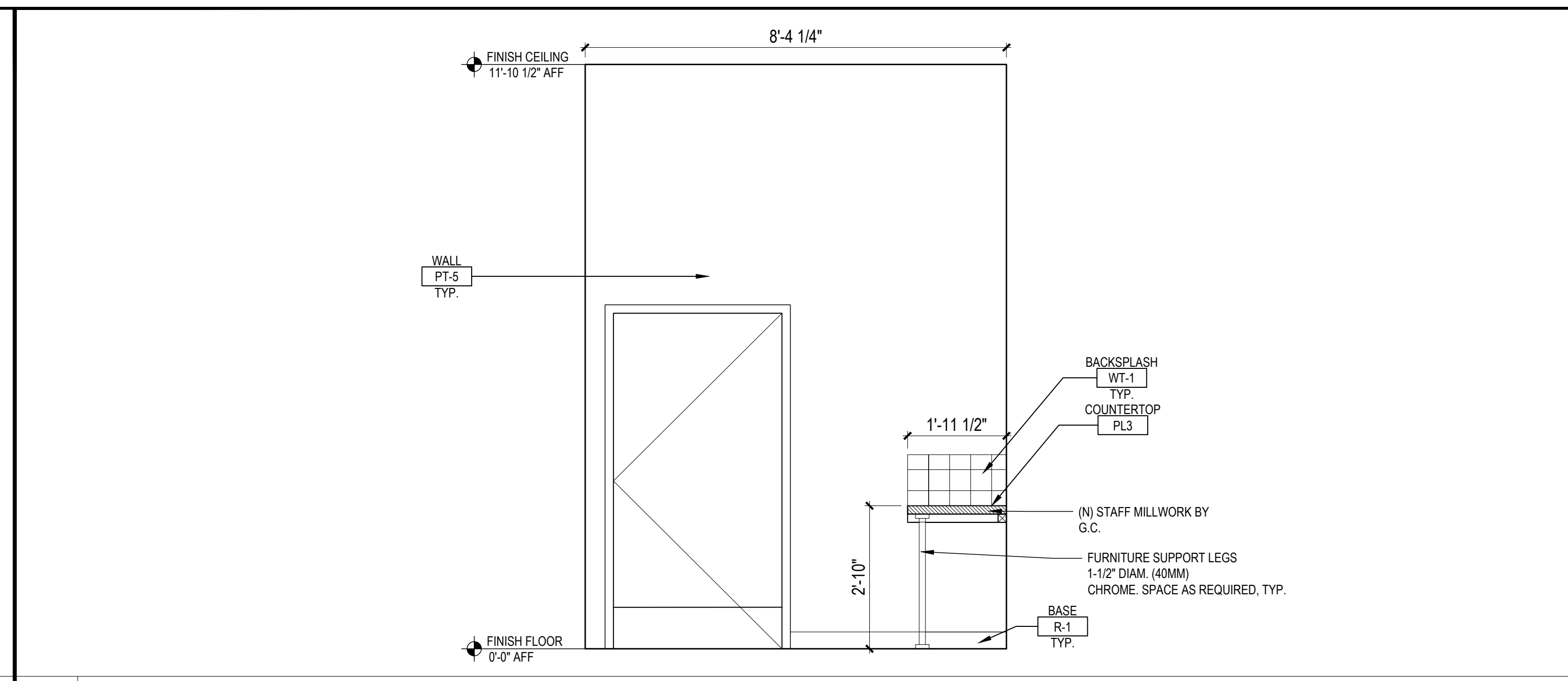

8 STAFF ROOM ELEVATION SCALE: 1/2" = 1'-0"

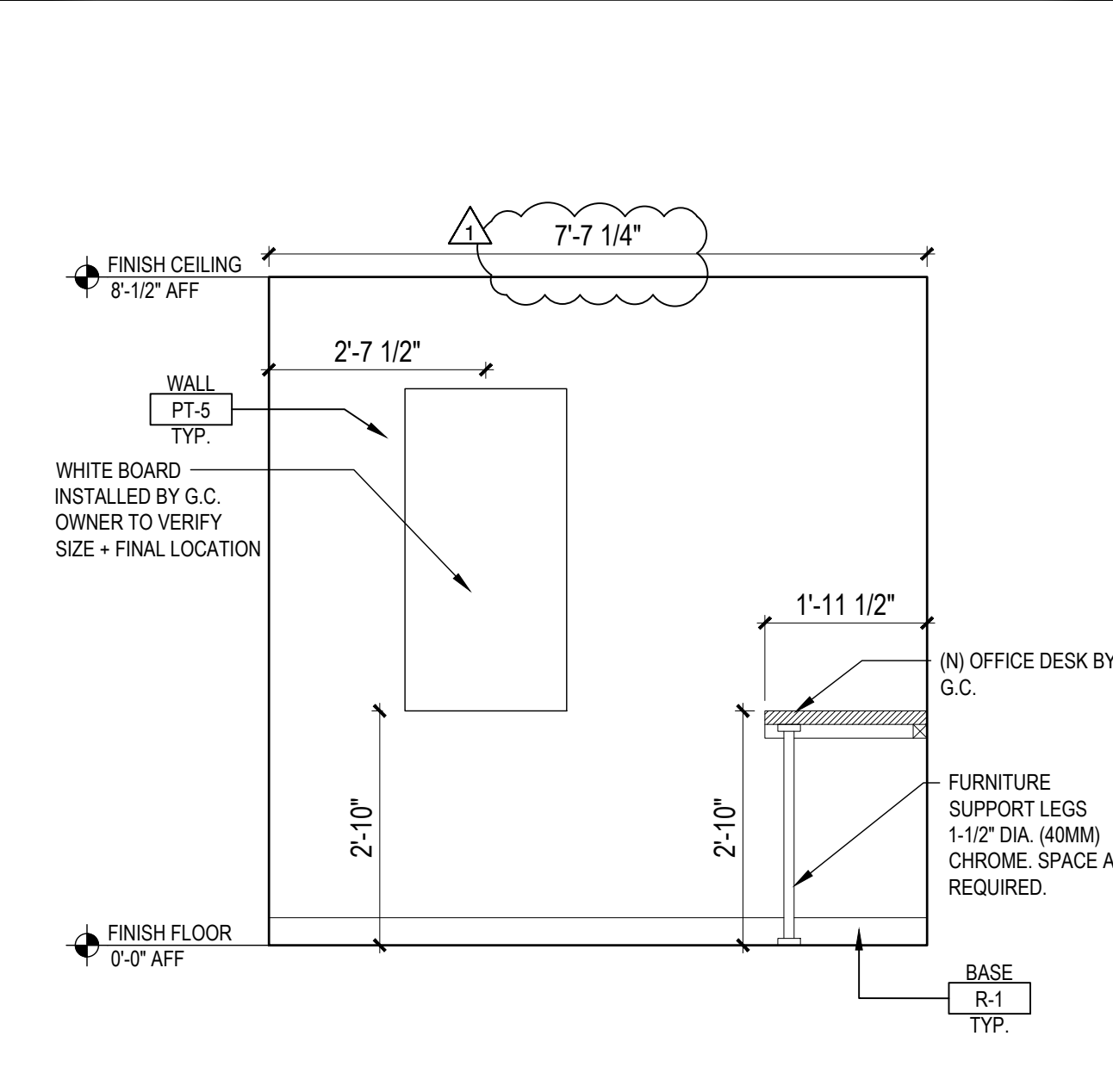

19 MANAGER'S OFFICE ELEVATION SCALE: 1/2" = 1'-0"

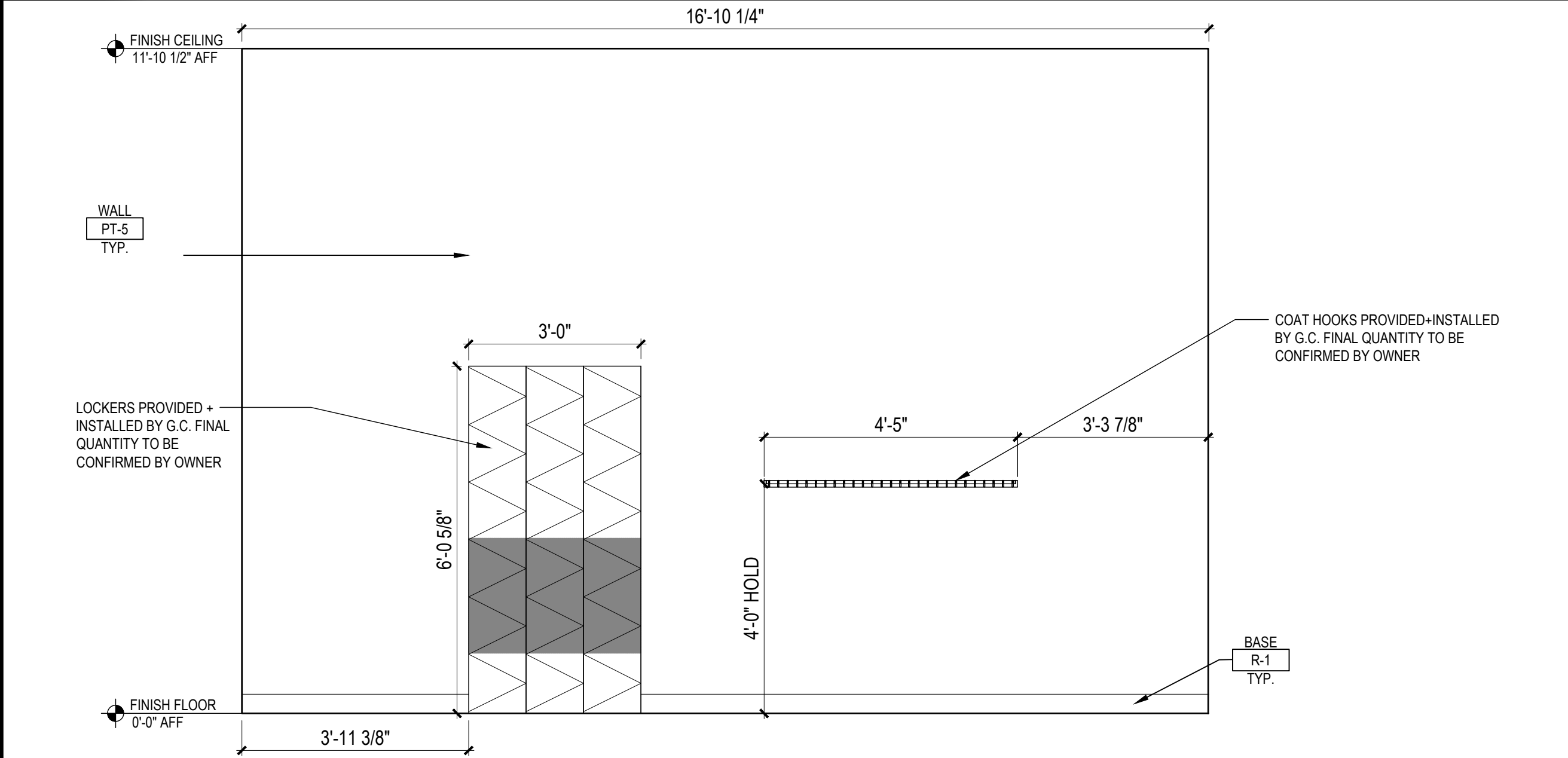

15 STAFF ROOM ELEVATION SCALE: 1/2" = 1'-0"

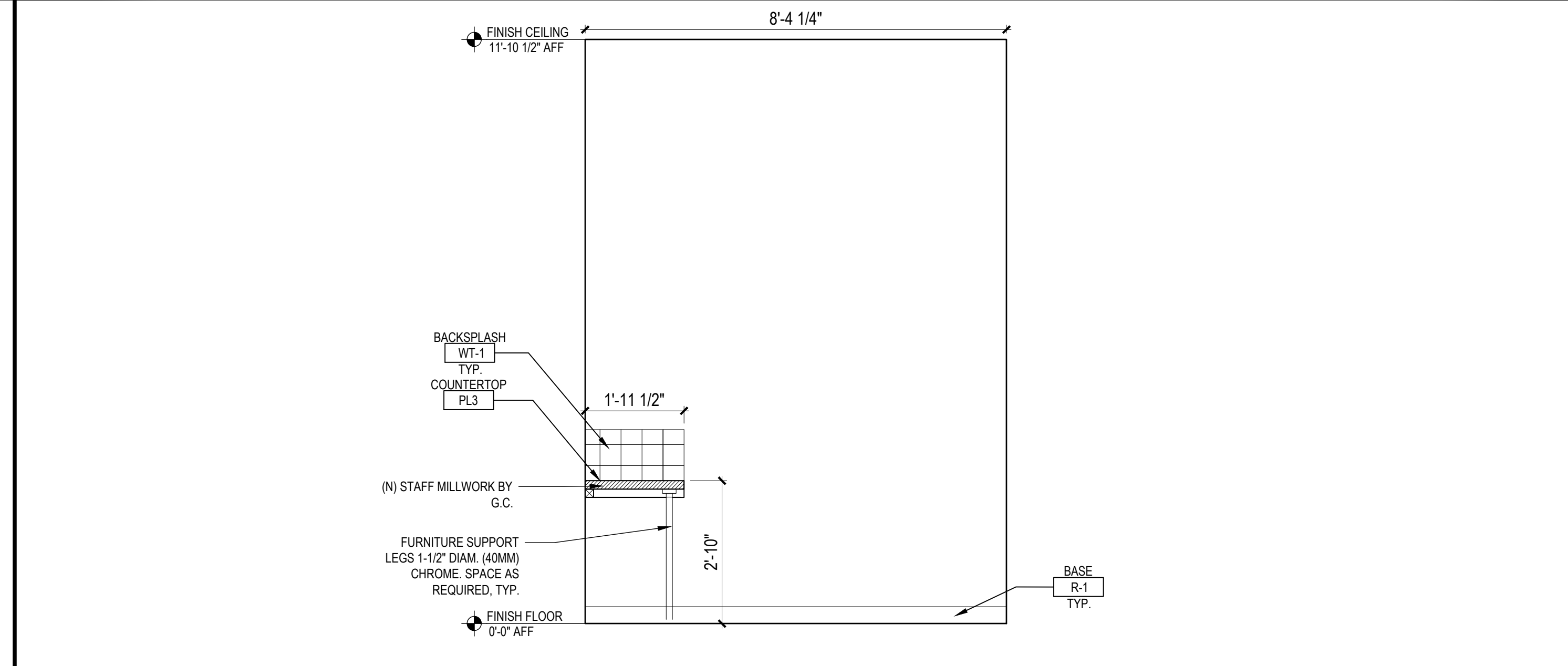

7 STAFF ROOM ELEVATION SCALE: 1/2" = 1'-0"

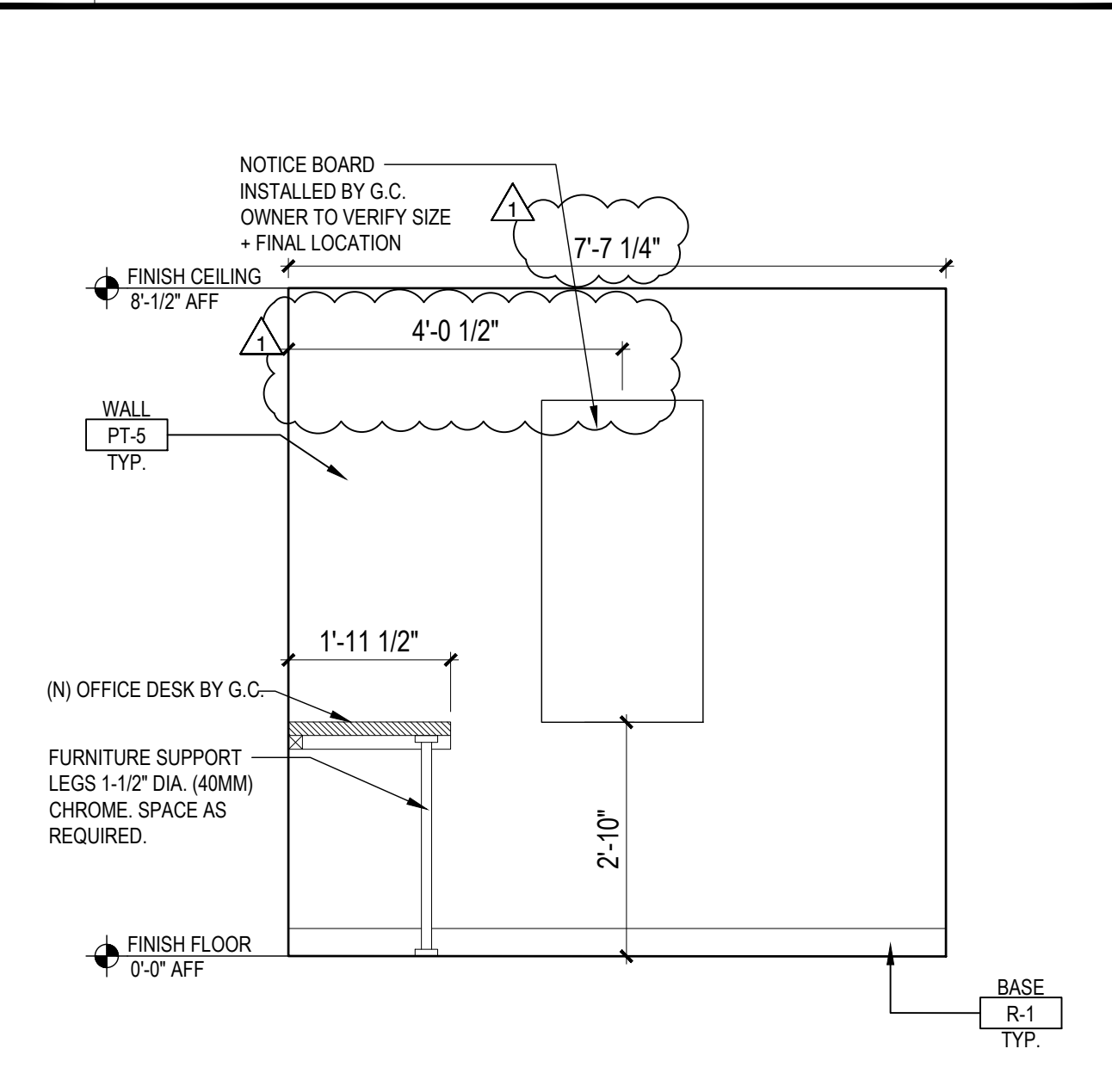

18 MANAGER'S OFFICE ELEVATION SCALE: 1/2" = 1'-0"

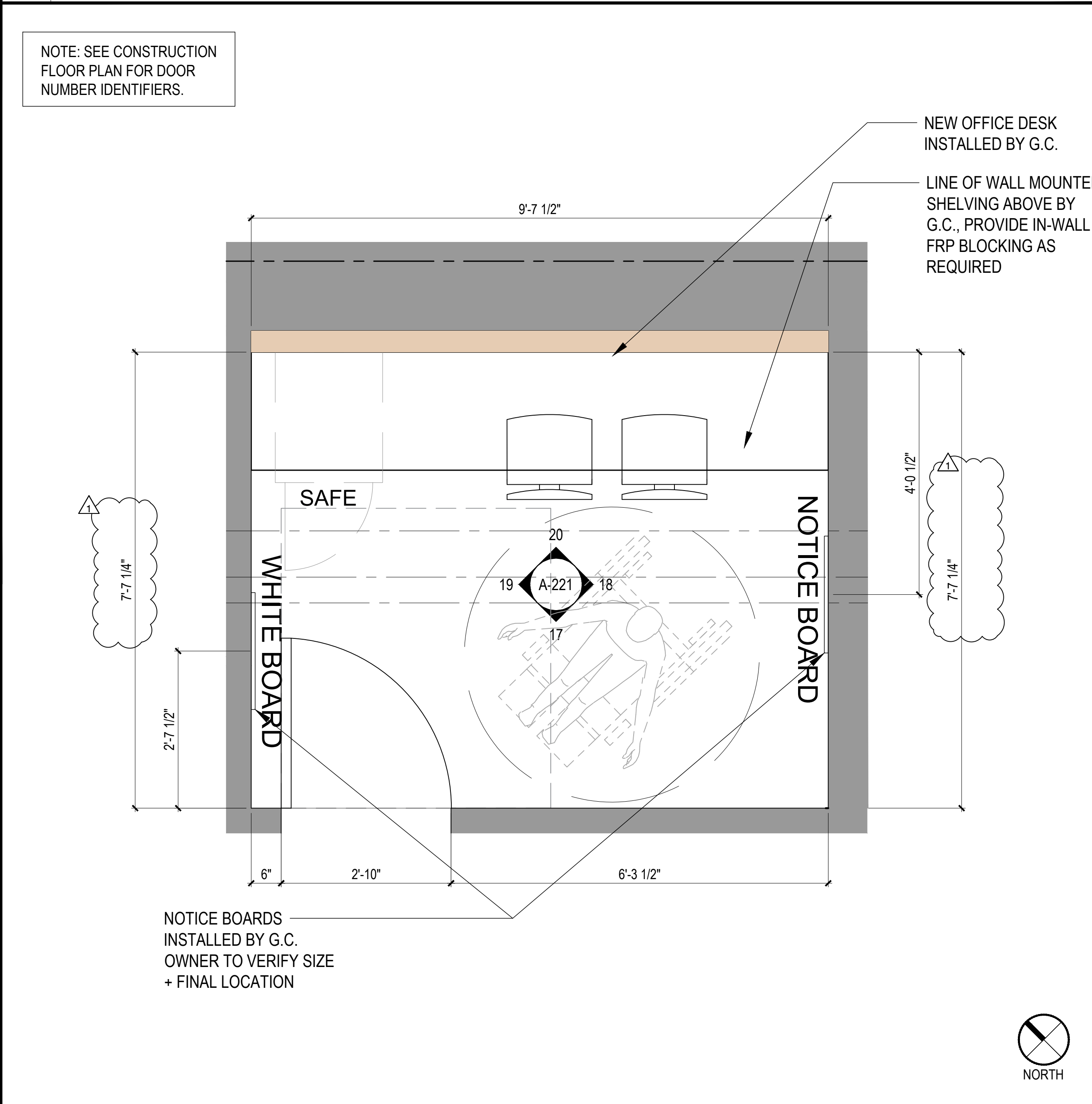

13 ENLARGED MANAGER'S OFFICE PLAN SCALE: 3/4" = 1'-0"

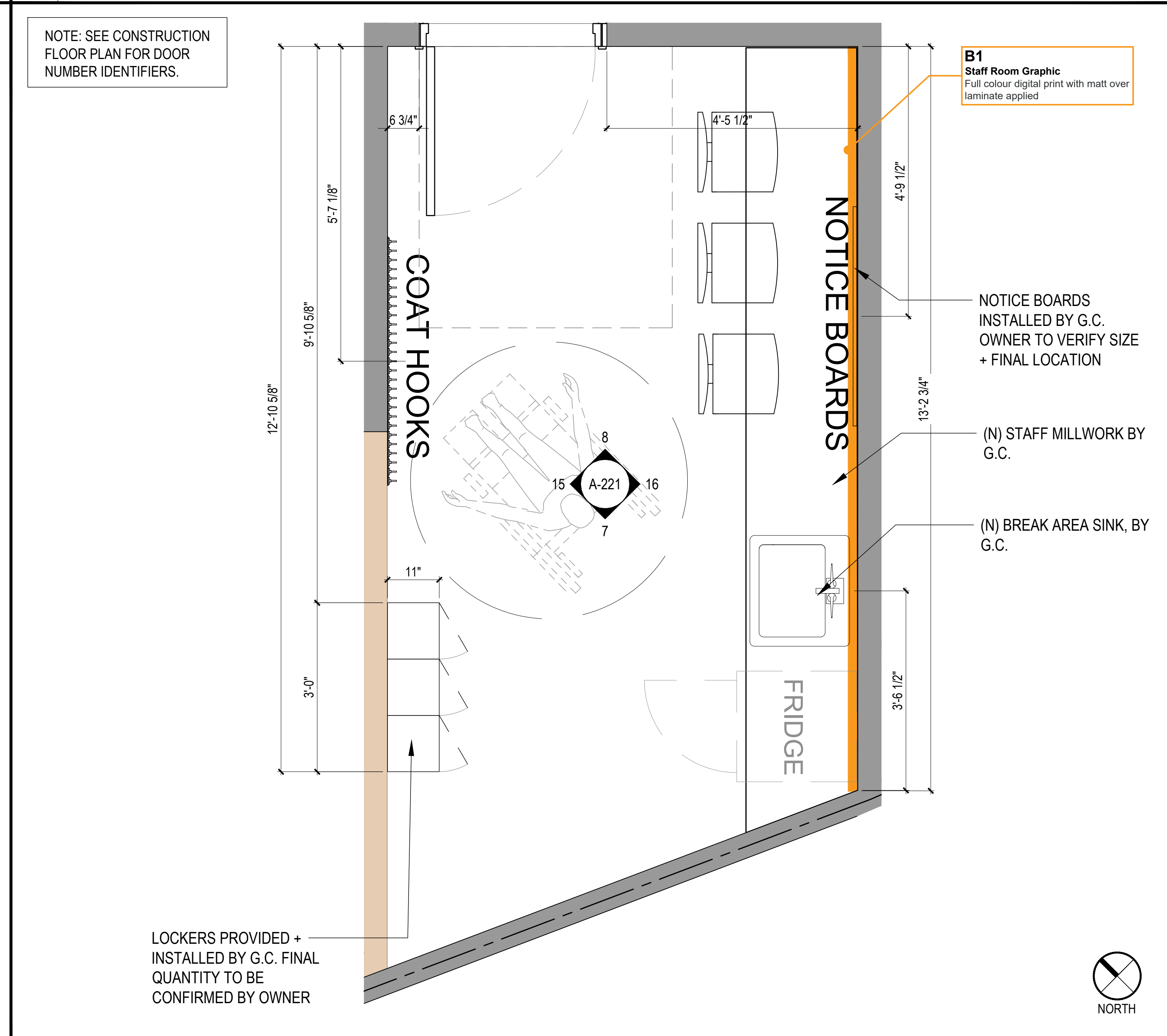

9 ENLARGED STAFFROOM PLAN SCALE: 3/4" = 1'-0"





mcgarchitecture.com

CLEVELAND  
DENVER  
GLENDORA  
IRVINE  
ORLANDO  
PHOENIX  
SAN FRANCISCO

Seal:

20110580



A Project for:

JD SPORTS #1315  
SOUTH HILL MALL  
3500 SOUTH MERIDIAN, SPACE #530  
PUYALLUP, WA 98373

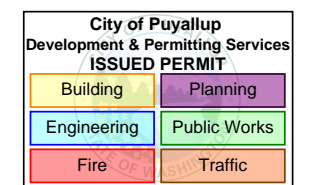

PRCTI20240063

Client:

JD SPORTS

3308 N. MITTHOEFFER ROAD  
INDIANAPOLIS, IN 46235

Revisions:

PROGRESS SET	12.18.2023
1ST CITY SUBMITTAL	01.10.2024
DESIGN DENSITY	05.08.2024

No.	Description	Date
Project No.:		23606.20
Drawn By:		
Reviewed By:		
Scale:		
Date:		10.15.2023
Filename:		
Sheet Title:		

STOREFRONT ELEV  
& PLAN

Sheet #:

A-301

© MCG ARCHITECTURE 2024. ALL RIGHTS RESERVED

19 STOREFRONT ELEVATION  
SCALE: 3/8" = 1'-0"

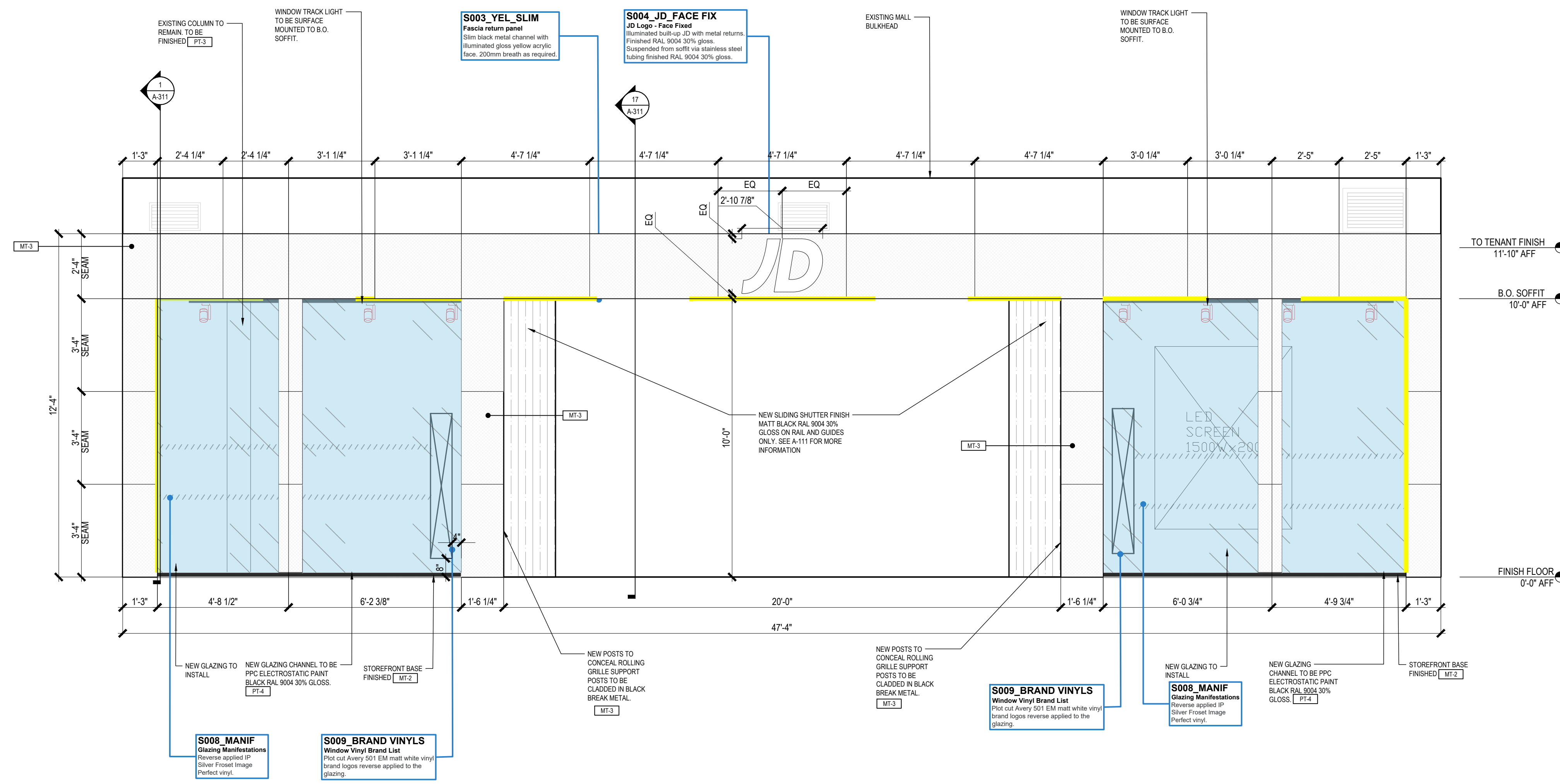

18 ENLARGED STOREFRONT REFLECTED CEILING PLAN  
SCALE: 3/8" = 1'-0"

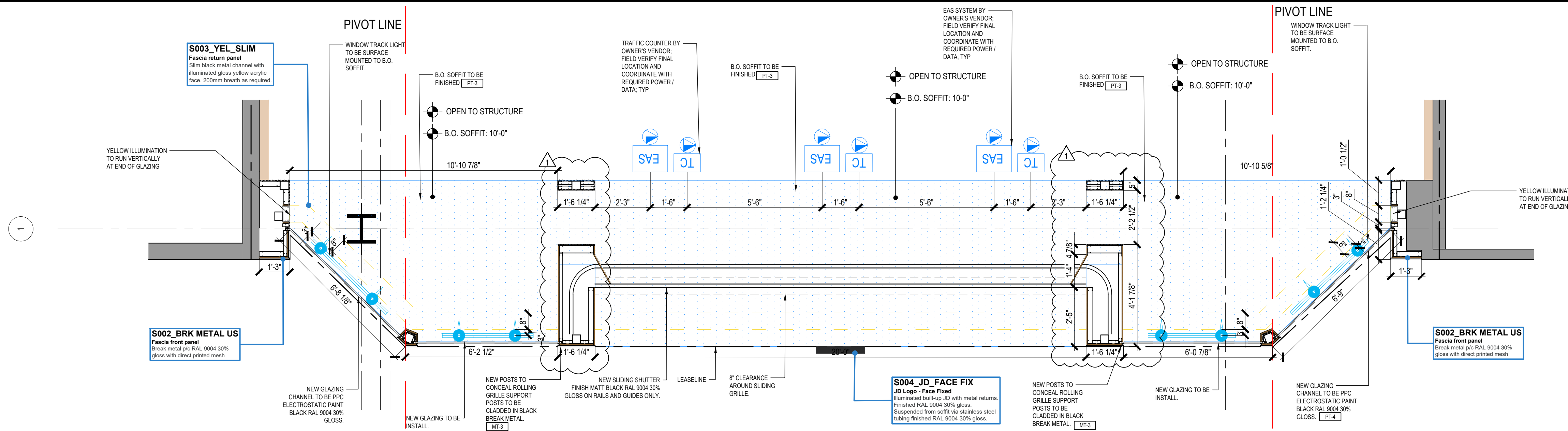

17 ENLARGED STOREFRONT PLAN  
SCALE: 3/8" = 1'-0"

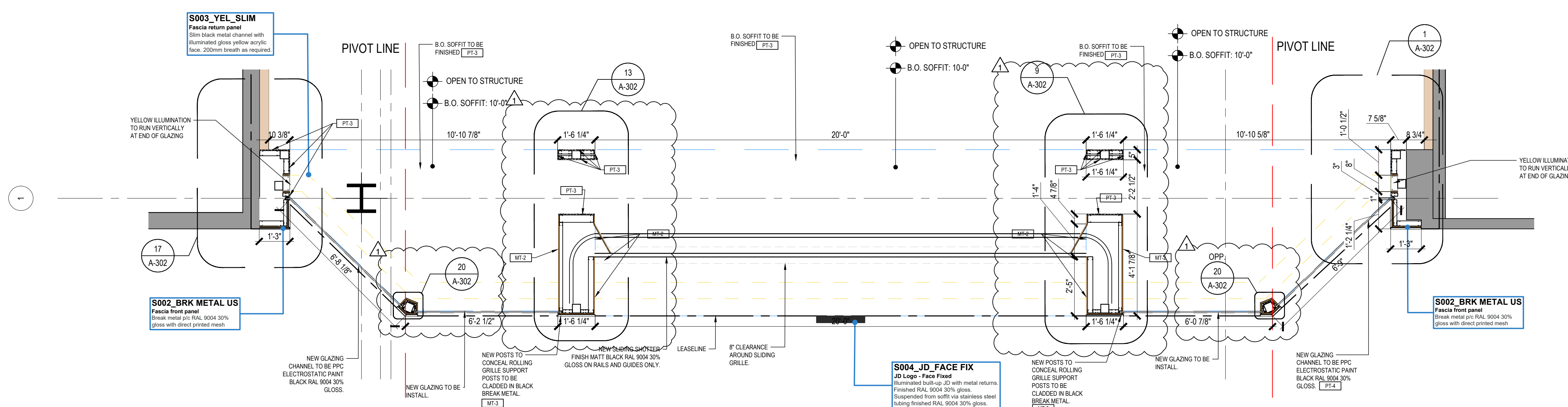





mcgarchitecture.com

CLEVELAND  
DENVER  
GLENDORA  
IRVINE  
ORLANDO  
PHOENIX  
SAN FRANCISCO

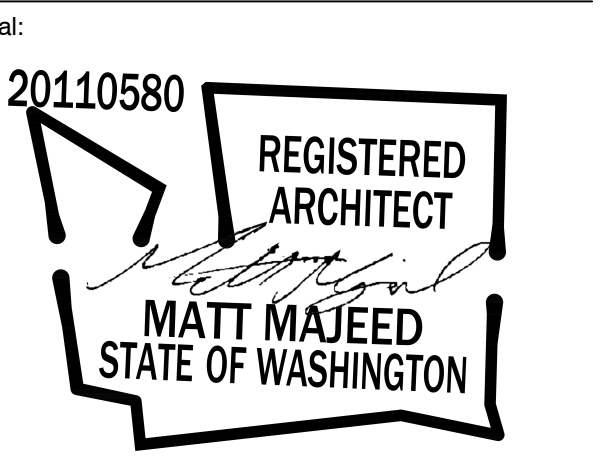

A Project for:

JD SPORTS #1315  
SOUTH HILL MALL  
3500 SOUTH MERIDIAN, SPACE #530  
PUYALLUP, WA 98373

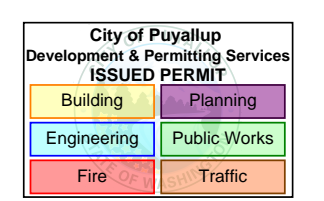

PRCTI20240063

Client: JD SPORTS

3308 N. MITTHOEFFER ROAD  
INDIANAPOLIS, IN 46235

Revisions:		
PROGRESS SET	12.18.2023	
1ST CITY SUBMITTAL	01.10.2024	
DESIGN DENSITY	05.08.2024	

No.	Description	Date
Project No.:		23606.20
Drawn By:		
Reviewed By:		
Scale:		
Date:		10.15.2023
Filename:		
Sheet Title:		

ENLARGED STOREFRONT DETAILS

Sheet #: A-302

© MCG ARCHITECTURE 2024 ALL RIGHTS RESERVED

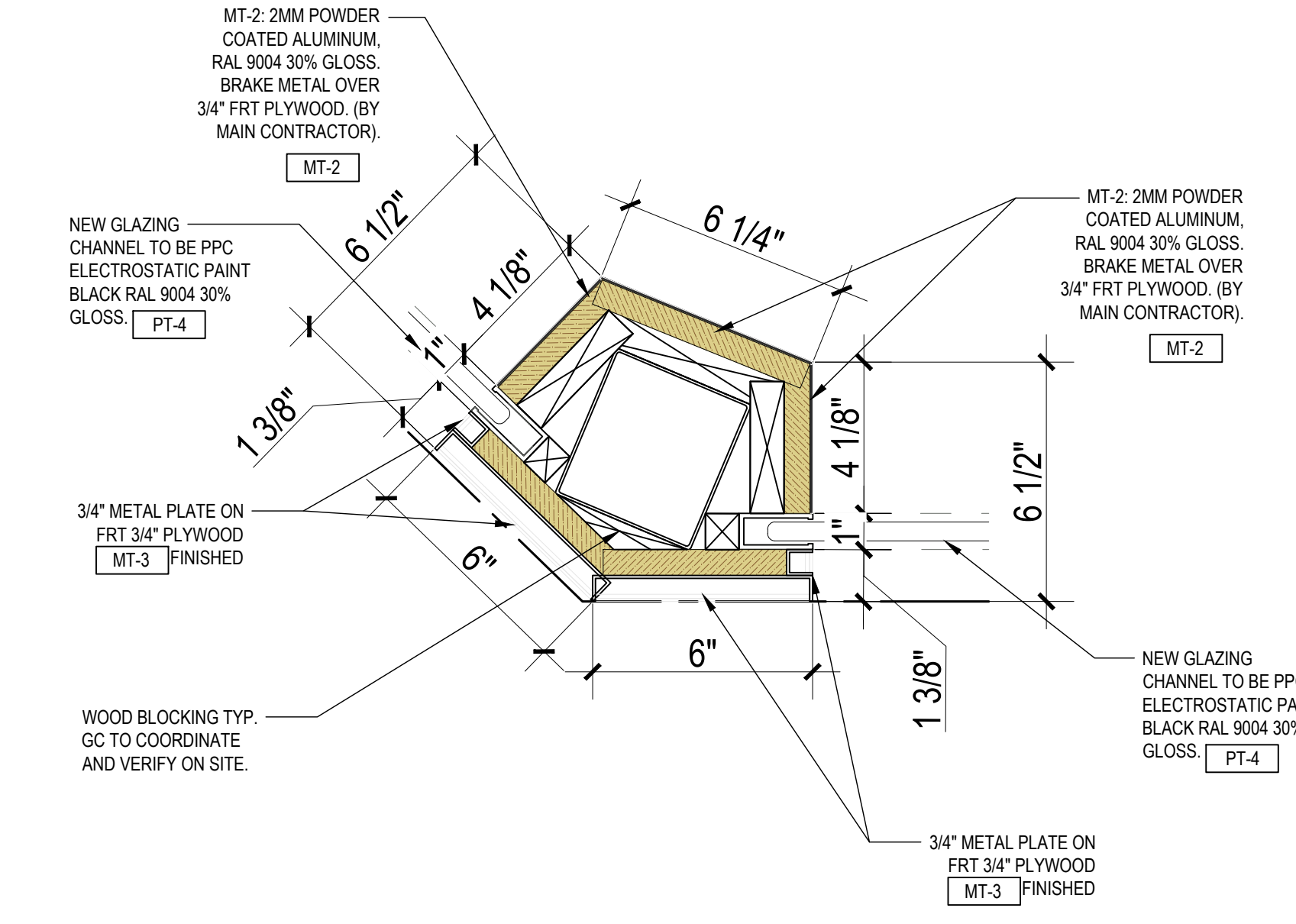

20 ENLARGED STOREFRONT DETAIL  
SCALE: 3" = 1'-0"

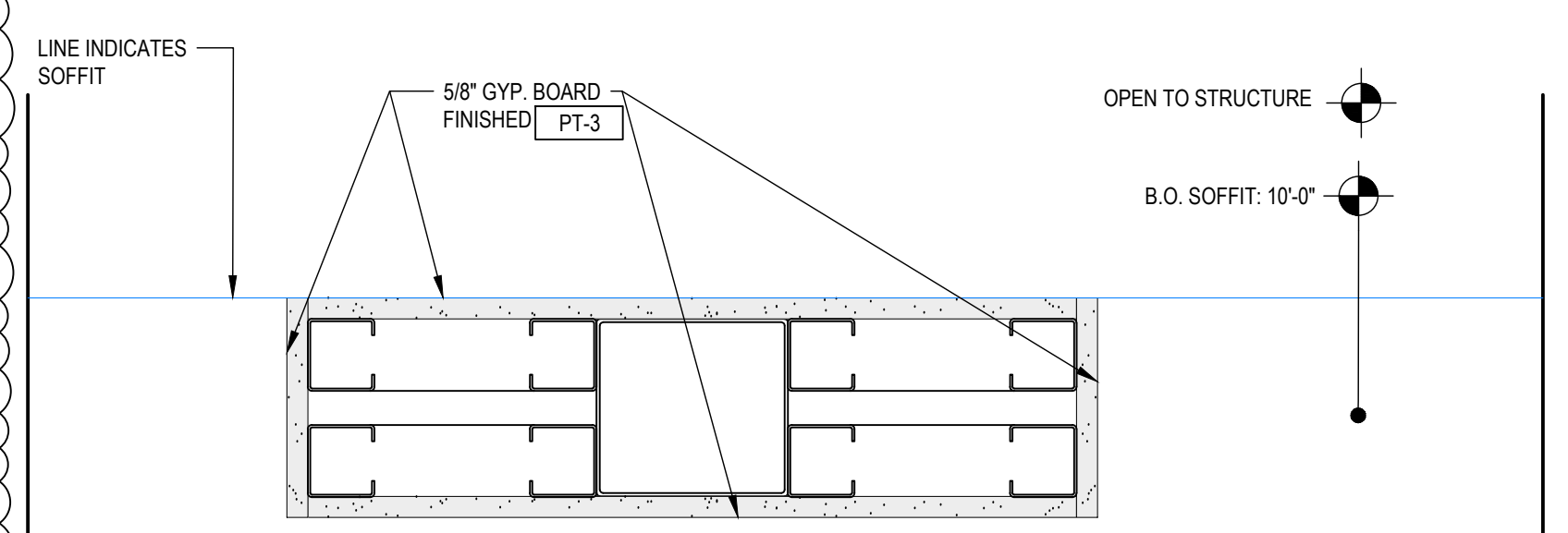

13 ENLARGED STOREFRONT DETAIL  
SCALE: 3" = 1'-0"

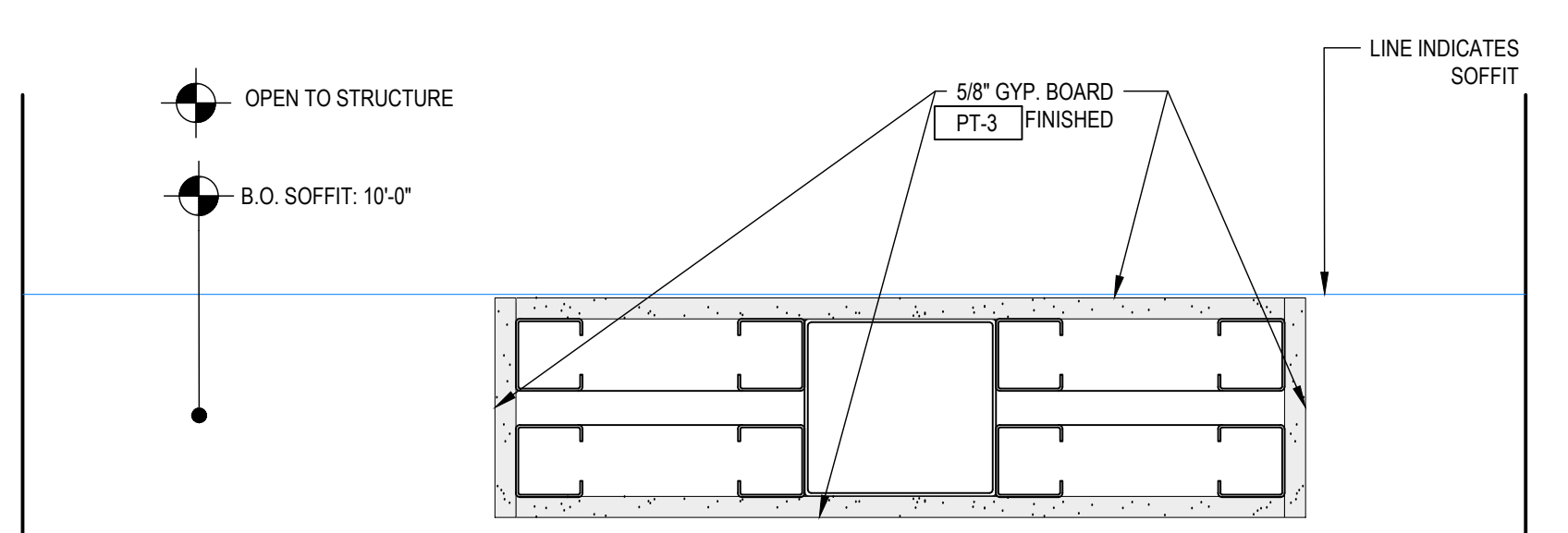

9 ENLARGED STOREFRONT DETAIL  
SCALE: 3" = 1'-0"

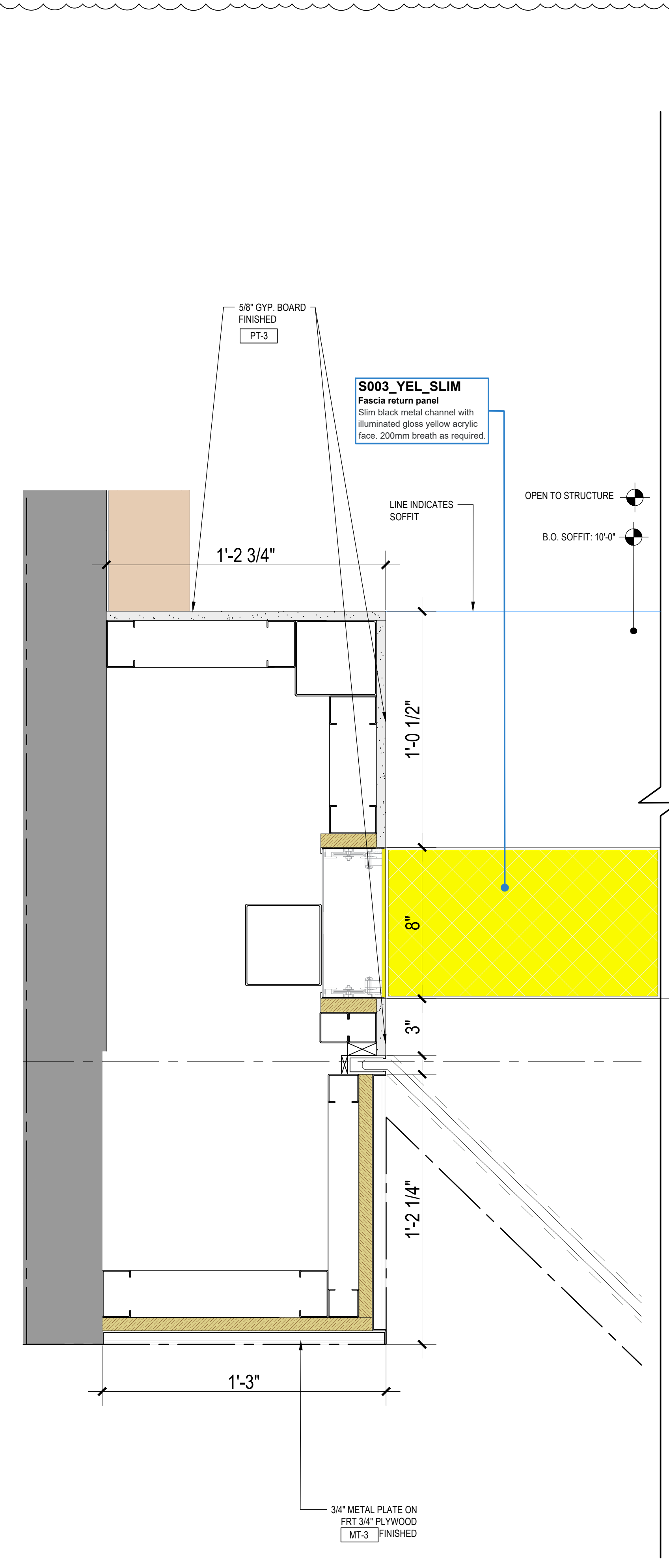

17 ENLARGED STOREFRONT DETAIL  
SCALE: 3" = 1'-0"

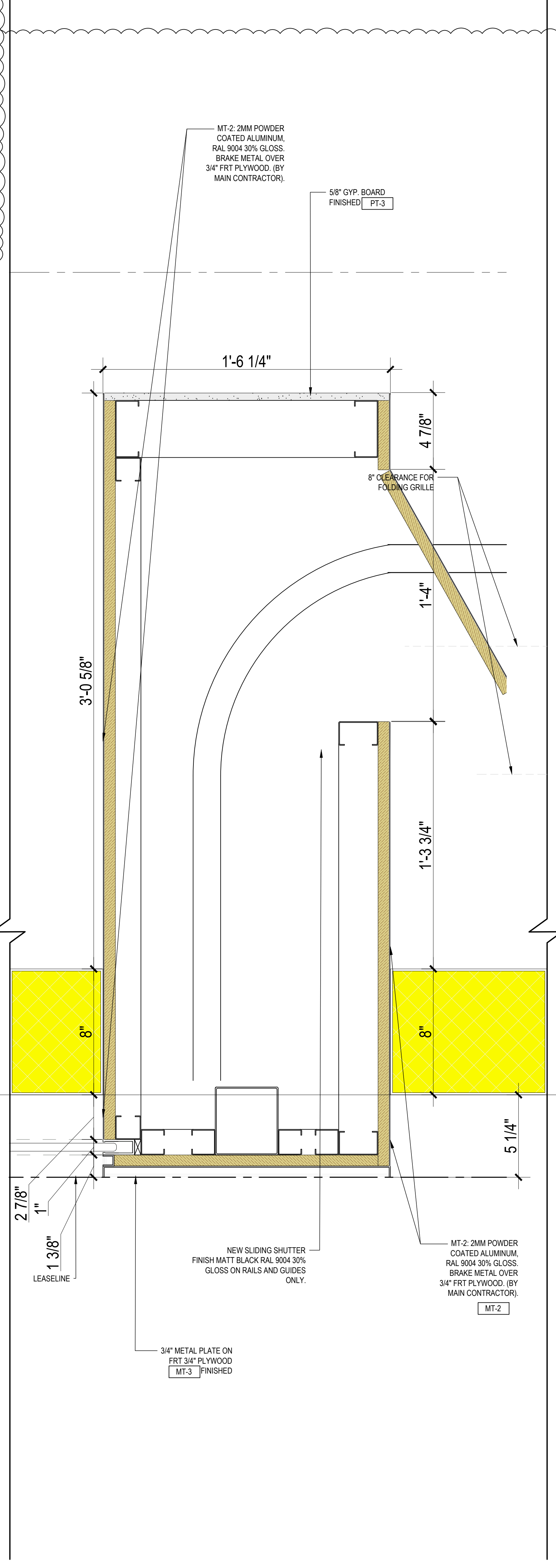

13 ENLARGED STOREFRONT DETAIL  
SCALE: 3" = 1'-0"

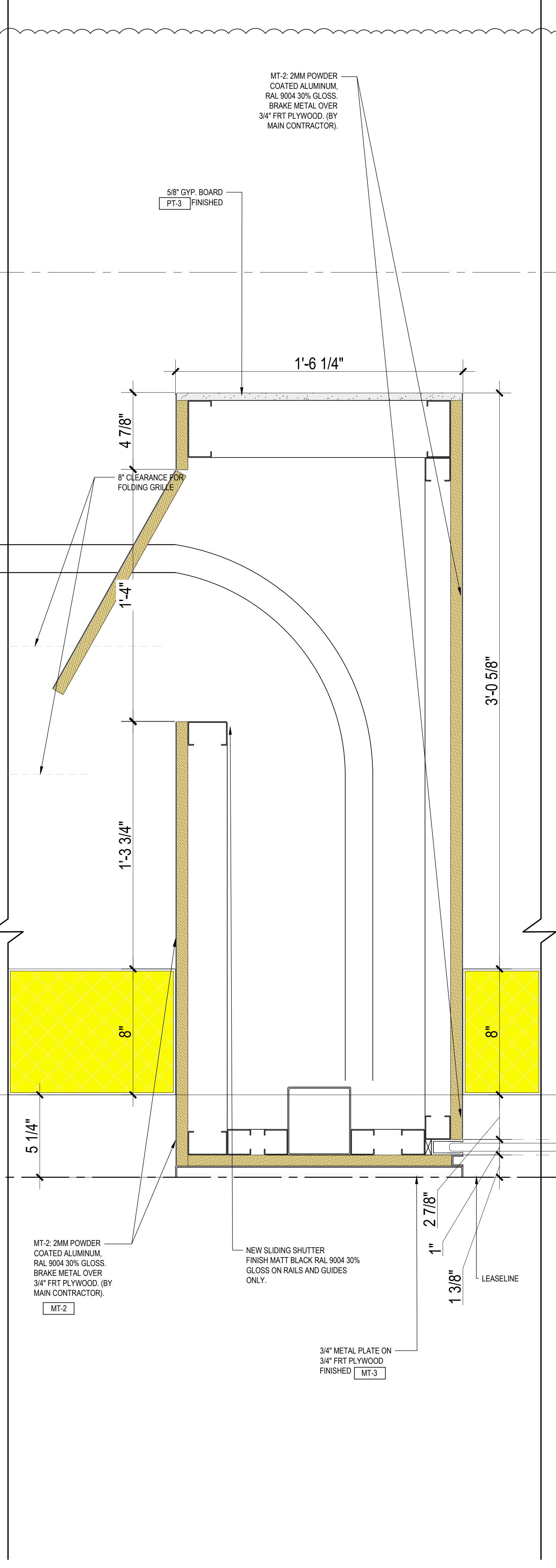

9 ENLARGED STOREFRONT DETAIL  
SCALE: 3" = 1'-0"

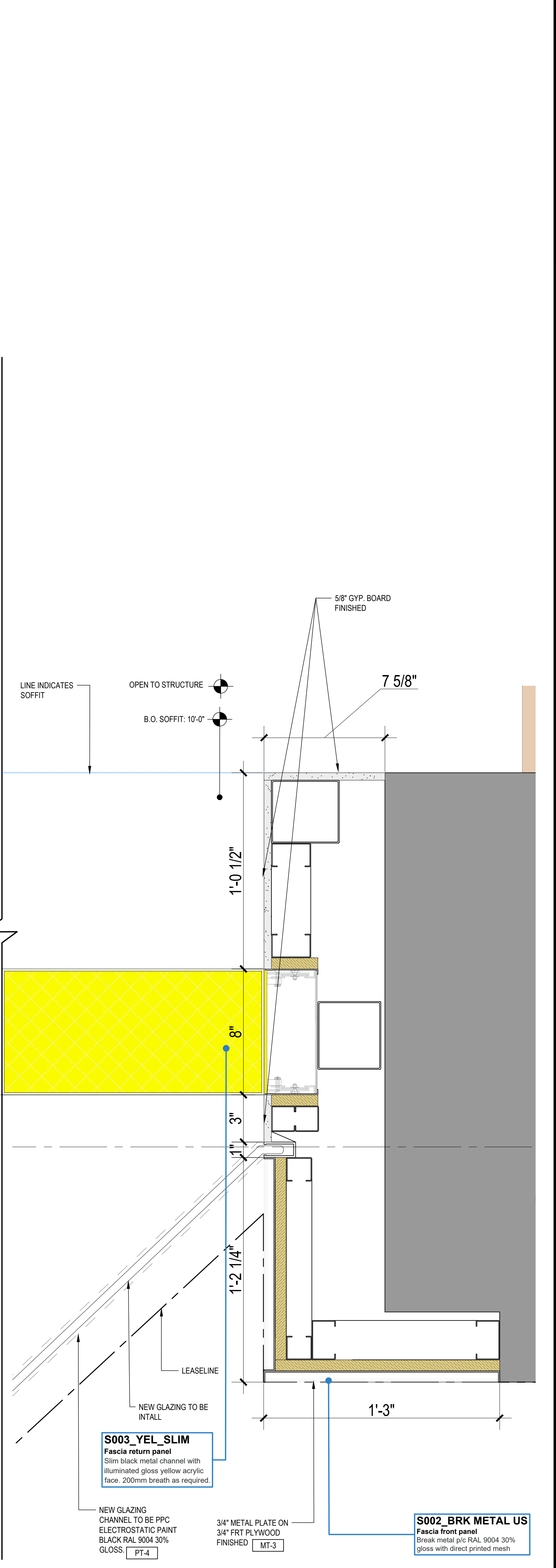

1 ENLARGED STOREFRONT DETAIL  
SCALE: 3" = 1'-0"





mcgarchitecture.com

CLEVELAND  
DENVER  
GLENDORA  
IRVINE  
ORLANDO  
PHOENIX  
SAN FRANCISCO

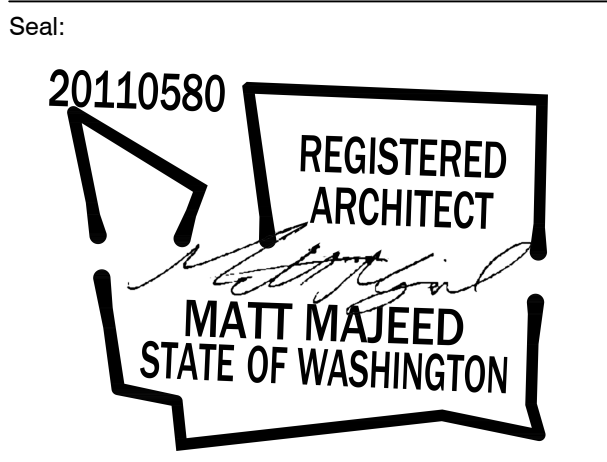

A Project for:

JD SPORTS #1315  
SOUTH HILL MALL  
3500 SOUTH MERIDIAN, SPACE #530  
PUYALLUP, WA 98373

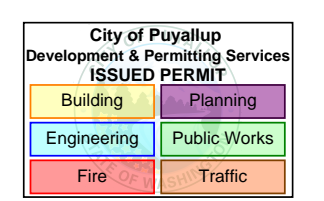

PRCTI20240063

Client: JD SPORTS

3308 N. MITTHOEFFER ROAD  
INDIANAPOLIS, IN 46235

Revisions:	
PROGRESS SET	12.18.2023
1ST CITY SUBMITTAL	01.10.2024
DESIGN DENSITY	05.08.2024

No.	Description	Date
Project No.:		23606.20
Drawn By:		
Reviewed By:		
Scale:		
Date:		10.15.2023
Filename:		
Sheet Title:		

ENLARGED SECTIONS

Sheet #:

A-311

© MCG ARCHITECTURE 2024 ALL RIGHTS RESERVED

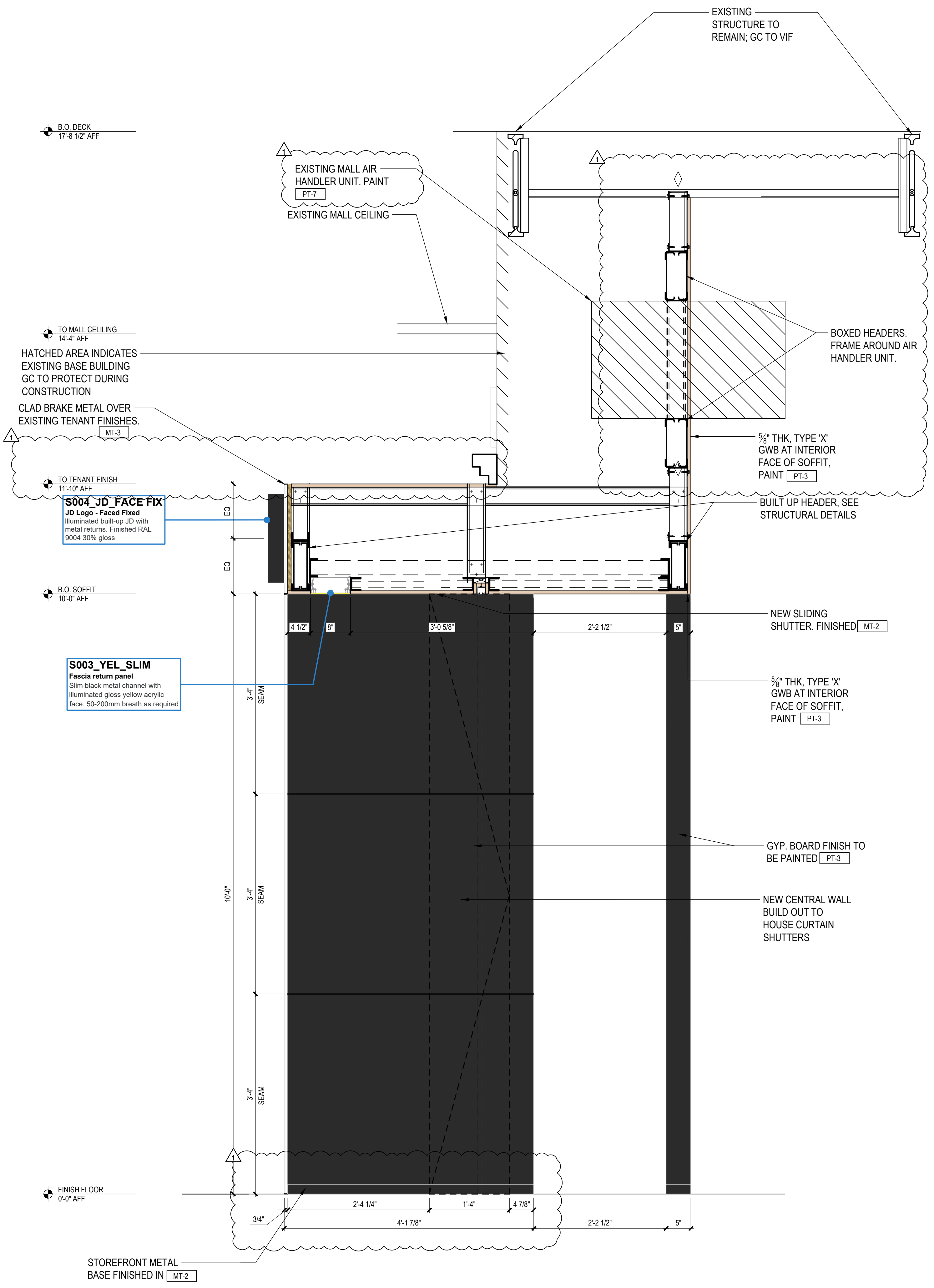

17 SECTION AT NEW STOREFRONT ENTRY

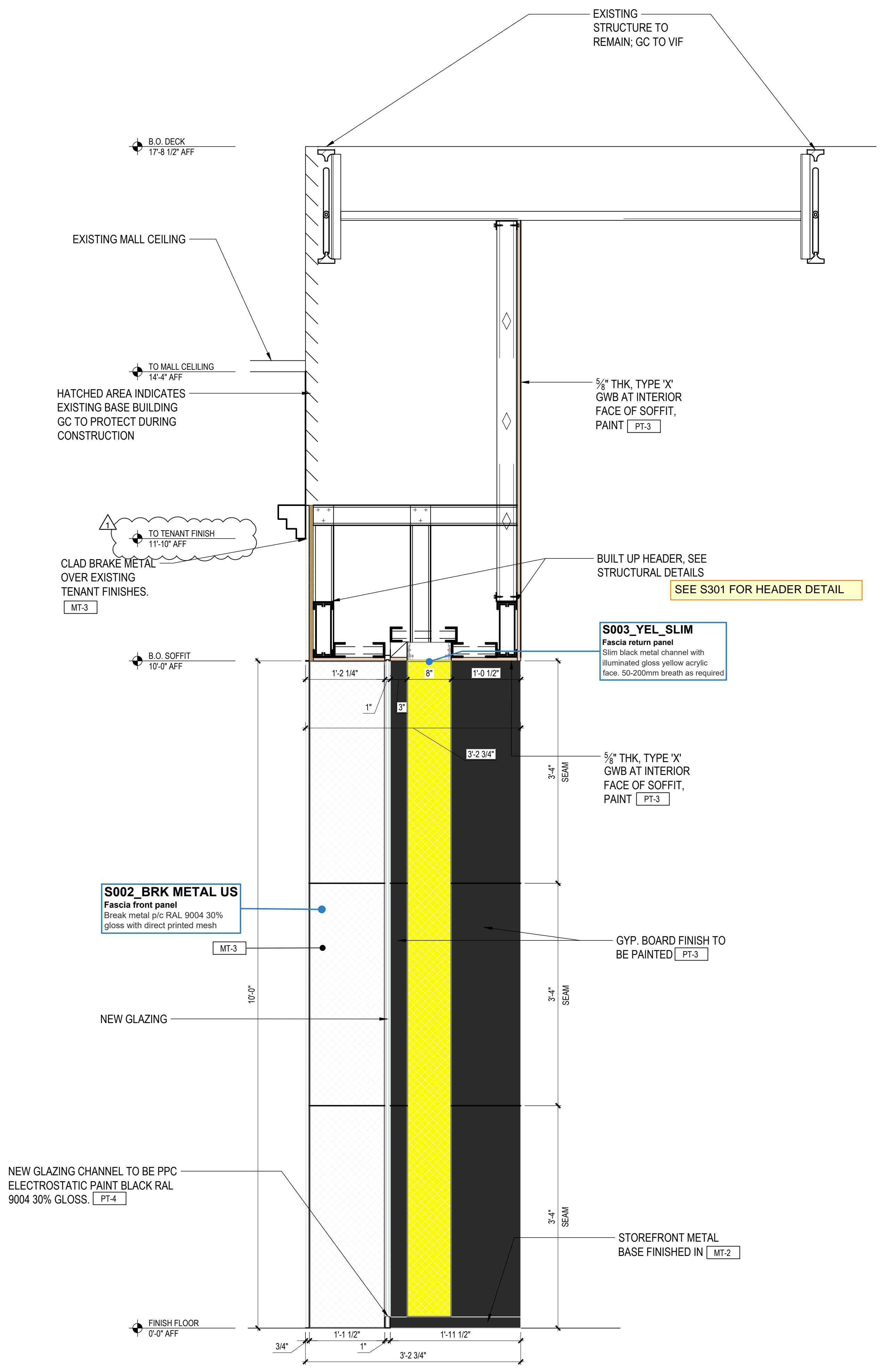

1 SECTION AT NEW STOREFRONT ENTRY





mcgarchitecture.com  
CLEVELAND  
DENVER  
GLENDORA  
IRVINE  
ORLANDO  
PHOENIX  
SAN FRANCISCO

Seal:  
20110580  
REGISTERED ARCHITECT  
MATT MAJEED  
STATE OF WASHINGTON

A Project for:  
JD SPORTS #1315  
SOUTH HILL MALL  
3500 SOUTH MERIDIAN, SPACE #530  
PUYALLUP, WA 98373

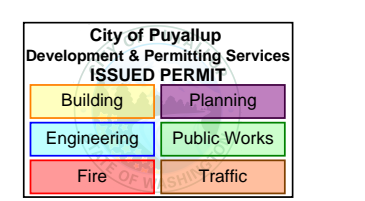

PRCTI20240063

Client: JD SPORTS

3308 N. MITTHOEFFER ROAD  
INDIANAPOLIS, IN 46235

Revisions:

PROGRESS SET	12.18.2023
1ST CITY SUBMITTAL	01.10.2024
DESIGN DENSITY	05.08.2024

No.	Description	Date
Project No.:		23606.20
Drawn By:		
Reviewed By:		
Scale:		
Date:		10.15.2023
Filename:		
Sheet Title:		

TYPICAL CEILING DETAILS

Sheet #: A-502

© MCG ARCHITECTURE 2024 ALL RIGHTS RESERVED

LOCATE BRACING AT 12'-0" ON CENTER EACH DIRECTION AND WITHIN 6'-0" OF PERIMETER PARTITION OR PER MANUFACTURER RECOMMENDATIONS, WHICH EVER IS MORE STRINGENT

ICC-ESR-1222  
LARR# RR 25764

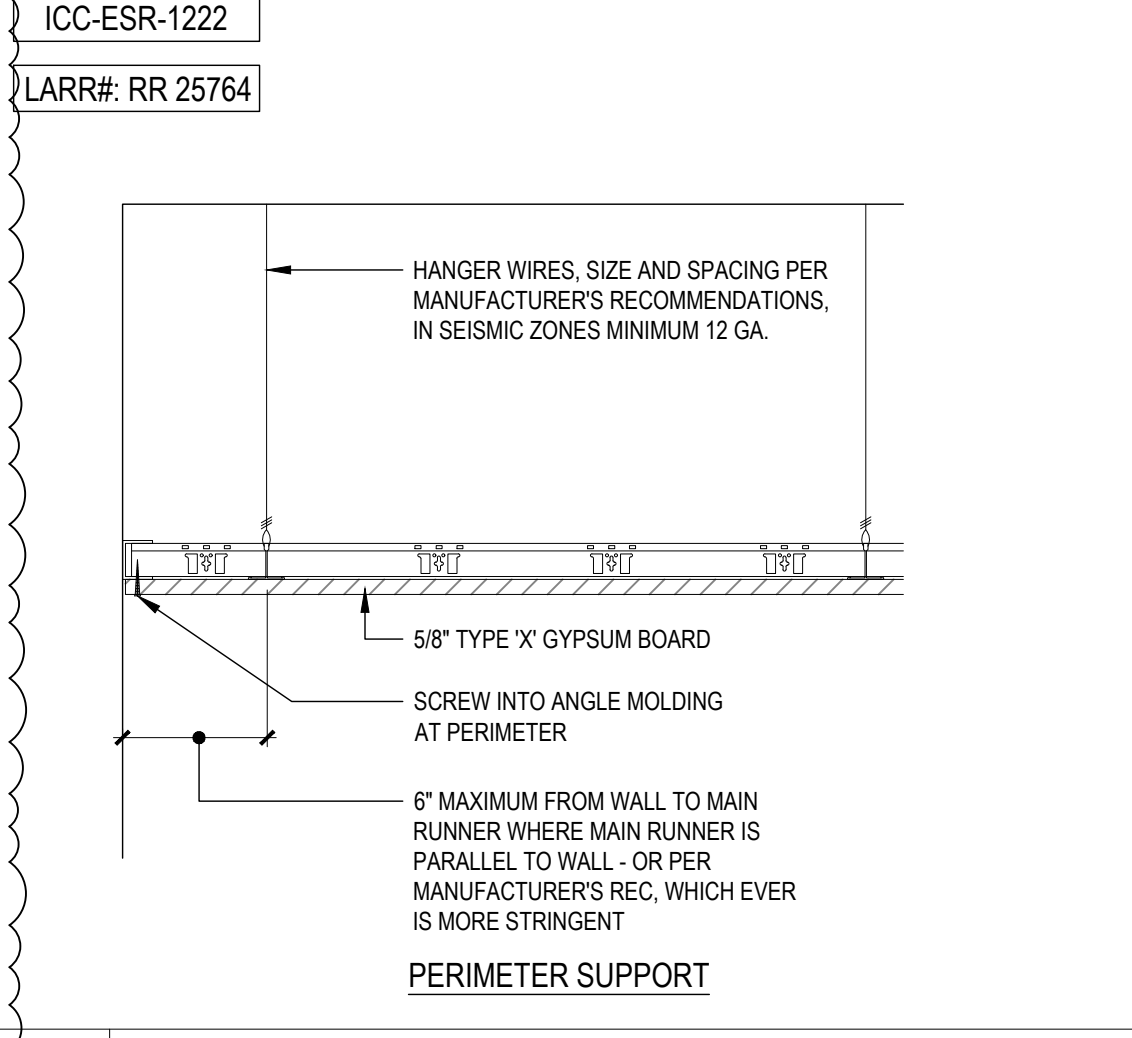

U.S.G. DRYWALL SUSPENSION SYSTEM:  
- DGLW-26, 12" X 1/2" X 1/2" HEAVY DUTY MAIN TEE  
- DGLW-424, 4" X 1/2" X 1/2" CROSS TEE - INSTALL PER MANUFACTURER RECOMMENDATIONS - OR OWNER APPROVED USG OR ARMSTRONG ALTERNATE SYSTEM

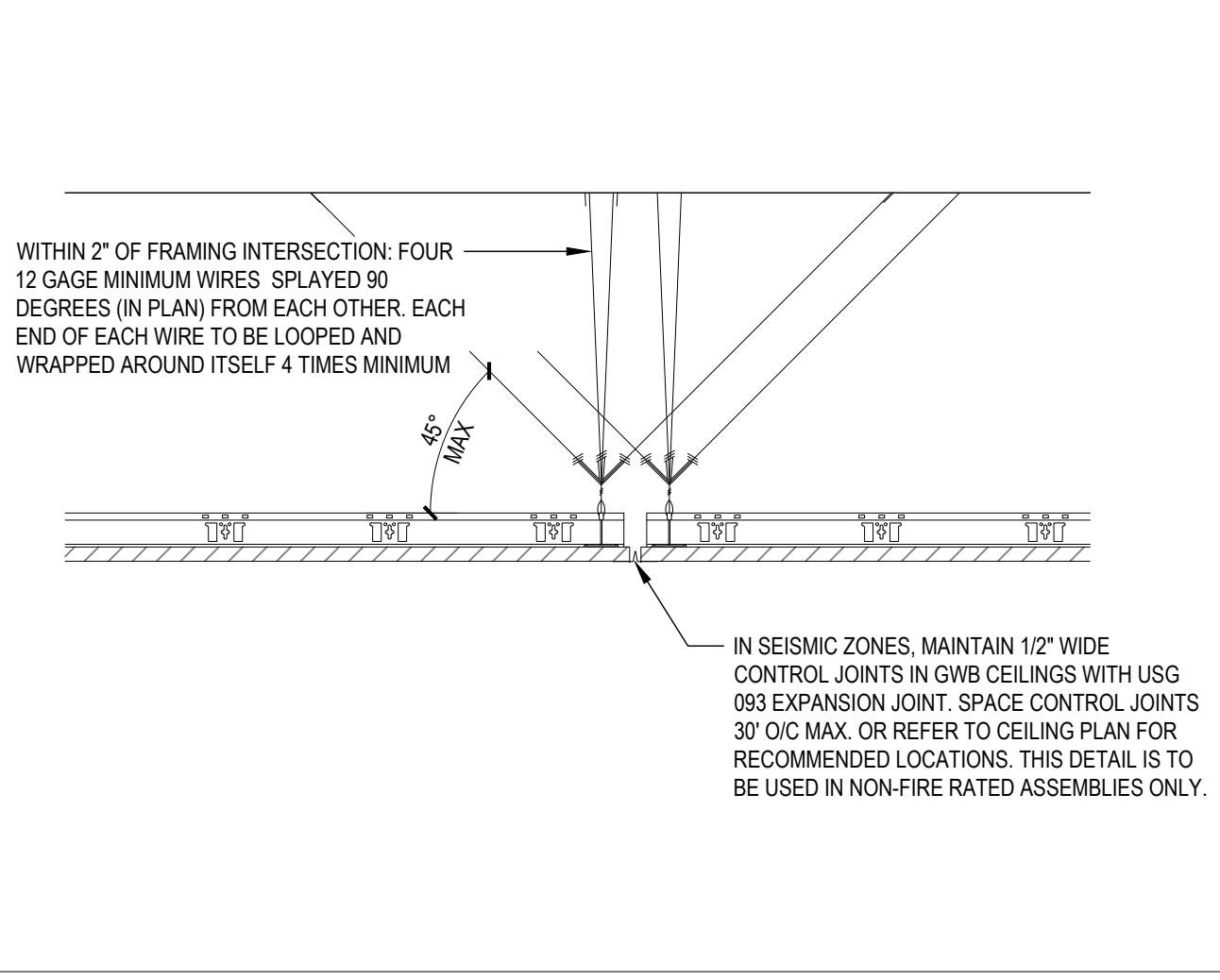

19 SEISMIC SUSPENDED GYP. BD. CEILING DETAIL  
SCALE: 1/4" = 1'-0"

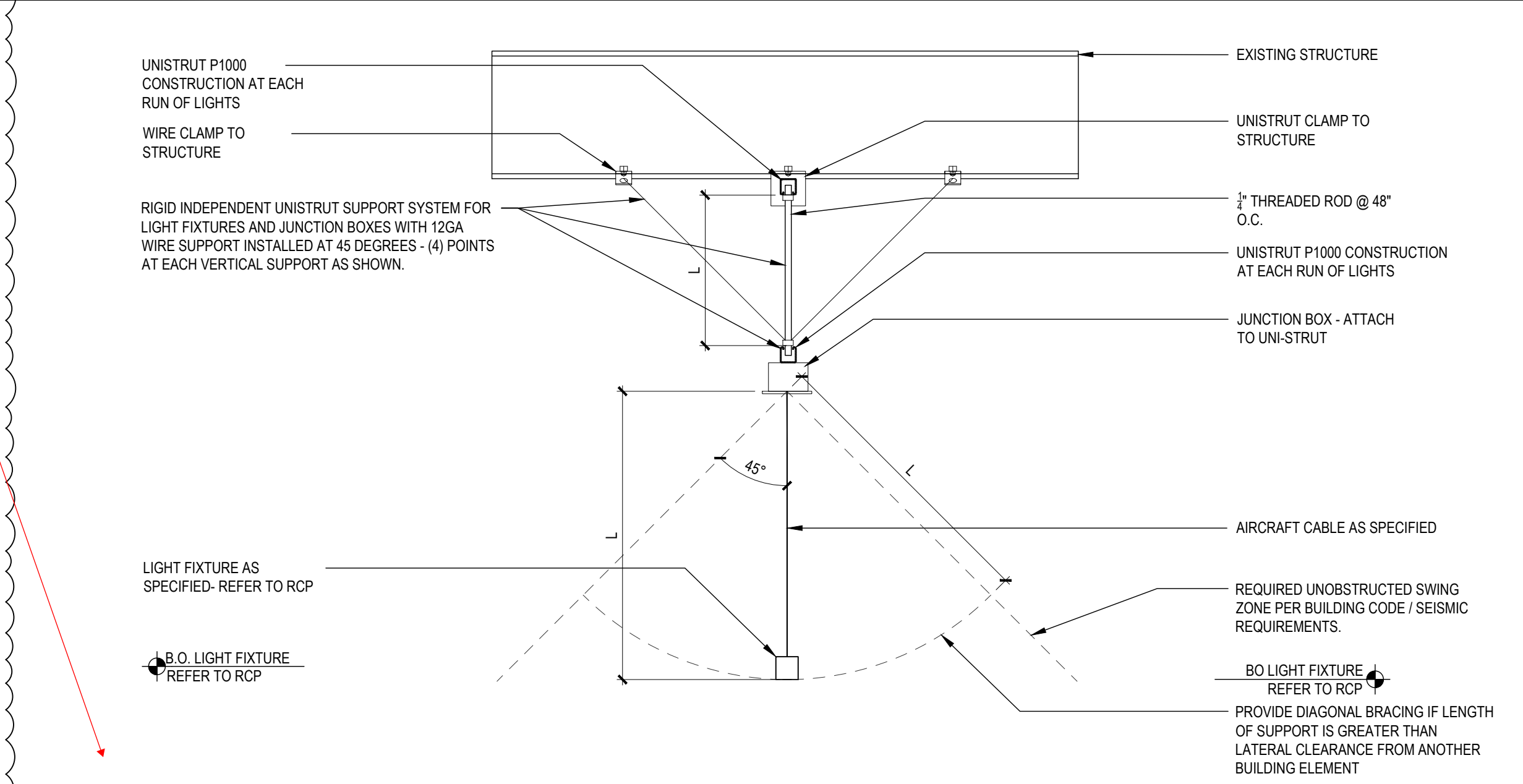

14 SEISMIC FIXTURE ATTACHMENT  
SCALE: 1/4" = 1'-0"

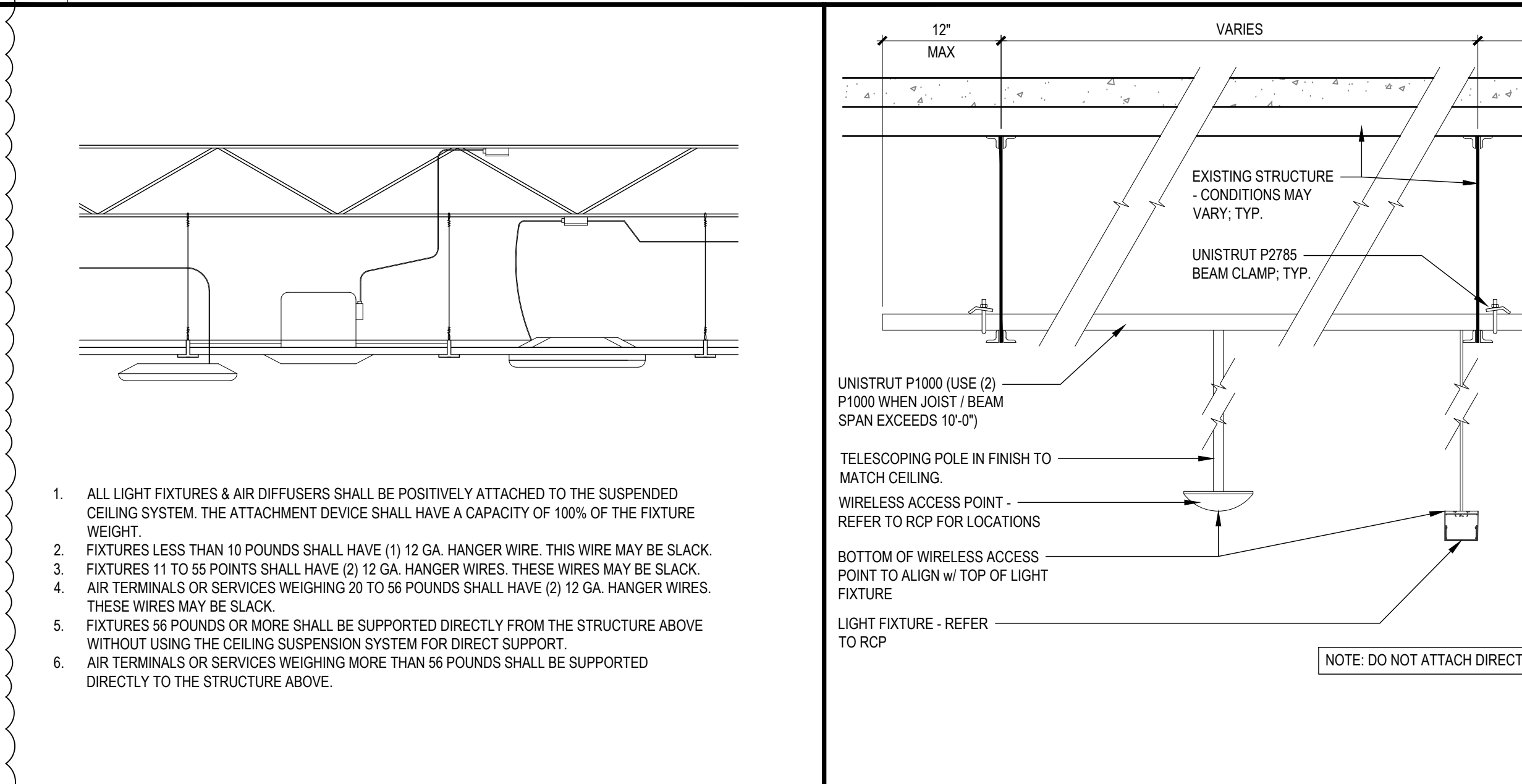

12 SEISMIC FIXTURE ATTACHMENT DETAIL  
SCALE: 1/4" = 1'-0"

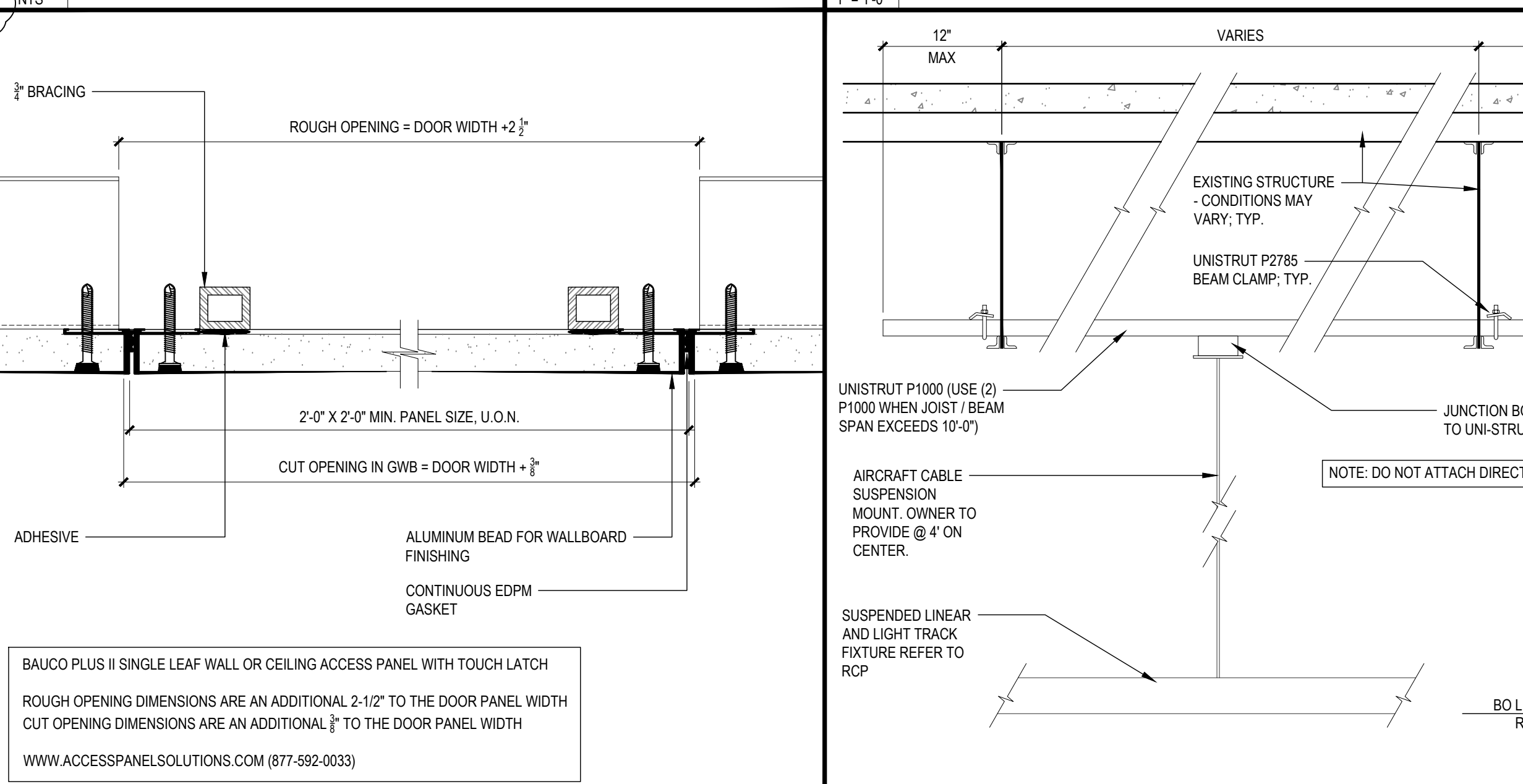

5 ACCESS PANEL AT GYP. BD. CEILINGS  
SCALE: 1/4" = 1'-0"

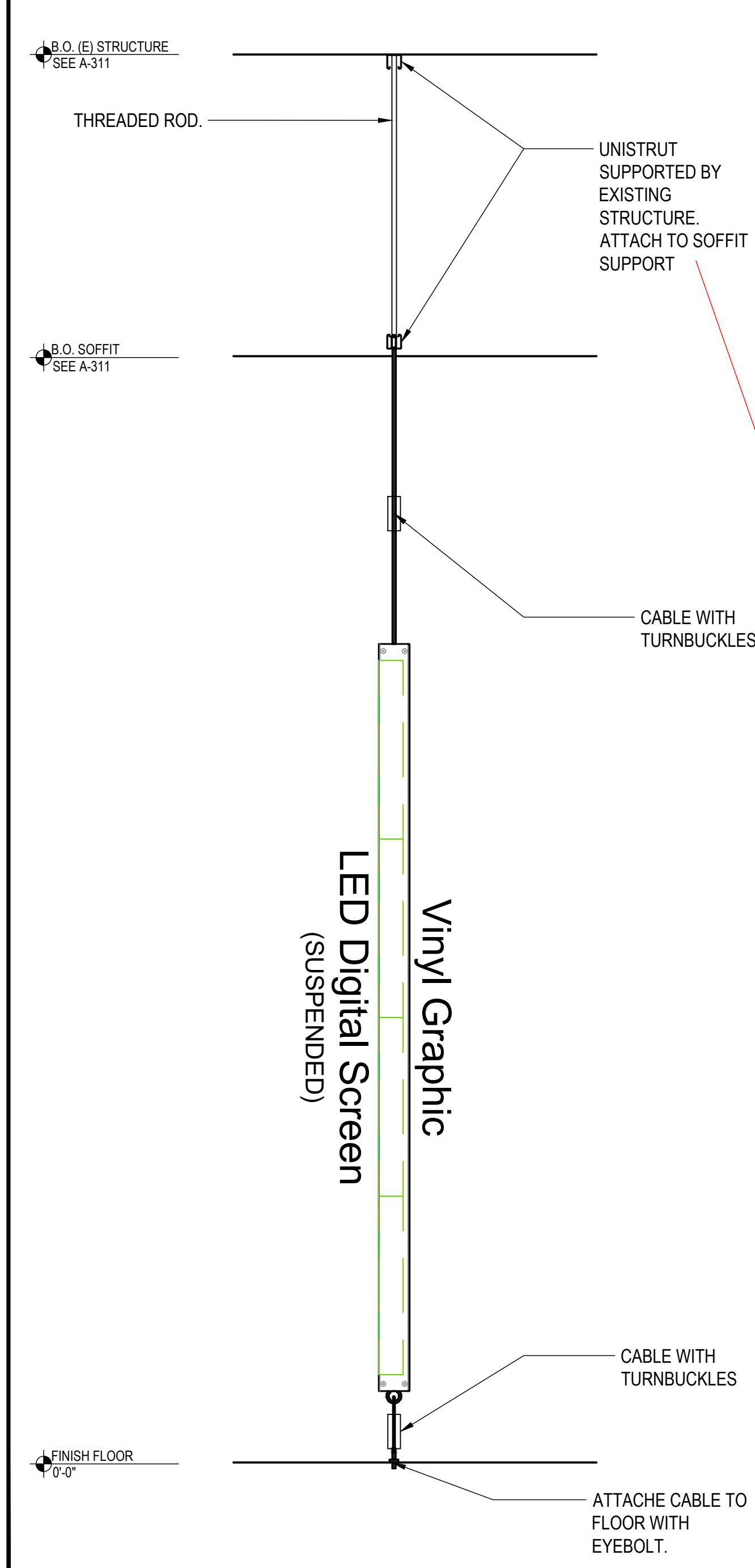
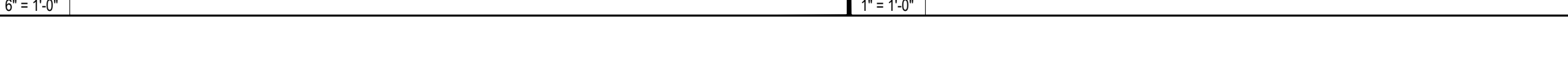

10 SUSPENDED DIGITAL SCREEN  
SCALE: 1/4" = 1'-0"

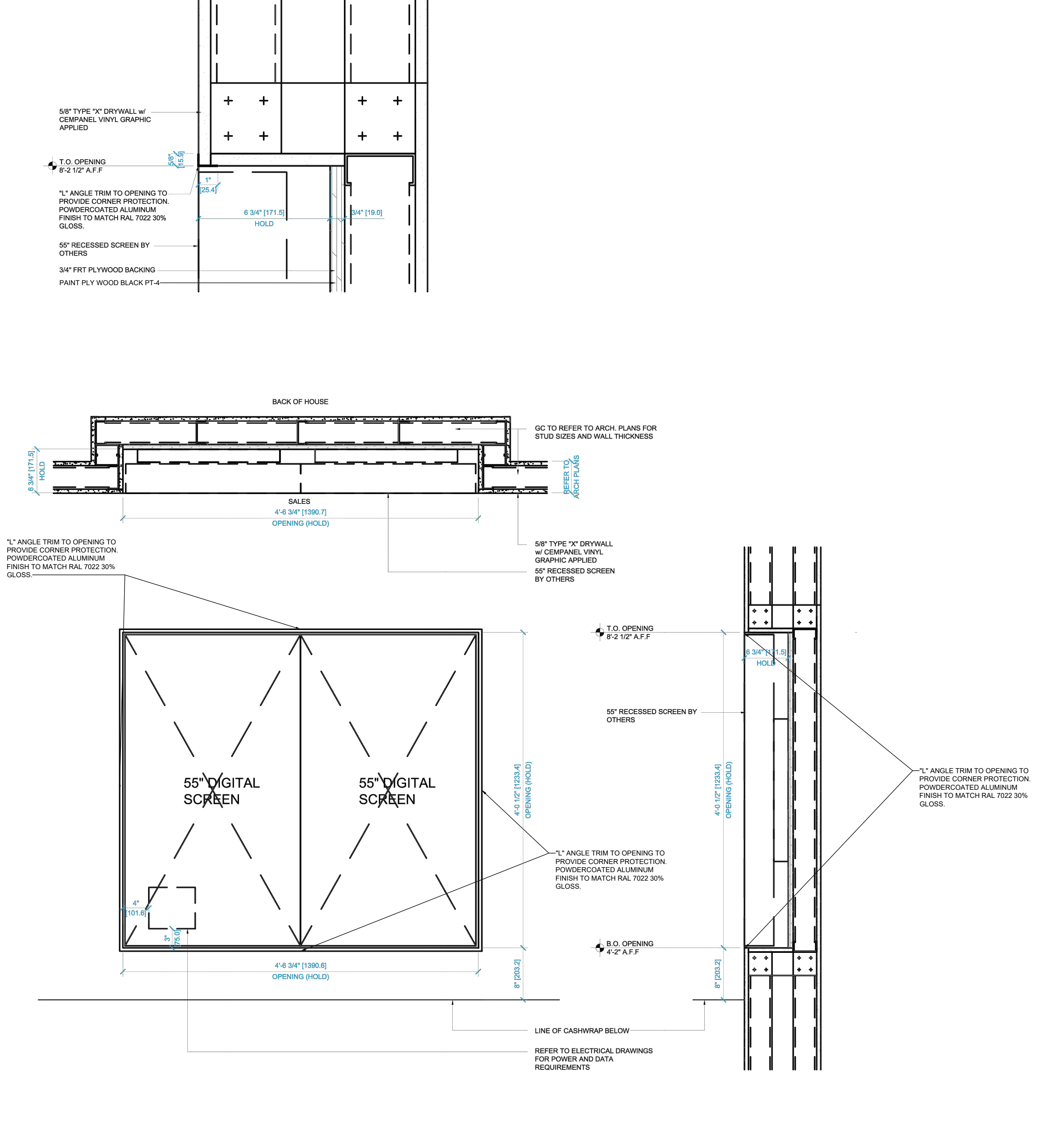

18 DIGITAL SCREEN DETAIL  
SCALE: 1/4" = 1'-0"

71 NOT USED  
SCALE: 1/4" = 1'-0"









mcgarchitecture.com

CLEVELAND DENVER GLENDALE IRVINE ORLANDO PHOENIX SAN FRANCISCO

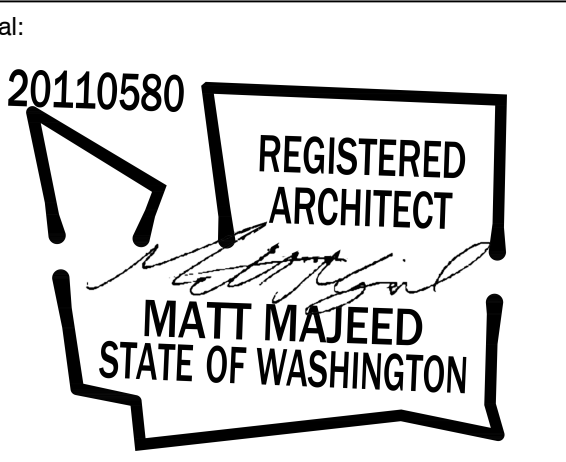

A Project for:

JD SPORTS #1315 SOUTH HILL MALL 3500 SOUTH MERIDIAN, SPACE #530 PUYALLUP, WA 98373

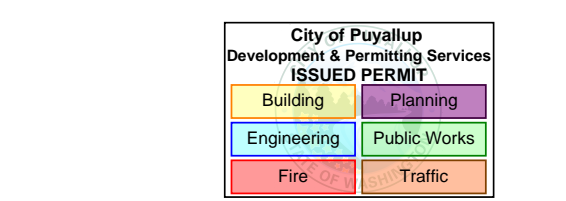

PRCTI20240063

Client: JD SPORTS

3308 N. MITTHOEFFER ROAD INDIANAPOLIS, IN 46235

Revisions table with columns: Revisions, Description, Date. Includes PROGRESS SET, 1ST CITY SUBMITTAL, DESIGN DENSITY.

Revision log table with columns: No., Description, Date. Includes Project No., Drawn By, Reviewed By, Date, Filename, Sheet Title.

DOOR & HARDWARE SCHEDULES & DETAILS

Sheet #: A-601

© MCG ARCHITECTURE 2024. ALL RIGHTS RESERVED

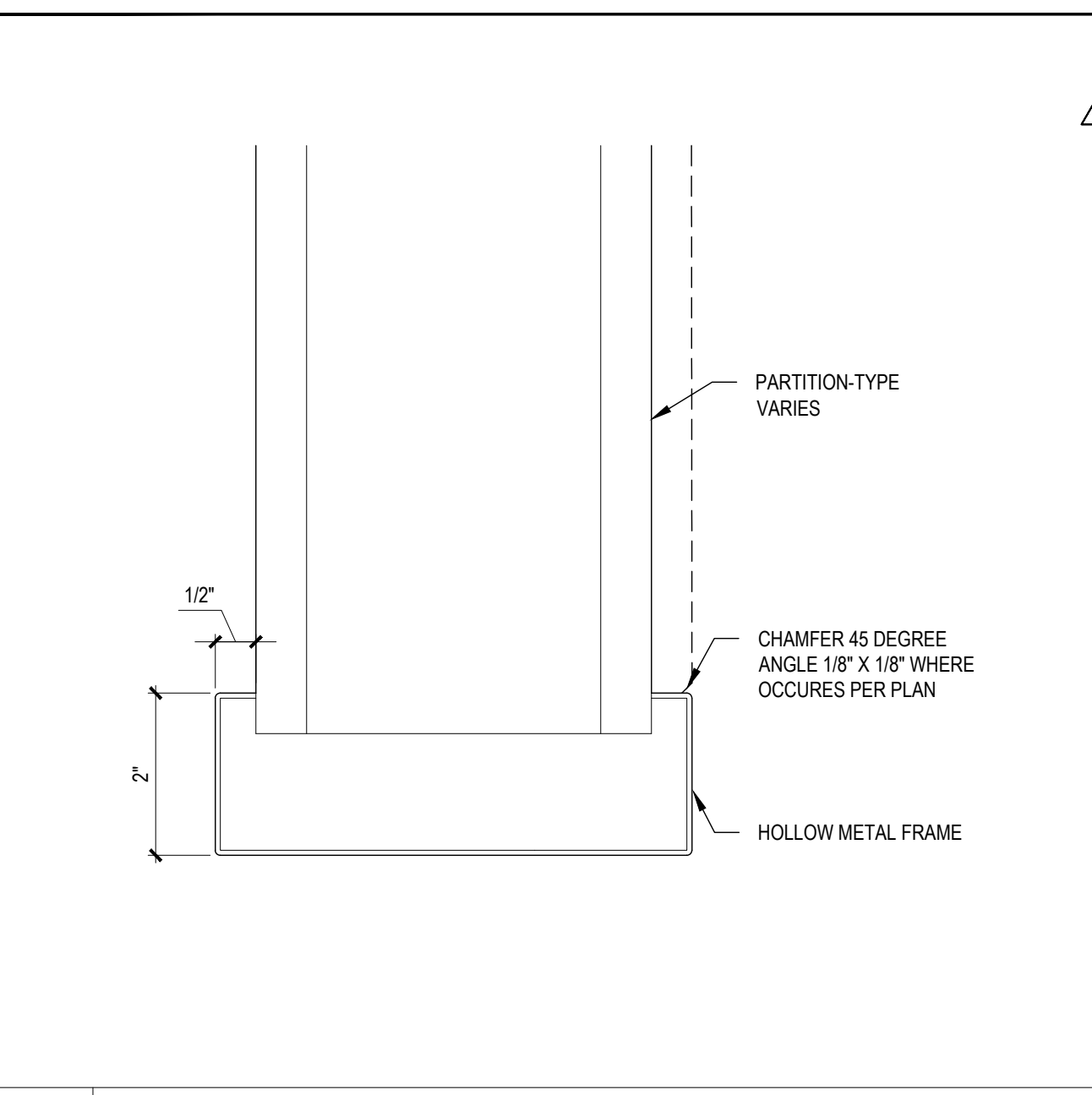

20 SCALE: 6\"/>

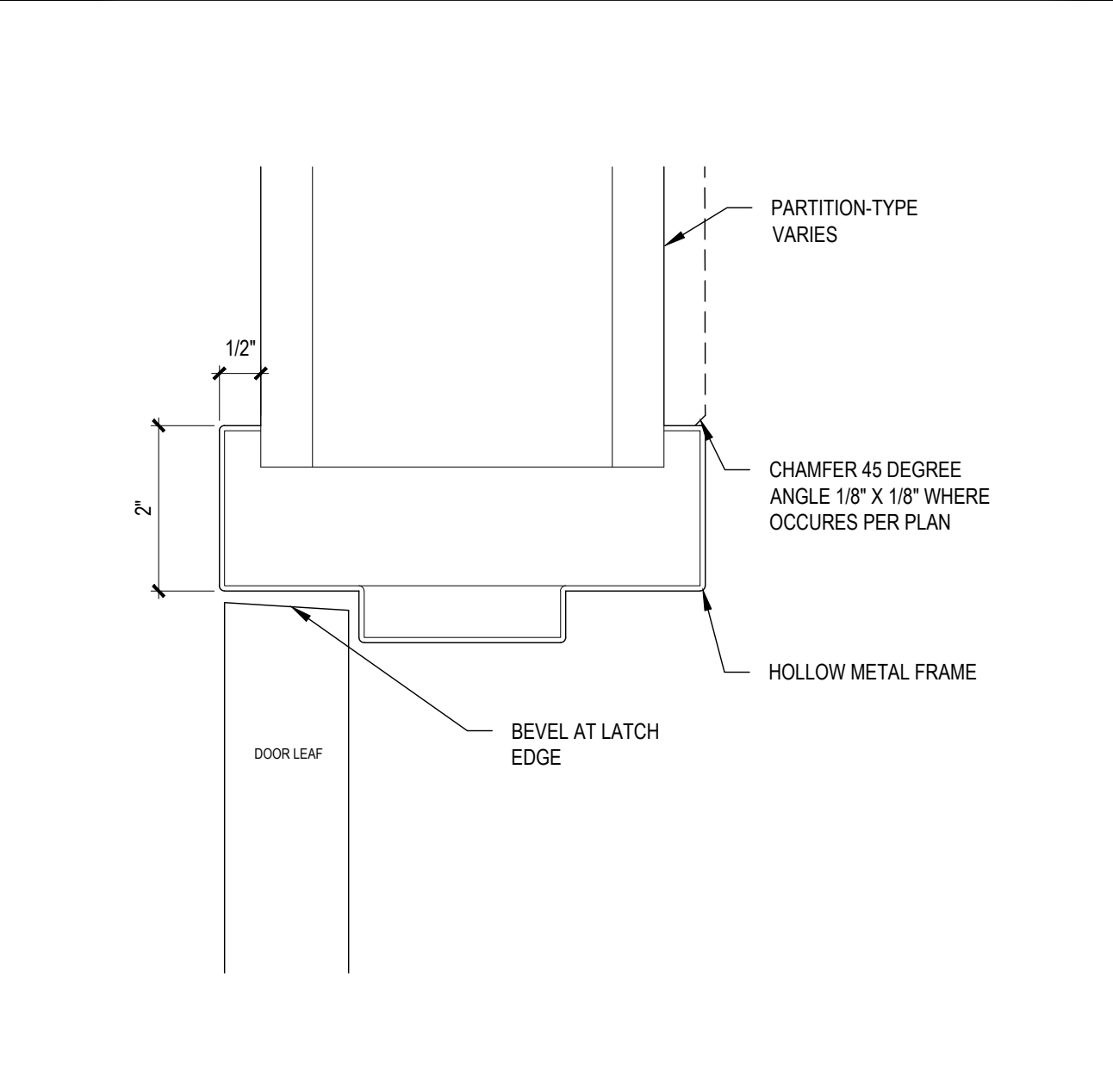

19 SCALE: 6\"/>

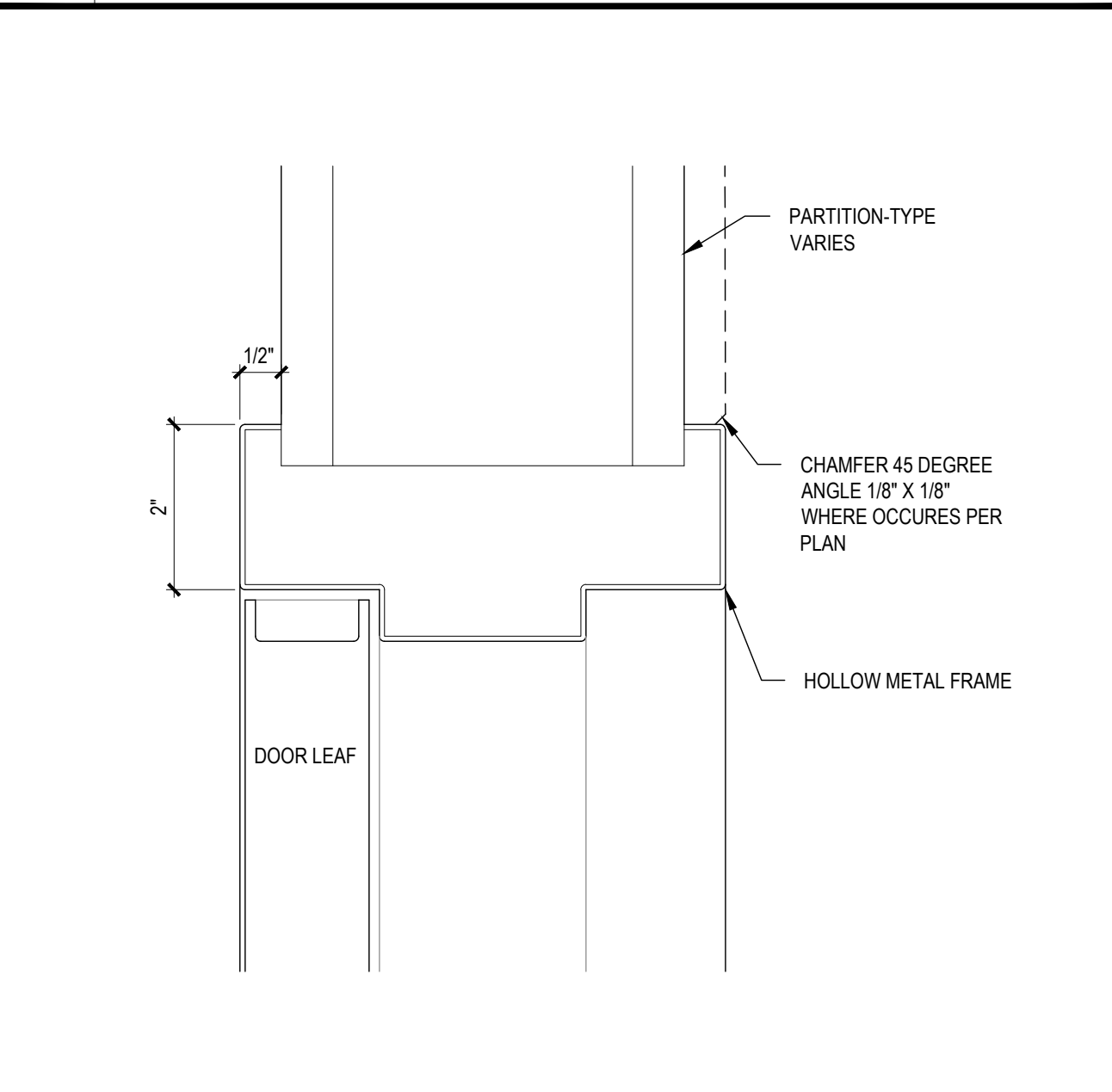

18 SCALE: 6\"/>

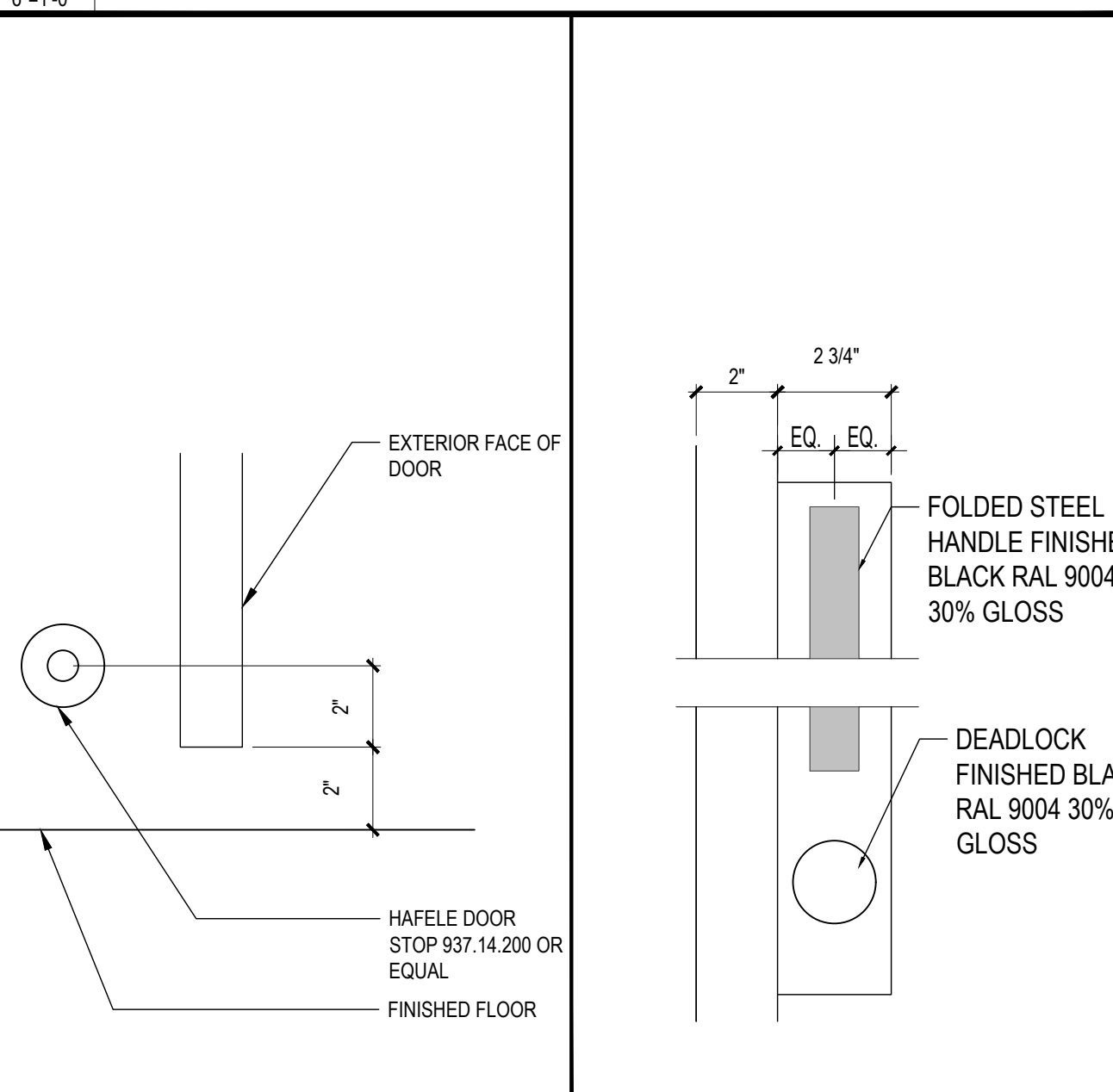

17 SCALE: 3\"/>

Table 16: DOOR SCHEDULE. Columns: DOOR #, ROOM NAME, TYPE, HDWR. SET, WIDTH, HEIGHT, THICKNESS, MAT'L, FINISH, RATING, HEAD, JAMB, THRS/SLD, MAT'L, FINISH, REMARKS. Includes rows for SIDE-FOLDING GRILLE, STOCKROOM, ACCESSIBLE FITTING ROOM, STAFF ROOM, GENDER RESTROOM, OFFICE, HALLWAY, and EXISTING EGRESS DOOR.

16 SCALE: NTS

Table 15: NOT USED

15 SCALE: NTS

Table 14: NOT USED

14 SCALE: NTS

Table 10: DOOR STYLES. Columns: A, B, C, E, F, G, H. Includes diagrams for SOLID CORE WOOD - W/ GLASS, SOLID CORE WOOD - W/ GLASS, ACCESSIBLE FITTING ROOM, SOLID CORE WOOD, OPEN PATTERN SIDE-FOLDING ACCORDION DOOR, HOLLOW METAL, and HOLLOW METAL WITH VISION GLASS.

10 SCALE: 1/4\"/>

Table 2: DOOR HARDWARE SCHEDULE. Columns: HARDWARE SET #, ROOM NAME, MFG. Includes rows for FITTING ROOM, ADA FITTING ROOM, BOH, STAFF, OFFICE, BOH EGRESS, BOH / STOCK, RESTROOM, and BOH / STOCK.

2 SCALE: NTS

Table 1: DOOR NOTES. Lists 24 notes regarding barrier-free guidelines, door hardware requirements, door operation, and safety.

1 SCALE: NTS

Table 13B: FITTING RM DOOR HANDLE DETAIL. Shows a cross-section of a fitting room door handle with a lever handle and handle screw. Labels include: FOLDED STEEL HANDLE FINISHED BLACK RAL 9004 30% GLOSS, LEVER HANDLE, HANDLE SCREW FIXED TO DOOR USING COUNTER SUGR FININGS (BLACK).

13B SCALE: 3\"/>

Table 13A: STD. FIT RM DOOR PULL. Shows a cross-section of a standard fitting room door pull with a folded steel handle. Labels include: FOLDED STEEL HANDLE FINISHED BLACK RAL 9004 30% GLOSS, DEADLOCK FINISHED BLACK RAL 9004 30% GLOSS, LEVER HANDLE.

13A SCALE: 3\"/>

Table 5: FITTING RM DOOR FRAME DETAIL. Shows a cross-section of a fitting room door frame with a black RAL 9004 decorated MDF door frame, finger guard, and birch ply door. Labels include: PLASTERBOARD WALLS TO BE DECORATED, PAINT FINISH SP/PT1 LIGHT GREY RAL 9002, BLACK RAL 9004 DECORATED MDF DOOR FRAME, TO MATCH SKIRTING, FINGER GUARD, BIRCH PLY DOOR, LEVER HANDLE ONLY APPEAR IN ADA FITTING ROOM DOOR, FOLDED METAL HANDLE REF TO 13B/A601, TIMBER STOP FACED WITH METAL, FINISHED RAL 9004, 2x4 BLOCKING.

5 SCALE: 3\"/>

Table 13B: FITTING ROOM DOOR HANDLE DETAIL. Shows a cross-section of a fitting room door handle with a lever handle and handle screw. Labels include: FOLDED STEEL HANDLE FINISHED BLACK RAL 9004 30% GLOSS, LEVER HANDLE, HANDLE SCREW FIXED TO DOOR USING COUNTER SUGR FININGS (BLACK).

13B SCALE: 3\"/>

Table 13A: STD. FIT RM DOOR PULL. Shows a cross-section of a standard fitting room door pull with a folded steel handle. Labels include: FOLDED STEEL HANDLE FINISHED BLACK RAL 9004 30% GLOSS, DEADLOCK FINISHED BLACK RAL 9004 30% GLOSS, LEVER HANDLE.

13A SCALE: 3\"/>

Table 5: FITTING RM DOOR FRAME DETAIL. Shows a cross-section of a fitting room door frame with a black RAL 9004 decorated MDF door frame, finger guard, and birch ply door. Labels include: PLASTERBOARD WALLS TO BE DECORATED, PAINT FINISH SP/PT1 LIGHT GREY RAL 9002, BLACK RAL 9004 DECORATED MDF DOOR FRAME, TO MATCH SKIRTING, FINGER GUARD, BIRCH PLY DOOR, LEVER HANDLE ONLY APPEAR IN ADA FITTING ROOM DOOR, FOLDED METAL HANDLE REF TO 13B/A601, TIMBER STOP FACED WITH METAL, FINISHED RAL 9004, 2x4 BLOCKING.

5 SCALE: 3\"/>

Table 1: DOOR NOTES. Lists 24 notes regarding barrier-free guidelines, door hardware requirements, door operation, and safety.

1 SCALE: NTS

Table 1: DOOR NOTES. Lists 24 notes regarding barrier-free guidelines, door hardware requirements, door operation, and safety.

1 SCALE: NTS





mcgarchitecture.com

CLEVELAND  
DENVER  
GLENDORA  
IRVINE  
ORLANDO  
PHOENIX  
SAN FRANCISCO

Seal:

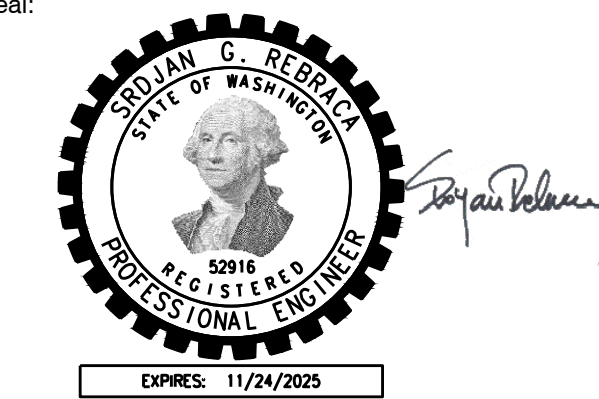

A Project for:

JD SPORTS #1315  
SOUTH HILL MALL  
3500 SOUTH MERIDIAN, SPACE #530  
PUYALLUP, WA 98373

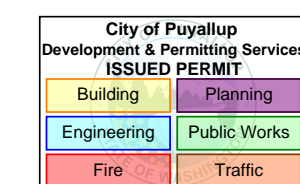

PRCTI20240063

Client: JD SPORTS

3308 N. MITTHOEFFER ROAD  
INDIANAPOLIS, IN 46235

Revisions:		
PROGRESS SET	12.18.2023	
1ST CITY SUBMITTAL	01.10.2024	
DESIGN DENSITY	05.08.2024	

No.	Description	Date
Project No.:	23606.20	
Drawn By:	DK	
Reviewed By:		
Scale:	AS NOTED	
Date:	10.15.2023	
Filename:		
Sheet Title:		

MECHANICAL  
DEMOLITION PLAN

Sheet #:

M-100

© MCG ARCHITECTURE 2024. ALL RIGHTS RESERVED

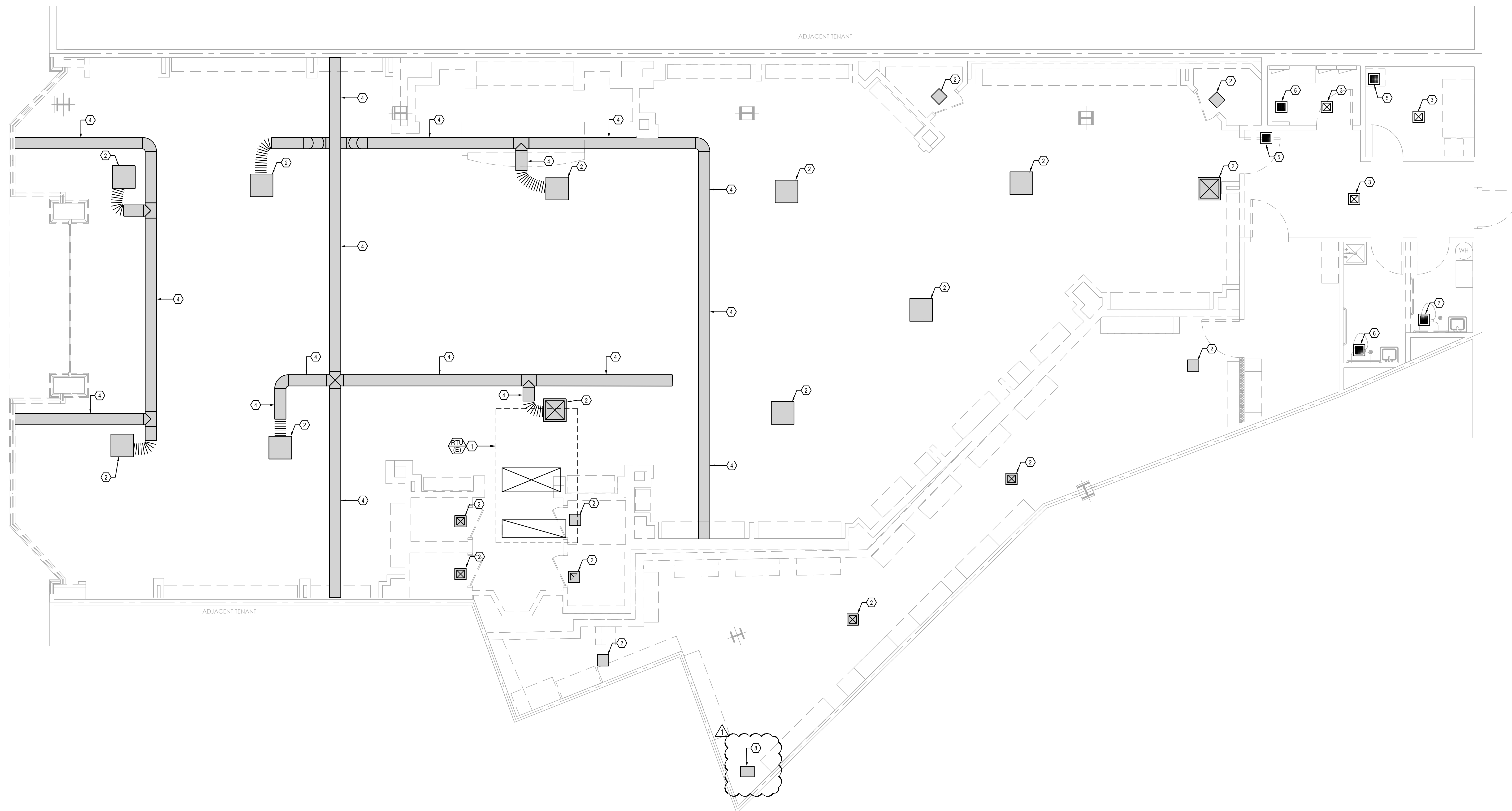

MECHANICAL FLOOR PLAN

SCALE  
1/4" = 1'-0"

1

**GENERAL NOTES**

- MECHANICAL CONTRACTOR IS RESPONSIBLE FOR SITE INVESTIGATION PRIOR COMMENCEMENT OF WORK, AND SHALL INFORM ARCHITECT OF ANY DISCREPANCY.

**KEY NOTES**

- EXISTING ROOFTOP UNIT TO REMAIN. VERIFY LOCATION ON SITE.
- REMOVE EXISTING SUPPLY AIR DIFFUSER, FLEXIBLE DUCT CONNECTION AND OTHER ASSOCIATED APPURTENANCES. VERIFY LOCATION ON SITE.
- EXISTING SUPPLY AIR DIFFUSER TO REMAIN. VERIFY LOCATION ON SITE.
- REMOVE EXISTING SUPPLY AIR DUCT AS SHOWN SHADED. SEAL EXISTING DUCT OPENING AIRTIGHT. VERIFY LOCATION ON SITE.
- EXISTING RETURN AIR GRILLE TO REMAIN. VERIFY LOCATION ON SITE.
- EXISTING EXHAUST FAN W/ RELATED GRILLE & DUCT TO REMAIN. VERIFY LOCATION ON SITE.
- REMOVE EXISTING EXHAUST FAN W/ RELATED DUCT. CAP EXISTING DUCT AIRTIGHT.
- REMOVE EXISTING UNIT HEATER. VERIFY LOCATION ON SITE.

**DEMOLITION NOTES**

- MECHANICAL CONTRACTOR TO COORDINATE WITH ONSITE PM REGARDING DEMOLITION AND REMOVAL OF EXISTING UNUSED HVAC EQUIPMENT.
- REFER TO ARCHITECTURAL DEMOLITION REFLECTED CEILING PLAN FOR ADDITIONAL INFORMATION.
- REMOVE EXISTING CEILING GRILLES & DUCTWORK AS SHOWN SHADED. DUCT DROPS FROM EXISTING ROOFTOP UNIT AND DUCT MAINS TO REMAIN. VERIFY LOCATION ON SITE.

NOTES

SCALE  
NONE

2



**Lighting, Motor and Electrical Requirements List, pg 9 of 10**

2018 WSEC Requirements for Commercial Buildings Including Group R2, R3 & R4 over 3 stories & all R1 - Administered by ©2023 NEEA. All rights reserved. The following information is necessary to check a permit application for compliance with the lighting systems, motors and electrical system requirements in the Washington State Energy Code, Commercial Provisions. For questions about this report, contact WSEC Commercial Technical Support at 360-539-5300 or via email at com.techsupport@wsecenergycodes.com

YES	C405.6	Electrical transformers	Include electrical transformer schedule on electrical plans; indicate transformer type, size, efficiency, or exception taken	E-201, E401
YES	C405.11	Feeders and branch circuits	Provide documentation that demonstrates maximum voltage drop across feeders and branch circuits does not exceed 5%	E-401
NA	C405.7	Dwelling unit electrical energy consumption	Indicate on electrical plans that each dwelling unit in Group R-2 has a separate electrical energy meter	
NA	C405.8	Electric motor efficiency	Indicate all motors, including fractional hp motors, in electric motor schedule on electrical plans; indicate motor type, horsepower, rpm, rated efficiency, or exception applied	
NA	C405.9.1	Elevator cabs	For luminaires in each elevator cab, provide calculations that demonstrate average efficacy is not less than 35 lumens per watt For elevators that do not have an integral air conditioning system, indicate rated watts per cfm for elevator cab ventilation fans do not exceed 0.35 watts per cfm Indicate automatic controls that de-energize lighting and ventilation fans when elevator is stopped and unoccupied for a period of 15 minutes or more	
NA	C405.9.2	Escalators and moving walks	Indicate escalators comply with ASME A17.1/CSA B44; automatic controls are configured to reduce operational speed to the minimum permitted when not in use	
NA	C405.9.3	Regenerative drive	Indicate all one-way down or reversible escalators are provided with a variable frequency regenerative drive	
<b>DOCUMENTATION AND SYSTEM REQUIREMENTS TO SUPPORT COMMISSIONING (CX)</b>				
NA	C408.4	Scope of electrical power and lighting systems commissioning	Indicate that all electrical systems (receptacles, transformers, motors, vertical and horizontal transportation) for which the WSEC requires control functions and / or configuration to perform specific functions are required to be commissioned Where total building lighting load is > 20 kW, or where total lighting load of luminaires requiring daylight sensing and / or occupancy control > 10 kW, indicate that all automatic lighting control systems are required to be commissioned; or provide building lighting power calculation demonstrating eligibility for exception	
NA	C405.13 C408.1.1 C408.1.2 C408.1.4.2 C103.6.3	Commissioning requirements in connection documents	Indicate CX requirements in plans and specifications for all applicable electrical and lighting control systems per C408	

Page 9/10

**Lighting, Motor and Electrical Requirements List, pg 10 of 10**

2018 WSEC Requirements for Commercial Buildings Including Group R2, R3 & R4 over 3 stories & all R1 - Administered by ©2023 NEEA. All rights reserved. The following information is necessary to check a permit application for compliance with the lighting systems, motors and electrical system requirements in the Washington State Energy Code, Commercial Provisions. For questions about this report, contact WSEC Commercial Technical Support at 360-539-5300 or via email at com.techsupport@wsecenergycodes.com

NA	C408.1.2 C408.1.2.1 C408.1.4 C103.6.3	Commissioning requirements in connection documents	Include general summary of Cx plan per C408.1.2 including: 1) Narrative description of activities; 2) Responsibilities of the Cx team; 3) Schedule of activities including verification of project close out documentation per C103.6.4) Conflict of interest plan (if required)	
NA	C408.1.2 C408.1.4 C103.6.3	Commissioning requirements in connection documents	Include in general summary that a Cx project report and Compliance Checklist (Figure C408.1.4.1) shall be completed by the Certified Cx Professional and provided to the owner prior to the final electrical inspection	
NA	C408.4.1	Functional performance testing criteria	Identify in plans and specifications the intended operation of all equipment and controls during all modes of operation, including interfacing between new and existing-to-remain systems	
<b>PROJECT CLOSE OUT DOCUMENTATION</b>				
NA	C103.6.3	Project close out documentation requirements	Indicate in plans that project close out documentation is required including WSEC lighting compliance reports that document all interior and exterior lighting area and / or surface types, lighting power allowances and installed densities	

If "no" is selected for any question, provide explanation.

Page 10/10

5/8/24, 10:47 AM [https://www.wsecenergycodes.com/print\\_project\\_summary\\_form.php?k=Y291Ym96G2Z3B0Pw0Z19zY29wZV9uZk9hW50Zk9p3IN0wZF9hRlRmF0hW9uZk9uZk9uRmJm...](https://www.wsecenergycodes.com/print_project_summary_form.php?k=Y291Ym96G2Z3B0Pw0Z19zY29wZV9uZk9hW50Zk9p3IN0wZF9hRlRmF0hW9uZk9uZk9uRmJm...)

**LIGHTING COMPLIANCE SUMMARY**

2018 WSEC Compliance Forms for Commercial Buildings Including Group R2, R3 & R4 over 3 stories and all R1 - Administered by ©2023 NEEA. All rights reserved

Project Title: JD Sports - South Hill Mall - 2018 WSEC  
 Project Address: 3500 South Meridian Puyallup, WA 98372  
 Applicant Name: Tommie Guip, PE  
 Applicant Phone: 408-22-5255  
 Applicant Email: tomie@guip.com

For Building Department Use: **Date: May 08, 2024**

For questions about this report, contact WSEC Commercial Technical Support at 360-539-5300 or via email at com.techsupport@wsecenergycodes.com

General Occupancy	All Commercial	General Building Use Type	Retail, Strip Mall	Building Cond. Floor Area	450,000
General Project Types	Alteration	New Building or Addition Lighting Scope	Alteration	Project Cond. Floor Area	5,477
Lighting Project Description	Major overhaul of new LED lighting fixtures and control per tenant improvement.				
Lighting Compliance Scope and Method	Project Type	Interior / Exterior (interior includes both interior & parking)	Luminaire Replacement Scope	Compliance Method	LPA Calculation Adjustment
	Alteration	Interior Lighting	50% or more replaced	Space by space	No Calculation Adjustment allowed

Project Title: JD Sports - South Hill Mall - 2018 WSEC  
 Date: May 08, 2024

Lighting Power Calculation	ALTERATION - INTERIOR LIGHTING (50% or more replaced)	Compliance Verification	COMPLIES
Compliance Method	Space by space	LPA Calculation Adjustment	none

General Space Type	Specific Space Type	Gross Interior Area (SF)	LPA (Watts/SF)	Total Watts Allowed (50% LPA x I)	Total Proposed Watts (LPD - Display, LPD)	Compliance Status
Corridors	General	312	0.41	128		
Locker room	General	48	0.52	48		
Retail	General sales	3,606	1.05	3,786		
Retail	Sales display - Furniture/clothing/cosmetics/art	3,006	1.05	3,156	4,032	
Warehouse/storage area	Smaller load carried items	1,473	0.69	1,017		
		Retail Display Extra Allowance		500		
		Proposed Total LPD		8,632	2,246	COMPLIES

Fixture Type	Fixture ID	Quantity of Fixtures (qf)	Watts or Wattage Limit per Fixture (Wqf)	Total Linear Feet (LF)	Watts per Linear Foot (WpLF)	Total Watts Proposed (qf x Wqf) or (LF x WpLF)
Individual Fixtures						
Direct / indirect pendant	R2-R2E	31				899
Direct / indirect pendant	LP1	24				192
Troffer	F2	30				30
Suspended	LP4	45				1,125
						Proposed Total LPD
						2,246

Proposed Additional Allowance Lighting (Display/Highlight/Ornamental)

https://www.wsecenergycodes.com/print\_project\_summary\_form.php?k=Y291Ym96G2Z3B0Pw0Z19zY29wZV9uZk9hW50Zk9p3IN0wZF9hRlRmF0hW9uZk9uZk9uRmJm... 1/2

5/8/24, 10:47 AM [https://www.wsecenergycodes.com/print\\_project\\_summary\\_form.php?k=Y291Ym96G2Z3B0Pw0Z19zY29wZV9uZk9hW50Zk9p3IN0wZF9hRlRmF0hW9uZk9uZk9uRmJm...](https://www.wsecenergycodes.com/print_project_summary_form.php?k=Y291Ym96G2Z3B0Pw0Z19zY29wZV9uZk9hW50Zk9p3IN0wZF9hRlRmF0hW9uZk9uZk9uRmJm...)

Fixture Type	Fixture ID	General and Specific Space Type	Quantity of Fixtures (qf)	Watts or Wattage Limit per Fixture (Wqf)	Total Linear Feet (LF)	Watts per Linear Foot (WpLF)	Total Watts Proposed (qf x Wqf) or (LF x WpLF)
Linear Fixtures							
Line voltage track (120V)	T2	Retail - Sales display - Furniture/clothing/cosmetics/art	168		24		4,032

Project Title: JD Sports - South Hill Mall - 2018 WSEC  
 Date: May 08, 2024

Proposed Fixtures Details	ALTERATION - INTERIOR LIGHTING (50% or more replaced)	
Fixture Type/Application	Fixture ID	Location in Documents
Individual Fixtures		
Direct / indirect pendant	R2-R2E	Stock Room, E-101
Do these fixtures require specific application lighting controls?		
Are these fixtures located within a daylight zone? No		
Direct / indirect pendant	LP1	Sales Area, E-101
Do these fixtures require specific application lighting controls?		
Are these fixtures located within a daylight zone? No		
Troffer	F2	Fitting Room Area
Do these fixtures require specific application lighting controls?		
Are these fixtures located within a daylight zone? No		
Suspended	LP4	Sales Area, E-101
Do these fixtures require specific application lighting controls? Lighting for sub-demo, occupancy controls		
Are these fixtures located within a daylight zone? No		

https://www.wsecenergycodes.com/print\_project\_summary\_form.php?k=Y291Ym96G2Z3B0Pw0Z19zY29wZV9uZk9hW50Zk9p3IN0wZF9hRlRmF0hW9uZk9uZk9uRmJm... 2/2



CLEVELAND  
DENVER  
IRVINE  
ORLANDO  
PHOENIX  
SAN FRANCISCO

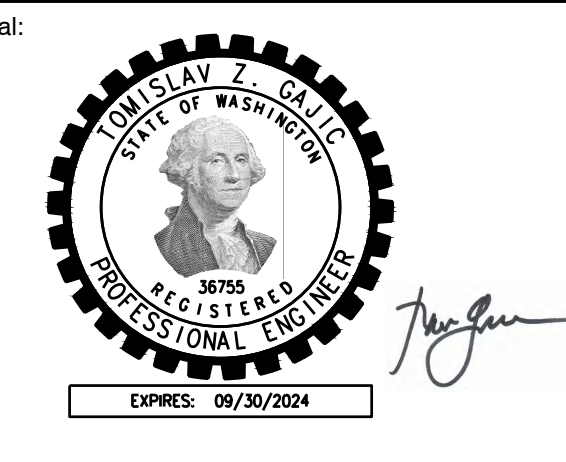

A Project for:

JD SPORTS #1315  
SOUTH HILL MALL  
3500 SOUTH MERIDIAN, SPACE #530  
PUYALLUP, WA 98373

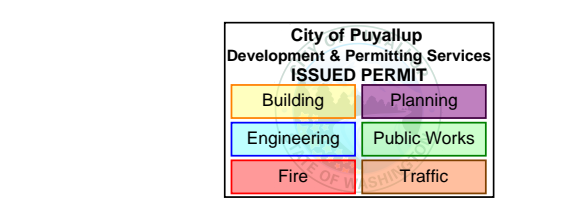

PRCTI20240063

Client: JD SPORTS

3308 N. MITTHOEFFER ROAD  
INDIANAPOLIS, IN 46235

Revisions:	
PROGRESS SET	12.18.2023
1ST CITY SUBMITTAL	01.10.2024
DESIGN DENSITY	05.08.2024

No.	Description	Date
Project No.:	23606.20	
Drawn By:	ST	
Reviewed By:	JM	
Scale:	NONE	
Date:	10.15.2023	
Filename:		
Sheet Title:		

ELECTRICAL  
COMPLIANCE FORMS

Sheet #: E-042

© MCG ARCHITECTURE 2024. ALL RIGHTS RESERVED





mcgarchitecture.com

CLEVELAND  
DENVER  
GLENNDALE  
IRVINE  
ORLANDO  
PHOENIX  
SAN FRANCISCO

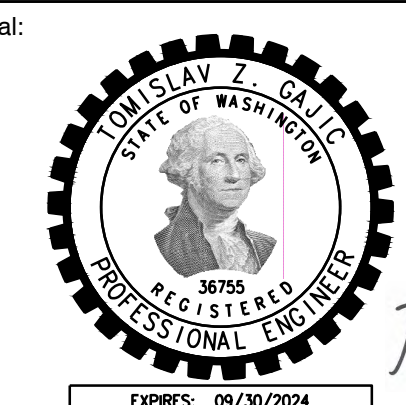

A Project for:

JD SPORTS #1315  
SOUTH HILL MALL  
3500 SOUTH MERIDIAN, SPACE #530  
PUYALLUP, WA 98373

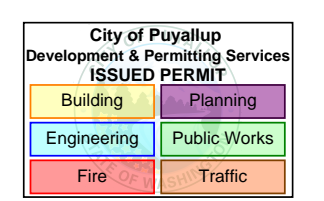

PRCTI20240063

Client: JD SPORTS

3308 N. MITTHOEFFER ROAD  
INDIANAPOLIS, IN 46235

Revisions:		
PROGRESS SET	12.18.2023	
1ST CITY SUBMITTAL	01.10.2024	
DESIGN DENSITY	05.08.2024	

No.	Description	Date
Project No.:		23606.20
Drawn By:		ST
Reviewed By:		JM
Scale:		NONE
Date:		10.15.2023
Filename:		
Sheet Title:		

ELECTRICAL LIGHTING PLAN

Sheet #:

E-101

© MCG ARCHITECTURE 2024 ALL RIGHTS RESERVED

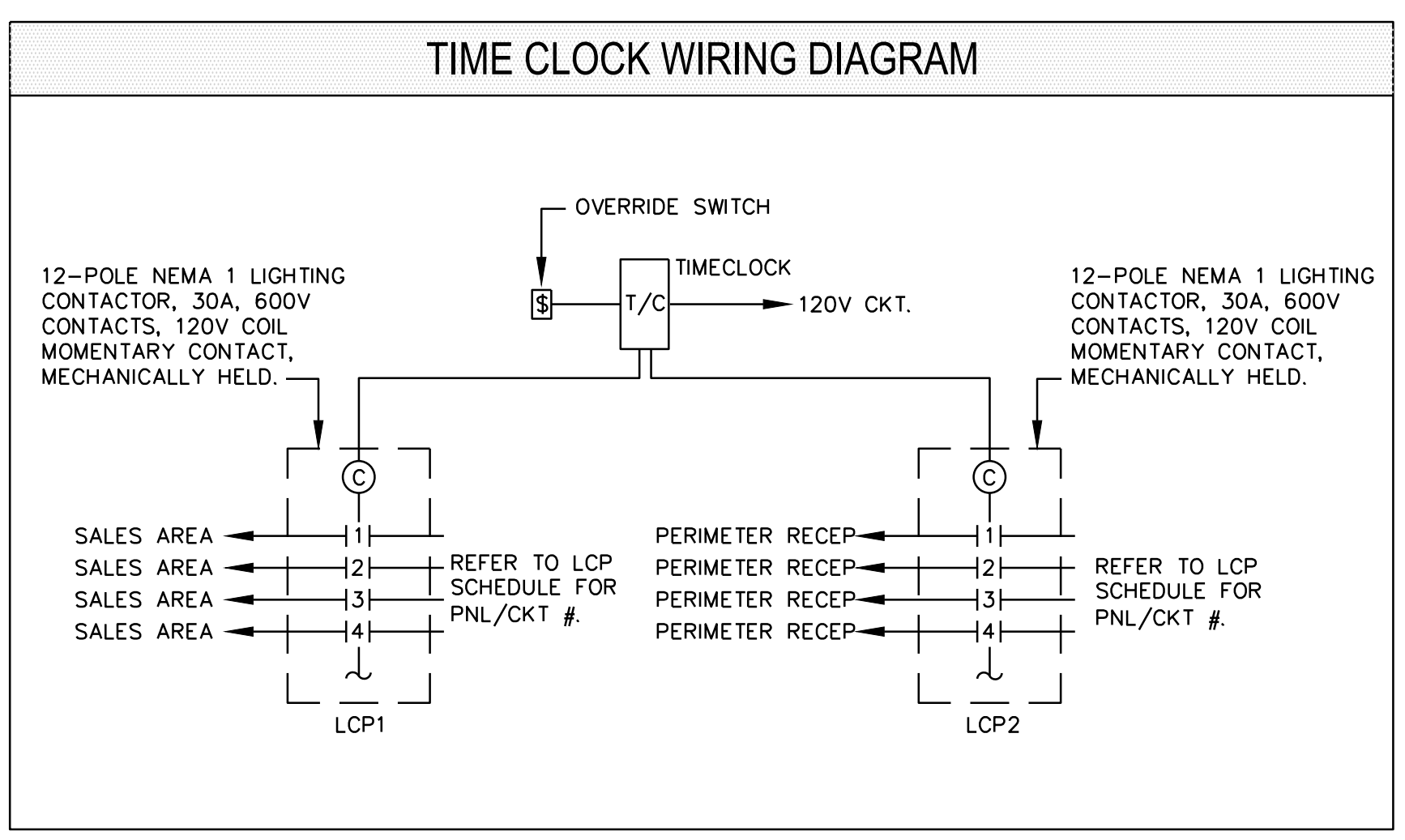
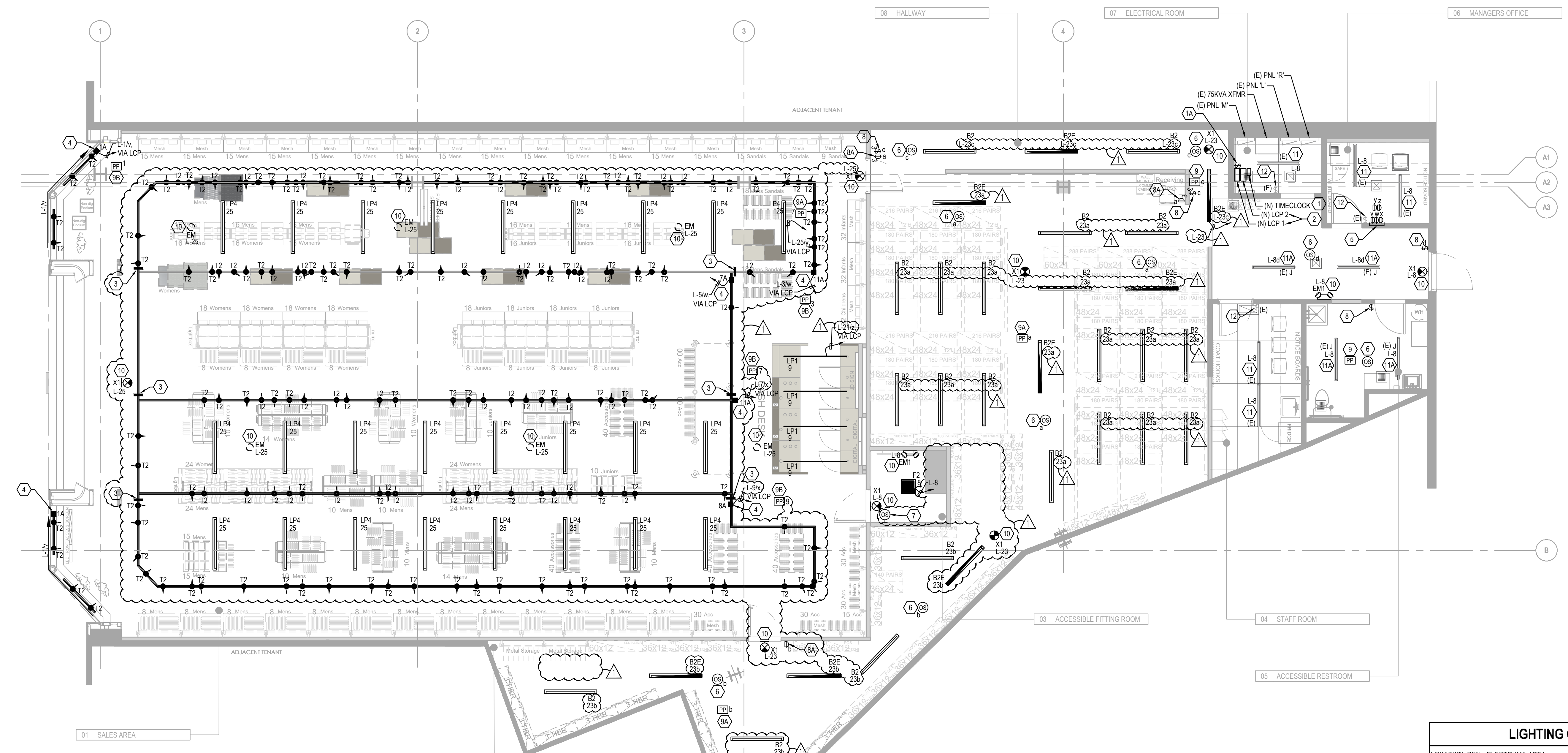

LIGHTING CONTACTOR PANEL 'LCP1'			
LOCATION: 50H - ELECTRICAL AREA			
CONTACT #	PNL / CKT #	DESCRIPTION	REMARKS
1	L-1	SALES TRACK LIGHTING	PROVIDE DIMMING SWITCH FOR LOCAL CONTROL LOCATED IN MANAGER'S OFFICE
2	L-3	SALES TRACK LIGHTING	PROVIDE DIMMING SWITCH FOR LOCAL CONTROL LOCATED IN MANAGER'S OFFICE
3	L-5	SALES TRACK LIGHTING	PROVIDE DIMMING SWITCH FOR LOCAL CONTROL LOCATED IN MANAGER'S OFFICE
4	L-7	SALES TRACK LIGHTING	PROVIDE DIMMING SWITCH FOR LOCAL CONTROL LOCATED IN MANAGER'S OFFICE
5	L-9	SALES TRACK LIGHTING	PROVIDE DIMMING SWITCH FOR LOCAL CONTROL LOCATED IN MANAGER'S OFFICE
6	L-25	GENERAL SALES LIGHTING	PROVIDE DIMMING SWITCH FOR LOCAL CONTROL LOCATED IN MANAGER'S OFFICE
7	L-21	CASHWRAP LIGHTING	
8	R-2	STOREFRONT SIGNAGE	
9	R-22	ENTRY ILLUMINATED CHANNEL LIGHT	
10		SPARE	
11		SPARE	
12		SPARE	

LIGHTING CONTACTOR PANEL 'LCP2'			
LOCATION: 50H - ELECTRICAL AREA			
CONTACT #	PNL / CKT #	DESCRIPTION	REMARKS
1	R-1	PERIMETER RECEPTACLES	
2	R-3	PERIMETER RECEPTACLES	
3	R-5	PERIMETER RECEPTACLES	
4	R-7	PERIMETER RECEPTACLES	
5	R-9	PERIMETER RECEPTACLES	
6	R-11	PERIMETER RECEPTACLES	
7	R-8	SALES FIXTURE RECEPTACLES	
8	R-10	SALES FIXTURE RECEPTACLES	
9	R-13	SALES FIXTURE RECEPTACLES	
10	R-15	SALES FIXTURE RECEPTACLES	
11	L-4	SHOW WINDOW RECEPTACLES	
12		SPARE	
13		SPARE	
14		SPARE	
15		SPARE	
16		SPARE	
17		SPARE	
18		SPARE	

Separate electrical permit is required with Washington State Department of Labor & Industries. <https://lni.wa.gov/licensing-permits/electrical/electrical-permits-fees-and-inspections-or-licensing-information>: Call 1-800-647-0982

GENERAL NOTES:

- A. SEE GENERAL NOTES ON SHEET E-001.
- B. INSTALLATIONS OF CONDUITS AND WIRES SHALL BE CONCEALED ABOVE THE CEILING AND BEHIND WALLS. WHERE NOT POSSIBLE, CONTRACTOR SHALL OBTAIN APPROVAL FOR EXPOSED LOCATIONS PRIOR TO ROUGH IN. USE WIREMOLD IN EXPOSED AREAS.
- C. PROVIDE 2#12 AWG + 1#12 AWG G WIRE (MIN.) IN 3/4" C. FOR LIGHTING CIRCUITS UNLESS OTHERWISE NOTED.
- D. COORDINATE INSTALLATION OF LIGHT FIXTURES WITH MECHANICAL WORK AND OTHER TRADES.
- E. ALL EMERGENCY BATTERY PACK IN EMERGENCY LIGHT FIXTURES SHALL BE WIRED AHEAD OF ALL LIGHT SWITCHES, OCCUPANCY SENSORS AND LIGHTING CONTROLS. FIXTURE SHALL RETAIN LOCAL ON/OFF CONTROL.
- F. THE CONTRACTOR SHALL COORDINATE THE EXACT MOUNTING LOCATION OF ALL LIGHT FIXTURES, LIGHT SWITCHES AND ANY OTHER DEVICE LOCATIONS SHOWN ON THIS PLAN WITH THE ARCHITECTURAL FLOOR PLAN, ARCHITECTURAL REFLECTED CEILING PLAN, AND ARCHITECTURAL INTERIOR ELEVATIONS. LOCATIONS SHOWN IN ARCHITECTURAL DRAWINGS SHALL TAKE PRECEDENCE. DEVICES NOT LOCATED ON THE ARCHITECTURAL DRAWINGS SHALL BE COORDINATED WITH THE ARCHITECT IN THE FORM OF RFI (REQUEST FOR INFORMATION). CONTRACTOR SHALL ASSUME THAT THE DEVICES ARE TO BE MOUNTED CENTERED ON THE WALLS, SECTION OF WALLS, WINDOWS, ETC. AND THAT ADDITIONAL MOUNTING BRACKETS AND ACCESSORIES SHALL BE A PART OF THE BID PROPOSAL.
- G. FINAL EMERGENCY AND EXIT SIGN REQUIREMENTS TO BE INSTALLED PER FIRE INSPECTOR'S DIRECTION. CONTRACTOR SHALL PROVIDE ADDITIONAL EMERGENCY AND EXIT LIGHTING AS REQUIRED.
- H. ALL EXPOSED CONDUIT AND JUNCTION BOXES RUNNING TO SALES AREA LIGHTING SHALL BE PAINTED PT 3 BLACK.
- I. LCP TIMECLOCK SHALL PROVIDE CONTROLS FOR THE DESIGN ZONE, INCLUDING BUT NOT LIMITED TO: STOREFRONT SIGNAGE, SHOW WINDOW LIGHTING, SHOW WINDOW RECEPTACLES, AND ENTRY LIGHTING. PROVIDE NECESSARY PLUG LOAD RELAY PACKS RECEPTACLE CONTROLS.
- J. OCCUPANT SENSOR CONTROLS SHALL BE CONFIGURED TO AUTOMATICALLY TURN OFF LIGHTS WITHIN 20 MINUTES OF ALL OCCUPANTS LEAVING THE SPACE AND SHALL BE MANUAL ON OR CONFIGURED TO AUTOMATICALLY TURN THE LIGHTING ON TO NOT MORE THAN 50 PERCENT POWER. WSEC C405.2.1.1.
- K. MANUAL LIGHT REDUCTION CONTROLS NOT REQUIRED IN THE FOLLOWING SPACES: RESTROOM AND HALLWAY (EXCEPTION 2.3 TO WSEC C405.2.3.1), ACCESSIBLE FITTING ROOM AND FITTING ROOM VESTIBULE (EXCEPTION 2.1 TO WSEC C405.2.3.1).

KEY NOTES:

- 1. INTERMATIC MECHANICAL TIME SWITCH MODEL ET90215C IN NEMA 1 ENCLOSURE FOR AUTO-SHUTOFF OF SALES AREA LIGHTING, DISPLAY, AND SIGNAGE.
- 1A. SWITCH FOR AFTER-HOURS OVERRIDE OF TIME-CLOCK (2HRS MAXIMUM).
- 2. 12-POLE NEMA 1 LIGHTING CONTACTOR, 30A, 600V CONTACTS, 120V COIL MOMENTARY CONTACT, MECHANICALLY HELD.
- 3. PROVIDE BREAK IN TRACK CIRCUITRY.
- 4. PROVIDE POWER TO TRACK LIGHTING THROUGH END FEED CURRENT LIMITERS. CURRENT LIMITER SIZE AS SHOWN. (CONVERT TO 2#12 AWG + 1#12 AWG GND WIRE IN 3/4" C).
- 5. LIGHTING CONTROL SWITCHBANK FOR SALES LIGHTING. SWITCH SHALL HAVE LOCAL INDICATOR LIGHTS SHOWING THE CURRENT STATE OF THE CONTROLLED LIGHTING. PROVIDE WALL SWITCH WITH DIMMING CONTROL, #LIGHT #PDM-DX.
- 6. PROVIDE CEILING PASSIVE DUAL TECH OCCUPANCY SENSOR, #LIGHT #OCM-PDT-10.
- 7. PROVIDE WALL OCCUPANCY SENSOR, SENSOR SWITCH #WSX.
- 8. PROVIDE WALL SWITCH, #LIGHT #PDM.
- 8A. PROVIDE WALL SWITCH WITH DIMMING CONTROL, #LIGHT #PDM-DX.
- 9. PROVIDE POWERPACK COMPATIBLE WITH LIGHT FIXTURE AND CONTROLS, #LIGHT #APP16.
- 9A. PROVIDE POWERPACK COMPATIBLE WITH LIGHT FIXTURE AND CONTROLS, WITH DIMMING, #LIGHT #PP16-D.
- 9B. PROVIDE POWERPACK COMPATIBLE WITH LIGHT FIXTURE AND CONTROLS, WITH PHASE DIMMING, #LIGHT #SP5-PCD.
- 9C. PROVIDE POWERPACK COMPATIBLE WITH LIGHT FIXTURE AND CONTROLS, #LIGHT #PP20-PL FOR CONTROLLED RECEPTACLE.
- 10. EMERGENCY FIXTURE SHALL BE CONNECTED TO AN UNSWITCHED CIRCUIT SERVING THE AREA.
- 11. EXISTING LIGHTS TO REMAIN. RECONNECT POWER CONNECTIONS AND CIRCUITRY AS SHOWN.
- 11A. EXISTING LIGHTS TO REMAIN. REPLACE EXISTING T8 FLUORESCENT LAMPS WITH COMPATIBLE LED LAMPS AND PROVIDE COVER TO THE EXISTING FIXTURE. RECONNECT POWER CONNECTIONS AND CIRCUITRY AS SHOWN.
- 12. EXISTING SWITCH TO REMAIN.





mcgarchitecture.com

CLEVELAND  
DENVER  
GLENDORA  
IRVINE  
ORLANDO  
PHOENIX  
SAN FRANCISCO

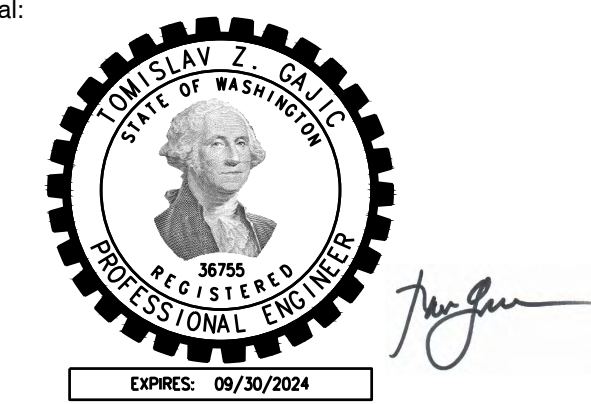

A Project for:

JD SPORTS #1315  
SOUTH HILL MALL  
3500 SOUTH MERIDIAN, SPACE #530  
PUYALLUP, WA 98373

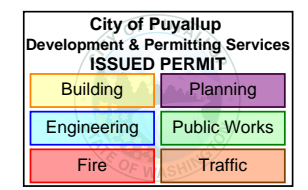

PRCTI20240063

Client: JD SPORTS

3308 N. MITTHOEFFER ROAD  
INDIANAPOLIS, IN 46235

Revisions:		
PROGRESS SET	12.18.2023	
1ST CITY SUBMITTAL	01.10.2024	
DESIGN DENSITY	05.08.2024	

No.	Description	Date
Project No.:		23606.20
Drawn By:	ST	
Reviewed By:	JM	
Scale:	NONE	
Date:		10.15.2023
Filename:		
Sheet Title:		

Sheet #: E-201

© MCG ARCHITECTURE 2024. ALL RIGHTS RESERVED

RECEPTACLE CONTROL SCHEDULE					
ROOM NAME	ROOM NUMBER	ROOM AREA	QUANTITY - SPLIT DUPLEX RECEPTACLES	QUANTITY - UNCONTROLLED RECEPTACLES	CONTROL METHOD
MANAGER'S OFFICE	07	76 SF	7	0	OCCUPANCY SENSOR TURNS RECEPTACLE POWER OFF WHEN NO OCCUPANTS DETECTED FOR MAX 20 MINUTES.
STAFF ROOM	05	127 SF	4	1	OCCUPANCY SENSOR TURNS RECEPTACLE POWER OFF WHEN NO OCCUPANTS DETECTED FOR MAX 20 MINUTES.

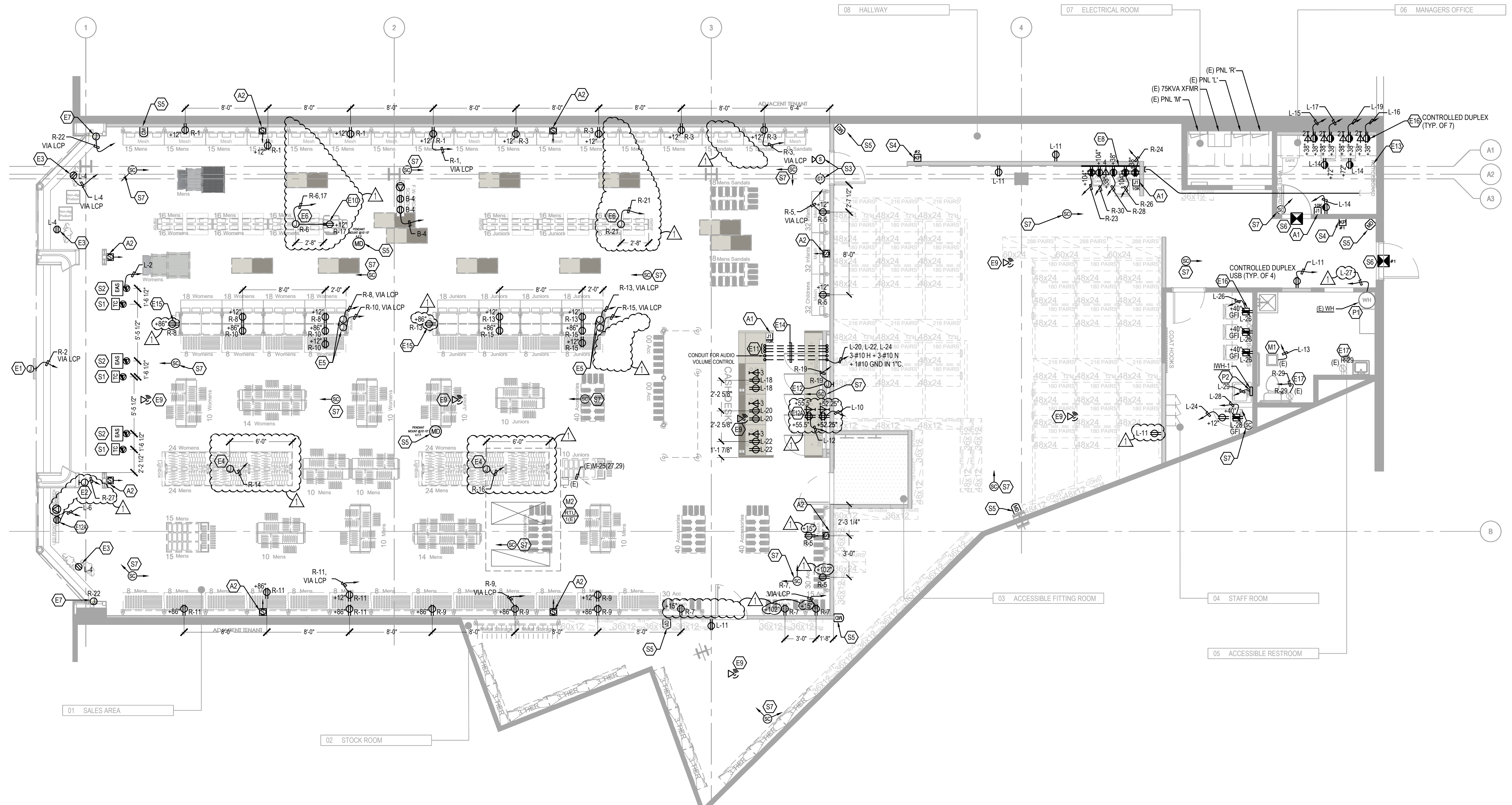

GENERAL NOTES:

- A. SEE GENERAL NOTES ON SHEET E-001.
- B. INSTALLATIONS OF LINE VOLTAGE POWER CONDUITS AND WIRES SHALL BE CONCEALED ABOVE THE CEILING AND BEHIND WALLS. WHERE NOT POSSIBLE, CONTRACTOR SHALL OBTAIN APPROVAL FOR EXPOSED LOCATIONS PRIOR TO ROUGH-IN. USE WIREMOLD IN EXPOSED AREAS. REFER TO GENERAL NOTE E-001(58). FOR ELECTRICAL DEVICES INSTALLED WITHIN THE DEMISING WALL.
- C. COORDINATE ALL ELECTRICAL CONDUIT ROUTING TO AVOID CONFLICT WITH OTHER TRADES.
- D. COORDINATE LOCATION OF MECHANICAL EQUIPMENT WITH MECHANICAL CONTRACTOR. REFER TO MECHANICAL DRAWINGS FOR ADDITIONAL CONTROLS INFORMATION.
- E. REFER TO MECHANICAL CONTROLS DIAGRAM FOR ADDITIONAL SCOPE OF WORK, SUCH AS POWER FOR THERMOSTATS, AND OTHER WORK REQUIRED BY ELECTRICAL CONTRACTOR AND NOT SPECIFICALLY MENTIONED IN ELECTRICAL DRAWINGS.
- F. FIELD VERIFY EXACT LOCATION AND ELECTRICAL REQUIREMENTS OF ALL HVAC EQUIPMENT WITH MECHANICAL CONTRACTOR PRIOR TO ORDERING RELATED ELECTRICAL EQUIPMENT.
- G. ALL PERMANENTLY CONNECTED (HARD-WIRED) APPLIANCES SHALL BE SERVED WITH DISCONNECTING MEAN WITHIN SIGHT OF THE UNIT, OR THE SERVING CIRCUIT BREAKER IN THE PANEL SHALL BE CAPABLE OF BEING LOCKED IN OPEN POSITION AS REQUIRED PER 422.31.
- H. ALL TRENCHING, CUTTING AND PATCHING OF EXISTING CONCRETE SLAB FLOOR, AS REQUIRED FOR THE INSTALLATION OF THE ELECTRICAL SYSTEMS SHOWN SHALL BE BY ELECTRICAL CONTRACTOR. PAINT ALL PATCHING TO MATCH ADJACENT EXISTING SURFACE.
- I. ANY CONNECTION TO THE LANDLORD'S FIRE ALARM SYSTEM MUST BE MADE BY THE LANDLORD'S CONTRACTOR AT THE TENANT CONTRACTOR'S EXPENSE.
- J. ELECTRICAL CONTRACTOR IS RESPONSIBLE TO INQUIRE WITH THE LANDLORD'S REPRESENTATIVE AND LOCAL FIRE MARSHAL ON ANY FIRE ALARM SYSTEMS IN USE AT THE BUILDING OR AS OTHERWISE REQUIRED BY FIRE MARSHAL PRIOR TO BID. IF THE FIRE ALARM SYSTEM IS NOT ADEQUATELY DESCRIBED ON THE DRAWINGS, THE ELECTRICAL CONTRACTOR IS RESPONSIBLE TO INFORM THE GENERAL CONTRACTOR AND INCLUDE THE COST AS A SEPARATE LINE ITEM IN THE BID. NO ADDITIONAL MONIES SHALL BE AWARDED FOR TIE-IN REQUIREMENTS TO A LANDLORD'S FIRE ALARM SYSTEM THAT IS IN EXISTENCE AT THE TIME OF THE BID, WITHOUT A SEPARATE LINE ITEM FOR THE FIRE ALARM SYSTEM AT THE TIME OF THE BID.
- K. COORDINATE ALL ROOF PENETRATIONS WITH THE LANDLORD. WRITTEN PERMISSION FROM THE LANDLORD SHALL BE RECEIVED PRIOR TO ANY WORK BEING PERFORMED. ALL ROOF PENETRATIONS TO BE BY LANDLORD'S CONTRACTOR AT TENANT'S ELECTRICAL CONTRACTOR'S EXPENSE.
- L. NO HANGERS, SUPPORTS, JUNCTION BOXES, ETC. SHALL BE ATTACHED TO THE ROOF DECK.
- M. RECEPTACLE AND FACEPLATE COLORS SHALL BE FIELD VERIFIED WITH ARCHITECT TO MATCH ADJACENT WALL FINISH.
- N. REFER TO WALL FINISH PLAN A-125 FOR POWER / DATA FINISH INFORMATION.
- O. FOR ALL DATA OUTLET LOCATIONS, PROVIDE 3/4" CONDUITS WITH PULLWIRE ALONG THE WALL FROM THE DEVICE LOCATION AND STUB-OUT THE CONDUIT TO THE ACCESSIBLE CEILING SPACE. CONTRACTOR IS RESPONSIBLE FOR ALL LOW VOLTAGE WIRING. CABLING SHALL BE INSTALLED EXPOSED ON CEILING SPACE IN CLEAN AND CONCEALED MANNER. PROVIDE CABLE SUPPORTS (J-HOOKS, ETC.) FOR CABLE MANAGEMENT.
- P. ALL EXPOSED CONDUIT AND JUNCTION BOXES RUNNING TO SALES FIXTURES SHALL BE PAINTED PT-3 BLACK.
- Q. ALL OUTLETS THAT ARE LOCATED ON THE SALES FLOOR PERIMETER WALL AND H-WALL MUST BE INSTALLED AT A HORIZONTAL ORIENTATION.

POWER KEY NOTES: (X)

- E1. PROVIDE JUNCTION BOX FOR SIGNAGE. SIGNAGE PROVIDED WITH LOCAL DISCONNECT SWITCH. COORDINATE EXACT REQUIREMENTS WITH SIGNAGE VENDOR DRAWINGS PRIOR TO ROUGH-IN.
- E2. PROVIDE 3 BOX AND NEMA-1 DISCONNECT FOR ROLLING GRILLE DOOR. 120V, 20A, SPST MOTOR RATED SWITCH. LOCATE ADJACENT TO MOTOR IN A NON-VISIBLE ACCESSIBLE LOCATION. COORDINATE INSTALLATION AND REQUIREMENTS IN FIELD WITH JD SPORTS PM.
- E3. PROVIDE SHOW WINDOW RECEPTACLES AND CONNECT TO NEW CIRCUIT AS SHOWN.
- E4. PROVIDE POWER TO SALES FIXTURE FROM JUNCTION BOX MOUNTED AT TOP OF FIXTURE. POWER PROVIDED VIA CURLY WIRE DROPPED FROM CEILING MOUNTED JUNCTION BOX. COORDINATE EXACT REQUIREMENTS WITH ARCHITECTURAL PLANS AND MILLWORK VENDOR.
- E5. PROVIDE POWER TO SALES FIXTURE FROM JUNCTION BOX MOUNTED AT TOP OF FIXTURE. ROUTE 3/4" GALVANIZED CONDUIT FROM JUNCTION BOX AT STRUCTURE ABOVE. COORDINATE EXACT REQUIREMENTS WITH ARCHITECTURAL PLANS AND MILLWORK VENDOR.
- E6. PROVIDE POWER TO SALES FIXTURE FROM JUNCTION BOX MOUNTED AT TOP OF FIXTURE. ROUTE 3/4" CONDUIT FROM JUNCTION BOX AT STRUCTURE ABOVE. COORDINATE FINAL LOCATIONS OF JUNCTION BOXES WITHIN FIXTURE IN FIELD WITH JD SPORTS PM.
- E7. PROVIDE JUNCTION BOX AND POWER TO INTERNALLY ILLUMINATED VERTICAL CHANNEL SIGN. PROVIDE ALL LOCAL DISCONNECT SWITCH AND LOCATE IN A NON-VISIBLE ACCESSIBLE LOCATION. COORDINATE WITH PORTAL LIGHT PANEL MANUFACTURER FOR EXACT LOCATION AND REQUIREMENTS PRIOR TO ROUGH-IN.
- E8. TELEPHONE TERMINAL BOARD 8" WIDE X 4" HIGH X 3/4" FIRE RETARDANT PLYWOOD BACKBOARD. BACKBOARD SHALL BE PAINTED TO MATCH ADJACENT WALL FINISH. PLYWOOD MARKINGS SHALL NOT BE PAINTED OVER FOR INSPECTION. PROVIDE CODE APPROVED GROUNDING FOR TELEPHONE DATA AND CAT V SERVICE. PROVIDE GROUND BUS BAR MOUNTED ON THE BACKBOARD AND #6 INSULATED GROUND WIRE RUN TO THE POWER GROUNDING SYSTEM. REFER TO DETAIL ON DWG. E-401 FOR MOUNTING HEIGHT AND ADDITIONAL INFORMATION.
- E9. PROVIDE CABLEING AND JUNCTION BOX FOR WIRELESS ACCESS POINT. JUNCTION BOX SHOULD BE AT A MAXIMUM HEIGHT OF 15'. HOMERUN THE CABLES TO A T.S. BACKBOARD. COORDINATE FINAL LOCATION AND REQUIREMENTS WITH DRAWINGS PRIOR TO ROUGH-IN.
- E10. PROVIDE POWER OUTLET FOR SATELLITE SERVICE POINT. COORDINATE FINAL LOCATION AND REQUIREMENTS IN FIELD WITH JD SPORTS PM PRIOR TO ROUGH-IN.
- E11. PROVIDE (1) 1-1/4" C. WITH PULL STRING PER P.O.S. FROM DATA OUTLET LOCATION AND STUB TO ACCESSIBLE CEILING. ROUTE CABLING EXPOSED ON CEILING SPACE IN CLEAN AND CONCEALED MANNER. PROVIDE CABLE SUPPORTS (J-HOOKS, ETC.) FOR CABLE MANAGEMENT.
- E12. PROVIDE POWER FOR CASHWRAP LIGHT BOX. FIELD VERIFY EXACT LOCATION AND REQUIREMENTS WITH PROJECT MANAGER PRIOR TO ROUGH-IN.
- E12A. PROVIDE POWER AND DATA CONNECTIONS FOR DIGITAL DISPLAY. FIELD VERIFY EXACT LOCATION AND REQUIREMENTS WITH PROJECT MANAGER PRIOR TO ROUGH-IN.
- E13. EXTEND EXISTING TELECOM SERVICE CONDUIT TO LOCATION OF THE NEW TELEPHONE BACKBOARD AS SHOWN. FIELD VERIFY EXACT LOCATION OF THE EXISTING CONDUIT AND MATCH THE CONDUIT SIZE.
- E14. PROVIDE CONDUITS AS INDICATED ON PLAN. RUN CONDUITS WITHIN TRENCHED FLOOR AS SHOWN. COORDINATE FLOOR TRENCHING WITH MALL MANAGEMENT / LANDLORD PRIOR TO ROUGH-IN.
- E15. WIRE AND ASSEMBLE LIGHT BOX ON SITE AND PROVIDE POWER AS SHOWN. COORDINATE INSTALLATION AND REQUIREMENTS IN FIELD WITH JD SPORTS PM.
- E16. PROVIDE PERMANENTLY LABELED SPLIT WIRED / CONTROLLED RECEPTACLE FOR NORMAL AND AUTOMATIC SHUT-OFF CONTROL OF PLUG LOADS. CONTROLLED OUTLET SHALL SHUT OFF WHEN OCCUPANCY SENSOR REPORTS A VACANT STATE FOR MAX. 20MINS. PROVIDE COMPATIBLE POWER PACK LIGHT HP20-PL.

- E17. PROVIDE POWER CONNECTION TO NEW CIRCUIT FOR EXISTING RECEPTACLE AS SHOWN.
- M1. CONNECT EXISTING EXHAUST FAN UNIT TO NEW CIRCUIT AS SHOWN. INTERLOCK FAN WITH THE LIGHTING CONTROLS.
- M2. EXISTING RTU TO REMAIN. MAINTAIN EXISTING POWER CONNECTION TO EXISTING CIRCUIT SERVING THE UNIT. FIELD VERIFY EXACT LOCATION AND MAINTAIN COMPLETE AND OPERABLE SYSTEM.
- P1. EXISTING WATER HEATER TO REMAIN. PROVIDE POWER TO NEW CIRCUIT AS SHOWN. HOMERUN: 1-410 + #10CU GND IN 3/4" CONDUIT. REUSE EXISTING CONDUIT AND WIRES WHERE POSSIBLE. FIELD VERIFY EXACT LOCATION AND MAINTAIN COMPLETE AND OPERABLE SYSTEM.
- P2. PROVIDE POWER FOR INSTANTANEOUS WATER HEATER WH-1. PROVIDED WITH DISCONNECT SWITCH. HOMERUN: 2-#6 CU - 1-410 CU GND. IN 1".

SECURITY KEY NOTES: (X)

- S1. PROVIDE CEILING MOUNTED DATA OUTLET FOR TRAFFIC COUNTER. DATA/POWER SHOULD ROUTE DOWN ALL THREAD TO TC OR OUT OF THE SOFFIT TO AVOID PUBLIC VIEW. COORDINATE FINAL LOCATION AND REQUIREMENTS WITH VENDOR.
- S2. PROVIDE CEILING MOUNTED DATA OUTLET FOR EAS SYSTEM. DATA/POWER SHOULD ROUTE DOWN ALL THREAD TO EAS OR OUT OF THE SOFFIT TO AVOID PUBLIC VIEW. COORDINATE FINAL LOCATION AND REQUIREMENTS WITH VENDOR.
- S3. COORDINATE INSTALLATION OF WIRING FOR SIREN AND STROBE LIGHT WITH SECURITY VENDOR. CONTRACTOR TO CONFIRM WITH VENDOR THAT EXPOSED INSTALLATION OF WIRING IN CEILING SPACE IS ACCEPTABLE.
- S4. COORDINATE INSTALLATION OF WIRING FOR KEYPAD WITH SECURITY VENDOR. CONTRACTOR TO CONFIRM WITH VENDOR THAT EXPOSED INSTALLATION OF WIRING IN CEILING SPACE IS ACCEPTABLE.
- S5. COORDINATE INSTALLATION OF WIRING FOR MOTION DETECTOR WITH SECURITY VENDOR. CONTRACTOR TO CONFIRM WITH VENDOR THAT EXPOSED INSTALLATION OF WIRING IN CEILING SPACE IS ACCEPTABLE.
- S6. COORDINATE INSTALLATION OF WIRING FOR DOOR CONTACT SENSOR. CONTRACTOR TO CONFIRM WITH VENDOR THAT EXPOSED INSTALLATION OF WIRING IN CEILING SPACE IS ACCEPTABLE.
- S7. COORDINATE INSTALLATION OF WIRING FOR EACH CAMERA DOME LOCATION. CONTRACTOR TO CONFIRM WITH VENDOR THAT EXPOSED INSTALLATION OF WIRING IN CEILING SPACE IS ACCEPTABLE.

AUDIO KEY NOTES: (X)

- A1. PROVIDE SINGLE-GANG JUNCTION BOX FOR AUDIO VOLUME CONTROL WITH 1/2" CONDUIT FROM ITS LOCATION AND STUB TO ACCESSIBLE CEILING. ROUTE CONDUIT VIA SHARED TRENCH FOR DATA/POWER CONDUITS. ROUTE WIRING EXPOSED ON CEILING SPACE IN CLEAN AND CONCEALED MANNER. SEE AUDIO VENDOR INSTALLATION DRAWINGS FOR ADDITIONAL INFORMATION.
- A2. PROVIDE ALL NECESSARY WIRING FOR WALL MOUNTED SPEAKER. ROUTE WIRING EXPOSED ON CEILING SPACE IN CLEAN AND CONCEALED MANNER. SEE AUDIO VENDOR INSTALLATION DRAWINGS FOR ADDITIONAL INFORMATION.



**GENERAL NOTES:**

- ALL ELECTRICAL EQUIPMENTS AND FEEDERS ARE EXISTING UNLESS OTHERWISE NOTED AS "NEW" FOR NEW.
- RE-TORQUE ALL EXISTING TERMINATIONS PER MANUFACTURER RECOMMENDATION.
- ONLY UL LISTED EQUIPMENT SHALL BE USED.
- PROVIDE ALL NECESSARY SIGNAGE, LABELING AND PLAQUES AS REQUIRED BY NEC 230.70(B), 695 & 700.
- ELECTRICAL CONTRACTOR TO PROVIDE MAIN LUGS & ADAPTOR LUGS AS NEEDED FOR CONNECTIONS AT PANEL BOARDS AND EQUIPMENT.
- ELECTRICAL CONTRACTOR TO PROVIDE ALL FUSES AS REQUIRED.
- INSTALL ENGRAVED BAKELITE NAMEPLATE ON SERVICE DISCONNECT SWITCH IN LANDLORD'S SWITCHGEAR WITH DEMISED PREMISES' SPACE NUMBER.
- PROVIDE UPDATED TYPEWRITTEN PANEL DIRECTORY ATTACHED TO THE BACKSIDE OF THE PANEL ENCLOSURE DOOR.

**KEY NOTES:** (X)

- REPLACE EXISTING 225A BREAKER WITH NEW 200A BREAKER. NEW BREAKER SHALL BE COMPATIBLE WITH EXISTING PANEL AND MATCH EXISTING AIC WITHSTANDING RATING. LABEL EXISTING PANEL "MAIN" AS PANEL "M".
- LABEL EXISTING PANEL "LIGHT" AS PANEL "L".
- LABEL EXISTING PANEL "RECEPTACLE" AS PANEL "R".

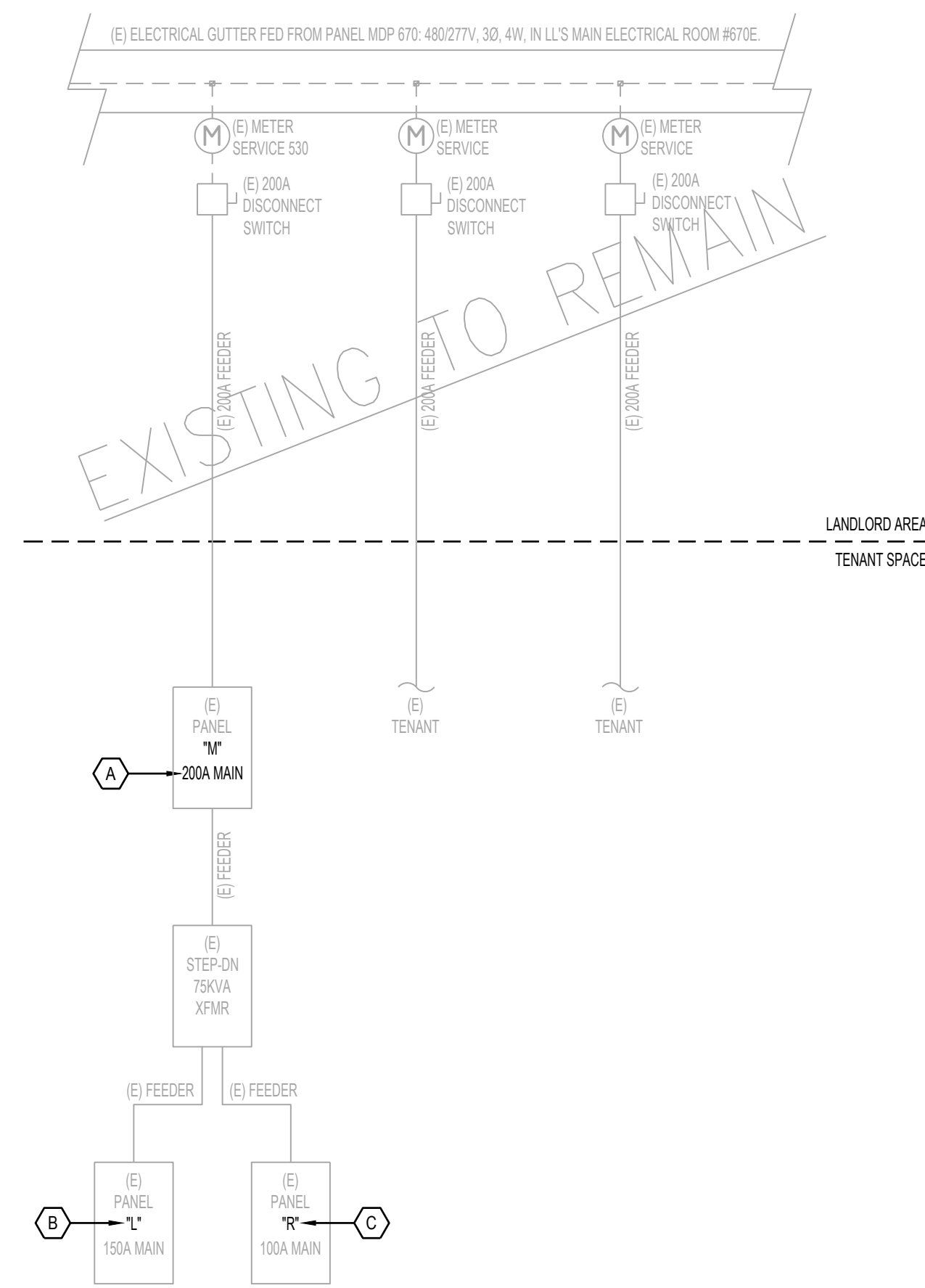

ELECTRICAL ONE LINE DIAGRAM

SCALE NTS 4

VOLTAGE DROP CALCULATION (208/120V SYSTEM)

LOAD PER PHASE (KVA)	MAXIMUM SIZE CB (A)	WIRE SIZE		MAXIMUM LENGTH OF BRANCH CIRCUIT PER UTILIZATION VOLTAGE			NOTES AND REMARKS
		(AWG)	(AWG)	(120V, 1PH)	(208V, 1PH)	(208V, 3PH)	
< 1.92	20	#12	#12	56 FT.	85 FT.	113 FT.	A
		#10	#10	94 FT.	141 FT.	188 FT.	A
		#8	#8	140 FT.	217 FT.	289 FT.	A
< 1.44	20	#8	#6	220 FT.	365 FT.	490 FT.	A
		#10	#10	125 FT.	198 FT.	250 FT.	A
		#8	#8	192 FT.	299 FT.	385 FT.	A
< 1.20	20	#12	#12	66 FT.	109 FT.	142 FT.	A
		#10	#10	143 FT.	215 FT.	286 FT.	A
		#8	#8	220 FT.	330 FT.	440 FT.	A
< 1.08	20	#12	#12	100 FT.	150 FT.	200 FT.	A
		#10	#10	190 FT.	290 FT.	384 FT.	A
		#8	#8	255 FT.	385 FT.	514 FT.	A
< 0.9	20	#12	#12	120 FT.	180 FT.	240 FT.	A
		#10	#10	200 FT.	300 FT.	400 FT.	A
		#12	#12	150 FT.	225 FT.	300 FT.	A
< 0.72	20	#12	#12	250 FT.	375 FT.	500 FT.	A
		#10	#10	250 FT.	375 FT.	500 FT.	A
		#10	#10	250 FT.	375 FT.	500 FT.	A

- CONTRACTOR SHALL REFER TO THIS TABLE PRIOR TO START OF BRANCH CIRCUIT ROUGH-IN.
  - CONTRACTOR SHALL USE THE APPROPRIATE WIRE SIZE IN CONJUNCTION WITH THE LENGTH OF THE PROPOSED FIELD VERIFIED ROUTING OF BRANCH CIRCUIT WIRING (INCLUDING VERTICAL & LATERAL RUN, ROUTED PARALLEL / PERPENDICULAR TO THE BUILDING STRUCTURE). SEE PANEL SCHEDULE FOR THE CORRESPONDING KVA LOAD PER PHASE OF A PARTICULAR BRANCH CIRCUIT.
  - RESISTANCE VALUES ARE FOR UNCOATED COPPER WIRES IN STEEL CONDUIT, 75 DEGREE C., OPERATING AT 60 HZ.
- NOTES:  
A = THE VALUES IN "120V, 1PH" COLUMN ARE TO BE USED FOR GENERAL PURPOSE RECEPTACLE LOADS.

VOLTAGE DROP CALCULATION (480/277V SYSTEM)

LOAD PER PHASE (KVA)	MAXIMUM SIZE CB (A)	WIRE SIZE		MAXIMUM LENGTH OF BRANCH CIRCUIT PER UTILIZATION VOLTAGE			NOTES AND REMARKS
		(AWG)	(AWG)	(277V, 1PH)	(480V, 1PH)	(480V, 3PH)	
< 4.43	20	#12	#12	130 FT.	195 FT.	250 FT.	A
		#10	#10	217 FT.	325 FT.	433 FT.	A
		#8	#8	333 FT.	500 FT.	667 FT.	A
< 4.0	20	#12	#12	144 FT.	216 FT.	288 FT.	A
		#10	#10	240 FT.	360 FT.	480 FT.	A
		#8	#8	360 FT.	540 FT.	720 FT.	A
< 3.5	20	#12	#12	164 FT.	247 FT.	330 FT.	A
		#10	#10	274 FT.	411 FT.	540 FT.	A
		#8	#8	422 FT.	633 FT.	844 FT.	A
< 2.5	20	#12	#12	230 FT.	345 FT.	451 FT.	A
		#10	#10	384 FT.	576 FT.	768 FT.	A
		#8	#8	590 FT.	885 FT.	1182 FT.	A
< 2.0	20	#12	#12	288 FT.	432 FT.	576 FT.	A
		#10	#10	450 FT.	675 FT.	900 FT.	A
		#8	#8	675 FT.	1012 FT.	1350 FT.	A
< 1.5	20	#12	#12	384 FT.	576 FT.	768 FT.	A
		#10	#10	630 FT.	945 FT.	1260 FT.	A
		#12	#12	575 FT.	862 FT.	1152 FT.	A
< 1.0	20	#12	#12	575 FT.	862 FT.	1152 FT.	A
		#10	#10	945 FT.	1418 FT.	1890 FT.	A
		#10	#10	945 FT.	1418 FT.	1890 FT.	A

- CONTRACTOR SHALL REFER TO THIS TABLE PRIOR TO START OF BRANCH CIRCUIT ROUGH-IN.
  - CONTRACTOR SHALL USE THE APPROPRIATE WIRE SIZE IN CONJUNCTION WITH THE LENGTH OF THE PROPOSED FIELD VERIFIED ROUTING OF BRANCH CIRCUIT WIRING (INCLUDING VERTICAL & LATERAL RUN, ROUTED PARALLEL / PERPENDICULAR TO THE BUILDING STRUCTURE). SEE PANEL SCHEDULE FOR THE CORRESPONDING KVA LOAD PER PHASE OF A PARTICULAR BRANCH CIRCUIT.
  - RESISTANCE VALUES ARE FOR UNCOATED COPPER WIRES IN STEEL CONDUIT, 75 DEGREE C., OPERATING AT 60 HZ.
- NOTES:  
A = THE VALUES IN "120V, 1PH" COLUMN ARE TO BE USED FOR GENERAL PURPOSE RECEPTACLE LOADS.

(E) PANEL 'M'

QTY	NOTES	LOAD	CB P T	LOAD DESCRIPTION	LOAD KVA	PHASE	LOAD DESCRIPTION	CB P T	LOAD	NOTES	QTY
1				100 T3KVA TRANSFORMER TO PH 'L' AND 'R'	12.42	A	SPACE				2
3				SPACE	12.08	B	SPACE				4
5				SPACE	13.25	C	SPACE				6
7				SPACE		A	SPACE				8
9				SPACE		B	SPACE				10
11				SPACE		C	SPACE				12
13				SPACE		A	SPACE				14
15				SPACE		B	SPACE				16
17				SPACE		C	SPACE				18
19				SPACE		A	SPACE				20
21				SPACE		B	SPACE				22
23				SPACE		C	SPACE				24
25	ML	3		AIR CONDITIONER	14.41	A	SPACE				26
27	ML	3		AIR CONDITIONER	14.41	B	SPACE				28
29	ML	3		AIR CONDITIONER	14.41	C	SPACE				30

CONNECTED LOAD	26.83 KVA	DEMAND LOAD	26.83 KVA	DEMAND LOAD CALCULATION
PHASE A	26.83 KVA	CONTINUOUS LOAD (C)	0.00	NEC DEMAND FACTOR
PHASE B	26.49 KVA	DEDICATED LOAD (D)	37.75	100%
PHASE C	27.66 KVA	GENERAL RECEPTACLE (G)	0.00	100% of 1st 10KVA & 50% of remaining
TOTAL	80.98 KVA	KITCHEN EQUIPMENT (K)	0.00	65%
		LARGEST MOTOR LOAD (M)	0.00	125% of largest motor load + 100% remaining
		TOTAL DEMAND KVA	81.79	
		TOTAL DEMAND KVA	110.41	

NOTES:  
E- EXISTING BREAKER TO REMAIN  
N- PROVIDE NEW BREAKER OF SAME MANUFACTURER AND AIC RATING AS EXISTING BREAKERS  
AMPS @ 277/480, 3 PHASE, 4WIRE

(E) PANEL 'L'

QTY	NOTES	LOAD	CB P T	LOAD DESCRIPTION	LOAD KVA	PHASE	LOAD DESCRIPTION	CB P T	LOAD	NOTES	QTY
1				SALES TRACK LIGHTING	0.14	A	EAS SYSTEM		1		2
3				SALES TRACK LIGHTING	1.32	B	SHOW WINDOW RECEPS		1		4
5				SALES TRACK LIGHTING	0.84	C	STOREFRONT DIGITAL DISPLAY		1		6
7				SALES TRACK LIGHTING	1.32	A	FITTING ROOM / EXISTING BOWL LIGHTING		1		8
9				SALES TRACK LIGHTING	0.96	B	CASHWRAP DIGITAL DISPLAY		1		10
11				HALLWAYS & STOCK ROOM RECEPS	1.28	C	CASHWRAP DIGITAL DISPLAY		1		12
13				EXHAUST FANS	0.04	A	MANAGER OFFICE RECEP		1		14
15				MANAGER OFFICE RECEP	0.18	B	MANAGER OFFICE RECEP		1		16
17				MANAGER OFFICE RECEP	0.18	C	CASHWRAP RECEPS		1		18
19				MANAGER OFFICE RECEP	0.18	A	CASHWRAP RECEPS		1		20
21				CASH DESK LIGHTING	0.18	B	CASHWRAP RECEPS		1		22
23				STOCKROOM LIGHTING	0.99	C	STAFF ROOM U.C. FRIDGE		1		24
25				GENERAL SALES LIGHTING	1.71	A	STAFF ROOM RECEP		1		26
27				EMH	1.68	B	STAFF ROOM RECEP		1		28
29				IWH	3.80	C	TIME CLOCK		1		30

CONNECTED LOAD	5.04 KVA	DEMAND LOAD	5.04 KVA	DEMAND LOAD CALCULATION
PHASE A	5.04 KVA	CONTINUOUS LOAD (C)	13.13	NEC DEMAND FACTOR
PHASE B	5.90 KVA	DEDICATED LOAD (D)	0.36	100%
PHASE C	8.59 KVA	GENERAL RECEPTACLE (G)	6.00	100% of 1st 10KVA & 50% of remaining
TOTAL	19.53 KVA	KITCHEN EQUIPMENT (K)	0.00	65%
		LARGEST MOTOR LOAD (M)	0.00	125% of largest motor load + 100% remaining
		TOTAL DEMAND KVA	22.83	
		TOTAL DEMAND KVA	63.36	

NOTES:  
E- EXISTING BREAKER TO REMAIN  
N- PROVIDE NEW BREAKER OF SAME MANUFACTURER AND AIC RATING AS EXISTING BREAKERS  
AMPS @ 120/208, 3 PHASE, 4WIRE

(E) PANEL 'R'

QTY	NOTES	LOAD	CB P T	LOAD DESCRIPTION	LOAD KVA	PHASE	LOAD DESCRIPTION	CB P T	LOAD	NOTES	QTY
1				PERMETER FIXTURE RECEPS	0.72	A	SIGN		1		2
3				PERMETER FIXTURE RECEPS	0.72	B	PW ORDERING SCREENS		1		4
5				PERMETER FIXTURE RECEPS	0.72	C	FLIGHT CASE SALES FIXTURE		1		6
7				PERMETER FIXTURE RECEPS	0.90	A	SALES FIXTURE RECEPS/LIGHTBOX		1		8
9				PERMETER FIXTURE RECEPS	0.72	B	SALES FIXTURE RECEPS W/IE SIS		1		10
11				PERMETER FIXTURE RECEPS	0.72	C	SATELLITE SERVICE POINT		1		12
13				SALES FIXTURE RECEPS/LIGHTBOX	0.90	A	FLIGHT CASE SALES FIXTURE		1		14
15				SALES FIXTURE RECEPS NIKESIS	0.90	B	FLIGHT CASE SALES FIXTURE		1		16
17				SATELLITE SERVICE PROVIDE	0.18	C	RFID & SMART DETECTOR		1		18
19				CASHWRAP LIGHTBOX	1.20	A	PRE-SALE		1		20
21				FLIGHT CASE SALES FIXTURE	0.80	B	ENTRY ILLUMINATED CHANNEL LTG		1		22
23				RECEIVING DESK RECEP	0.18	C	TEL/DATA BACKBOARD		1		24
25				SPACE		A	TEL/DATA BACKBOARD		1		26
27				CHALLER DOOR	0.30	B	RECEIVING DESK RECEP		1		28
29				RESTROOM RECEP	0.36	C	RECEIVING DESK RECEP		1		30

CONNECTED LOAD	7.38 KVA	DEMAND LOAD	7.38 KVA	DEMAND LOAD CALCULATION
PHASE A	6.18 KVA	CONTINUOUS LOAD (C)	0.90	NEC DEMAND FACTOR
PHASE B	4.68 KVA	DEDICATED LOAD (D)	6.18	100%
PHASE C	4.68 KVA	GENERAL RECEPTACLE (G)	11.36	100% of 1st 10KVA & 50% of remaining
TOTAL	18.22 KVA	KITCHEN EQUIPMENT (K)	0.00	65%
		LARGEST MOTOR LOAD (M)	0.18	125% of largest motor load + 100% remaining
		TOTAL DEMAND KVA	17.67	
		TOTAL DEMAND KVA	49.93	

NOTES:  
E- EXISTING BREAKER TO REMAIN  
N- PROVIDE NEW BREAKER OF SAME MANUFACTURER AND AIC RATING AS EXISTING BREAKERS  
AMPS @ 120/208, 3 PHASE, 4WIRE

ELECTRICAL PANEL SCHEDULES

SCALE NTS 2

VOLTAGE DROP TABLE

SCALE NTS 3

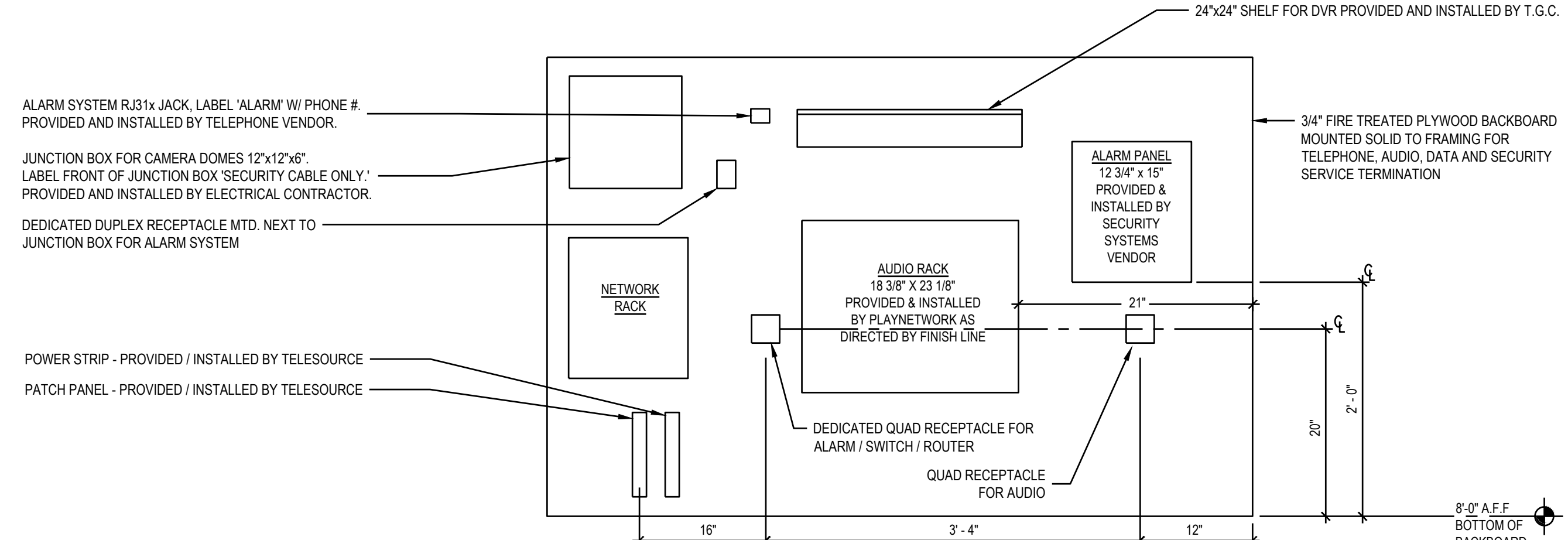

- GENERAL NOTES:
- GENERAL CONTRACTOR TO PROVIDE ALL EQUIPMENT SHOWN, U.N.O.
  - ALL CONDUIT SHALL BE SURFACE MOUNTED ELECTRICAL METALLIC TUBING (EMT), U.N.O.
  - ALL CONDUIT RINGS SHALL INCLUDE NYLON BUSHINGS AT EXPOSED ENDS, WITH PULL STRINGS LABELED AT EACH END.
  - REFER TO PLAN FOR NUMBER AND LOCATION OF DEVICES.
  - CONTRACTOR TO REFER TO SHOP DRAWINGS FROM VENDORS FOR EXACT CALL OUTS OR RUNS TO AND FROM THE A.T.S. BACKBOARD.

A.T.S. BACKBOARD ELEVATION (FOR REFERENCE ONLY)

SCALE NTS 1

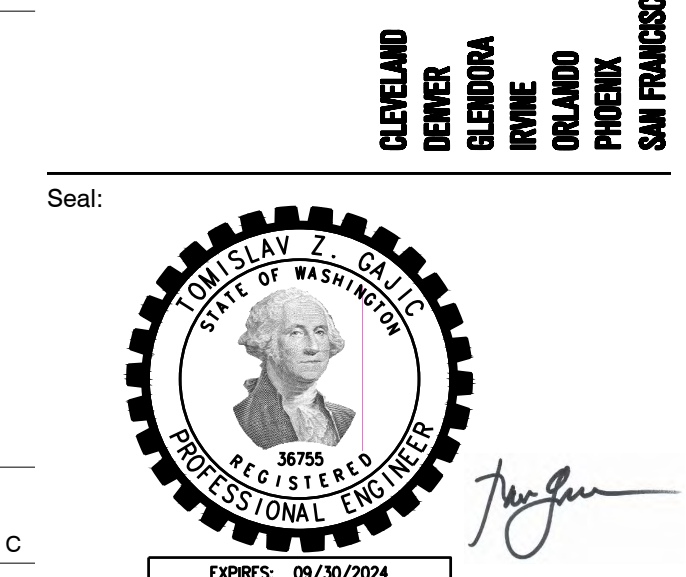

A Project for:

**JD SPORTS #1315**  
**SOUTH HILL MALL**

3500 SOUTH MERIDIAN, SPACE #530  
PUYALLUP, WA 98373

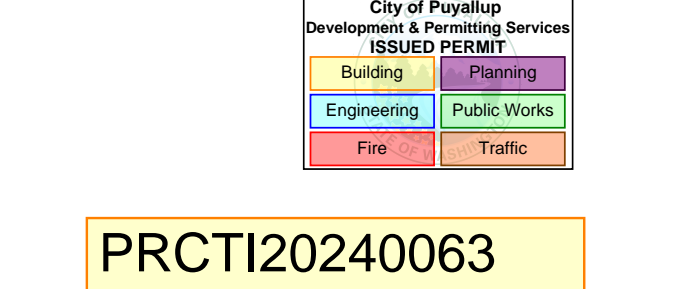

Client: **JD SPORTS**

3308 N. MITTHOEFFER ROAD  
INDIANAPOLIS, IN 46235

Revisions:	Project No.:	23606.20
PROGRESS SET	Drawn By:	ST
1ST CITY SUBMITTAL	Reviewed By:	JM
DESIGN DENSITY	Scale:	NONE
	Date:	10.15.2023
	Filename:	
	Sheet Title:	

No.	Description	Date
1		
2		
3		
4		
5		
6		
7		
8		
9		
10		

**ELECTRICAL ONE LINE DIAGRAM AND PANEL SCHEDULES**

Sheet #: **E-401**

© MCG ARCHITECTURE 2024 ALL RIGHTS RESERVED