

TEMPORARY TRAFFIC CONTROL PLAN

The applicant shall contact Meghan Genge, Puyallup Police Department Support Specialist, at 253-841-5436 or mgenge@puyallupwa.gov to coordinate traffic support with a uniformed police officer at least 24 hours of job start.

City of Puyallup Development & Permitting Services ISSUED PERMIT	
Building	Planning
Engineering	Public Works
Fire	Traffic



CLOSURE ALLOWED:
Monday - Thursday
10AM - 1PM
Call communications center at 253-287-4456 on day of closure. Request a job start inspection through the CityView portal.
The City-issued permit packet shall be posted at the job site and available to inspectors at all times.

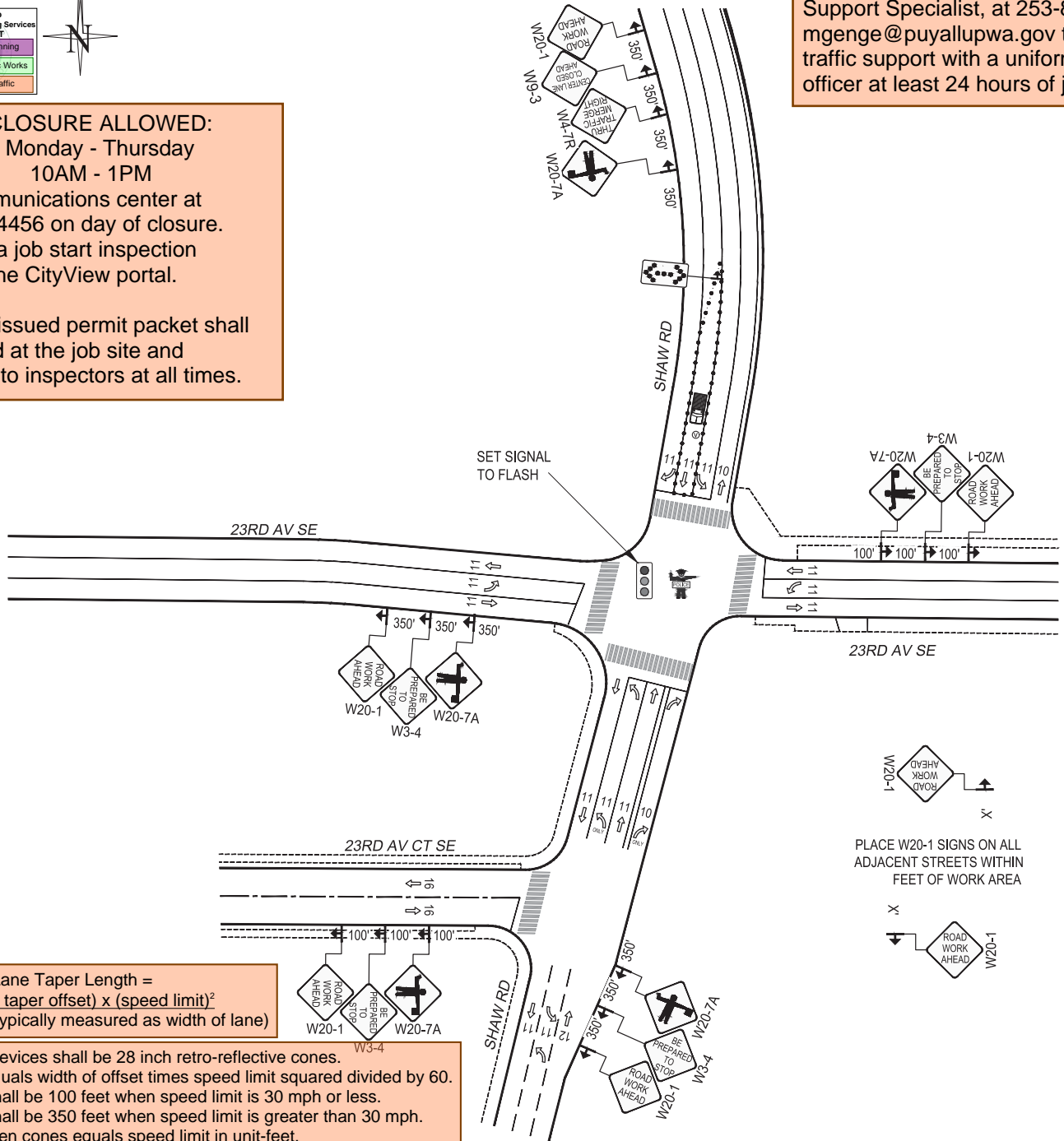

PLACE W20-1 SIGNS ON ALL ADJACENT STREETS WITHIN FEET OF WORK AREA

Lane Taper Length = $\frac{\text{width of taper offset} \times (\text{speed limit})^2}{\text{width of taper typically measured as width of lane}}$

- Traffic control devices shall be 28 inch retro-reflective cones.
- Taper length equals width of offset times speed limit squared divided by 60.
- Sign spacing shall be 100 feet when speed limit is 30 mph or less.
- Sign spacing shall be 350 feet when speed limit is greater than 30 mph.
- Distance between cones equals speed limit in unit-feet.
- Travel lane width must be a minimum of 11 feet at all times.
- All flaggers and spotters shall remain in radio contact at all times.

Notes:

1. All signs and spacing to conform to the MUTCD and City of Puyallup standards.
2. All sidewalks, driveways, exits and egresses shall be completely clear unless otherwise indicated.
3. Channelizing devices are 28" traffic cones. Use traffic drums (barrels) with steady burning Type C lights on all State State Routes and Hwys.
4. Sign size can be a minimum of 36" x 36" and shall not obstruct pedestrian access.
5. Crew is required to leave a minimum of 11' for traveling lane width.
6. Alert affected residents and businesses.
7. Work to take place between 9 a.m. and 4 p.m. unless otherwise specified. All work for arterials and major roadways will be from 9 a.m. to 3 p.m.
8. Work area will be approx. 90' NCL of 23rd Av SE & 4' WCL of Shaw Av E.

$$L = \frac{W \cdot S^2}{60}$$

MPH	"X"
60/65	1000'
45/55	500'
35/40	350'
25/30	100'

CHANNELIZATION DEVICE SPACING
DISTANCE BETWEEN CONES EQUALS SPEED LIMIT IN UNITS OF FEET

LEGEND	
	28" TRAFFIC CONE
	VALVE LOCATION
	TRAFFIC FLOW
	UNIFORMED POLICE OFFICER
	FLAGGER
	WORK VEHICLE/ FLASHING LIGHTS
	SIGN LOCATION
	RIGHT OF WAY ROW
	CHEVRON
	ARROW BOARD

PSE PUGET SOUND ENERGY
Designer: Stephen R Gadke
425-424-6431
stephen.gadke@pse.com
Project Address: 23rd Av SE & Shaw Av E Puyallup, WA

Puget Sound Energy
Traffic Control Supervisor:
Stephen R Gadke
Card No. 012522
Exp. 7/31/2025
stephen.gadke@pse.com
(425) 424-6431
Stephen R Gadke

06/03/24	REV 0
Job # 887038868	
Page	1 OF 1