

CLOSURE ALLOWED:
 Monday - Friday
 9AM - 3PM
 Call communications center at
 253-287-4456 on day of closure.
 Request a job start inspection through
 the CityView portal.

The City-issued permit packet shall be
 posted at the job site and available to
 inspectors at all times.

NO PARKING signs shall be
 placed adjacent to the work
 zone and other applicable areas
 at least 72 hours in advance.

Work shall immediately
 cease in the work zone
 for a pedestrian
 spotter, available at all
 times, to escort
 pedestrians around the
 work area.

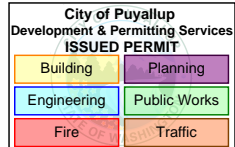

NOTES:

- 1 FOR SHOULDER WORK ZONES
- 2 VEHICLE TO PROTECT WORKZONE
- 3 TRAFFIC CONTROL DEVICES SHALL BE 28" RETROREFLECTIVE CONES
- 4 TAPER LENGTH EQUALS WIDTH OF OFFSET

$$L = \frac{WS^2}{60}$$
 TIMES SPEED LIMIT SQUARED DIVIDED BY 60
- 5 SIGN SPACING SHALL BE 100 FEET WHEN SPEED LIMIT IS 30 MPH OR LESS
- 6 SIGN SPACING SHALL BE 350 FEET WHEN SPEED LIMIT IS GREATER THAN 30 MPH
- 7 CALL COMM CENTER DAY OF CLOSURE 841-5431
 7.1 CLOSURE FOR WEEKDAYS ONLY
- 8 DISTANCE BETWEEN CONES EQUALS SPEED LIMIT IN UNITS OF FEET
9. TRAVEL LANE WIDTH MUST BE 11'(FT) MINIMUM

NAME OF STREET: 10th St SE

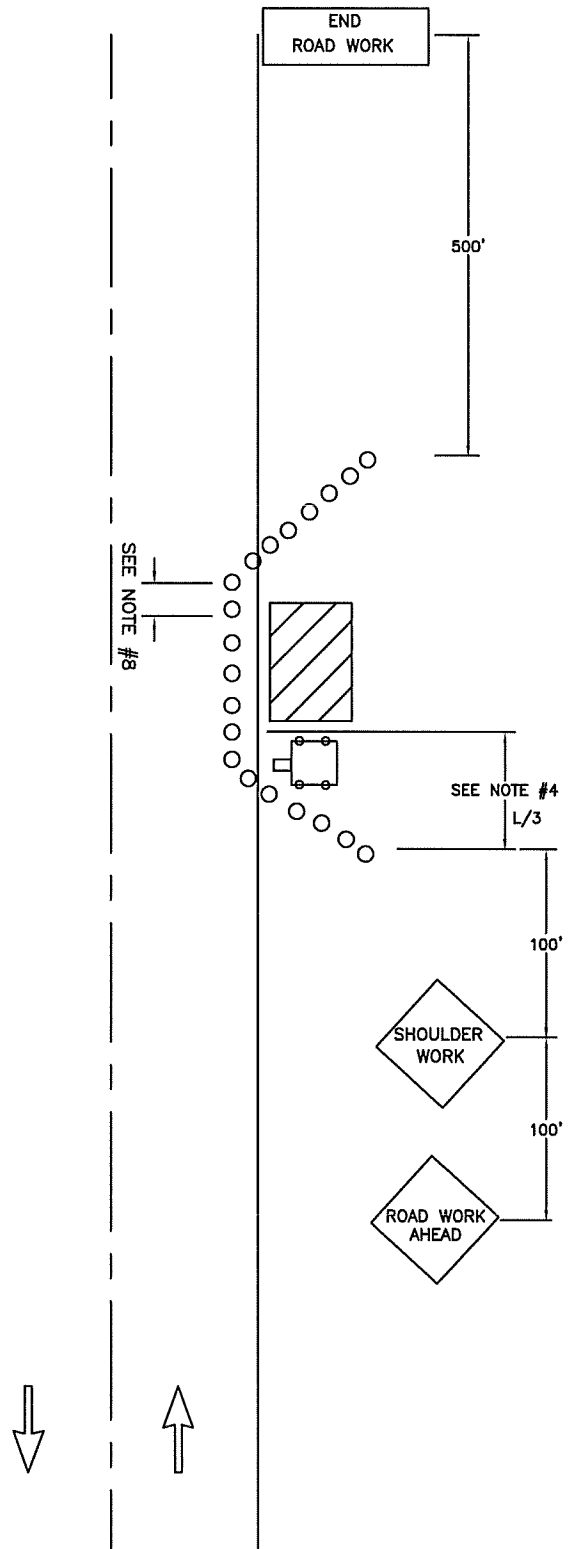

**CITY OF
 PUYALLUP
 TRAFFIC
 ENGINEERING
 DIVISION**

SHOULDER CLOSURE

DRAWN J. HUNTER	PLOTTING SCALE NTS/ 1=1	DATE APPROVED 04-03	REVISED 02/10/11	TCP STANDARD
FILE NAME I:\DRAWINGS\PUBLIC WORKS\TRAFFIC\TCP	CHECKED BY M. FORD	REVISED BY S. TANDLE	NO. 11	