

PROJECT LOCATION

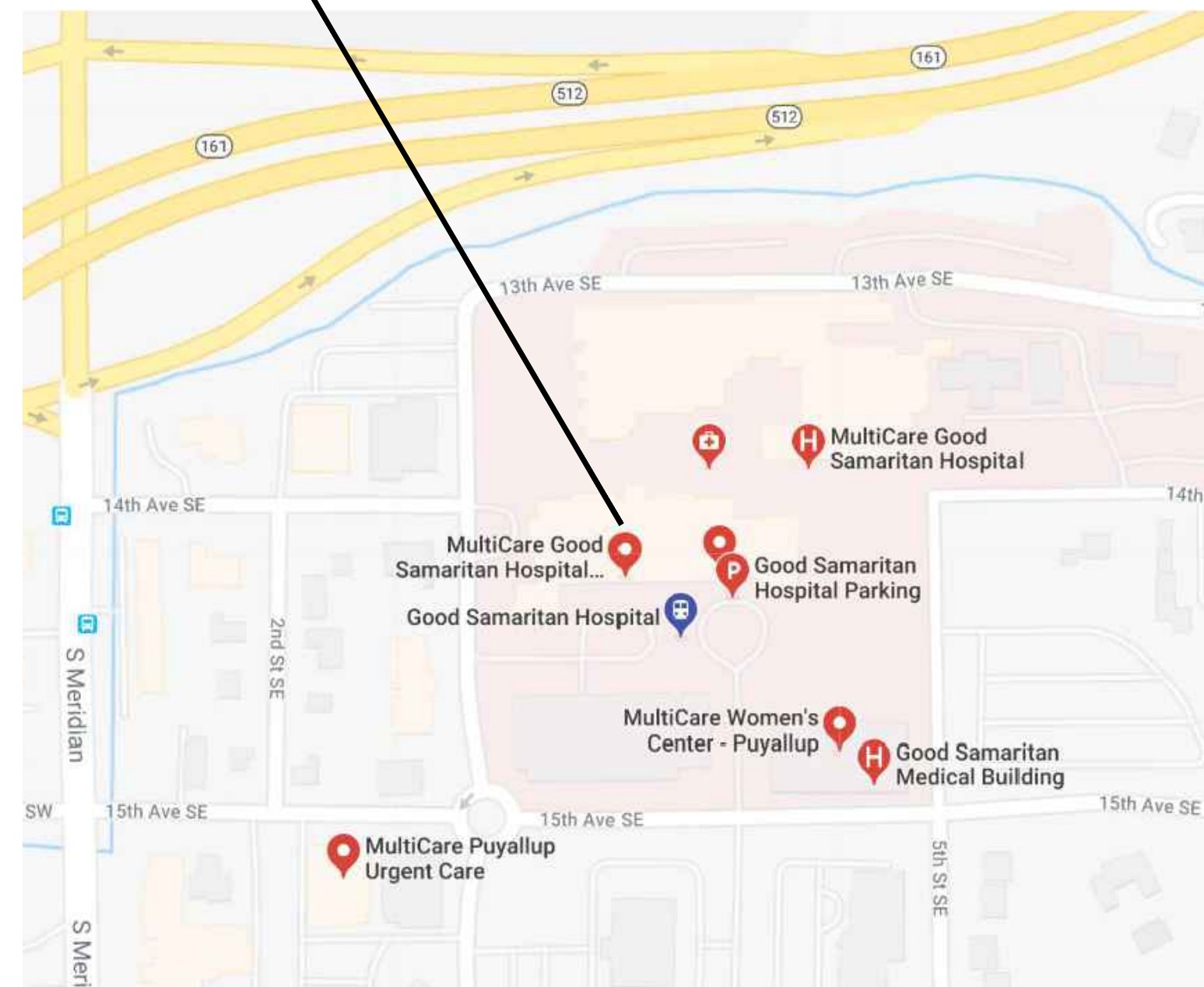

VICINITY MAP

PROJECT DESCRIPTION:

REPLACEMENT OF EXISTING WASHER IN CENTRAL STERILE DEPARTMENT.

PROJECT INFORMATION:

APPLICABLE CODES: (INCLUDING STATE AND LOCAL AMENDMENTS OF FOLLOWING LISTED CODES)
 STATE OF WASHINGTON:
 HOSPITAL CODE:
 WASHINGTON STATE ADMINISTRATIVE CODE FOR HOSPITALS, RULES AND REGULATIONS, WAC 246-320
 GUIDELINES FOR DESIGN AND CONSTRUCTION OF HEALTH CARE FACILITIES (GUIDELINES), PRESENTLY APPLICABLE EDITION, FACILITY GUIDELINES INSTITUTE (FG)
 BUILDING CODE:
 INTERNATIONAL BUILDING CODE (IBC), 2021 EDITION
 INTERNATIONAL CODE COUNCIL (ICC), A117.1-2003: WAC 51-50
 MECHANICAL CODE:
 INTERNATIONAL MECHANICAL CODE (IMC), 2021 EDITION
 INTERNATIONAL FUEL GAS CODE (IFGC), 2021 EDITION
 NATIONAL FUEL GAS CODE (NFGC), WAC 51-52, 2021 EDITION
 PLUMBING CODE:
 UNIFORM PLUMBING CODE (UPC): WAC 51-56, 2021 EDITION
 ENERGY CODE:
 WASHINGTON STATE ENERGY CODE: WAC 51-11, 2021 EDITION
 ELECTRICAL CODE:
 NATIONAL ELECTRICAL CODE (NEC), 2021 EDITION:
 WAC 296-46B
 LIFE SAFETY CODE:
 NATIONAL FIRE PROTECTION ASSOCIATION (NFPA-101), 2012 EDITION
 FIRE CODE:
 INTERNATIONAL FIRE CODE (IFC), 2021 EDITION: WAC 51-54
PROJECT DATA:
 AUTHORITY: CITY OF PUYALLUP
 ZONING: 6510 - HOSPITAL
 SEISMIC ZONE: 3
 FROST LINE: 12 INCHES
 SNOW LOAD: 25 PSF
 WIND EXPOSURE: 85 MPH - EXPOSURE B
 CONSTRUCTION TYPE: 1-A
 OCCUPANCY: I-2 (HOSPITAL)
 FIRE PROTECTION: AUTOMATIC FIRE ALARM
 AUTOMATIC FIRE SPRINKLER SYSTEM

GRAPHIC SYMBOLS:

NORTH ARROW		ANGLE	
GRID LINE		DIAMETER / ROUND	
BUILDING SECTION		SECTION NO.	
WALL SECTION		SHEET NO.	
DETAIL		DETAIL NO.	
INTERIOR ELEVATION		SHEET NO.	
ELEVATION MARK		CONCEALED OR OVERHEAD LINE (NOT ON DEMOLITION PLAN)	
REVISION MARK		GRADE POINT	
PROPERTY CORNERS		ROOM NAME / NUMBER	
CUT LINE		PLAN KEYED NOTE	
CENTER LINE		NEW DOOR/FRAME (SEE DOOR SCHEDULE)	
		WALL TAG (SEE WALL TYPES)	
		EQUIPMENT KEYED NOTE	

PROJECT TEAM:

OWNER:
 MultiCare Health System - Good Samaritan Hospital
 401 15th Ave SE
 Puyallup, WA 98372
 Contact: Aaron Piche
 Aaron.Piche@MultiCare.org
 (253) 697-2309

FACILITY CONTACTS:

CBRE, MultiCare Health System Account
 911 South 5th Street, Mail Stop 911-1-CONS
 Tacoma, WA 98405
 Contact: Brianna LeRoy
 Project Manager
 Brianna.Leroy@MultiCare.org
 (253) 281-0012

ARCHITECT:

InSight Healthcare Architecture, LLC
 16824 44th Ave West, #170
 Lynnwood, WA 98037
 Contact: Karsea Langlois
 Principal Architect
 Karsea@insightArch.us
 (206) 601-6645

MECHANICAL ENGINEER:

EBD Services
 14900 Interurban Ave S, Suite 143
 Seattle, WA 98168
 Contact: Kellen Davis, PE
 Project Manager, Associate
 Kellen.Davis@EBD-Services.com
 (206) 549-3577 Tel.

ELECTRICAL ENGINEER:

EBD Services
 14900 Interurban Ave S, Suite 143
 Seattle, WA 98168
 Contact: Sean Riley, PE
 206.595.5973
 Sean.Riley@EBD-Services.com

EQUIPMENT:

Steris
 5960 Heisley Road
 Mentor, OH 44060
 Contact: Nate Forde
 440.225.7799
 Nate_Forde@Steris.com

PRCTI20240804

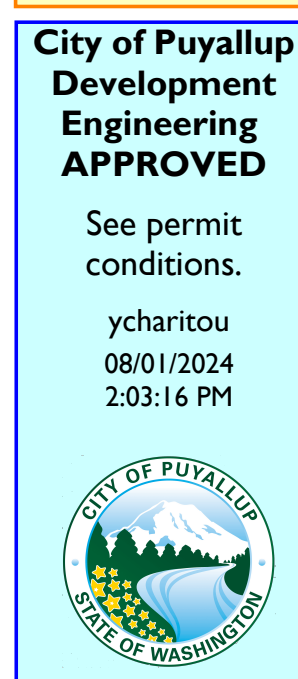
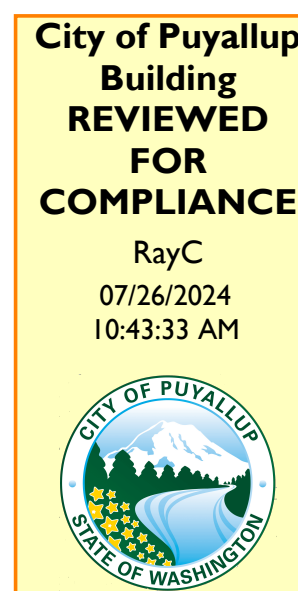

Approval of submitted plans is not an approval of omissions or oversight by this office or noncompliance with any applicable regulations of local government. The contractor is responsible for making sure that the building complies with all applicable building codes and regulations of the local government.

THE APPROVED CONSTRUCTION PLANS AND ALL ENGINEERING MUST BE POSTED ON THE JOB AT ALL INSPECTIONS IN A VISIBLE AND READILY ACCESSIBLE LOCATION. PRINT in COLOR and to SCALE.

See notes/details on M1.1 regarding cross connection devices. UPC

If modifications to floor sink and pan are required, plumbing test inspection will be needed. UPC

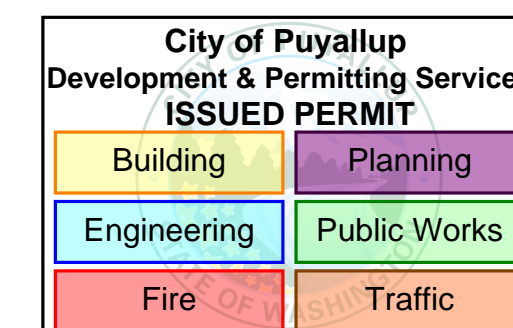

INDEX TO DRAWING SET:

GENERAL:

T0.0 PROJECT INFO, INDEX, SITE PLAN

ARCHITECTURAL:

A0.1 LIFE SAFETY PLAN
 A1.0 PARTIAL LEVEL 'A' FLOOR PLAN
 A2.0 DETAILED LEVEL 'A' FLOOR PLAN: DEMOLITION
 A3.0 DETAILED LEVEL 'A' FLOOR PLAN: PROPOSED
 A5.0 DETAILED LEVEL 'A' FLOOR REFLECTED CEILING PLAN
 A8.0 WALL TYPES, DETAILS

MECHANICAL:

M0.0 MECHANICAL SYMBOLS, ABBREVIATIONS & DRAWING LIST
 M0.1 MECHANICAL SPECIFICATION AND SCHEDULES
 M1.0 OVERALL LEVEL 'A' FLOOR PLAN - MECHANICAL
 MD1.1 ENLARGED LEVEL 'A' FLOOR PLAN - MECHANICAL DEMOLITION
 M1.1 ENLARGED LEVEL 'A' FLOOR PLAN - MECHANICAL

ELECTRICAL:

E0.0 ELECTRICAL SYMBOLS, ABBREVIATIONS & SPECIFICATIONS
 E1.0 OVERALL LEVEL 'A' FLOOR PLAN - ELECTRICAL
 E4.1 ENLARGED LEVEL 'A' FLOOR PLANS - ELECTRICAL

EQUIPMENT VENDOR DRAWINGS (STERIS):

PARTIAL FLOOR PLAN
 FLOOR SINK LOCATION & PIT PAD DETAILS
 FINISHED WALL OPENING ELEVATIONS & DETERGENT DETAIL

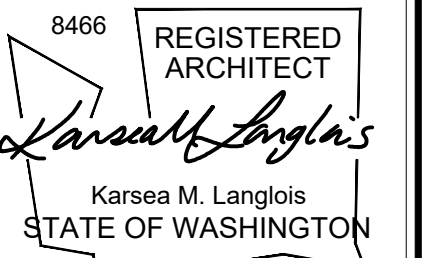

OWNER:



PROJECT NAME:

Central Sterile Cart Washer Replacement
 Good Samaritan Hospital
 401 15th Ave SE
 Puyallup, WA 98372

MARK	DATE	DESCRIPTION
	5/10/2024	PERMIT SET

PROJECT NO. 31264

DRAWN BY: K LANGLOIS

DATE: 10 MAY 2024

COPYRIGHT TO:

InSight Healthcare Architecture

SHEET TITLE:

PROJECT INFO / INDEX / SITE PLAN

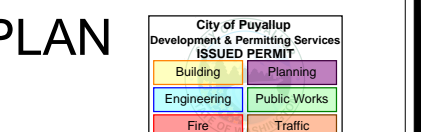

SHEET #:

T0.0

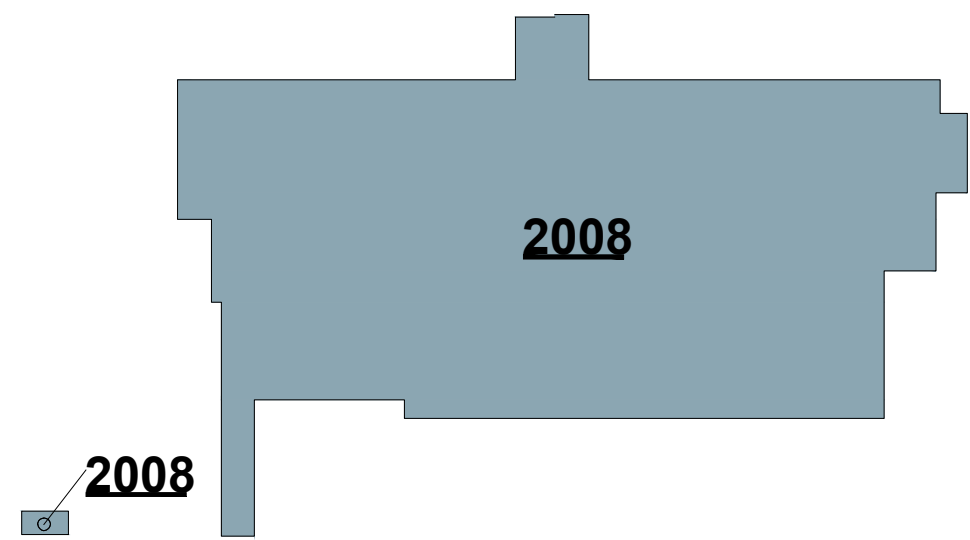

BLDG HISTORY - LEVEL A

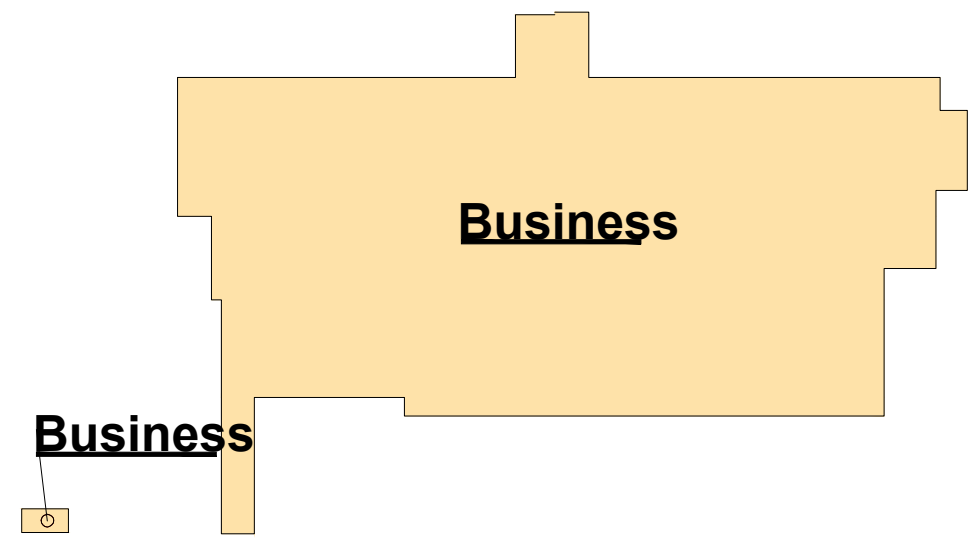

OCCUPANCY - LEVEL A

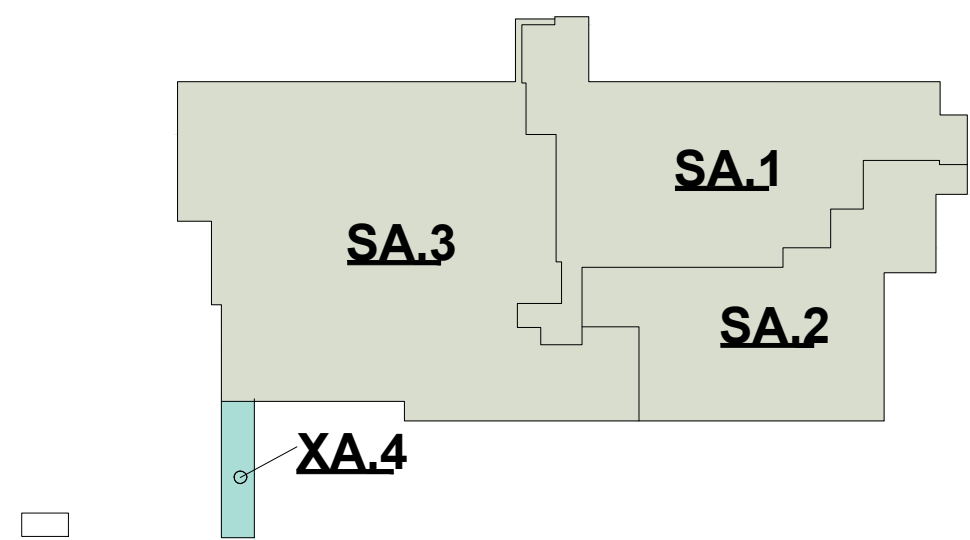

SMOKE COMP. - LEVEL A

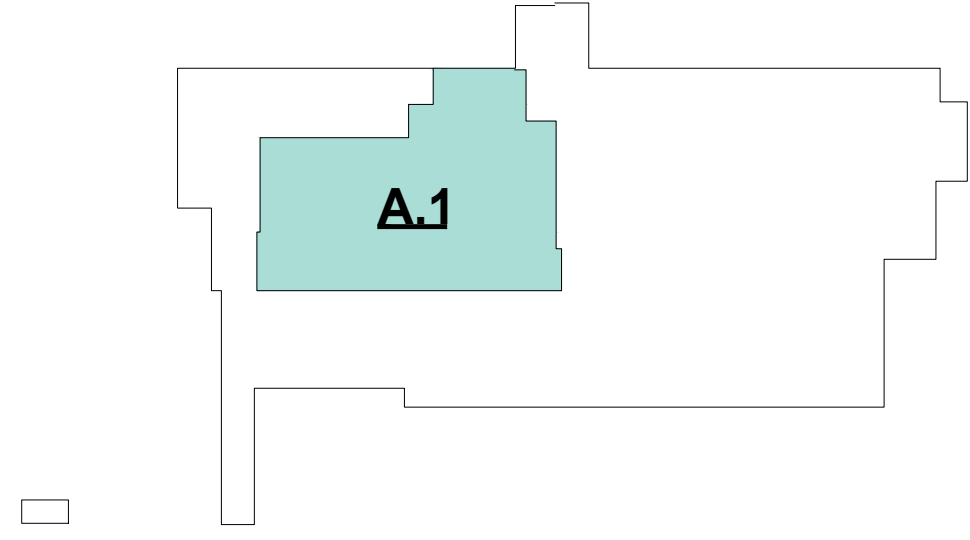

SUITES - LEVEL A

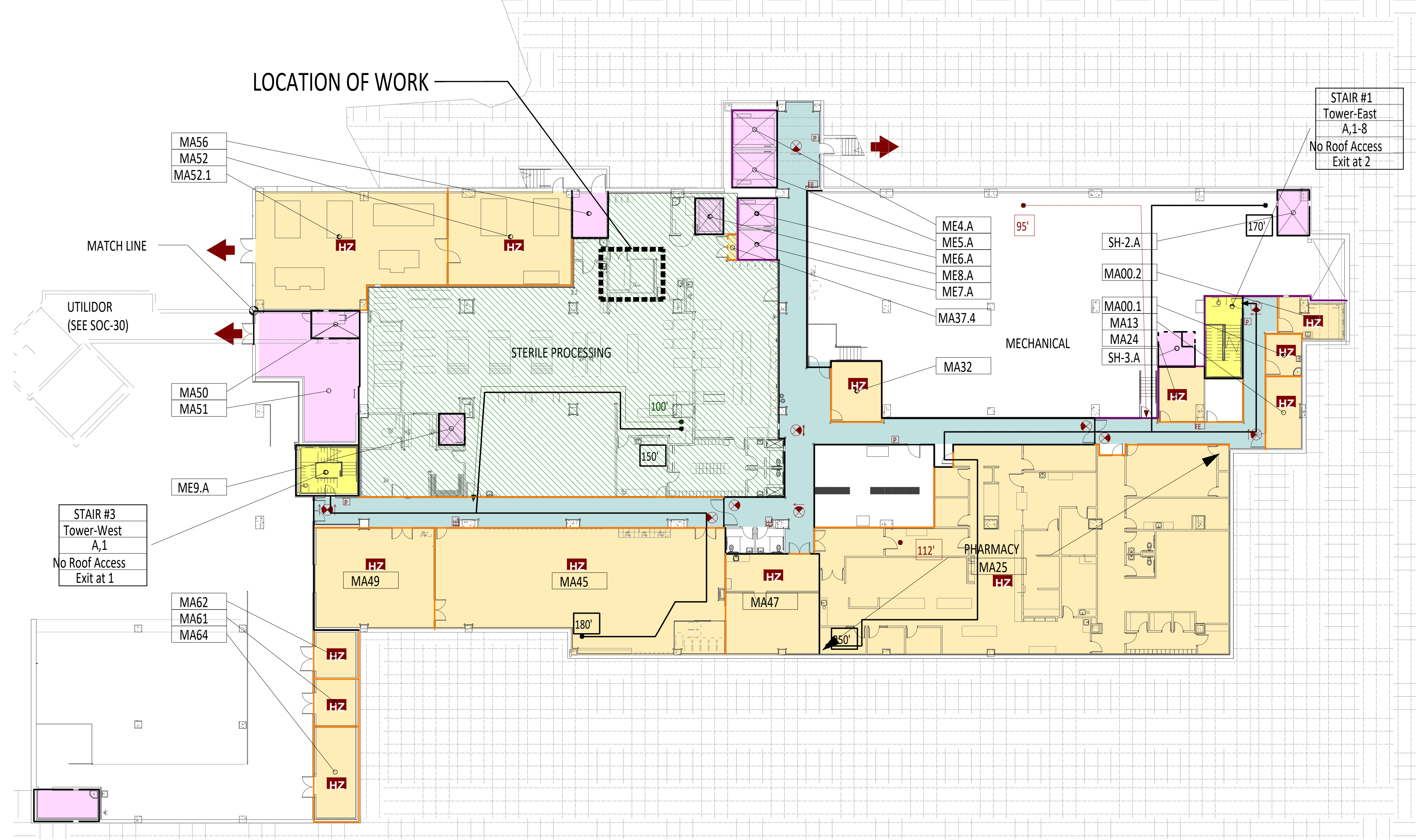

APPROVED PLAN
CITY OF PUYALLUP
PLANNING DIVISION

APPROVED BY: ARamirez
DATE: 07/15/2024
CASE NO.: PRCTI20240804
CONDITIONS:

FIRE / LIFE SAFETY - LEVEL A
ENTIRE FLOOR IS BUSINESS
OCCUPANCY

SMOKE COMPARTMENTS-LEVEL A							
COMP. ID	OCCUPANCY TYPE	AREA USE	AREA	LOAD FACTOR	OCCUPANT LOAD	DISTANCE SMOKE	DISTANCE EXIT
SA.1	Business	Mechanical	11,158 SF	300 SF	37	95'	170'
SA.2	Business	Shell Space	8,415 SF	300 SF	28	112'	245'
SA.3	Business	Sterile Processing, Material Handling, Utilites	19,437 SF	100 SF	194	150'	150'
XA.4	Business	Storage/Mechanical	705 SF				
TOTAL			39,714 SF				

SUITES-LEVEL A						
SUITE ID	NAME	SUITE TYPE	AREA	LOAD FACTOR	OCC LOAD	SUITE EXIT DISTANCE
A.1	A.1	Non-Patient-Care Suite	8,501 SF	100 SF	85	100'

WALL TYPE RATING LEGEND

- 2-HR FIRE BARRIER (SHAFT, ELEVATOR)
- EXIT PASSAGEWAY(2-HR)
- EXIT STAIR(2-HR)
- 2-HR FIRE+SMOKE BARRIER (SMOKE COMPARTMENT)
- SMOKE BARRIER (SMOKE COMPARTMENT)
- 1-HR FIRE BARRIER (HAZARDOUS AREA)
- SMOKE PARTITION(NR) (HAZARDOUS AREA)
- SUITE(NR)
- CORRIDOR WALL(NR)
- EXIT ACCESS CORRIDOR(NR)
- BUSINESS OCCUPANCY
- UNDER CONSTRUCTION

SYMBOLS

- H HORIZONTAL EXIT
- EXIT DISCHARGE
- AREA OF REFUGE
- HAZARDOUS AREA
- FIRE EXTINGUISHER
- FIRE ALARM PULL STATION
- EXIT SIGN
- DISTANCE TO EXIT
- DISTANCE TO SUITE DOOR
- DISTANCE TO SMOKE COMPARTMENT DOOR



InSight
HealthCare Architecture

Karsea@InSightArch.us
16824 44th Ave NW, #170
Lynnwood, WA 98037
206-601-6645

8466 REGISTERED ARCHITECT
Karsea M. Langlois
STATE OF WASHINGTON

OWNER:
MultiCare Tacoma General Hospital

PROJECT NAME:
Central Sterile Cart Washer Replacement

Good Samaritan Hospital
401 15th Ave SE
Puyallup, WA 98372

MARK	DATE	DESCRIPTION
	5/10/2024	PERMIT SET

PROJECT NO.: 31264
DRAWN BY: K LANGLOIS
DATE: 10 MAY 2024
COPYRIGHT TO: InSight Healthcare Architecture

SHEET TITLE:
PARTIAL 2ND FLOOR PLAN

SHEET #:
A1.2

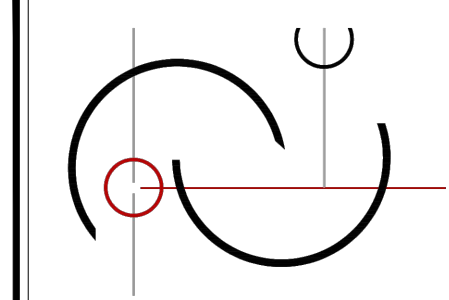

InSight
HealthCare Architecture

Karsea@InsightArch.us
16824 44th Ave W, #170
Lynnwood, WA 98037
206-601-6645

8466 REGISTERED ARCHITECT
Karsea M. Langlois
Karsea M. Langlois
STATE OF WASHINGTON

OWNER:



PROJECT NAME:

**Central Sterile
Cart Washer
Replacement**

Good Samaritan
Hospital
401 15th Ave SE
Puyallup, WA 98372

MARK	DATE	DESCRIPTION
	5/10/2024	PERMIT SET

PROJECT NO. 31264

DRAWN BY: K LANGLOIS

DATE: 10 MAY 2024

COPYRIGHT TO:

InSight Healthcare Architecture

SHEET TITLE:

**PARTIAL LEVEL
'A' PLAN**

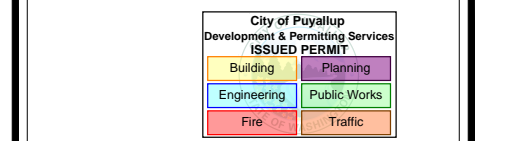

SHEET #:

A1.0

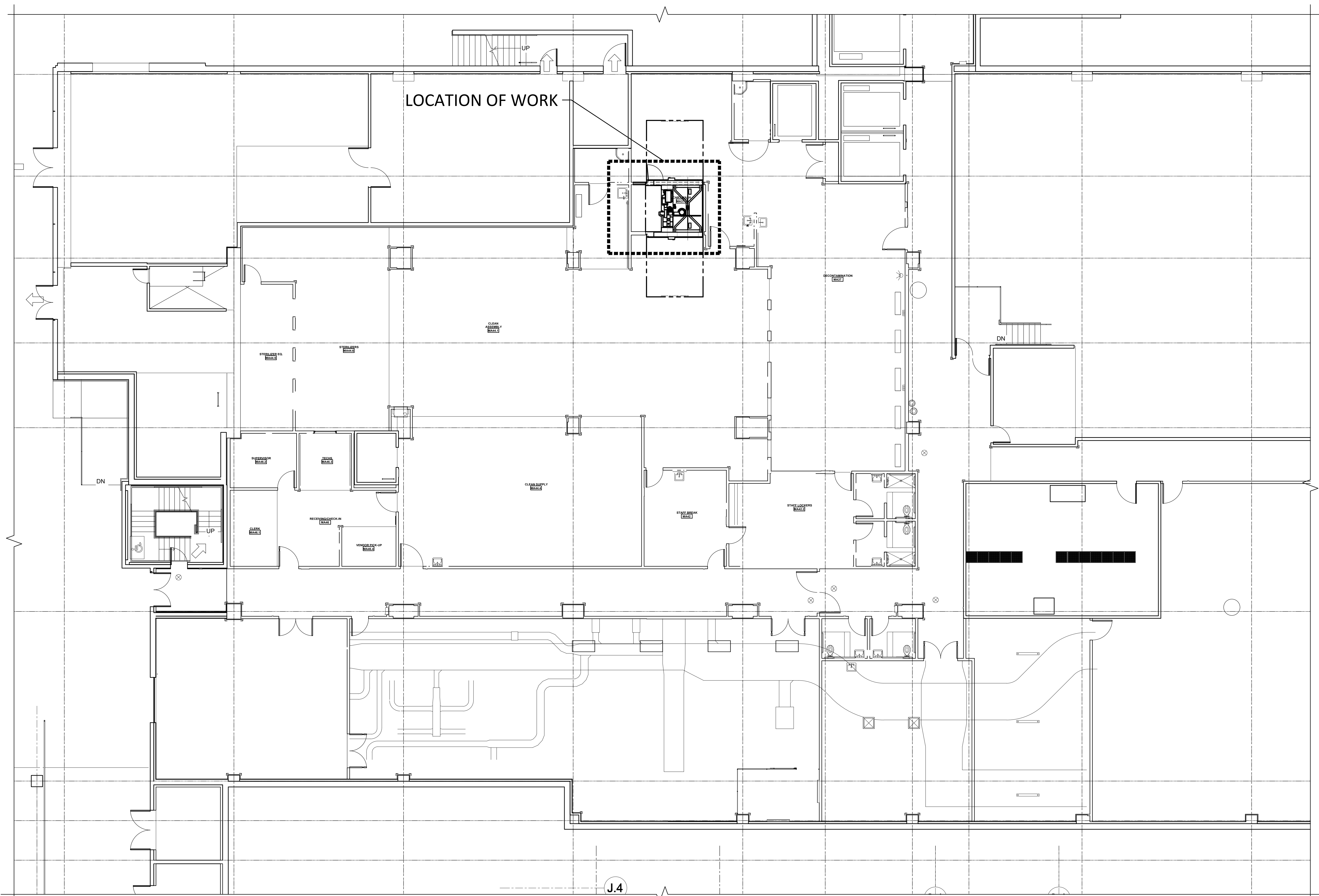

PARTIAL LEVEL 'A' PLAN



J.4

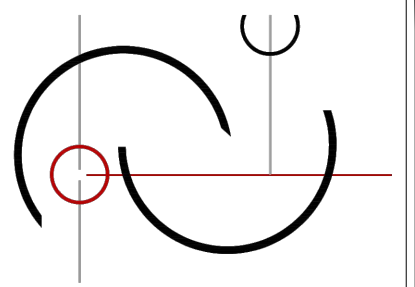

InSight
HealthCare Architecture

Karsea@insightarch.us
16824 44th Ave W, #170
Lynnwood, WA 98037
206-601-6645

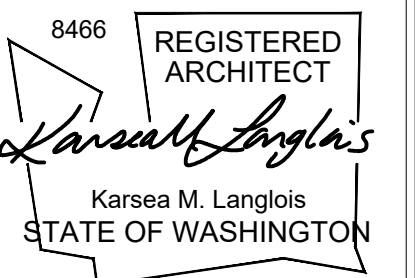

OWNER:



PROJECT NAME:

**Central Sterile
Cart Washer
Replacement**

Good Samaritan
Hospital
401 15th Ave SE
Puyallup, WA 98372

MARK	DATE	DESCRIPTION
	5/10/2024	PERMIT SET

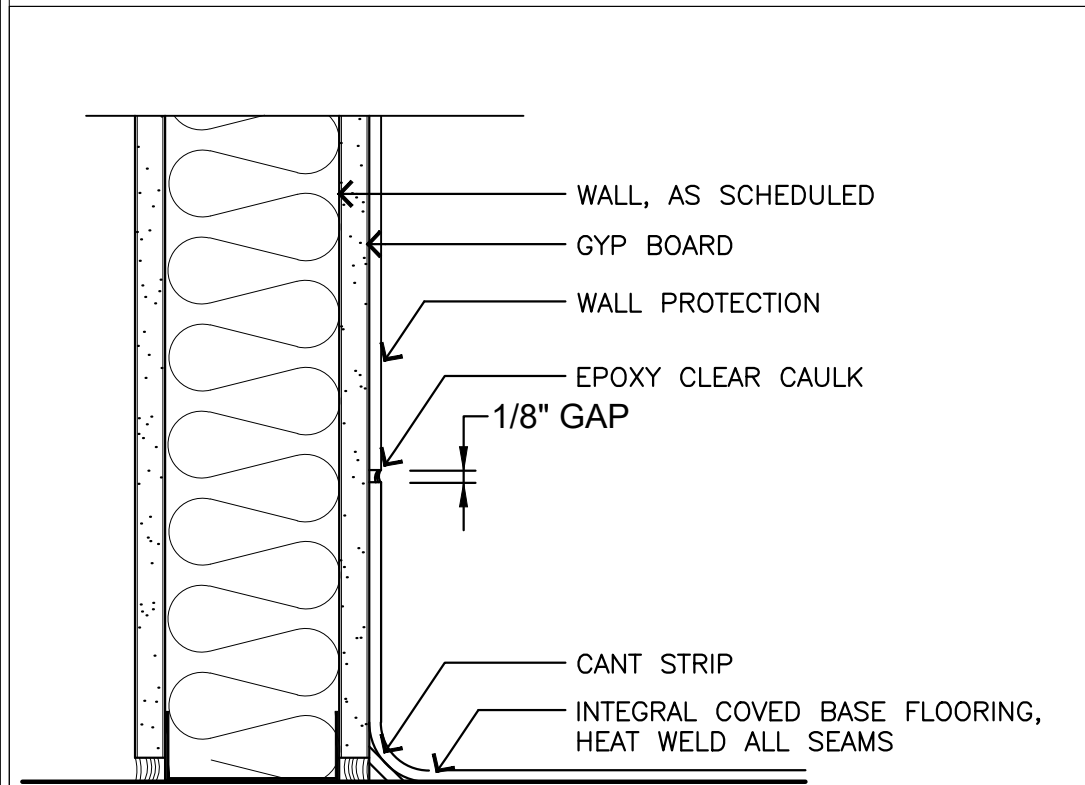

1 INTERIOR PARTITION TYPE 1: NR
 5/8" Type 'X' GWB to 12" o.c. above finished ceiling
 3/8" metal studs @ 12" o.c. above finished ceiling
 Sound attenuation batts to fill call cavity
 5/8" Type 'X' GWB to 12" o.c. above finished ceiling

GENERAL WALL TYPE NOTES

- ALL WALL SUBSTRATES AND SHEATHINGS EXTEND TO DECL ABOVE UNO.
- PROVIDE FLOOR OR ROOF ACOUSTICAL INSULATION IN ALL INTERIOR FRAMED WALLS AND FLOOR/CEILING ASSEMBLIES UNO.
- ACOUSTICAL INSULATION NOT REQUIRED AT PARTIAL HEIGHT AND PARTIAL LENGTH (STUB) WALLS, WALLS BETWEEN STORAGE ROOMS, WALLS BETWEEN STORAGE ROOMS AND HALLWAYS, ELECTRICAL ROOMS, OR OTHER STORAGE ROOM
- ANY PENETRATION THROUGH A RATED WALL, INCLUDING THOSE FOR PIPES, CONDUITS, AND DUCTS SHALL BE FIRE CAULKED. SEE MECH./ELEC. DRAWINGS FOR ITEMS THAT PENETRATE.
- TYPICAL INTERIOR WALL TYPE IS TYPE '4'. UNO. TYPICAL INTERIOR WALL IS NOT FLAGGED, EXCEPT FOR CLARITY.
- ALL STUD FRAMING AND FURRING 16" O.C. UNO.
- A WALL TYPE CONTINUES THE FULL ROOM LENGTH, INCLUDING ANY JOGS, ANGLES, RECESSES, OR STUB WALLS. UNO. ANY WALL SEGMENT NOT FLAGGED IS TO BE CONSTRUCTED PER THE ADJACENT WALL OR NEAREST FLAGGED WALL, UNLESS SHOWN OTHERWISE.
- WHERE DIFFERENT STUD SIZES / LAYERS OF SHTHG OCCUR ALONG A CORRIDOR/ HALLWAY WALL, IT IS INTENDED THAT THE CORRIDOR SIDES ALIGN UNO.
- ALL GWB SURFACES AND MASONRY TO BE PREPARED FOR PAINT GRADE FINISH UNO.
- SEE INTERIOR ELEVATIONS FOR LOCATIONS OF P-LAM MDF, ACOUSTICAL PANELS OR OTHER APPLIED WALL FINISHES.
- USE WATER RESISTANT GYP. BD IN MOISTURE PRONE AREAS

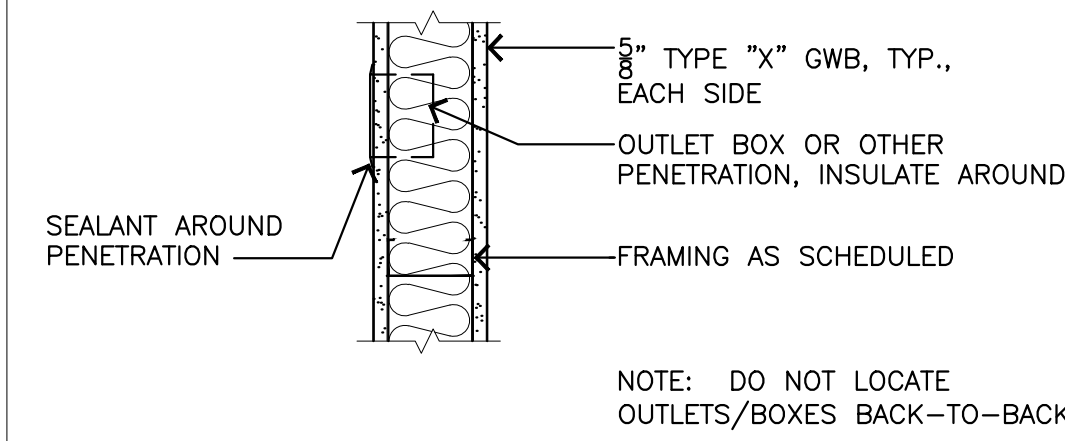

7 PARTITION - TYPICAL PENETRATIONS
SCALE: 1-1/2" = 1'-0"

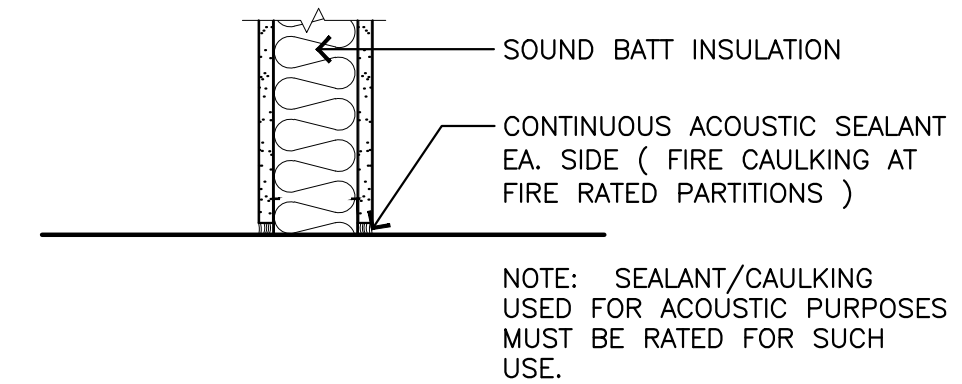

6 PARTITION - TYPICAL SILL
SCALE: 1-1/2" = 1'-0"

10 INTEGRAL COVERED BASE
SCALE: 1-1/2" = 1'-0"

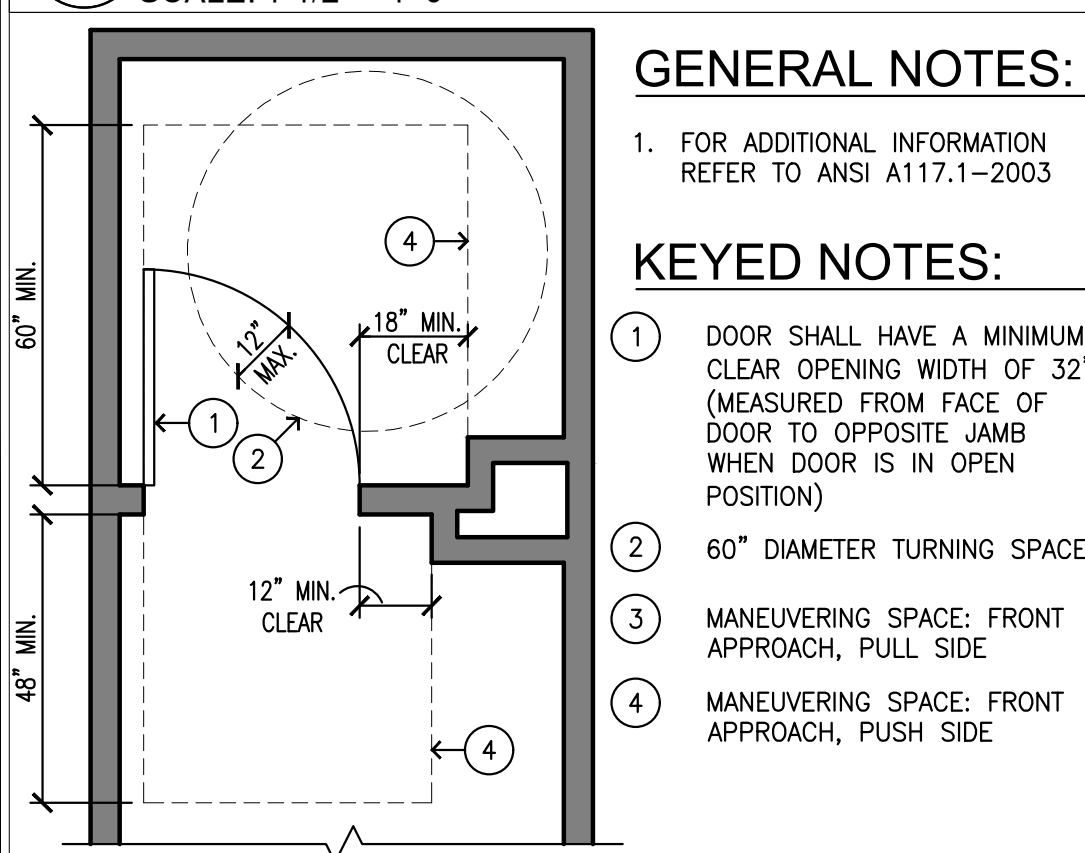

GENERAL NOTES:

1. FOR ADDITIONAL INFORMATION REFER TO ANSI A117.1-2003

KEYED NOTES:

- DOOR SHALL HAVE A MINIMUM CLEAR OPENING WIDTH OF 32" (MEASURED FROM FACE OF DOOR TO OPPOSITE JAMB WHEN DOOR IS IN OPEN POSITION)
- 60" DIAMETER TURNING SPACE
- MANEUVERING SPACE: FRONT APPROACH, PULL SIDE
- MANEUVERING SPACE: FRONT APPROACH, PUSH SIDE

5 ADA DOOR - MANEUVERING SPACE
SCALE: 3/8" = 1'-0"

4 WALL TYPES
SCALE: 1/2" = 1'-0"

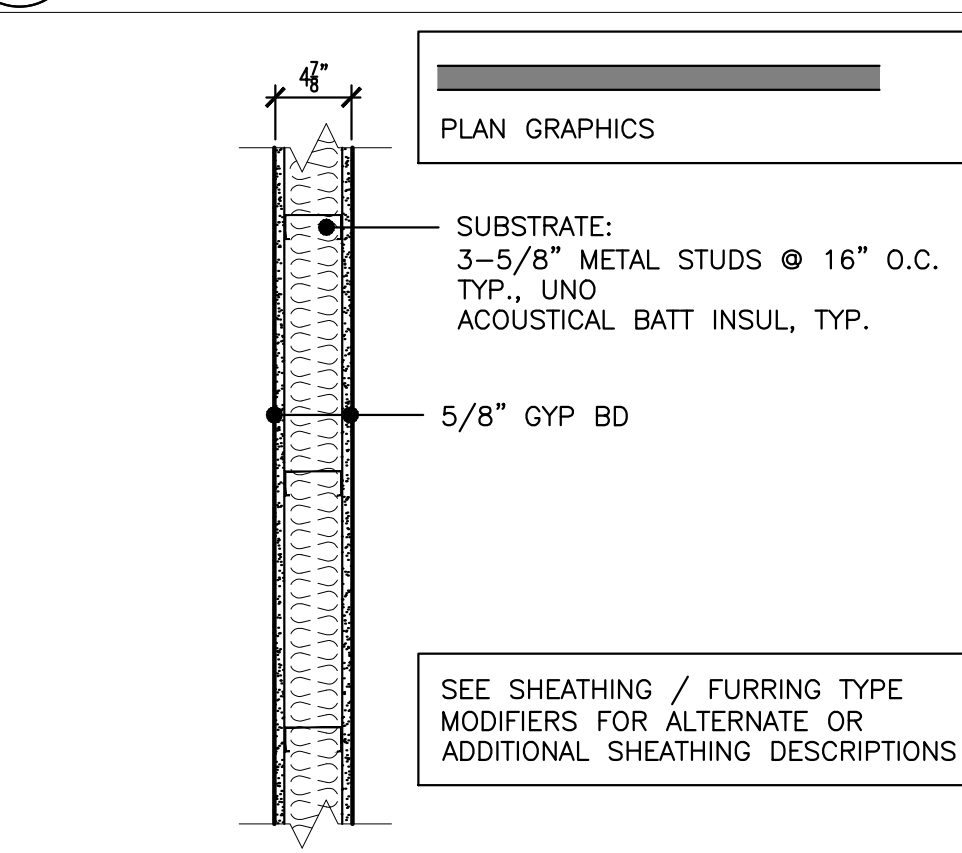

1 TYPICAL INTERIOR WALL
SCALE: 1" = 1'-0"

PROJECT NO. 31264

DRAWN BY: K LANGLOIS

DATE: 10 MAY 2024

COPYRIGHT TO:

InSight Healthcare Architecture

SHEET TITLE:

**WALL TYPES,
DETAILS**

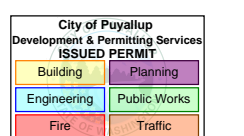

SHEET #:

A8.0

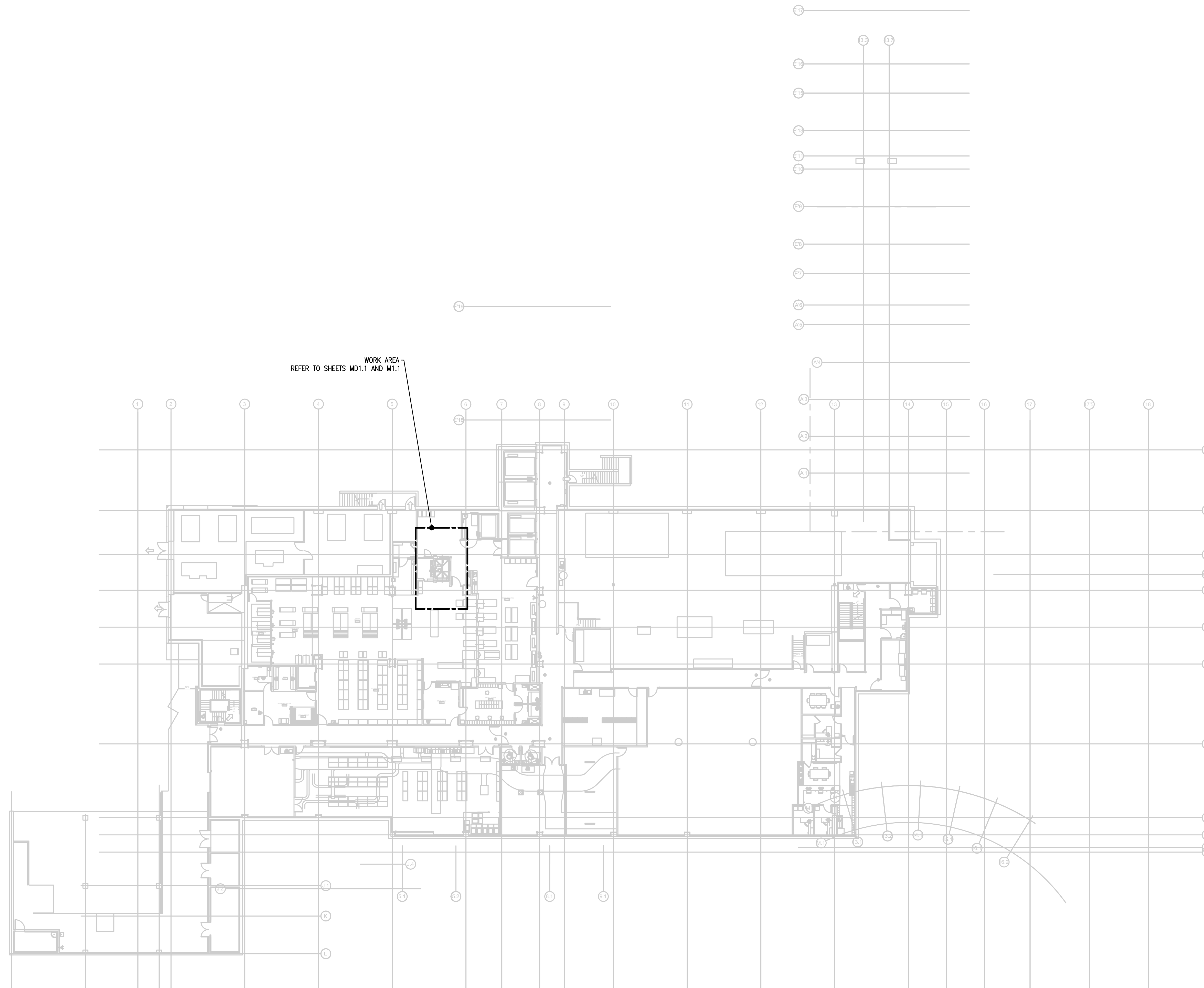

OVERALL LEVEL A FLOOR PLAN - MECHANICAL
 SCALE: 1" = 20'

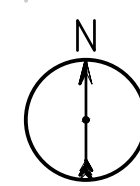

0 20' 40'
 1" = 20' PLOTTED

InSight
 HealthCare Architecture
 karnes@insightarch.com
 12345 Lake City Way NE #2108
 Seattle, WA 98125
 206-601-6645

EBD
 SERVICES
 EVIDENCE
 BASED
 DESIGN



OWNER:

MultiCare
 Tacoma General Hospital

PROJECT NAME:

**Central Sterile
 Cart Washer
 Replacement**
 Good Samaritan
 Hospital
 401 15th Ave SE
 Puyallup, WA 98372

MARK	DATE	DESCRIPTION
	5/10/2024	PERMIT SET

PROJECT NO. B24-1038

DRAWN BY: CMB

DATE: 10 MAY 2024
 COPYRIGHT TO:

SHEET TITLE:
**OVERALL
 LEVEL A FLOOR
 PLAN -
 MECHANICAL**

SHEET #:

M1.0

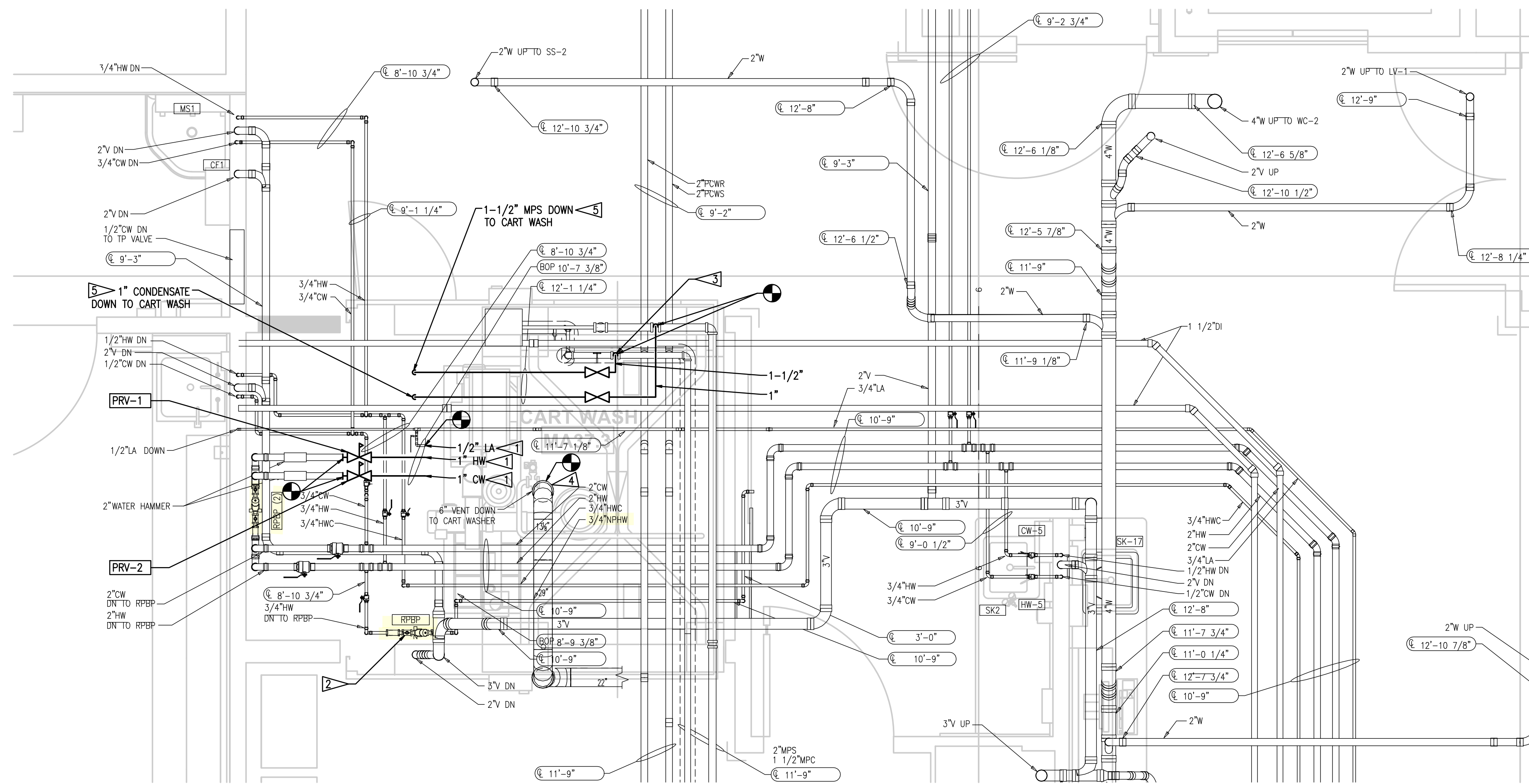

ENLARGED LEVEL A FLOOR PLAN - MECHANICAL
 SCALE: 1/2" = 1'-0"

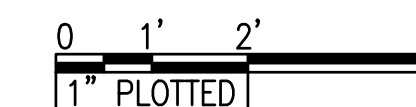
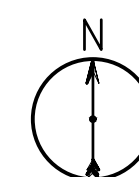

GENERAL NOTES:

- CONTRACTOR SHALL FIELD VERIFY LOCATIONS OF PIPES AND DUCTWORK AROUND THE CART WASHER. RELOCATE AS NECESSARY FOR THE REMOVAL OF THE EXISTING AND INSTALLATION OF THE NEW UNIT.

FLAG NOTES:

Verify cross connection devices are installed and tested.
 UPC

- FIELD VERIFY AND CONNECT COMPRESSED AIR, COLD WATER, AND HOT WATER LINES TO NEW CART WASHER CONNECTION POINTS.
- CONFIRM THAT ADEQUATE CLEARANCE REMAINS FOR ACCESS TO THE RPBP. RELOCATE IF NECESSARY.
- STEAM PIPE SHALL TAP INTO THE TOP OF THE STEAM MAIN.
- CONNECT STAINLESS STEEL VENT TO CART WASHER. FIELD VERIFY LOCATION AND MODIFY DUCT AS NECESSARY TO MAKE CONNECTION. FOLLOW SMACNA GUIDELINES FOR WELDED STAINLESS DUCTWORK.
- FIELD VERIFY AND CONNECT STEAM AND CONDENSATE LINES TO NEW CART WASHER CONNECTION POINTS.

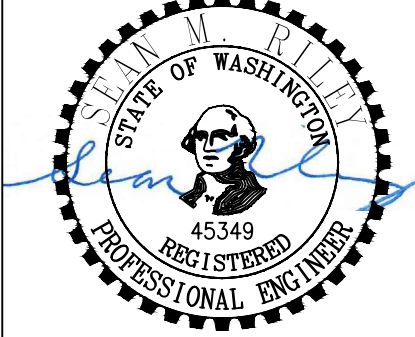

OWNER:



PROJECT NAME:

**Central Sterile
 Cart Washer
 Replacement**
 Good Samaritan
 Hospital
 401 15th Ave SE
 Puyallup, WA 98372

MARK	DATE	DESCRIPTION
	5/10/2024	PERMIT SET

PROJECT NO. B24-1038

DRAWN BY: CMB

DATE: 10 MAY 2024
 COPYRIGHT TO:

SHEET TITLE:
 ENLARGED
 LEVEL A FLOOR
 PLAN -
 MECHANICAL

SHEET #:

M1.1

PANEL SCHEDULE										4EAPCTB		
480 V/ 277 VOLTS	EQUIPMENT BRANCH POWER	BUS RATING: --	AMPS	LOCATION:	SPEC. PANEL WITH:	YES	NO					
3 -PHASE	PNL MFR.: SQUARE D	MAIN BKR: --		MOUNTING: SURFACE	FEED-THRU LUGS		X					
4 -WIRE	CAT. NO.:	A.I.C. RATING: --	AIC SYM	FED FROM: 4EAPCTA	DOUBLE LUGS		X					
										200% NEUTRAL	X	
CKT NO.	CIRCUIT DESCRIPTION	LOAD LOCATION (ROOM NO. / GRID)	CODE	LOAD (kVA)	BKR AMPS	PH	BKR AMPS	LOAD (kVA)	CODE	CIRCUIT DESCRIPTION	LOAD LOCATION (ROOM NO. / GRID)	CKT NO.
1#	EQUIPMENT MA37 DECONTAM				20/3	-A-	20/3			EQUIPMENT SP-1 AND SP-2, LEVEL A		2#
3#	WSHR/DSNFCTR					-B-						4#
5#						-C-						6#
7#	EQUIPMENT MA37 DECONTAM				20/3	-A-	15/3			EQUIPMENT FCU-1, LEVEL A		8#
9#	WSHR/DSNFCTR					-B-						10#
11#						-C-						12#
13#	EQUIPMENT MA37.3 CART					-A-	20/1			SPARE		14#
15#	WSHR/DSNFCTR (NOTE 1)				30/3	-B-	20/1			SPARE		16#
17#						-C-	20/1			SPARE		18#
19#	EQUIPMENT MA44.6 STEAM				15/3	-A-	20/1			SPARE		20#
21#	STERILIZER					-B-	20/1			SPARE		22#
23#						-C-	20/1			SPARE		24#
25#	EQUIPMENT MA44.6 STEAM				15/3	-A-	20/1			SPARE		26#
27#	STERILIZER					-B-	20/1			SPARE		28#
29#						-C-	20/1			SPARE		30#
31#						-A-				SPACE		32#
33#	RO PUMP				20/3	-B-				SPACE		34#
35#						-C-				SPACE		36#
37#	SPARE				20/1	-A-						38#
39#	SPARE				20/1	-B-	20/3			DIRS Skid		40#
41#	SPARE				20/1	-C-						42#
CODES:				CONNECTED LOAD	CALCULATED DEMAND LOAD		NOTES:					
H = HVAC LOADS				0.00 kVA	0.00 kVA (100%)		EXISTING LOADS MARKED #. REVISED LOADS MARKED *.					
K = KITCHEN EQUIPMENT				0.00 kVA	0.00 kVA (100%)		EXISTING PANEL SCHEDULE PROVIDED FOR REFERENCE ONLY.					
L = LIGHTING LOADS				0.00 kVA	0.00 kVA (125%)		NOTES:					
LM = LARGEST SINGLE MOTOR				0.00 kVA	0.00 kVA (125%)		1. EXISTING CIRCUIT REUSED AND CONNECTED TO NEW CART WASHER. NO LOAD CHANGE.					
M = OTHER MOTOR LOADS				0.00 kVA	0.00 kVA (100%)							
NC = NON-COINCIDENTAL LOADS				0.00 kVA	0.00 kVA (0%)							
R = GENERAL USE RECEPTACLES				0.00 kVA	0.00 kVA (50% > 10KVA)							
S = DEDICATED RECEPTACLES				0.00 kVA	0.00 kVA (100%)							
Z = MISC. OR APPLIANCES				0.00 kVA	0.00 kVA (100%)							
TOTALS:				0.00 kVA	0.00 kVA							
				0.0 AMPS	0 AMPS							

GENERAL DEMOLITION NOTES:

- MAINTAIN EXISTING SYSTEMS NOT IDENTIFIED FOR DEMOLITION. MAINTAINING EXISTING SYSTEMS INCLUDES RELOCATING THE SYSTEMS TO COORDINATE WITH WORK OF THIS CONTRACT, WHEN WORK OF THIS CONTRACT CANNOT BE DONE WHILE THE EXISTING SYSTEM IS IN ITS PRESENT LOCATION.
- ANY EXISTING WIRING SERVING DEVICES TO REMAIN IN SERVICE AND WHICH MAY BE AFFECTED BY WORK PERFORMED UNDER THIS CONTRACT SHALL BE REROUTED TO MAINTAIN CIRCUIT CONTINUITY. CONTRACTOR SHALL ASSUME THE RISK OF MAINTAINING EXISTING SYSTEMS, EXCEPT RELOCATION OF WIRING OF #2 AWG AND ABOVE SHALL BE CONSIDERED AN ADDITIONAL COST IF NOT SHOWN TO BE RELOCATED. IF SUCH WIRING IS FOUND THE CONTRACTOR SHALL NOTIFY ARCHITECT OF WIRING LOCATION, REASON IT MUST BE REMOVED AND COST OF RELOCATION AND RECEIVE THE OWNER'S APPROVAL BEFORE PROCEEDING WITH THE WORK.
- EXAMINE DRAWINGS OF ALL DISCIPLINES TO DETERMINE WHERE WORK OF OTHER TRADES WILL OR IS LIKELY TO REQUIRE RELOCATION OF EXISTING SYSTEMS. REMOVE AND RELOCATE ELECTRICAL EQUIPMENT IN THE WAY OF WORK OF OTHER TRADES. EXACT RELOCATION REQUIREMENT OF EXISTING SYSTEMS TO REMAIN TO BE BASED ON DETAILED COORDINATION WITH OTHER TRADES. CONTRACTOR TO PROVIDE PROPOSED LOCATIONS OF RELOCATED DEVICES TO OWNER FOR APPROVAL PRIOR TO COMMENCEMENT OF WORK.
- RELOCATION OF ANY SYSTEM SHALL BE PERMANENT.
- RE-ROUTE EXISTING CIRCUITS THAT ARE AFFECTED AS A RESULT OF THIS CONTRACT THAT SERVE DEVICES TO REMAIN IN SERVICE.
 - POWER CIRCUITS:**
 - PRIOR TO DEMOLITION WORK, TRACE OUT AND IDENTIFY EACH BRANCH CIRCUIT AND FEEDER CIRCUIT THAT SERVES LOADS IN OCCUPIED AREAS.
 - PROVIDE TEMPORARY WIRING, SCHEDULE OUTAGE AND RECONNECT LOADS TO TEMPORARY WIRING.
 - PROVIDE NEW WIRING IN NEW LOCATION.
 - SCHEDULE OUTAGE, DISCONNECT TEMPORARY WIRING, AND CONNECT LOADS TO NEW WIRING. REMOVE TEMPORARY WIRING.
 - OUTAGE FOR EACH CIRCUIT SHALL NOT BE MORE THAN 20 MINUTES.
 - SIGNAL AND COMMUNICATION SYSTEMS:**
 - PRIOR TO DEMOLITION TRACE OUT AND IDENTIFY DEVICE AND SYSTEMS BEING SERVED.
 - PROVIDE TEMPORARY WIRING TO MAINTAIN OPERATION OF SYSTEM THROUGHOUT FACILITY.
 - SCHEDULE OUTAGE AND CONNECT TO TEMPORARY WIRING AND TEST SYSTEM.
 - PROVIDE NEW WIRING ON NEW LOCATION.
 - SCHEDULE OUTAGE, DISCONNECT TEMPORARY WIRING, AND RECONNECT TO NEW WIRING. REMOVE TEMPORARY WIRING.

GENERAL NOTES:

- COORDINATE FINAL EQUIPMENT LOCATION AND CONNECTION WITH MANUFACTURER INFORMATION AND COORDINATE ALL ELECTRICAL CONNECTIONS WITH EQUIPMENT DELIVERY SCHEDULE AS PROVIDED BY OWNER.
- ### FLAG NOTES:
- REMOVE CONNECTION TO EXISTING CART WASHER EQUIPMENT AND DEMO BACK METALLIC LIQUID TIGHT FLEXIBLE CONDUIT TO CONNECTION TO EMT. COIL AND PRESERVE FOR CONNECTION TO NEW EQUIPMENT. SEE DETAIL 2/E4.1 FOR ADDITIONAL INFORMATION.
 - DEMOLISH AND REPLACE DISCONNECT WITH NEW FUSED DISCONNECT IF EXISTING DOES NOT ALLOW FOR FUSES. SEE DETAIL 2/E4.1 FOR ADDITIONAL INFORMATION.
 - CONNECT NEW CART WASHING EQUIPMENT. COORDINATE FINAL POINT OF CONNECTION WITH EQUIPMENT SHOP DRAWINGS AND MANUFACTURER PRIOR TO FINALIZING ROUGH-IN. PROVIDE METALLIC LIQUID TIGHT FLEXIBLE CONDUIT AND COUPLINGS AS NEEDED TO EXTEND TO NEW EQUIPMENT CONNECTION POINT AND PULL NEW CONDUCTORS AS NEEDED.
 - PROVIDE NEW 30A SWITCH AND 20A FUSES AND MOUNT TO EXISTING UNISTRUT WALL MOUNTS. CONTRACTOR MAY REUSE EXISTING DISCONNECT SWITCH IF FUSE KIT IS AVAILABLE.
 - MAINTAIN AND PROTECT EXISTING LIGHT FIXTURE. REMOVE AS NECESSARY TO COORDINATE WITH REPLACEMENT OF EXISTING CART WASHER. REINSTALL AND CONNECT TO EXISTING CIRCUIT.

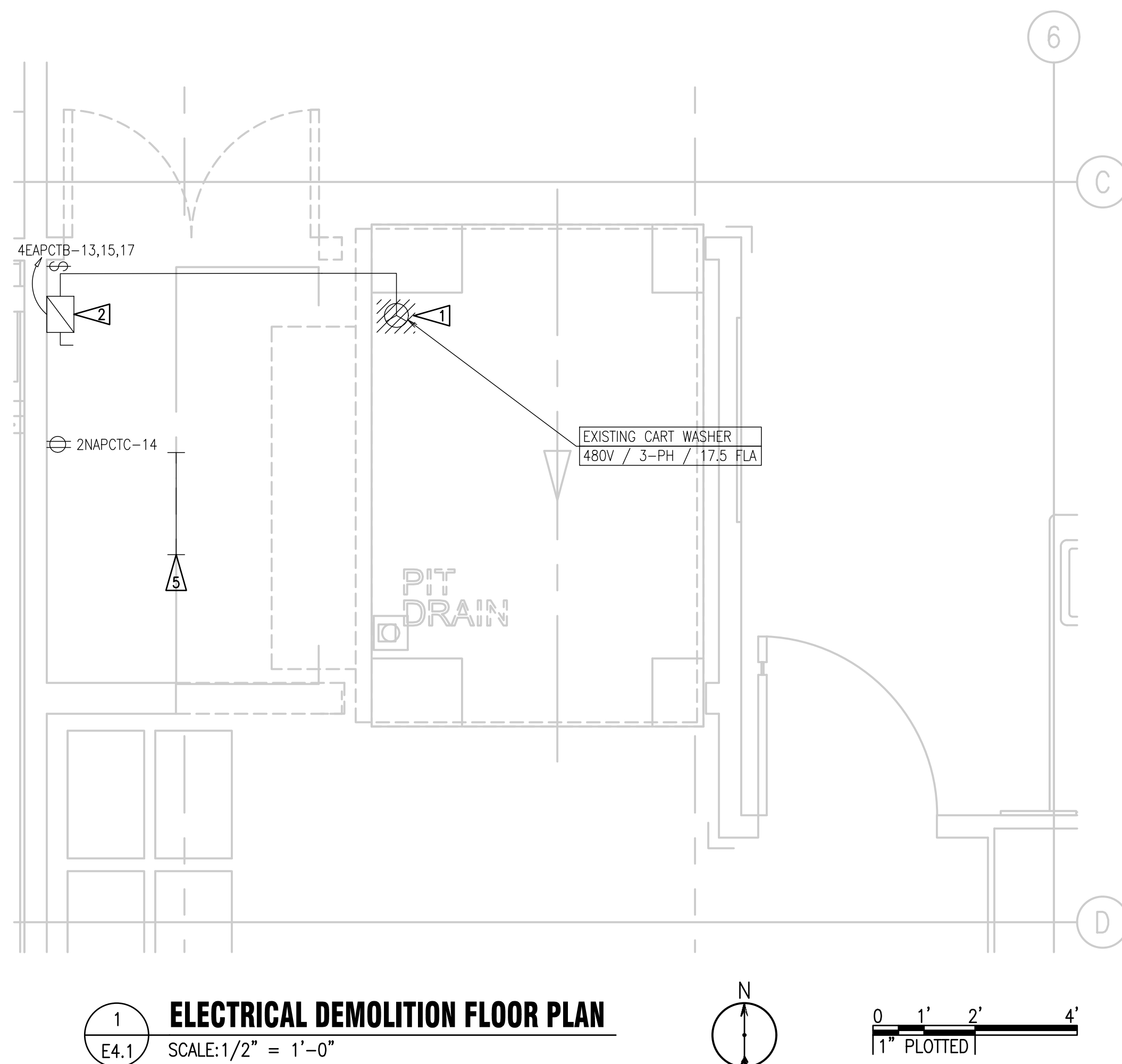

1
E4.1 ELECTRICAL DEMOLITION FLOOR PLAN
SCALE: 1/2" = 1'-0"

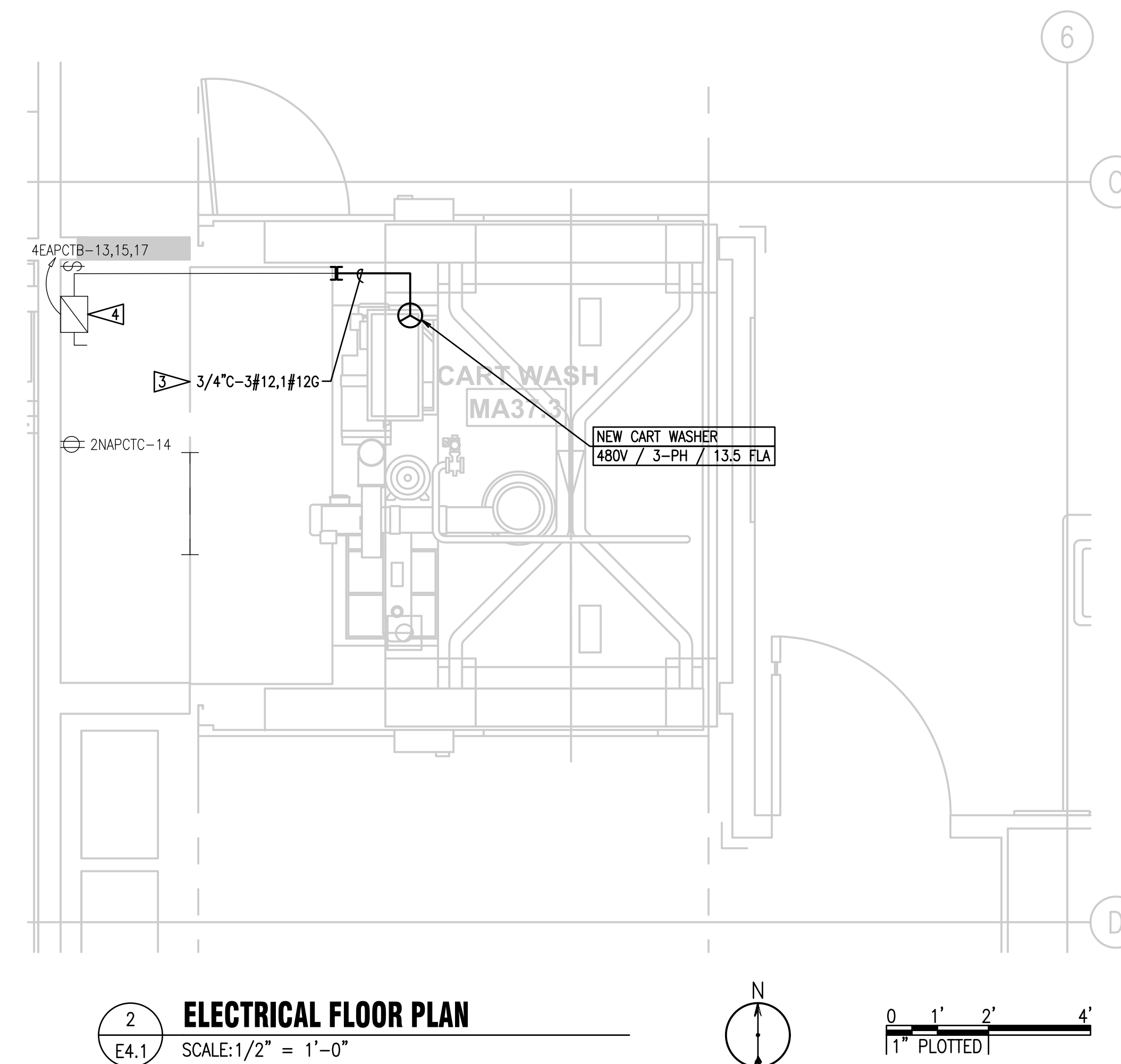

2
E4.1 ELECTRICAL FLOOR PLAN
SCALE: 1/2" = 1'-0"



OWNER:

MultiCare
Tacoma General Hospital

PROJECT NAME:

Central Sterile
Cart Washer
Replacement
Good Samaritan
Hospital
401 15th Ave SE
Puyallup, WA 98372

MARK	DATE	DESCRIPTION
	5/10/2024	PERMIT SET

PROJECT NO. B24-1038

DRAWN BY: CMB

DATE: 10 MAY 2024
COPYRIGHT TO:

SHEET TITLE:
ENLARGED
LEVEL A FLOOR
PLANS -
ELECTRICAL

SHEET #:

E4.1

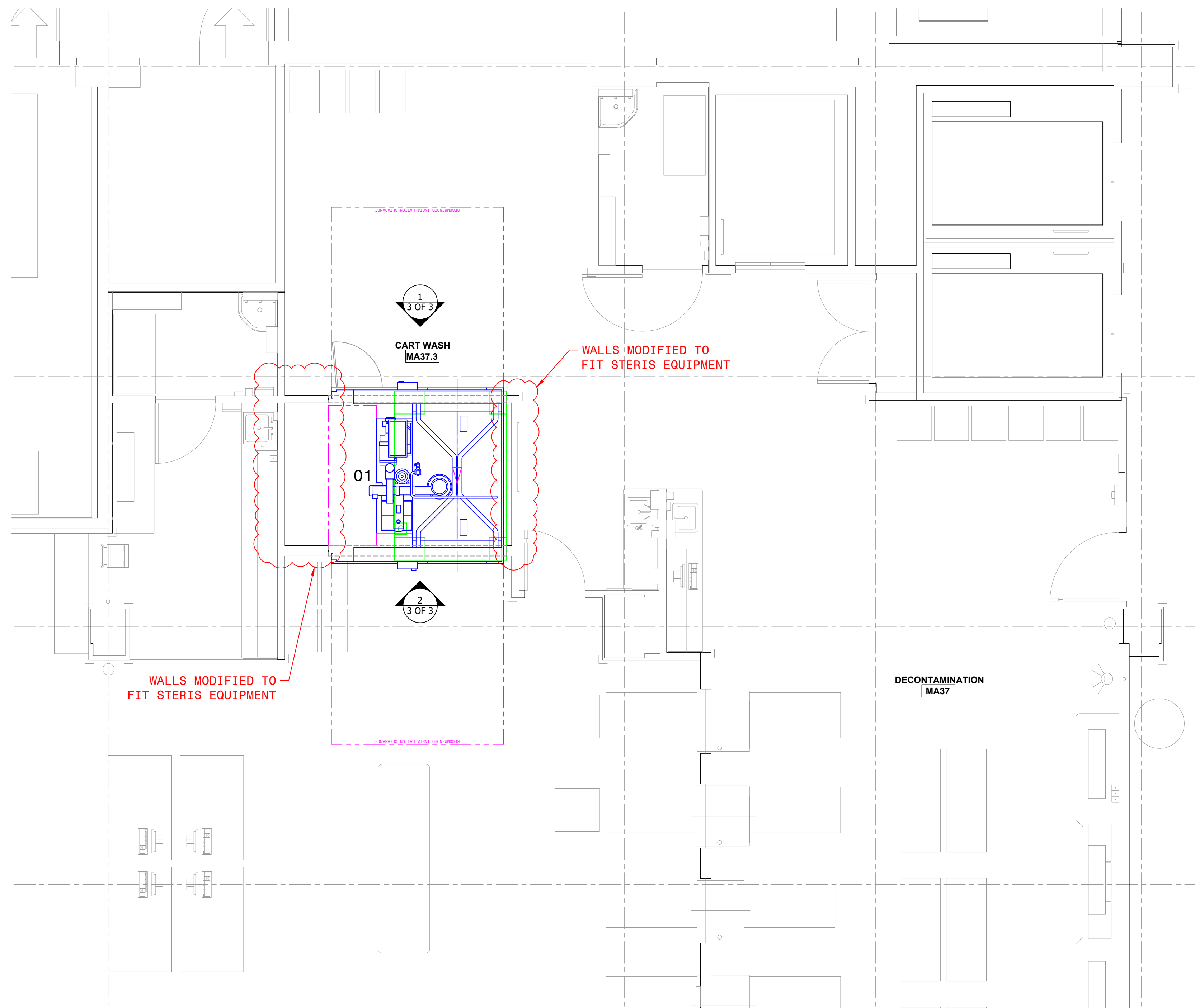

1 **PROPOSED EQUIPMENT PLAN**
Scale: 1/4" = 1' - 0"

EQUIPMENT LIST

TAG	QTY	DESCRIPTION
01	1	Vision 1327 Cart and Utensil Washer/Disinfector - Standard Orientation/Double Door/Pit Mounted/Steam Heat
02	1	Acu-Hold System - Wall Mounted/3 Container
03	1	Acu-Hold System - Wall Mounted/2 Container
04	1	STERIS Dosing System - 5 Pumps (Included with Washer/Power supplied by Washer)

FOR EACH WASHER/CART WASHER, A 3" I.D. CONDUIT REQUIRED FROM DETERGENT PUMP LOCATION(S) TO WASHER LOCATION(S) - NOT PROVIDED BY STERIS

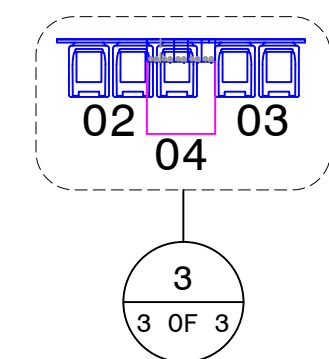

2 **ACU-HOLD & DETERGENT DOSING SYSTEM - LOCATION TBD**
Scale: 1/4" = 1' - 0"

* THE WALLS AND OR EQUIPMENT SHOWN IN THIS DRAWING HAVE BEEN MOVED/MODIFIED TO ACCOMMODATE MINIMUM RECOMMENDED CLEARANCES FOR STERIS EQUIPMENT

STERIS drawings do not supersede the drawings from the architect of record.

MULTICARE GOOD SAMARITAN HOSPITAL PUYALLUP, WASHINGTON		
PARTIAL FLOOR PLAN STERILE PROCESSING DEPARTMENT PROPOSED EQUIPMENT LAYOUT		
 5960 Heasley Road Mentor, OH 44060 USA 800-548-4873	Dr. JAF	H-4425
	Ck. MKL	D1
	Date 12JUL2022	
	Scale 1/4" = 1' - 0"	PAGE 1 OF 3

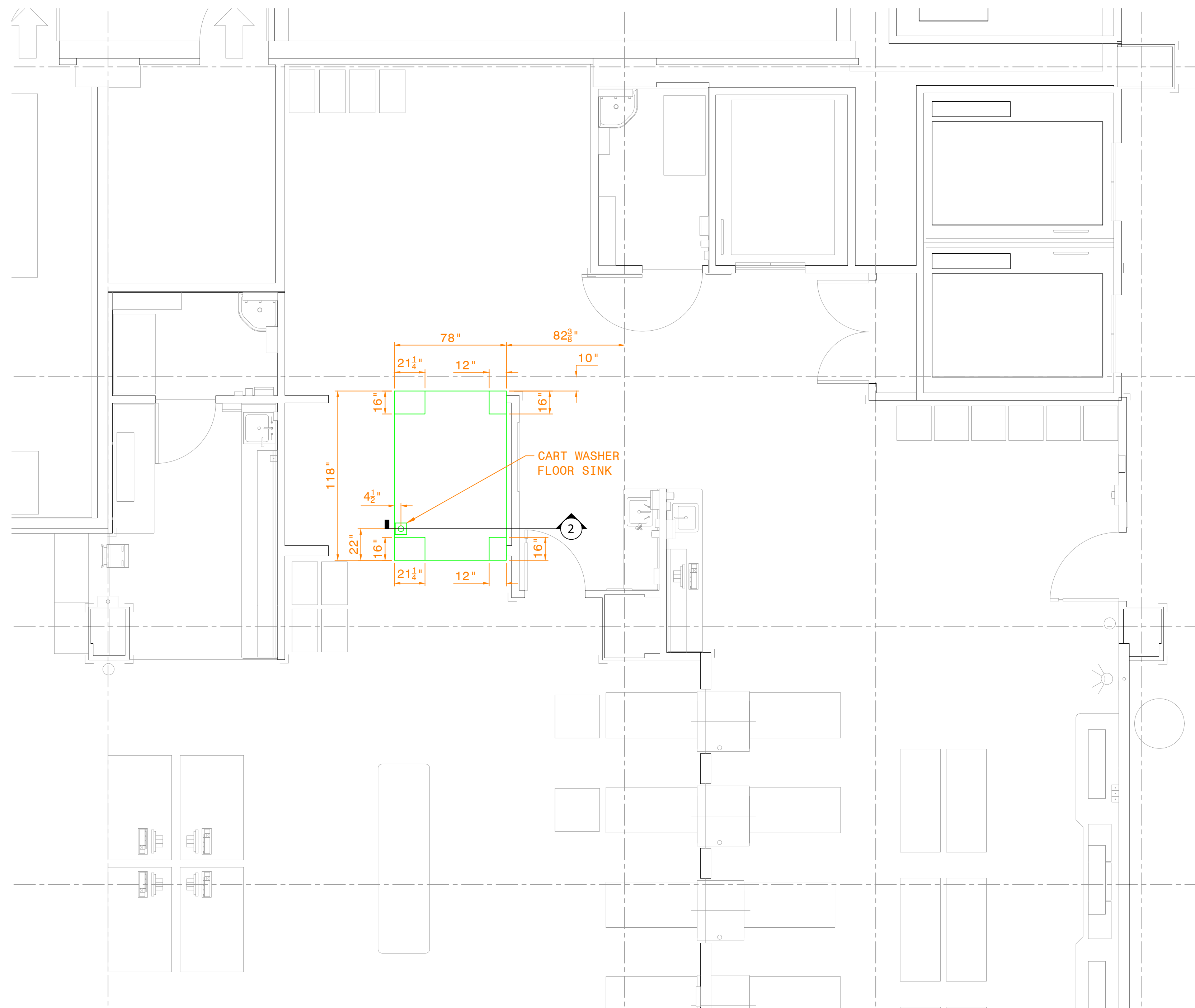

1 **PROPOSED EQUIPMENT PLAN**
 Scale: 1/4" = 1' - 0"

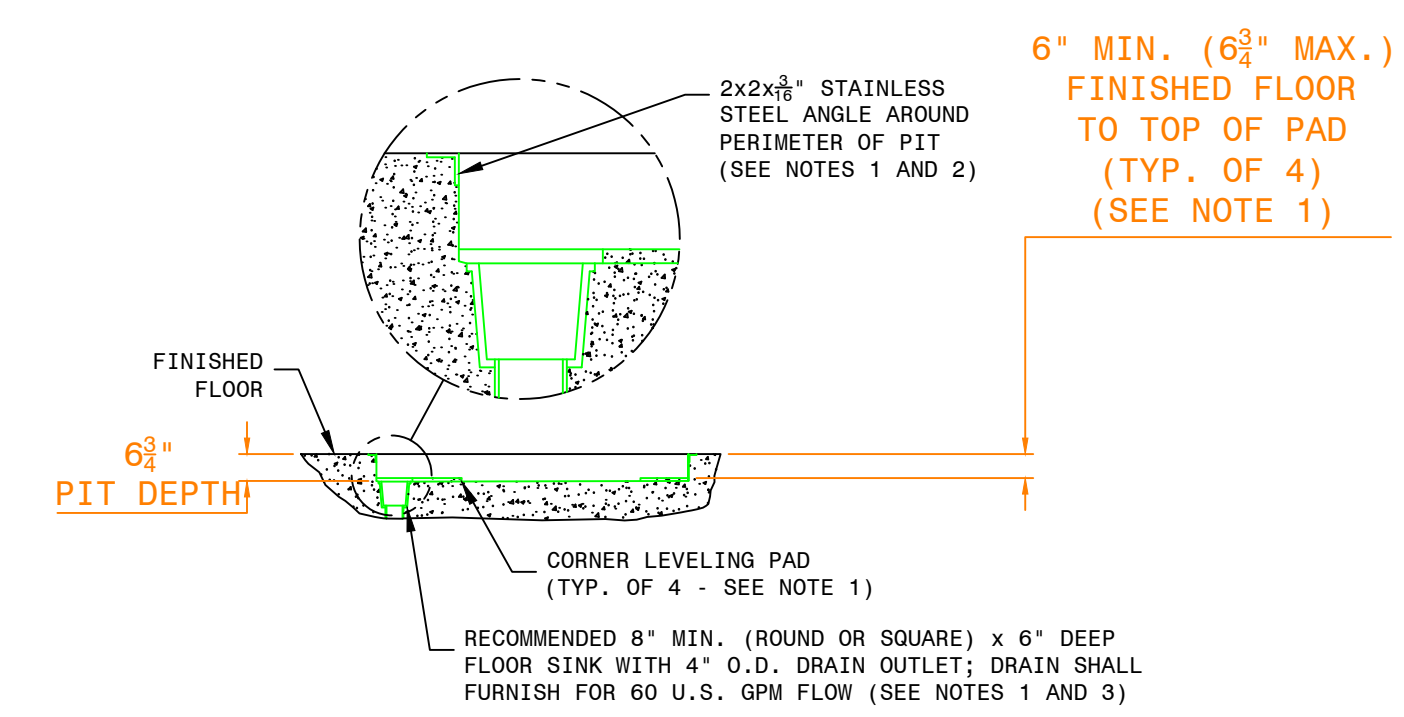

2 **SECTION VIEW - 1327 PIT DETAILS**
 Scale: 1/4" = 1' - 0"

- PIT DETAIL NOTES:**
1. ALL MATERIAL (INCLUDING CONCRETE, CORNER LEVELING PADS, STAINLESS STEEL ANGLES, FLOOR SINK) AND LABOR FOR CONSTRUCTION OF PIT TO BE BY OTHERS THAN STERIS
 2. STAINLESS STEEL ANGLES ARE RECOMMENDED BY STERIS; TO BE SUPPLIED AND INSTALLED BY OTHERS THAN STERIS
 3. SLOPE PIT TO DRAIN (1 DEGREE)

MULTICARE GOOD SAMARITAN HOSPITAL		
PUYALLUP, WASHINGTON		
FLOOR SINK LOCATION & PIT PAD DETAILS		
STERILE PROCESSING DEPARTMENT		
PROPOSED EQUIPMENT LAYOUT		
 STERIS <small>Planning & Design Group 5960 Heasley Road Mentor, OH 44060 USA 800-548-4873</small>	Dr. JAF	H-4425
	Ck. MKL	D1
	Date 12JUL2022	
	Scale 1/4" = 1' - 0"	PAGE 2 OF 3

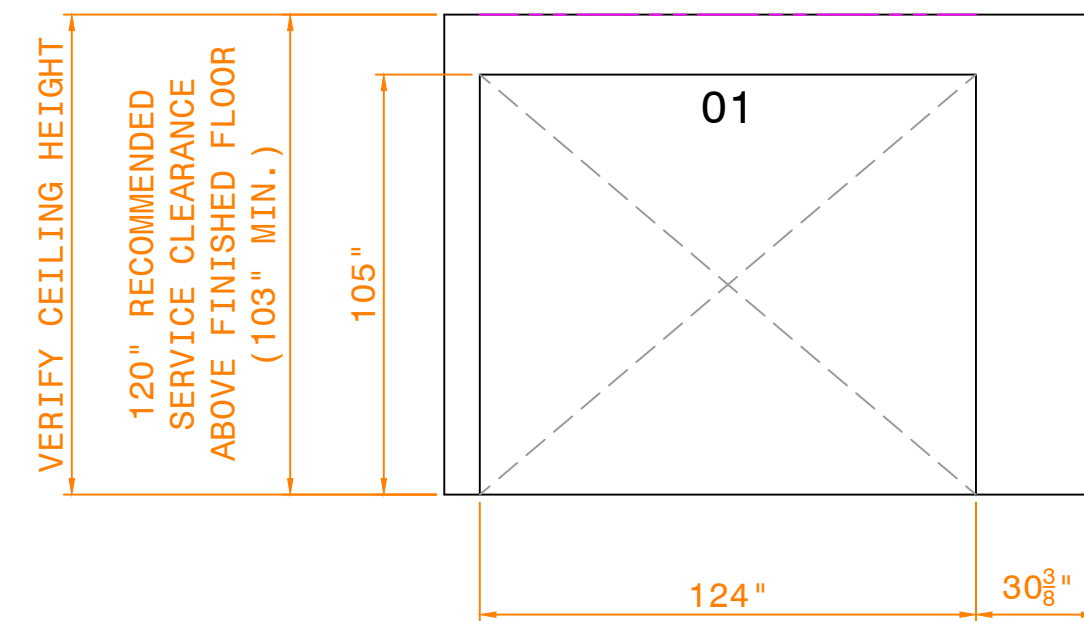

1 FINISHED WALL OPENING ELEVATION - 1327 CART WASHER - LOAD END
Scale: 1/4" = 1' - 0"

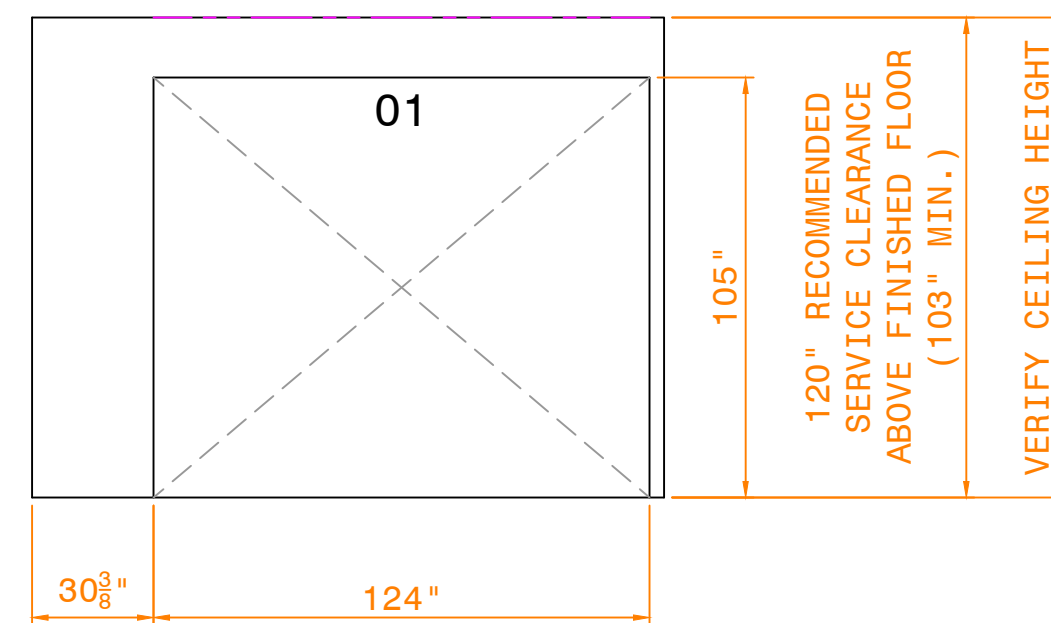

2 FINISHED WALL OPENING ELEVATION - 1327 CART WASHER - UNLOAD END
Scale: 1/4" = 1' - 0"

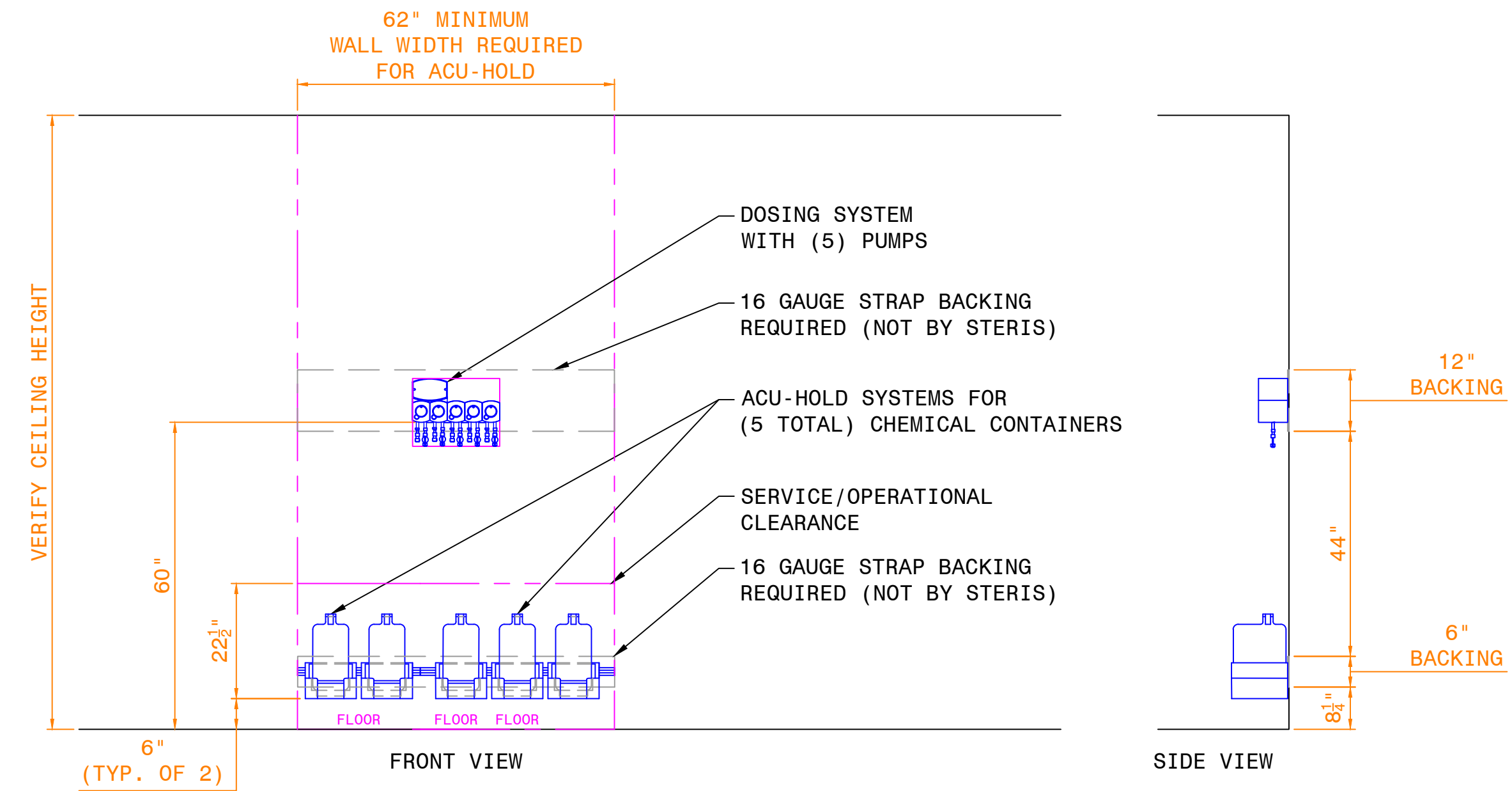

3 DETERGENT SYSTEM ELEVATION FOR (1) CART WASHER*
Scale: 1/2" = 1' - 0"

SHEET NOTES :

1. AMBIENT TEMPERATURE SHALL NOT EXCEED 104°F.
2. DETERGENT AND SIGNAL LINES NOT TO COME INTO CONTACT WITH HOT SURFACES.
3. EXCESS LENGTH MUST BE CUT BEFORE CONNECTING TO WASHER/STATION TO AVOID FORMING BUNDLES THAT COULD AFFECT THE DETERGENT INJECTION SYSTEM'S PERFORMANCES.
4. 3" I.D. CONDUIT REQUIRED FROM PUMP LOCATION(S) TO WASHER LOCATION(S)- NOT PROVIDED BY STERIS.
5. ALL 90 DEGREE CONDUIT TURNS MUST USE SWEEPING 90 DEGREE CONNECTIONS. STRAIGHT 90 DEGREE CONNECTIONS ARE NOT RECOMMENDED.
6. FINAL LOCATION OF RUNS TO BE COORDINATED WITH ARCHITECT, CONTRACTORS, AND STERIS INSTALLATION PERSONNEL.
7. A MAXIMUM OF TWO WASHERS OR ONE CART WASHER CAN SHARE CHEMICAL CONTAINERS. DEDICATED CONTAINERS RECOMMENDED FOR EACH WASHER.
8. FOR STERIS DOSING SYSTEMS: MAX 12 FT OF INJECTION LINE FROM CONTAINERS TO DOSING STATION MAX 150 FT OF INJECTION LINE FROM DETERGENT CONTAINER TO TOP OF WASHER.*
9. DOSING SYSTEM POWERED BY THE WASHER.*

MULTICARE GOOD SAMARITAN HOSPITAL		
PUYALLUP, WASHINGTON		
FINISHED WALL OPENING ELEVATIONS & DETERGENT DETAIL STERILE PROCESSING DEPARTMENT PROPOSED EQUIPMENT LAYOUT		
<p>STERIS Planning & Design Group 5960 Heasley Road Mentor, OH 44060 USA 800-548-4873</p>	Dr. JAF	H-4425
	Ck. MKL	D1
	Date 12JUL2022	
	Scale AS NOTED	PAGE 3 OF 3