

TMI CONTACT PERSON: Michael Flanagan
TCS CERT #: 301872

CLOSURE ALLOWED:
Monday - Friday
9AM - 3PM
Call communications center at
253-287-4456 on day of closure.
Request a job start inspection through
the CityView portal.

The City-issued permit packet shall be posted at the job site and available to inspectors at all times.

Puyallup construction restriction zones and routes shall be in effect during special events in downtown Puyallup or at the Washington State Fair. No work is allowed in the public right-of-way as defined by the Puyallup "Construction Restriction Zone & Routes Map."

SIGN SPACING = X (1)		
FREEWAYS & EXPRESSWAYS	55/70 MPH	1500' +/-
RURAL HIGHWAYS	60/65 MPH	800' +/-
RURAL ROADS	45/55 MPH	500' +/-
RURAL ROADS & URBAN ARTERIALS	35/40 MPH	350' +/-
RURAL ROADS & URBAN ARTERIALS		
RESIDENTIAL & BUSINESS DISTRICTS	25/30 MPH	200' +/- (2)
URBAN STREETS	25 MPH OR LESS	100' +/- (2)
(1) ALL SPACING MAY BE ADJUSTED TO ACCOMMODATE INTERCHANGE RAMPS, AT-GRADE INTERSECTIONS AND DRIVEWAYS.		
(2) THIS SPACING MAY BE REDUCED IN URBAN AREAS TO FIT ROADWAY CONDITIONS		

The applicant shall notify property owner(s) of blocked driveway(s) at least 24 hours in advance.

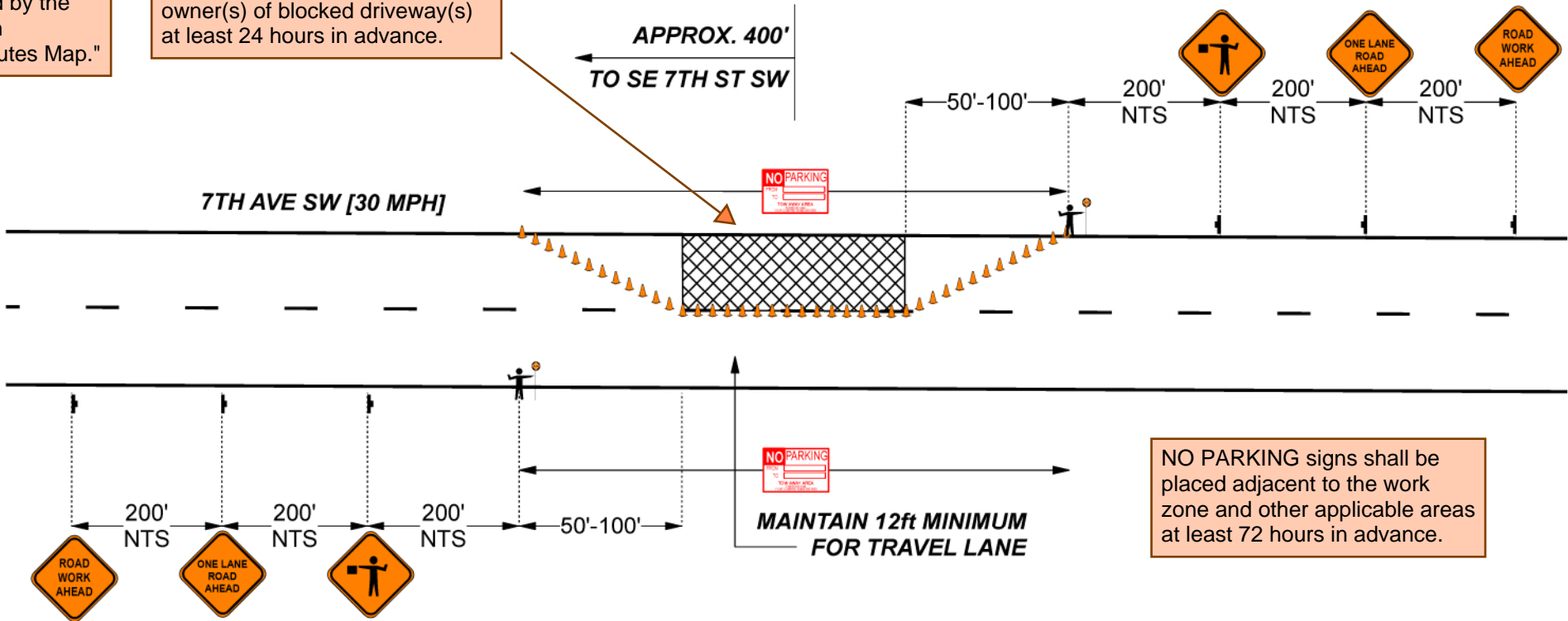

NOTES:

1. SIGNS AND DEVICES PER M.U.T.C.D.
2. SUBJECT TO FIELD ADJUSTMENTS
3. ALL DRIVEWAYS & ALLEYWAYS TO REMAIN OPEN UNLESS OTHERWISE NOTED
4. THE CONTRACTOR SHALL MAINTAIN OPEN PEDESTRIAN CROSSINGS FREE OF TRIPPING HAZARDS, UNLESS OTHERWISE NOTED

HYDROMAX USA LLC

PRFUP20241003

City of Puyallup Development & Permitting Services ISSUED PERMIT	
Building	Planning
Engineering	Public Works
Fire	Traffic

CHANNELIZATION DEVICE SPACING (feet)		
MPH	TAPER	TANGENT
50/70	40	80
35/45	30	60
25/35	20	40

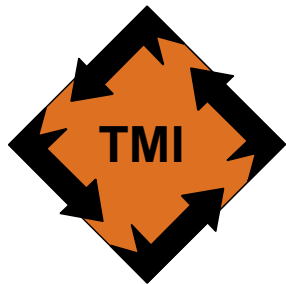

TRAFFIC MANAGEMENT, INC
CALIFORNIA, GREAT LAKES, ROCKY MOUNTAIN, PACIFIC NW
800-763-3999
WWW.TRAFFICMANAGEMENT.COM
TRAFFIC CONTROL SERVICES, SALES, RENTALS
CONSULTING · ENGINEERING · TRAINING

CONTRACTOR: HYDROMAX USA LLC

CONTACT: JAIMEE FORMAN

ADDRESS: 601 7TH AVE SW

LOCATION: PUYALLUP, WA

TRAFFIC CONTROL: FLAGGING

HOURS:

DURATION:

DATE OF WORK:

JOB NUMBER: 488964

DRAWN BY: JA

DATE COMPLETED: 06/19/24

PLAN ORDER: 91259

SCALE: NOT TO SCALE

GENERAL NOTES:

ALL WORK ZONE TRAFFIC CONTROL AND DEVICES USED IN CONSTRUCTION ZONE SHALL BE REFLECTIVE AND SHALL BE IN ACCORDANCE WITH THE MANUAL ON UNIFORM TRAFFIC CONTROL DEVICES (M.U.T.C.D.), LATEST EDITION. TRAFFIC CONTROL DEVICES IN THIS DRAWING MAY BE SUBJECT TO FIELD ADJUSTMENTS AND ADDITIONAL SIGNING MAY BE REQUIRED AS CONDITIONS DICTATE. ALL CONSTRUCTION SIGNS SHALL BE BLACK ON ORANGE. WHEN CONSTRUCTION TRAFFIC CONTROL SIGNS ARE NOT IN USE, THEY SHALL BE MASKED, TURNED AWAY FROM TRAFFIC, OR REMOVED. ALL DRIVEWAYS AND ALLEYS ARE TO REMAIN OPEN UNLESS OTHERWISE NOTED.

[illegible]

SHEET NUMBER : 1 OF 1

MANIFEST

COMPANY

LEGEND