

## PARCEL INFO

Parcel: 6021010051  
 Zone: CCX  
 Parcel Area: 32.896 acres  
 Site Address:  
 3500 South Meridian  
 Store #1315 Puyallup, WA 98373

Property Taxpayer:  
 CAFARO NORTHWEST PARTNERSHIP  
 PO BOX 586  
 ANNANDALE, NJ 08801

City of Puyallup Development & Permitting Services ISSUED PERMIT	
Building	Planning
Engineering	Public Works
Fire	Traffic

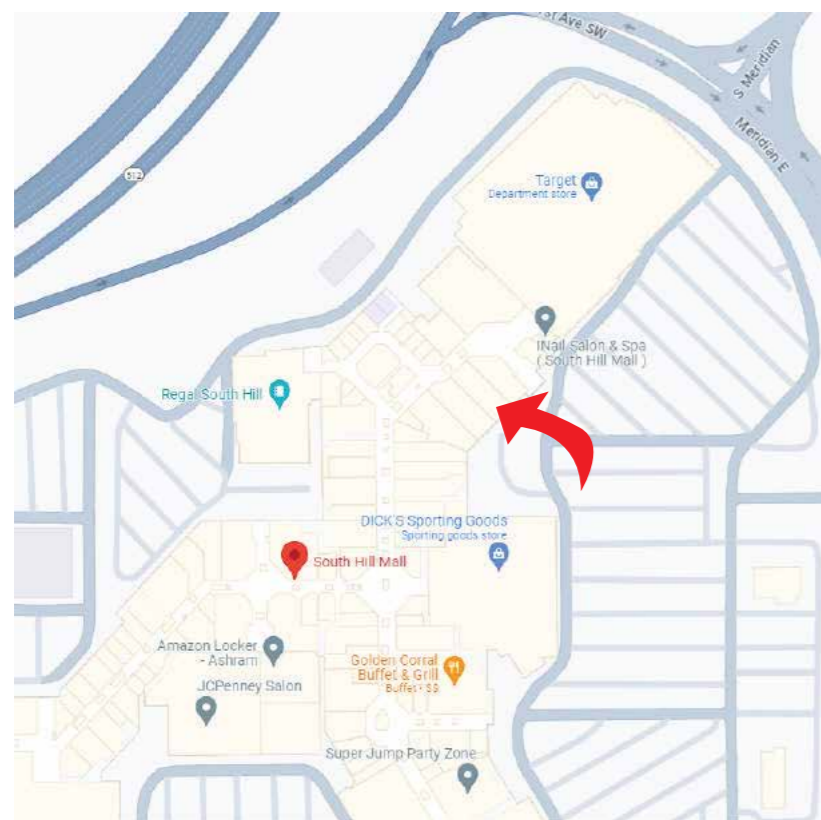

## SITE INFORMATION

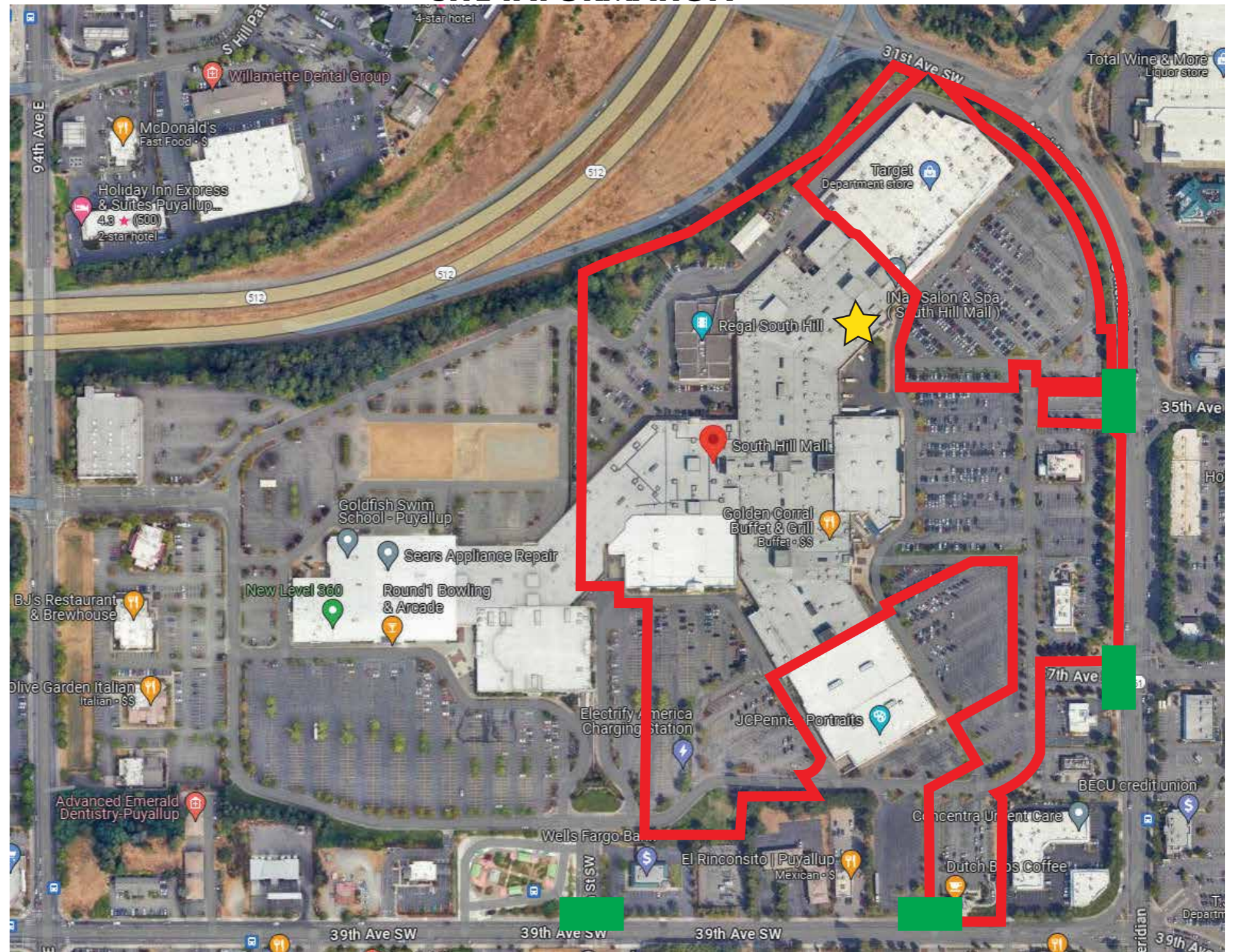

- Proposed Sign
- Property Line
- Building Frontage
- Sign Setback
- Driveway

Sign to be installed inside the mall premises  
 Four (4) Driveways



(253) 314 5623  
 www.clearwaysigns.com

TDI\_Puyallup/Seattle\_JD Sports\_Installation

Job Order:	Date created: July 29, 2024	Date revised:
Sign Type: Channel Letters	Approval:	
Size: 32.5" W x 22" H		

# IMPOSED SIGN

City of Puyallup Development & Permitting Services ISSUED PERMIT	
Building	Planning
Engineering	Public Works
Fire	Traffic

APPROVED PLAN  
CITY OF PUYALLUP  
PLANNING DIVISION

APPROVED BY: ARamirez

DATE: 08/14/2024

CASE NO.: PRSG20241142

CONDITIONS:

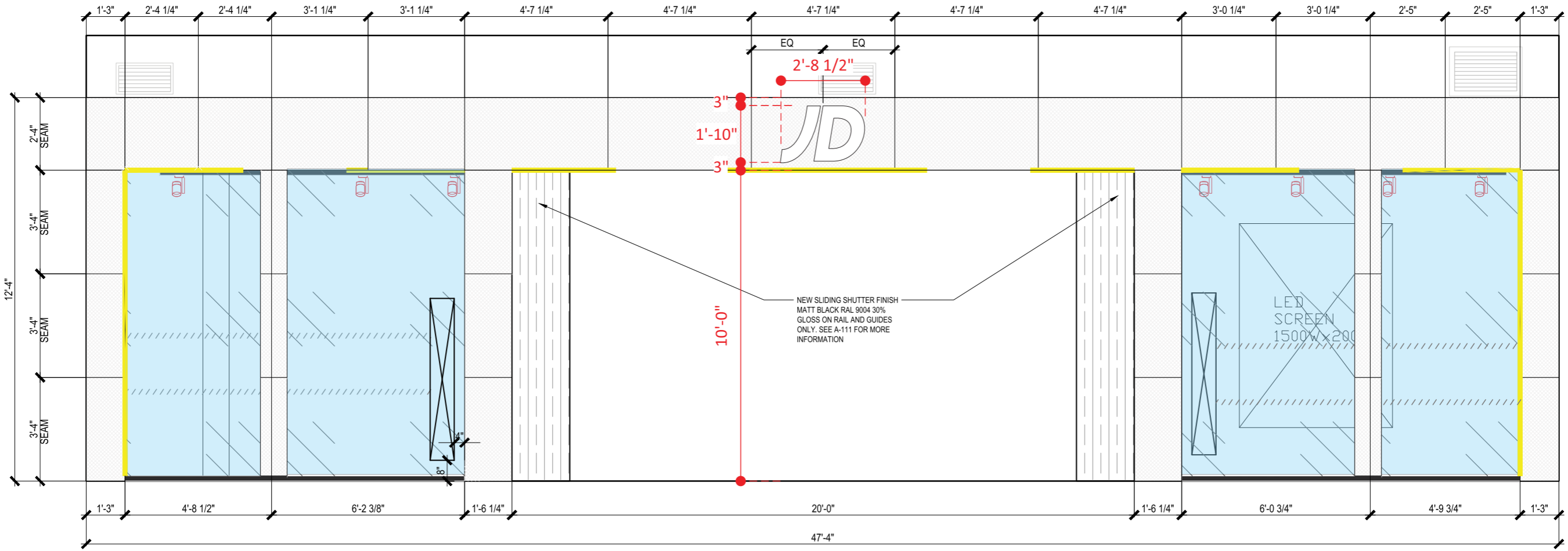

**FRONT VIEW (SCALE 1:43)**



(253) 314 5623  
www.clearwaysigns.com

TDI\_Puyallup/Seattle\_JD Sports\_Installation

Job Order:	Date created: July 29, 2024	Date revised:
Sign Type: Channel Letters	Approval:	
Size: 32.5" W x 22" H (Scale 1: 43)		

The design depicted herein is the sole property of Clearway Signs, and may not be reproduced in whole or in part without prior written consent. Actual color, letter sizes and graphic layout may vary slightly due to the properties of materials. Colors may vary depending on media substrate. This sign is intended to be installed in accordance with Article 600 of the National Electrical Code and/or other applicable local codes.

# SIGN DETAILS

PRSG20241142

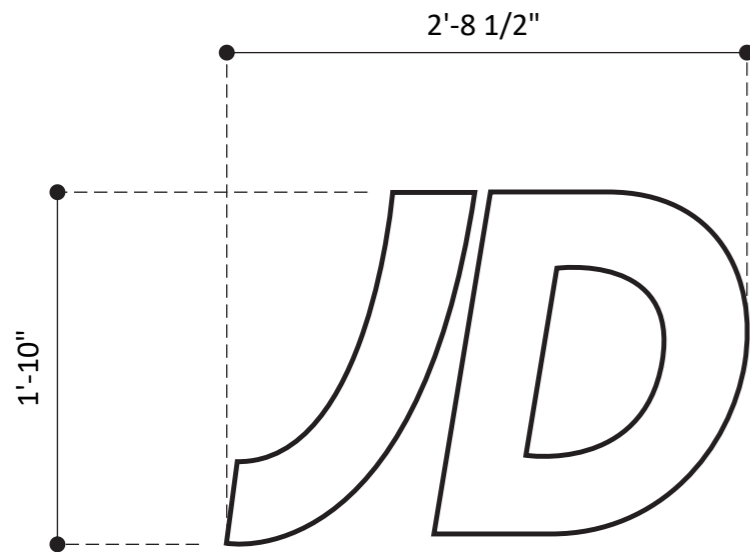

**FRONT VIEW (SCALE 1:2)**



**SIDE VIEW (SCALE 1:2)**

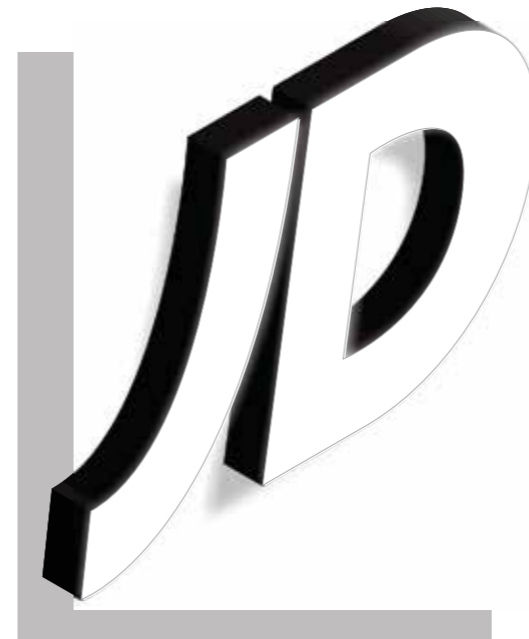

**ISOMETRIC SCALE: N.T.S.**

- ### GENERAL NOTES
- INSTALLATION OF THIS SIGN SHALL CONFORM TO THE REQUIREMENTS OF ARTICLE 600 OF NEC, UI48, UL 2161 COMPLIANT AND/OR OTHER APPLICABLE LOCAL CODES.
  - BRANCH CIRCUIT:
    - ALL BRANCH CIRCUITS FOR SIGNS MUST BE TOTALLY DEDICATED TO SIGNS (INCLUDING DEDICATED GROUND AND DEDICATED NEUTRAL PER CIRCUIT).
    - SIGN CIRCUITS MUST NOT BE SHARED.
    - PROPERTY SIZED GROUND WIRE THAT CAN BE TRACKED TO THE BREAKER PANEL MUST BE PROVIDED.
  - UL AND DATA LABELS REQUIRED.
  - SIGNS ARE INTENDED TO BE INSTALLED IN ACCORDANCE WITH THE INSTALLATION INSTRUCTIONS PROVIDED WITH THE SIGN SECTIONS AND THE NEC. AUTHORITIES HAVING JURISDICTION ARE RESPONSIBLE FOR THE ULTIMATE DECISION TO APPROVE AN INSTALLATION.

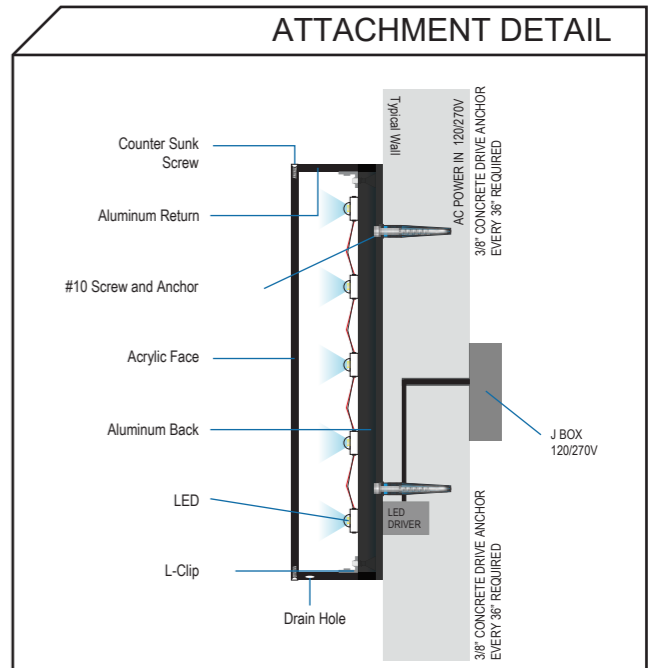

### FASTENER SCHEDULE

<b>THRU-BOLD MOUNTING</b>	METAL STUD	3/8" THREADED ROD FOR USE IN THRU BOLD APPLICATIONS
<b>HANGER BOLTS</b>	WOOD STUD	3/8" LAG SCREW FOR USE IN WOOD BLOCKING 1 1/2" MIN PENETRATION
<b>MASONRY LAG BOLT MOUNTING</b>		MASONRY EXPANSION BOLT W/ ADHESIVE EMBED 2" MIN

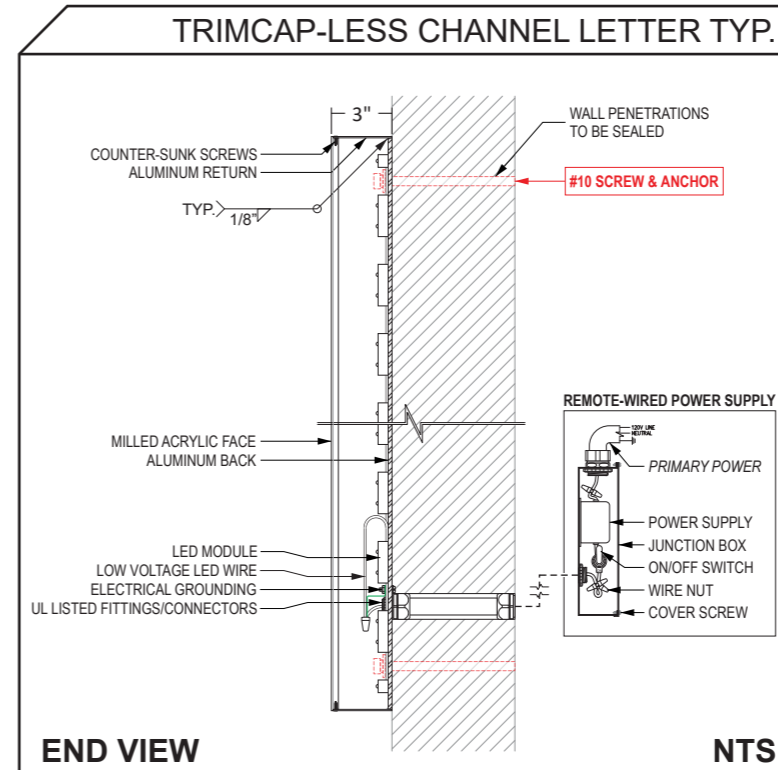

**END VIEW**

**NTS**

**SIGN A QTY: 1**  
 FACE: 3/4" 7328 White Acrylic  
 RETURNS: .040" Letterform Returns  
 Finish RAL 9004 30% Gloss  
 BACKS: 3mm Dibond  
 LED: 6500k 12v LED modules  
 HARDWARE: #10 Screw & Anchor

**SIGN AREA: 4.96 SF**

**SCALE: 1" = 1'**

Approval of submitted plans is not an approval of omissions or oversights by this office or non compliance with any applicable regulations of local government. The contractor is responsible for making sure that the building complies with all applicable codes and regulations of the local government.

The approved construction plans, documents, and all engineering must be posted on the job at all inspections in a visible and readily accessible location.

Full sized legible color plans are required to be provided by the permittee on site for inspection.

**City of Puyallup Building REVIEWED FOR COMPLIANCE**  
 SKinnear  
 08/09/2024  
 9:40:48 AM

City of Puyallup Development & Permitting Services ISSUED PERMIT

Building	Planning
Engineering	Public Works
Fire	Traffic

### COLOR CHART

	Exposed White Acrylic
	Finish RAL 9004 30% Gloss

### LED CHART

	6500k LEDs
--	------------

(253) 314 5623  
 www.clearwaysigns.com

TDI\_Puyallup/Seattle\_JD Sports\_Installation

Job Order:	Date created: July 29, 2024	Date revised:
Sign Type: Channel Letters	Approval:	
Size: 32.5" W x 22" H ( Scale 1: 12)		

Separate Electrical Permit is required with the Washington State Department of Labor & Industries.  
<https://lni.wa.gov/licensing-permits/electrical/electrical-permits-fees-and-inspections>  
 or call for Licensing Information: 1-800-647-0982

This sign is intended to be installed in accordance with Article 600 of the National Electrical Code and/or other applicable local codes.