

DRAWING SYMBOLS

ABBREVIATIONS

VICINITY MAP

PROJECT DIRECTORY

SHEET INDEX

H



NORTH INDICATOR

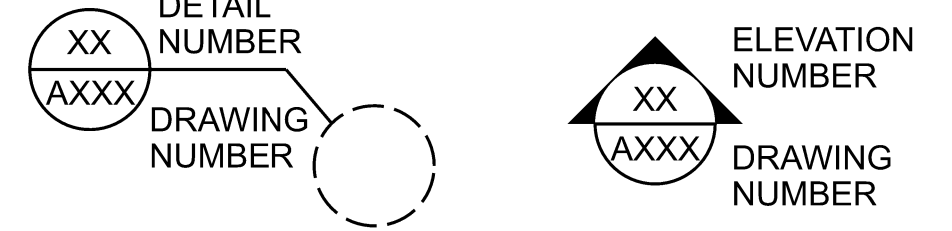

DETAIL NUMBER DRAWING NUMBER



DETAIL CALLOUTS

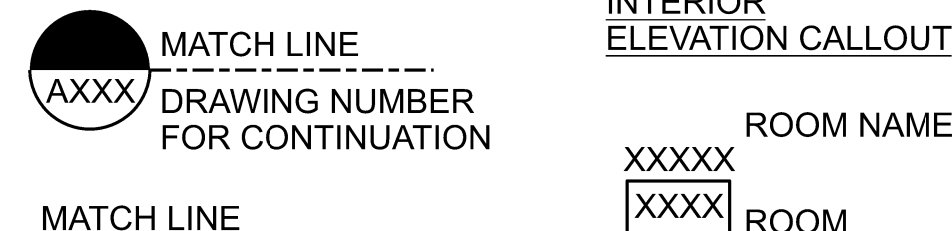

MATCH LINE DRAWING NUMBER FOR CONTINUATION



MATCH LINE



KEY NOTE CALLOUT



EXISTING GRID NEW GRID



COLUMN/BUILDING GRIDS PARTITION TYPE

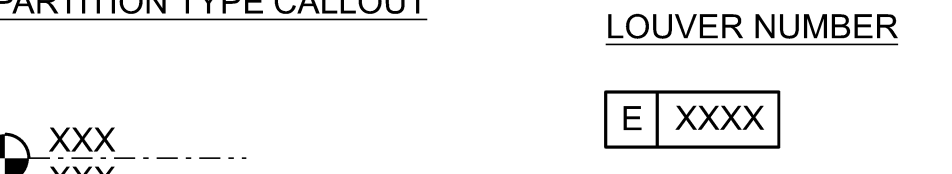

PARTITION TYPE CALLOUT

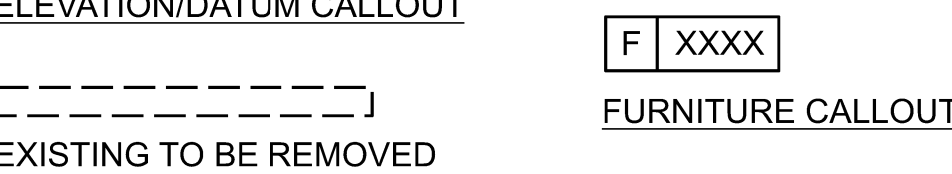

ELEVATION/DATUM CALLOUT



EXISTING TO BE REMOVED



NEW WORK

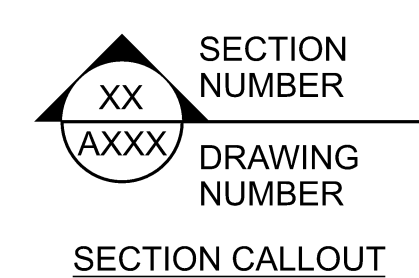

SECTION NUMBER DRAWING NUMBER

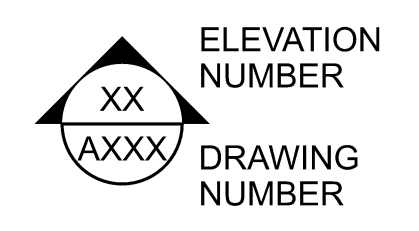

ELEVATION NUMBER DRAWING NUMBER

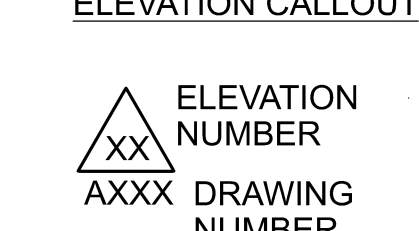

ELEVATION NUMBER DRAWING NUMBER

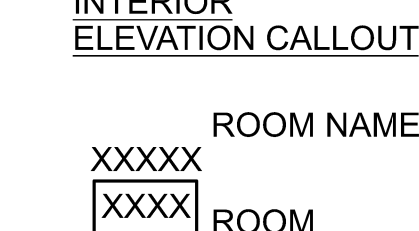

INTERIOR ELEVATION CALLOUT

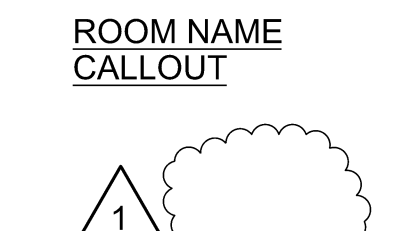

ROOM NAME CALLOUT



REVISION NUMBER SYMBOL & CLOUD

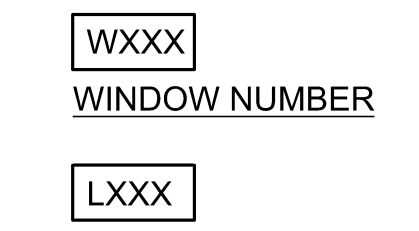

DOOR/OPENING NUMBER

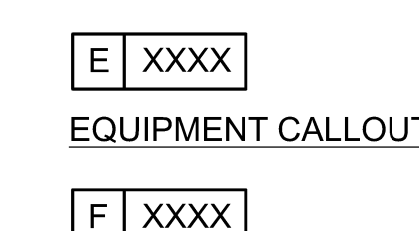

WINDOW NUMBER

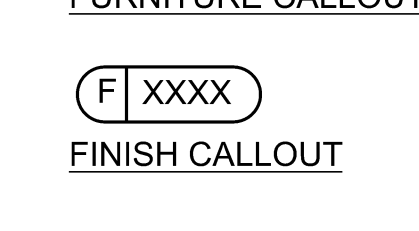

LOUVER NUMBER

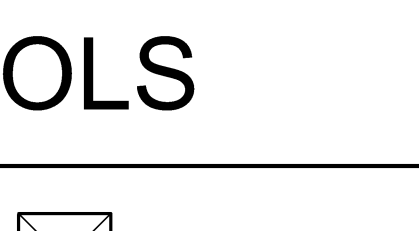

EQUIPMENT CALLOUT

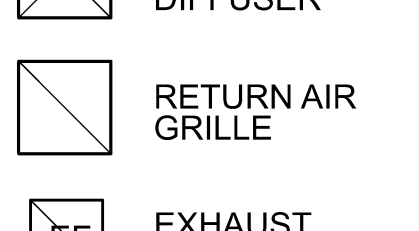

FURNITURE CALLOUT



FINISH CALLOUT

Table of abbreviations: A AMP, AB ANCHOR BOLT, AC ALTERNATING CURRENT, etc.

Table of abbreviations: B BALANCE, BC BATTERY CABINET, BD BOARD, etc.

Table of abbreviations: C CABINET, CAP CAPACITY, CB CATCH BASIN, etc.

Table of abbreviations: D DEEP, DECIBELS, DBL DOUBLE, etc.

Table of abbreviations: E EAST, EXHAUST AIR, EXPANSION BOLT, etc.

Table of abbreviations: F FARENHEIT, FA FIRE ALARM, FAB FABRICATE, etc.

Table of abbreviations: G GAUGE / GYPSUM ASSOCIATION, GAL GALLON, GALV GALVANIZED, etc.

Table of abbreviations: H HIGH, HB HOSE BIBB, HD HOLLOW CORE, etc.

Table of abbreviations: I INTERNATIONAL BUILDING CODE, IC INTERCOM, ID INSIDE DIAMETER, etc.

Table of abbreviations: J JANITOR, JAN JANITOR'S SINK, JT JOINT, etc.

Table of abbreviations: K KITCHEN, KV KILOVOLT, KVA KILOVOLT-AMPERE, etc.

Table of abbreviations: L LONG, LAM LAMINATE, LAU LAUNDRY, etc.

Table of abbreviations: M MASONRY, MATL MATERIAL, MAX MAXIMUM, etc.

Table of abbreviations: N NORTH, NEC NATIONAL ELECTRIC CODE, NFPA NATIONAL FIRE PROTECTION ASSOCIATION, etc.

Table of abbreviations: O ON CENTER, OD OUTSIDE DIAMETER, OH OVERHEAD, etc.

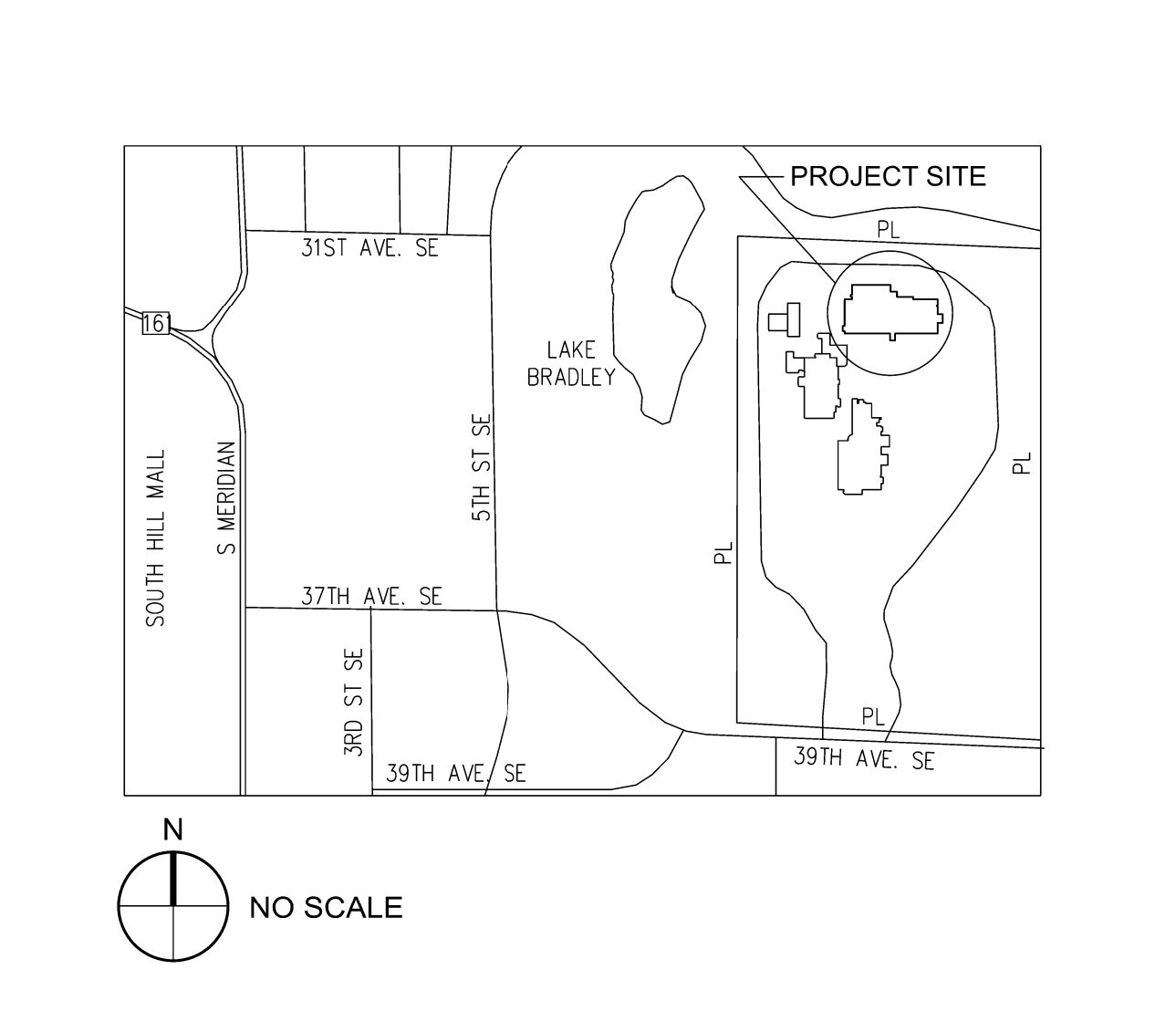

NO SCALE

OWNER: BENAROYA CAPITAL, LLC. 9675 SE 36TH STREET, SUITE 115. MERCER ISLAND, WA 98040.

ARCHITECT: CASCADE MISSION CRITICAL, LLC. 1023 39TH AVENUE SE. PUYALLUP, WA 98374-2121.

STRUCTURAL ENGINEER: QUANTUM CONSULTING ENGINEERS. 1511 THIRD AVENUE, SUITE 323. SEATTLE, WA 98101.

Table with columns: ARCHITECTURAL, STRUCTURAL. Rows: A-000-21 GENERAL INFORMATION, A-101-21 OVERALL SITE PLAN, etc.

PROJECT ADDRESS: 1023 39TH AVENUE SE, PUYALLUP, WA 98374-2121.

LEGAL DESCRIPTION: SECTION 03 TOWNSHIP 19 RANGE 04 QUARTER 43 PARCEL "1" OF ROS 2007-04-30-5001.

LAND USE CODE INFORMATION: EXISTING SITE AREA: 15.77ACRES.

APPLICABLE CODES: WASHINGTON BUILDING CODE, 2021 EDITION; WASHINGTON FIRE CODE, 2021 EDITION.

LAND USE CODE INFORMATION: EXISTING SITE AREA: 15.77ACRES.

GENERAL NOTES: 1. DO NOT SCALE THE DRAWINGS. 2. THE DRAWINGS AND SPECIFICATIONS ARE COMPLEMENTARY.

City of Puyallup Development & Permitting Services ISSUED PERMIT. Building, Planning, Engineering, Public Works, Fire, Traffic.

ISSUED/REVISED DATE: PERMIT SUBMITTAL 5/31/24, PERMIT RESUBMITTAL 7/22/24.

PLAN SYMBOLS

D

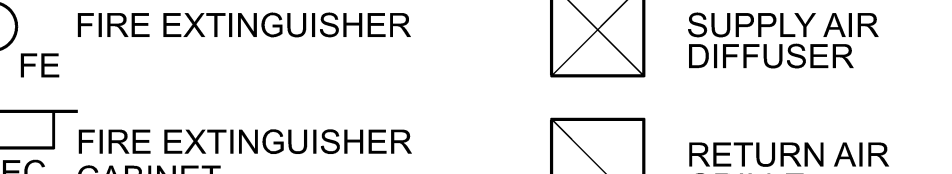

FIRE EXTINGUISHER



FIRE EXTINGUISHER CABINET

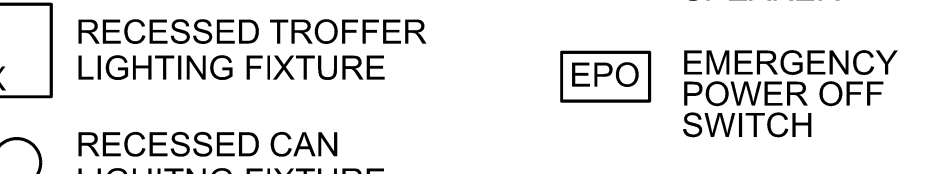

EXIT SIGN WALL MOUNTED

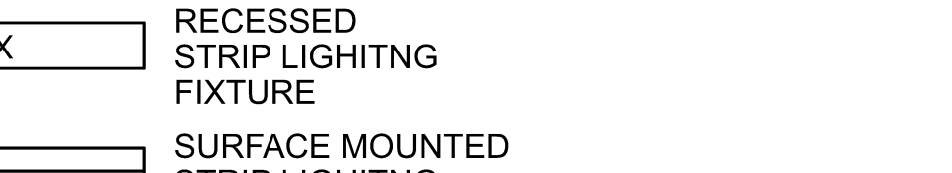

EXIT SIGN CEILING MOUNTED

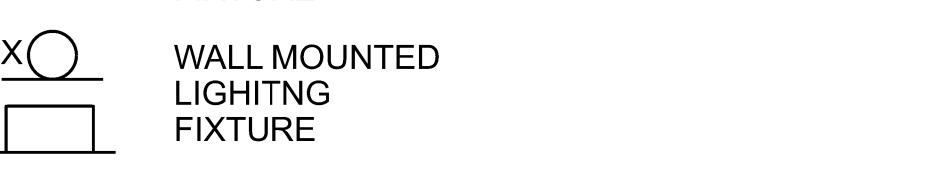

RECESSED TROFFER LIGHTING FIXTURE



RECESSED CAN LIGHTING FIXTURE



RECESSED STRIP LIGHTING FIXTURE

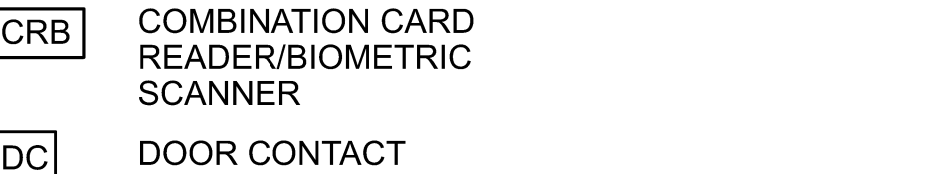

SURFACE MOUNTED STRIP LIGHTING FIXTURE

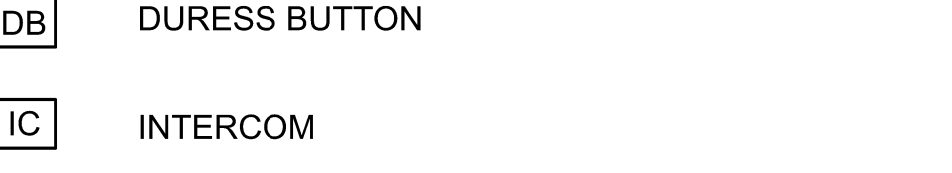

WALL MOUNTED LIGHTING FIXTURE

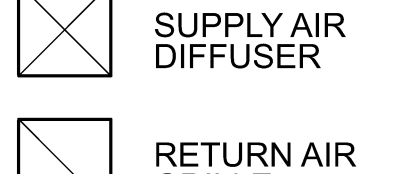

SUPPLY AIR DIFFUSER



RETURN AIR GRILLE

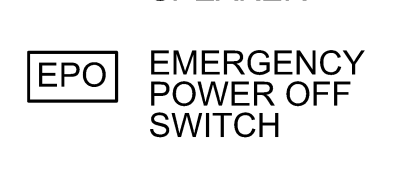

EXHAUST FAN



PUBLIC ANNOUNCEMENT SPEAKER



EMERGENCY POWER OFF SWITCH

SECURITY SYMBOLS

B



SECURITY CAMERA

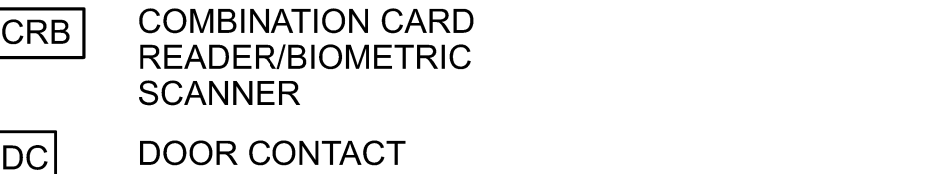

CARD READER

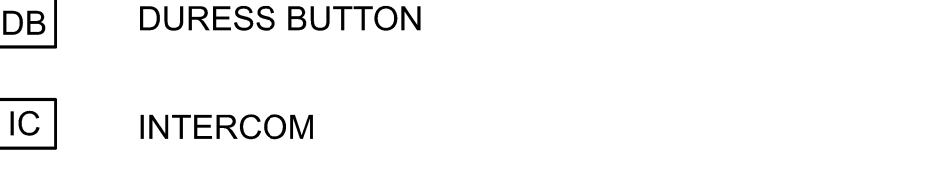

COMBINATION CARD READER/BIOMETRIC SCANNER

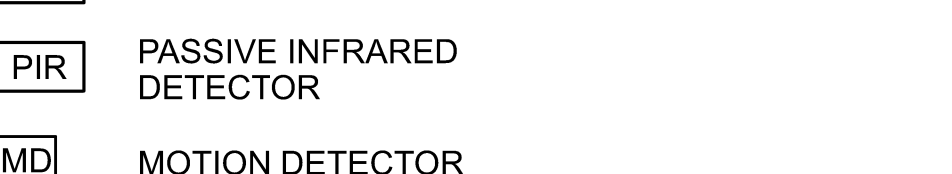

DOOR CONTACT



DURESS BUTTON



RFID READER

A

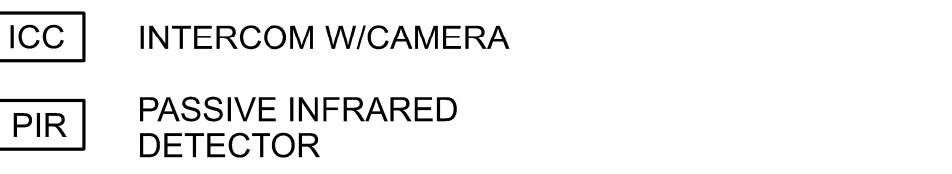

INTERCOM W/CAMERA

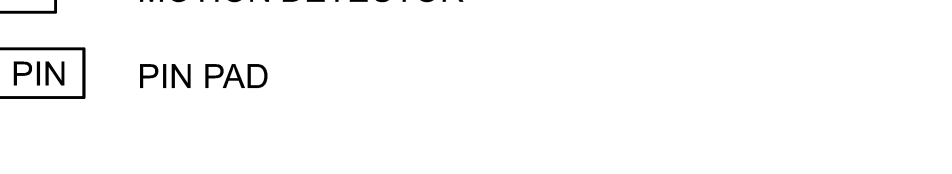

PASSIVE INFRARED DETECTOR



MOTION DETECTOR



PIN PAD

PRCT120240892

OWNER: BENAROYA CAPITAL, LLC. Centeris Data Centers. 9675 SE 36th St, Suite 115. Mercer Island, WA 98040. +1.253.200.4120

CONSULTANT: CASCADE MISSION CRITICAL, LLC. Data Center Consulting and Design. 1023 39th Avenue N.E., Seattle, WA 98115. P: 206-294-1288. www.cascademissioncritical.com

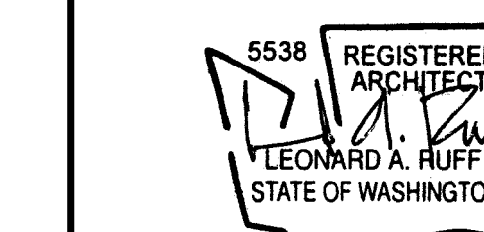

CASCADE MISSION CRITICAL, LLC. Data Center Consulting and Design. 1023 39th Avenue N.E., Seattle, WA 98115. P: 206-294-1288. www.cascademissioncritical.com

CENTERIS VOLTAGE PARK. 1023 39th Avenue South East. Puyallup, WA 98374-2121. LEVEL 1 ELECTRICAL ROOM

ISSUED/REVISED DATE: PERMIT SUBMITTAL 5/31/24, PERMIT RESUBMITTAL 7/22/24.

City of Puyallup Building REVIEWED FOR COMPLIANCE. B5nowden 08/02/2024 10:11:03 AM.

PERMIT RESUBMITTAL JULY 22, 2024

GENERAL NOTES

A-000-21



**SITE INFORMATION**

PARCEL NO. 0419034037  
 ADDRESS: 1023 39TH AVENUE S.E.  
 PARCEL AREA: 15.77 ACRES

LEGAL DESCRIPTION  
 Section 03 Township 19 Range 04 Quarter 42 LOT 2 OF BLR 2022-03-22-5003 A POR OF BLR 2019-05-22-5002 LY IN CY OF PUYALLUP  
 MORE PARTICULARLY DESC AS FOLL COM AT STONE MON MARKING S 1/4 COR OF SEC 3 SD STONE MON LIES N 86 DEG 31 MIN 42  
 SEC E 2621.06 FT FROM SE COR OF SD SEC 3 TH N 00 DEG 00 MIN 24 SEC E 2599.51 FT TH S 87 DEG 44 MIN 17 SEC E 496.53 FT TO  
 POB TH S 00 DEG 04 MIN W 132.96 FT TH S 16 DEG 29 MIN 57 SEC E 15.96 FT TH S 00 DEG 00 MIN 36 SEC E 335.82 FT TH S 52 DEG 49 MIN  
 01 SEC E 132.81 FT TH S 89 DEG 15 MIN 41 SEC E 28.82 FT TH S 82 DEG 14 MIN 13 SEC E 58.63 FT TH S 53 DEG 48 MIN 38 SEC E 78.9 FT TH  
 S 89 DEG 41 MIN 48 SEC E 655.79 FT TH S 83 DEG 08 MIN 36 SEC E 199.54 FT TH N 00 DEG 13 MIN 45 SEC E 602.4 FT TH N 87 DEG 44 MIN 17  
 SEC W 1118.01 FT TO POB EASE OF REC. OUT OF 04-19-03-4-031 & 4-034 SEG 2019-0472 05/30/19 JP 20190652DC 03/31/22 JP

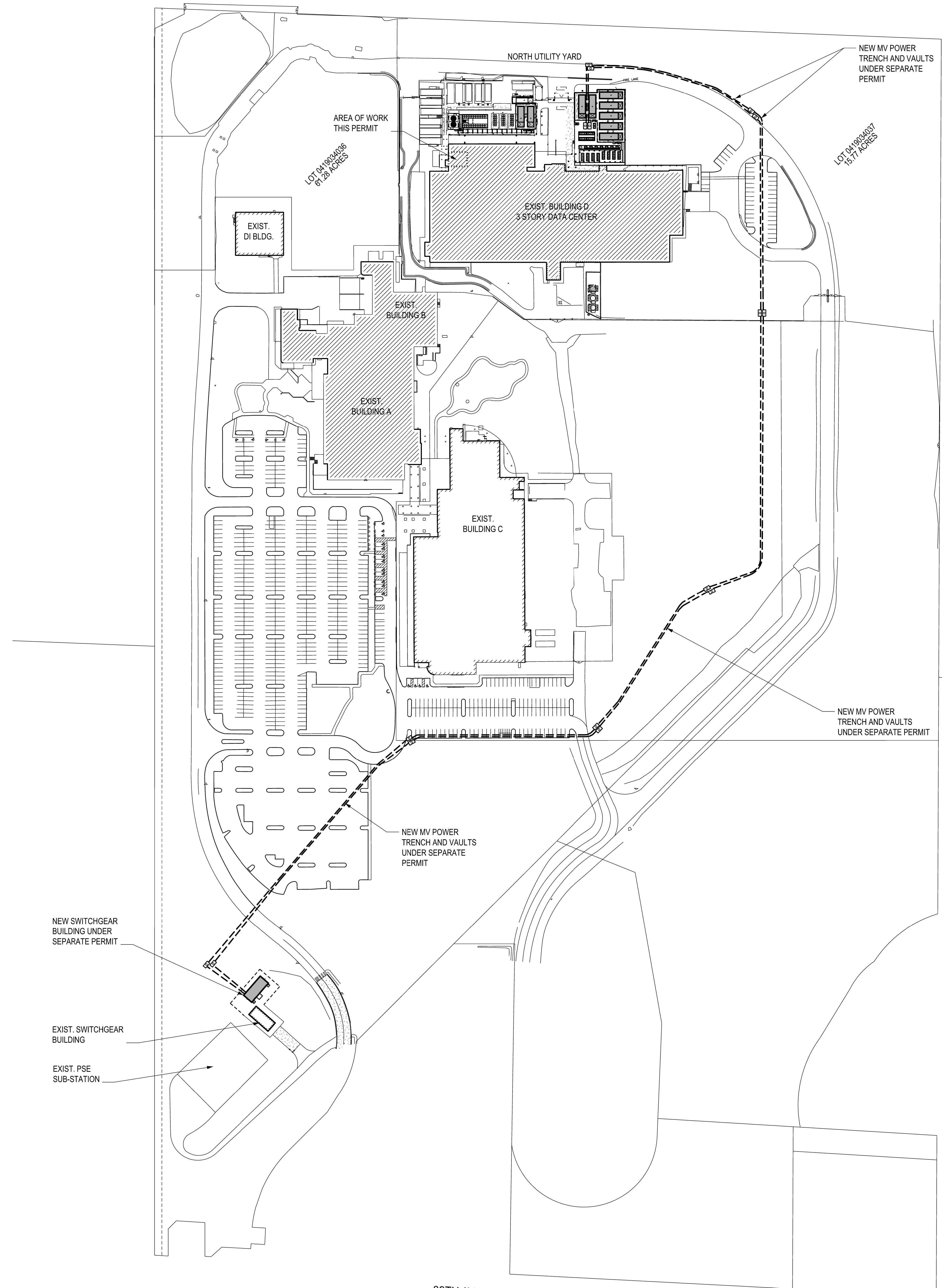

City of Puyallup  
 Development & Permitting Services  
**ISSUED PERMIT**

Building	Planning
Engineering	Public Works
Fire	Traffic

**A6 OVERALL SITE PLAN**  
 SCALE: 1" = 100'

PRCT120240892

**OWNER:**  
 BENAROYA CAPITAL, LLC  
 Centeris Data Centers  
 9675 SE 36th St, Suite 115  
 Mercer Island, WA 98040  
 +1.253.200.4120

**CONSULTANT:**

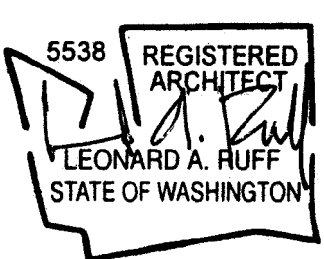

**CASCADE MISSION CRITICAL, LLC**  
 Data Center Consulting and Design  
 6210 36th Avenue N.E. Seattle, WA 98115  
 P: 206-294-1288 www.cascadecritical.com

**CENTERIS VOLTAGE PARK**  
 1023 39th Avenue South East  
 Puyallup, WA 98374-2121  
 LEVEL 1 ELECTRICAL ROOM

ISSUED/REVISED	DATE
PERMIT SUBMITTAL	5/31/24
PERMIT RESUBMITTAL	7/22/24

PERMIT RESUBMITTAL  
 JULY 22, 2024  
 OVERALL SITE PLAN

**A-101-21**



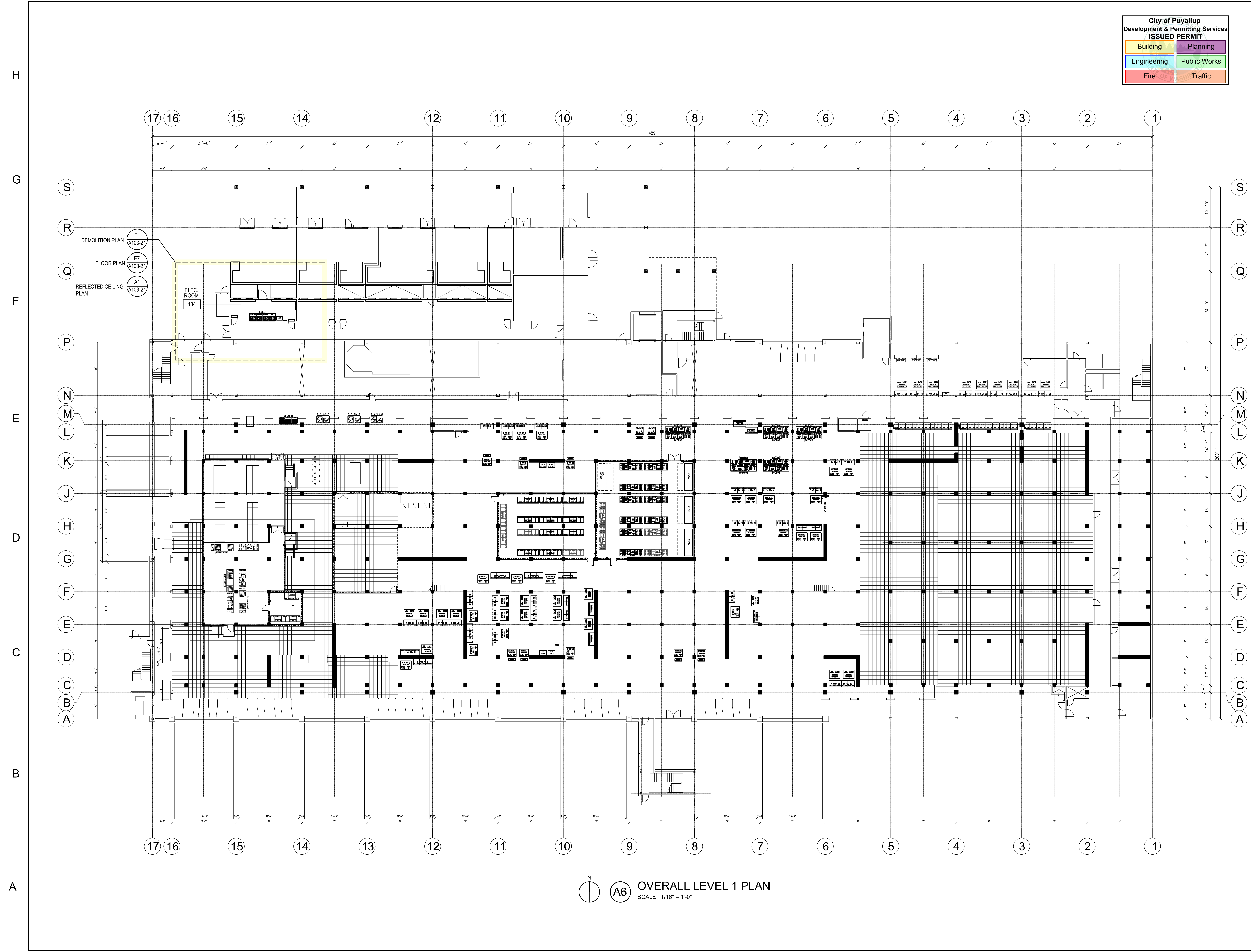

**City of Puyallup**  
 Development & Permitting Services  
**ISSUED PERMIT**

Building	Planning
Engineering	Public Works
Fire	Traffic

PRCT120240892

**OWNER:**  
 BENAROYA CAPITAL, LLC  
 Centeris Data Centers  
 9675 SE 36th St, Suite 115  
 Mercer Island, WA 98040  
 +1.253.200.4120

**CONSULTANT:**

5538 REGISTERED ARCHITECT  
 LEONARD A. HUFF  
 STATE OF WASHINGTON

**CASCADE MISSION CRITICAL, LLC**  
 Data Center Consulting and Design  
 6210 36th Avenue N.E., Seattle, WA 98115  
 P: 206-294-1288 www.cascademissioncritical.com

**CENTERIS VOLTAGE PARK**  
 1023 39th Avenue South East  
 Puyallup, WA 98374-2121  
 LEVEL 1 ELECTRICAL ROOM

ISSUED/REVISED	DATE
PERMIT SUBMITTAL	5/31/24
PERMIT RESUBMITTAL	7/22/24

PERMIT RESUBMITTAL  
 JULY 22, 2024

OVERALL LEVEL 1  
 FLOOR PLAN

N  
**A6 OVERALL LEVEL 1 PLAN**  
 SCALE: 1/16" = 1'-0"







**City of Puyallup  
Development & Permitting Services  
ISSUED PERMIT**

Building	Planning
Engineering	Public Works
Fire	Traffic

**OPENING SCHEDULE**

NO.	TYPE	CONFIG.	WIDTH	HEIGHT	MAT.	F.R.	FRAME MAT.	FRAME F.R.	HW.	SILL	JAMB	HEAD	COMMENTS
134C	A	SGL	4'-0"	8'-0"	HM	45 min.	HM-PTD.	45 MIN.	1	---	E7/AS01-21	E9/AS01-21	

**DOOR TYPES**

**HW-1 SINGLE: 45 MIN. RATED**

- 4 EA TA2714 5"x4.5"US26D Hinges
- 1 EA CORBIN RUFFWIN ED5200A X N957 630 CT6R RIM EXIT
- 1 EA NORTON PR7500 689 CLOSER
- 1 EA ROCKWOOD K1050 10X34 630 BEV KICK PLATE
- 1 EA S88D7 GASKET
- 1 EA ROCKWOOD 441H FLOOR STOP

A-SINGLE

**PARTITION SCHEDULE**

MARK	FRAMING	WALL SHEATHING	GA FILE NO. OR UL NO.	F.R.	SILL	HEAD	COMMENTS
A1	3 5/8" METAL STUDS @ 24" OC	1 LAYER 5/8" GWB TYPE "X" BOTH SIDES	GA FILE NO. WP 1072	1-HR.	E11/AS01-21	E11/AS01-21	GYPSUM ASSOC. NO. 1072

**ROOM FINISH SCHEDULE**

ROOM NO.	ROOM NAME	FLOOR	BASE	WALL	CEILING	COMMENTS
134	ELECTRICAL ROOM	FC1	NA	NA	NA	

**FINISH MATERIALS SCHEDULE**

NO.	TYPE	MFG.	DESCRIPTION	COLOR NUMBER	COLOR NAME	COMMENTS
FC1	FLOOR COATING	SHERWIN WILLIAMS	ARMORSEAL 1000 HS		DECK GRAY	OR EQUAL
SC	CONCRETE SEALER	EUCLID CHEMICAL CO.	AQUA-CURE VOX		CLEAR	WATER BASED CURING SEALER

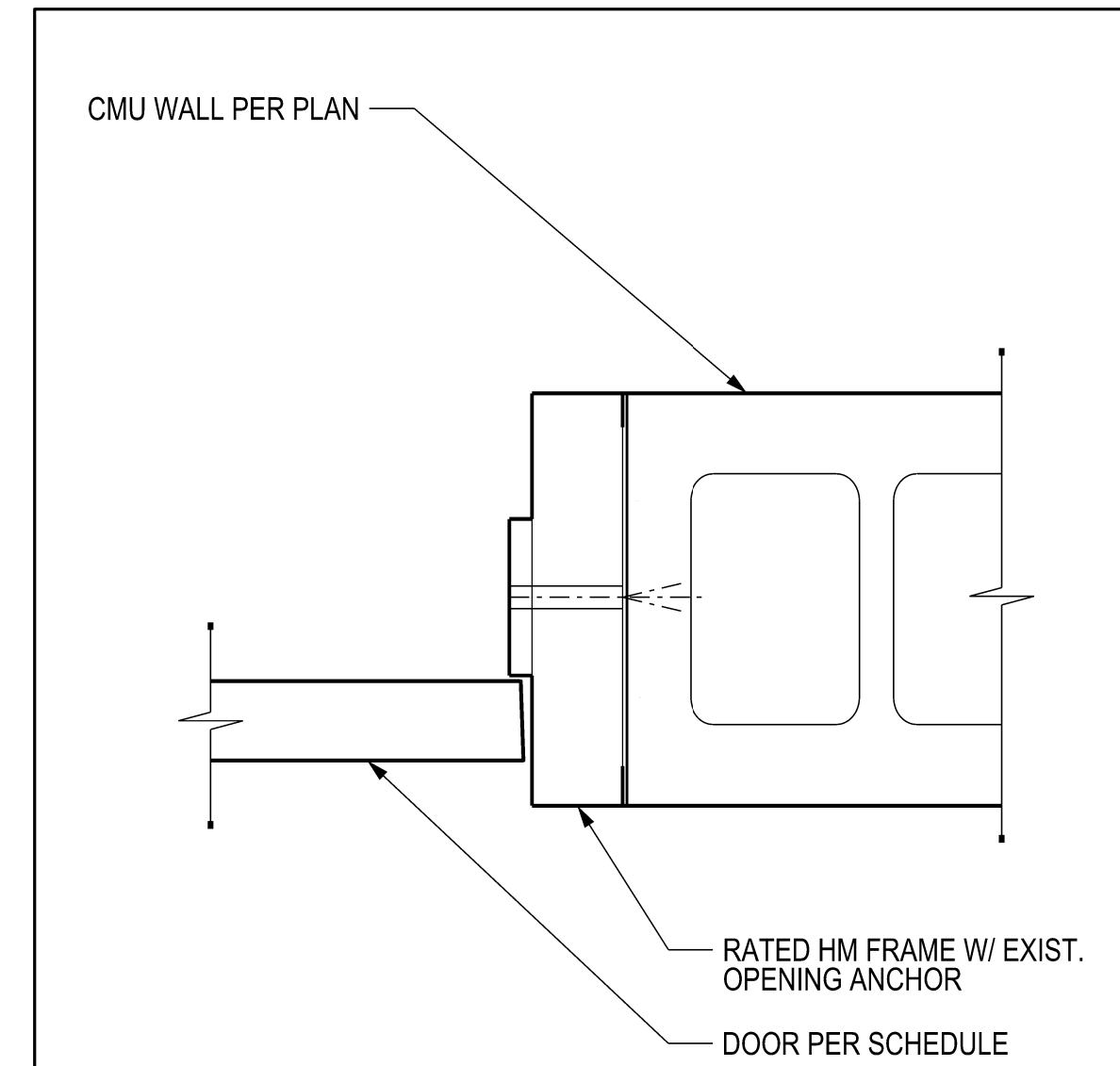

**E7 1-HR. DOOR JAMB @ CMU**  
SCALE: 3" = 1'-0"

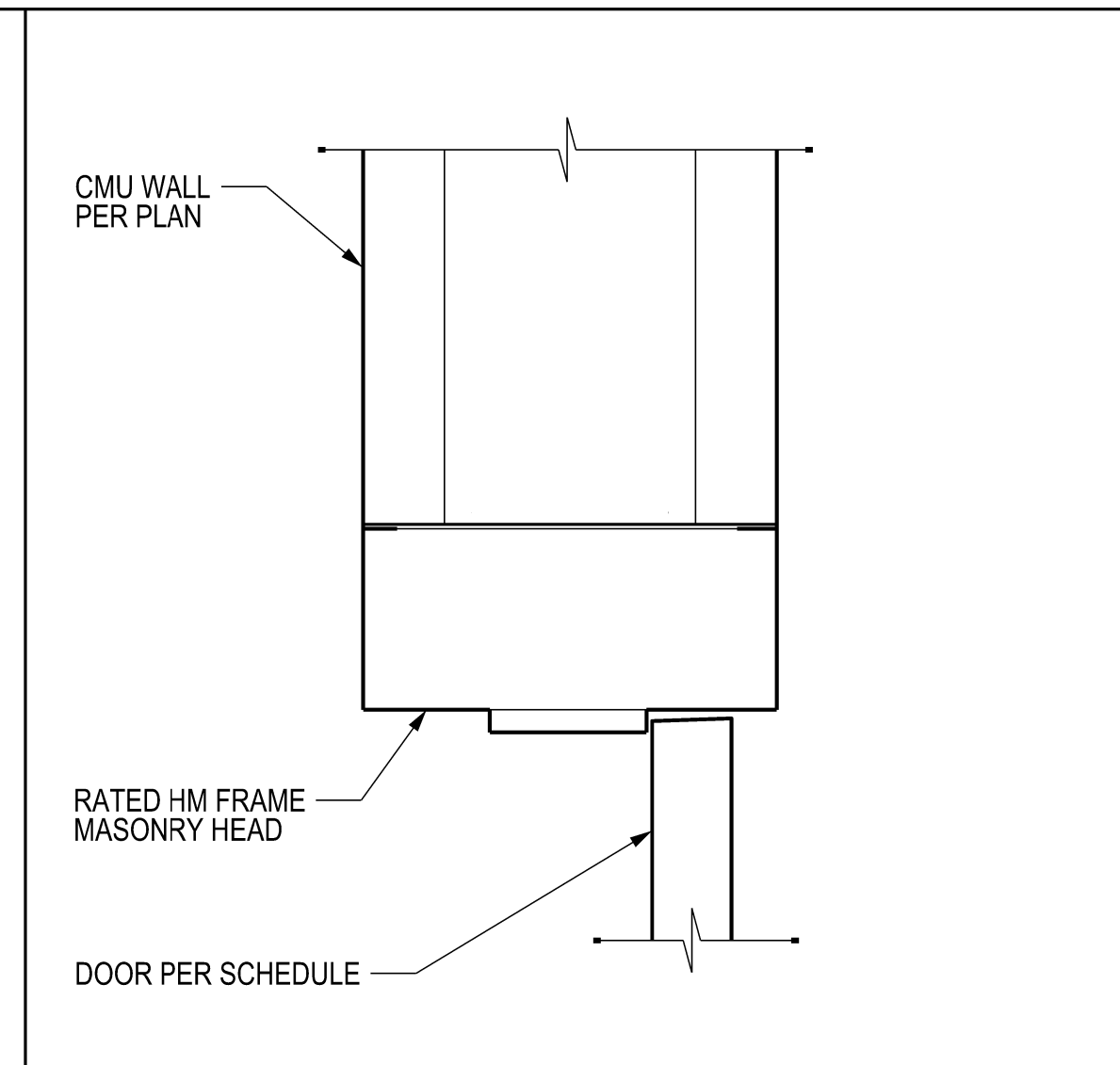

**E9 1-HR. DOOR HEAD @ CMU**  
SCALE: 3" = 1'-0"

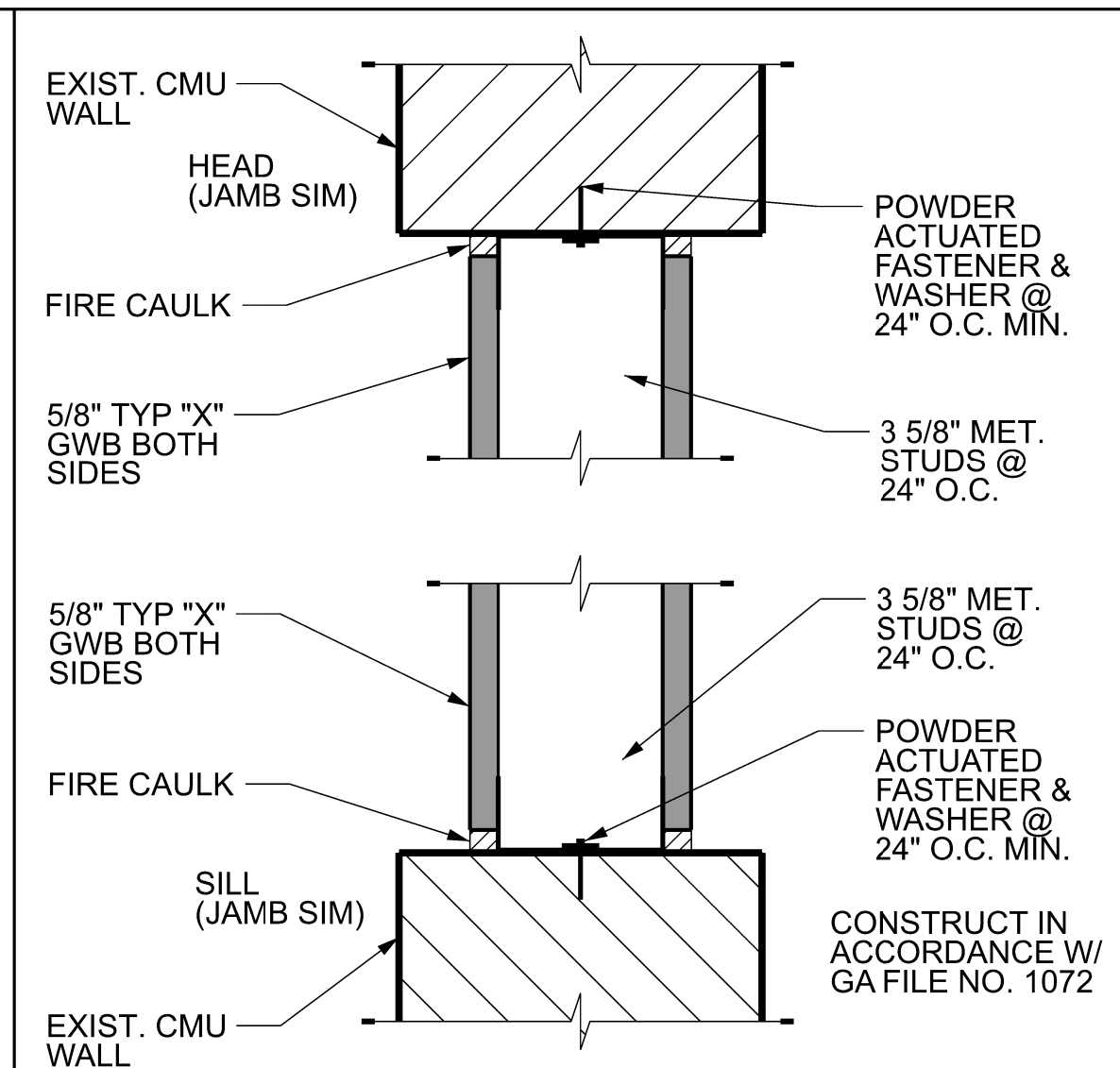

**E11 1-HR RATED INFILL @ CMU WALL OPENING**  
SCALE: 3" = 1'-0"

**System No. W-L-8093**

ANSI/UL1479 (ASTM E814)	CANULC S115
F Ratings — 1, 2, 3 and 4 Hr (See Items 1 and 8A)	F Ratings — 1, 2, 3 and 4 Hr (See Items 1 and 8A)
T Rating — 0 Hr	FT Rating — 0 Hr
	FH Ratings — 1, 2, 3 and 4 Hr (See Items 1 and 8A)
	FTH Rating — 0 Hr

**Hilti Firestop Systems**  
Reproduced by HILTI, Inc. Courtesy of Underwriters Laboratories, Inc. January 28, 2015  
Page: 1 of 3

**System No. W-L-8093**

- Wall Assembly — The fire-rated gypsum board/stud wall assembly shall be constructed of the materials and in the manner specified in the individual U400, V400 or W400 Series Wall and Partition Design in the Fire Resistance Directory and shall include the following construction features:
  - Sluds — Wall framing shall consist of channel shaped steel studs, min 3-5/8 in. (92 mm) wide, fabricated from min 25 MSG galvanized steel, spaced max 24 in. (610 mm) OC.
  - Gypsum Board\* — Thickness, type and number of layers of gypsum board as specified in the individual Wall and Partition Design. Max area of opening is 2496 sq. in. (1.61 m<sup>2</sup>) with max dimension of 52 in. (1321 mm).
  - The hourly F and FH Ratings of the firestop system are equal to the hourly rating of the wall.
- Cable Tray\* — Max 36 in. (914 mm) wide by 6 in. (152 mm) deep open-ladder cable tray with channel-shaped side rails formed of 0.067 in. (1.7 mm) thick aluminum and with 1-1/2 in. (38 mm) wide by 3/4 in. (19 mm) deep channel-shaped rungs spaced 10 in. (254 mm) OC. One cable tray to be installed in the opening. The annular space between adjacent penetrating items shall be min 2 in. (51 mm). The annular space between the periphery of the opening shall be min 1 in. (25 mm). When the annular space exceeds 12 in. (305 mm), see Item 8C. Cable tray to be rigidly supported on both sides of wall assembly.
- Cables — Aggregate cross-sectional area of cables in cable tray to be max 40 percent of the cross-sectional area of the cable tray based on a max 6 in. cable loading depth within the cable tray. Any combination of the following types and sizes of cables may be used:
  - 300 pair — No. 24 AWG telephone cable with polyvinyl chloride (PVC) insulation and PVC jacket.
  - 1/2" - 750 kcmil with PVC insulation and jacket.
  - 24 fiber optic cable with PVC outer and subunit jacket.
  - 7/32 No. 12 AWG cable with PVC insulation and jacket.
- Through Penetrants — One or more pipes or tubes to be installed within the opening. The total number of through-penetrants is dependent on the size of the opening and types and sizes of the penetrants. Any combination of the penetrants described below may be used provided that the following parameters relative to the annular spaces and the spacings between the pipes are maintained. The space between pipes, conduits or tubing shall be min 1-1/2 in. (38 mm). The space between the periphery of the opening and the pipes or conduits shall be min 3 in. (76 mm). When the annular space exceeds 12 in. (305 mm), see Item 8C. Pipe, conduit or tubing to be rigidly supported on both sides of the wall assembly. The following types and sizes of metallic pipes, conduits or tubing may be used:
  - Steel Pipe — Nom 12 in. (305 mm) diam (or smaller) Schedule 10 (or heavier) steel pipe.
  - Iron Pipe — Nom 12 in. (305 mm) diam (or smaller) cast or ductile iron pipe.
  - Conduit — Nom 4 in. (102 mm) diam (or smaller) steel electric metallic tubing or 6 in. (152 mm) diam steel conduit.
  - Copper Tubing — Nom 6 in. (152 mm) diam (or smaller) Type L (or heavier) copper tubing.
  - Copper Pipe — Nom 6 in. (152 mm) diam (or smaller) Regular (or heavier) copper pipe.
- Pipe Covering\* — Nom 1-1/2 in. (38 mm) thick hollow cylindrical heavy density (3.5 pcf/56 kg/m<sup>3</sup>) glass fiber units jacketed on the outside with an all service jacket. Longitudinal joints sealed with metal fasteners or factory-applied self-sealing lap tape. Transverse joints secured with metal fasteners or with butt tape supplied with the product. See Pipe Equipment Covering — Materials — (BRGU) category in the Building Materials Directory for names of manufacturers. Any pipe covering material meeting the above specifications and bearing the UL Classification Marking with a Flame Spread Index of 25 or less and a Smoke Developed Index of 50 or less may be used.
- Conduit — Nom 2 in. (51 mm) diam steel electrical metallic tubing or steel conduit. A max of thirteen conduit or tubing to be installed within the opening. The space between conduits or tubing shall be min 1-1/8 in. (29 mm). The space between conduits or tubing and the periphery of the opening shall be min 1-1/8 in. (29 mm). The space between conduits or tubing and other types of penetrating items shall be min 4-1/2 in. (114 mm). When the annular space exceeds 12 in. (305 mm), see Item 8C. Conduit or tubing to be rigidly supported on both sides of the wall assembly.

**Hilti Firestop Systems**  
Reproduced by HILTI, Inc. Courtesy of Underwriters Laboratories, Inc. January 28, 2015  
Page: 2 of 3

**System No. W-L-8093**

- Cables — Max 4 in. (102 mm) diam light bundle. The space between the bundle and adjacent penetrating items shall be min 2 in. (51 mm) to 6 in. (152 mm) max and between the periphery of the opening and the bundle shall be min 1-1/2 in. (38 mm). When the annular space exceeds 12 in. (305 mm), see Item 8C. Cable bundle to be rigidly supported on both sides of the wall assembly. Any combination of the following types and sizes of cables may be used:
  - 300 pair — No. 24 AWG telephone cable with polyvinyl chloride (PVC) insulation and PVC jacket.
  - 24 fiber optic cable with polyvinyl chloride (PVC) outer and subunit jacket.
  - 7/32 No. 12 AWG cable with polyvinyl chloride (PVC) insulation and PVC jacket.
  - RSU150 coaxial cable with polyvinyl chloride (PVC) insulation and PVC jacket.
  - 2/C No. 10 AWG cable with ground with polyvinyl chloride (PVC) insulation and PVC jacket.
  - Three 1/C No. 18 AWG wire with polyvinyl chloride (PVC) insulation in a nom 3/4 in. flexible metal conduit.
- Firestop System — The firestop system shall consist of the following:
  - Fill, Void or Cavity Material\* — For 1 and 2 F and FH Ratings, fire blocks installed with 5 in. (127 mm) dimension projecting through and centered within opening. For 3 and 4 F and FH Ratings, fire blocks installed with long dimension passed through the opening and centered. Blocks to be firmly packed to completely fill entire opening.
  - HLTI CONSTRUCTION CHEMICALS, DIV OF HILTI INC. — QFS-BL Firestop Block
  - Fill, Void or Cavity Material\* — Sealant or Putty\* — (Not Shown) — Fill material to be forced into interstices of cables, between cables and cable tray, between the penetrants and the Fire Blocks and in any voids between blocks and the periphery of the opening to the max extent possible on both surfaces of wall.
  - HLTI CONSTRUCTION CHEMICALS, DIV OF HILTI INC. — FS-ONE Sealant, FS-ONE MAX Intumescent Sealant or CP 618 Putty Stick
  - Wire Mesh\* — When the annular space exceeds 12 in. (305 mm) to the periphery or penetrants, a nom 2 in x 2 (12.9 cm<sup>2</sup>) wire fencing shall be used to keep the blocks in place. The wire fencing is fabricated from min No. 16 SWG (0.060 in.) galv steel wire. The wire is cut to fit within max 2 in. (51 mm) from the penetrating items with a min 3 in. (76 mm) lap beyond the periphery of the opening. Wire fencing secured to both surfaces of the wall assembly by means of 1/4 in. (6 mm) diam by 4-3/16 in. (106 mm) long hollow wall anchors and 1/4 in. (6 mm) by 1-1/2 in. (38 mm) diam fender washers spaced max 8 in. (203 mm) OC or attached to steel studs with steel screws and 1-7/16 in. (36 mm) diam steel washers spaced max 6 in. (152 mm) OC. The joints within the wire mesh shall overlap a min of 2 in. (51 mm) and be secured together by means of No. 16 AWG steel wire spaced 8 in. (203 mm) OC.
  - Wire Mesh\* — (Not Shown, Alternate to Item 8C) — When the annular space exceeds 12 in. (305 mm) to the periphery or between penetrants, a nom 1 in. (13 mm) hexagonal wire fencing shall be used to keep the blocks in place. The wire fencing is fabricated from No 20 SWG (0.036 in.) or 0.9 mm galv steel wire. The wire is cut to fit within max 2 in. (51 mm) from the penetrating items with a min 3 in. (76 mm) lap beyond the periphery of the opening. Wire fencing secured to both surfaces of the wall assembly by means of 1/4 in. (6 mm) diam by 4-3/16 in. (106 mm) long hollow wall anchors and 1/4 in. (6 mm) by 1-1/2 in. (38 mm) diam fender washers spaced max 8 in. (203 mm) OC or attached to steel studs with steel screws and 1-7/16 in. (36 mm) diam steel washers spaced max 6 in. (152 mm) OC. The joints within the wire mesh shall overlap a min of 2 in. (51 mm) and be secured together by means of No. 16 AWG steel wire spaced 8 in. (203 mm) OC.

\* Indicates such products shall bear the UL or cUL Certification Mark for jurisdictions employing the UL or cUL Certification (such as Canada), respectively.

**Hilti Firestop Systems**  
Reproduced by HILTI, Inc. Courtesy of Underwriters Laboratories, Inc. January 28, 2015  
Page: 3 of 3

**A5 1-HOUR FIRE RATED WALL PENETRATION DETAIL**  
NO SCALE

PRCTI20240892

**OWNER:**  
BENAROYA CAPITAL, LLC  
Centeris Data Centers  
9675 SE 36th St, Suite 115  
Mercer Island, WA 98040  
+1.253.200.4120

**CONSULTANT:**

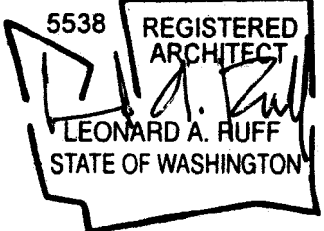

**CASCADE MISSION CRITICAL, LLC**  
Data Center Consulting and Design  
6210 36th Avenue N.E., Seattle, WA 98115  
P: 206-294-1288 www.cascadecritical.com

**CENTERIS VOLTAGE PARK**  
1023 39th Avenue South East  
Puyallup, WA 98374-2121  
LEVEL 1 ELECTRICAL ROOM

ISSUED/REVISED	DATE
PERMIT SUBMITTAL	5/31/24
PERMIT RESUBMITTAL	7/22/24

PERMIT RESUBMITTAL  
JULY 22, 2024

SCHEDULES  
DETAILS

**A-501-21**