

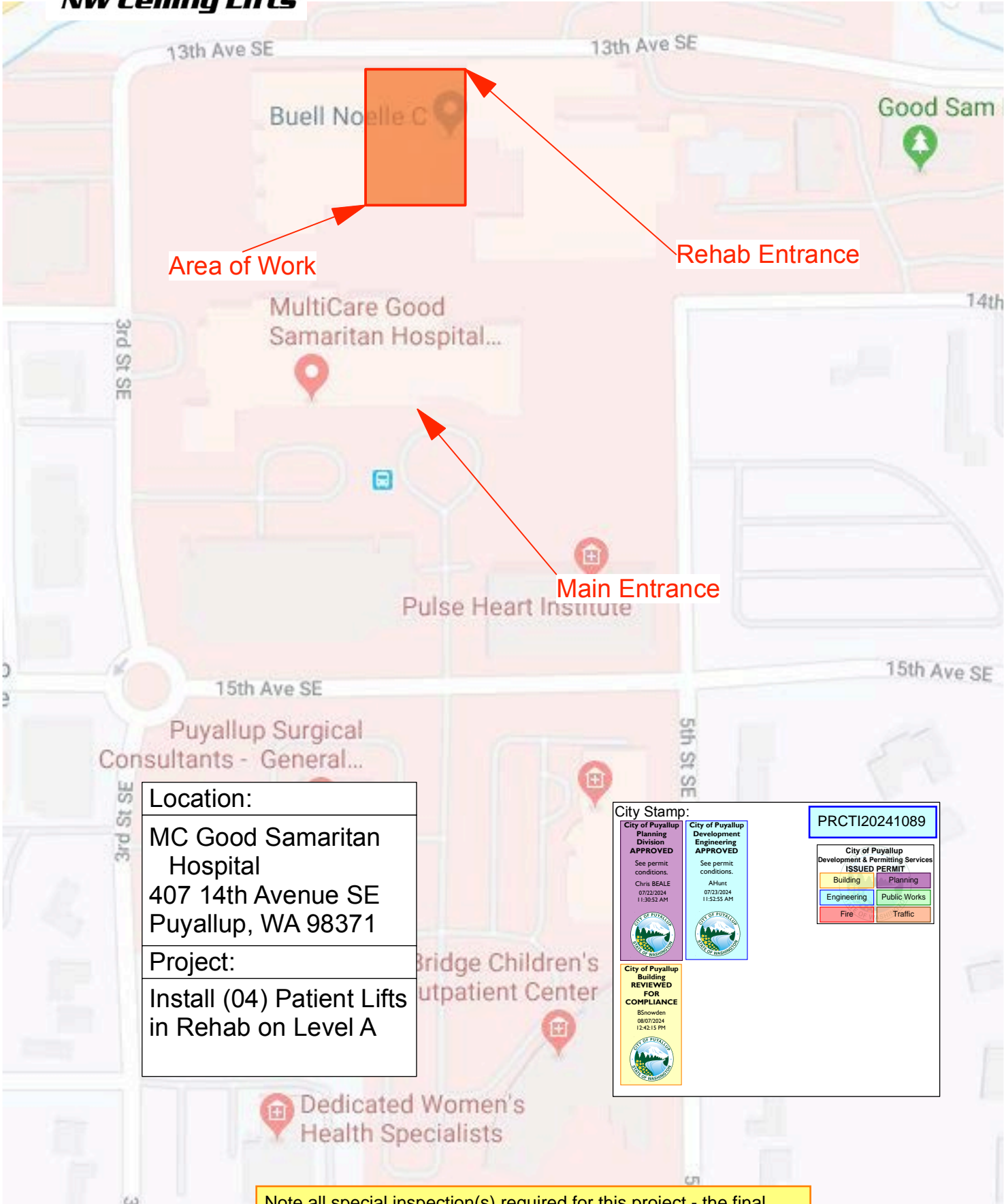

**NW Ceiling Lifts**

Fire sprinkler heads blocked by the lift will be required to be relocated for code compliance.



**Location:**  
 MC Good Samaritan Hospital  
 407 14th Avenue SE  
 Puyallup, WA 98371

**Project:**  
 Install (04) Patient Lifts  
 in Rehab on Level A

**City Stamp:**

City of Puyallup Planning Division <b>APPROVED</b> See permit conditions. Chris BEALE 07/22/2024 11:30:52 AM	City of Puyallup Development Engineering <b>APPROVED</b> See permit conditions. AHunt 07/23/2024 11:52:55 AM	<b>PRCTI20241089</b> City of Puyallup Development & Permitting Services <b>ISSUED PERMIT</b> Building Planning Engineering Public Works Fire Traffic
City of Puyallup Building <b>REVIEWED FOR COMPLIANCE</b> BSnowden 08/07/2024 12:42:15 PM		

Note all special inspection(s) required for this project - the final special inspection report(s) must be on site during City inspections.



Project	Rehab Retrofit	By	S. Krause	Sheet No.	Site Plan
Location	Puyallup, WA	Date	04/09/24		
Client	MC Good Samaritan	Revised		Job No.	WO
	SWL 700#	Date			2023-0028

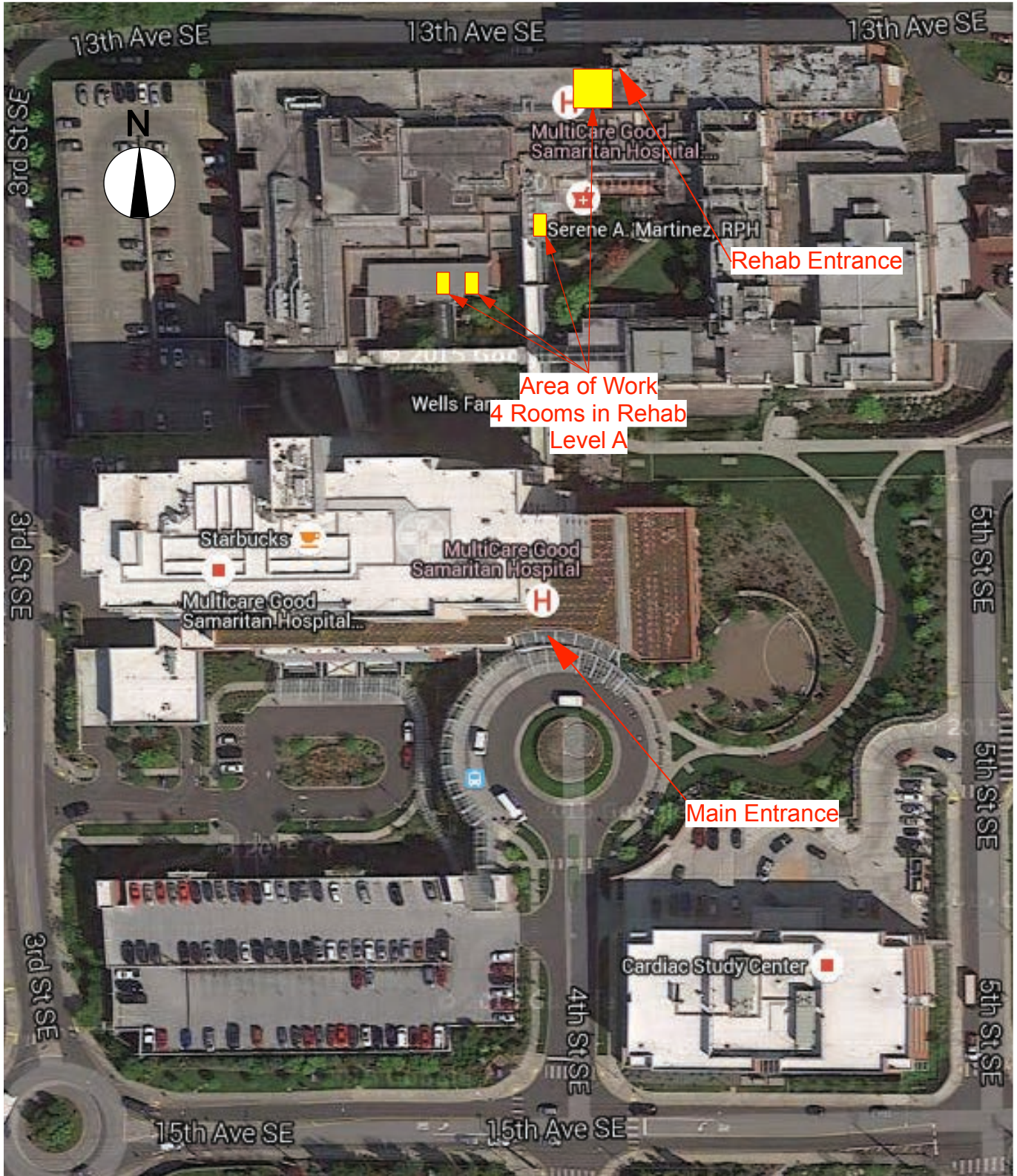

Note all special inspection(s) required for this project - the final special inspection report(s) must be on site during City inspections.

City of Puyallup Development & Permitting Services ISSUED PERMIT	
Building	Planning
Engineering	Public Works
Fire	Traffic

Project	Rehab Retrofit	By	S. Krause	Sheet No.	LA-Floor A
Location	Puyallup, WA	Date	04/09/24		
Client	MC Good Samaritan	Revised		Job No.	WO
	SWL 700#	Date			2023-0028



Approval of submitted plans is not an approval of omissions or oversights by this office or non compliance with any applicable regulations of local government. The contractor is responsible for making sure that the building complies with all applicable codes and regulations of the local government.

The approved construction plans, documents, and all engineering must be posted on the job at all inspections in a visible and readily accessible location.

Full sized legible color plans are required to be provided by the permittee on site for inspection.

Scope of Work

Previous Install

NORTH



**LEVEL A FLOOR PLAN**  
**GOOD SAMARITAN HOSPITAL**  
NOT TO SCALE

Note all special inspection(s) required for this project - the final special inspection report(s) must be on site during City inspections.

City of Puyallup  
Development & Permitting Services  
ISSUED PERMIT

Building	Planning
Engineering	Public Works
Fire	Traffic

Project	Rehab Retrofit	By	S. Krause	Sheet No.	LA-PTGym
Location	Puyallup, WA	Date	04/09/24	Job No.	
Client	MC Good Samaritan	Revised	S. Krause	Date	2023-0028
	SWL 1000#				

Ceiling Height: 9'-0"  
 Rails below ceiling - 1" clearance  
 Aligned to ceiling grid  
 Dims from FFW

Rails lined for continuous charge  
 Power outlet (regular service)  
 Preferred end of rail marked  
 Outlet 6-12" BFC, 12" from rail end

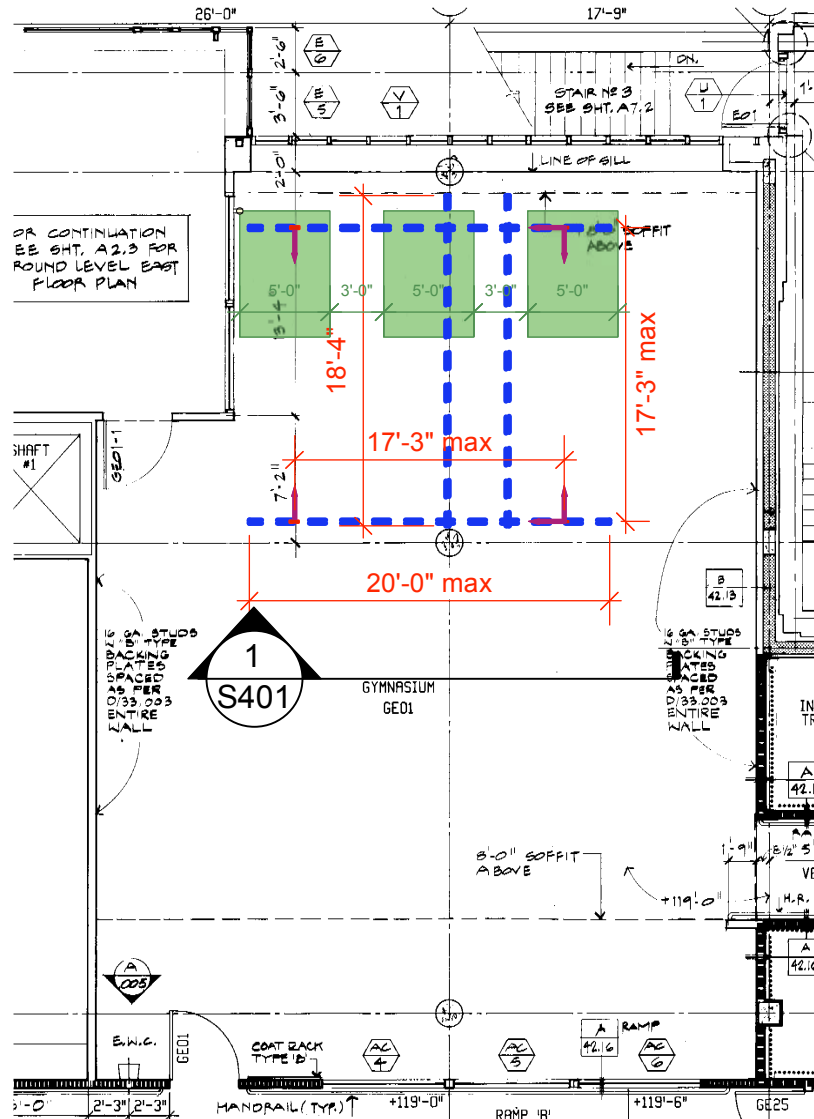

Lift to be attached to existing building structure (ie.: framing or concrete slab) per the included details and structural calculations.

# PT GYM LAYOUT

- Jumbo Rail
- Midi Rail
- Power Outlet
- Support Brace

City of Puyallup  
 Development & Permitting Services  
 ISSUED PERMIT

Building	Planning
Engineering	Public Works
Fire	Traffic

Note all special inspection(s) required for this project - the final special inspection report(s) must be on site during City inspections.

Project	Rehab Retrofit	By	S. Krause	Sheet No.	LA-Rm36
Location	Puyallup, WA	Date	04/09/24	Job No.	
Client	MC Good Samaritan	Revised	S. Krause	Date	2023-0028
	SWL 1000#				

Ceiling Height: 8'-0"  
 Rails below ceiling - 1" clearance  
 Aligned to ceiling grid  
 Dims from FFW

Rails lined for continuous charge  
 Power outlet (regular service)  
 Preferred end of rail marked  
 Outlet 6-12" BFC, 12" from rail end

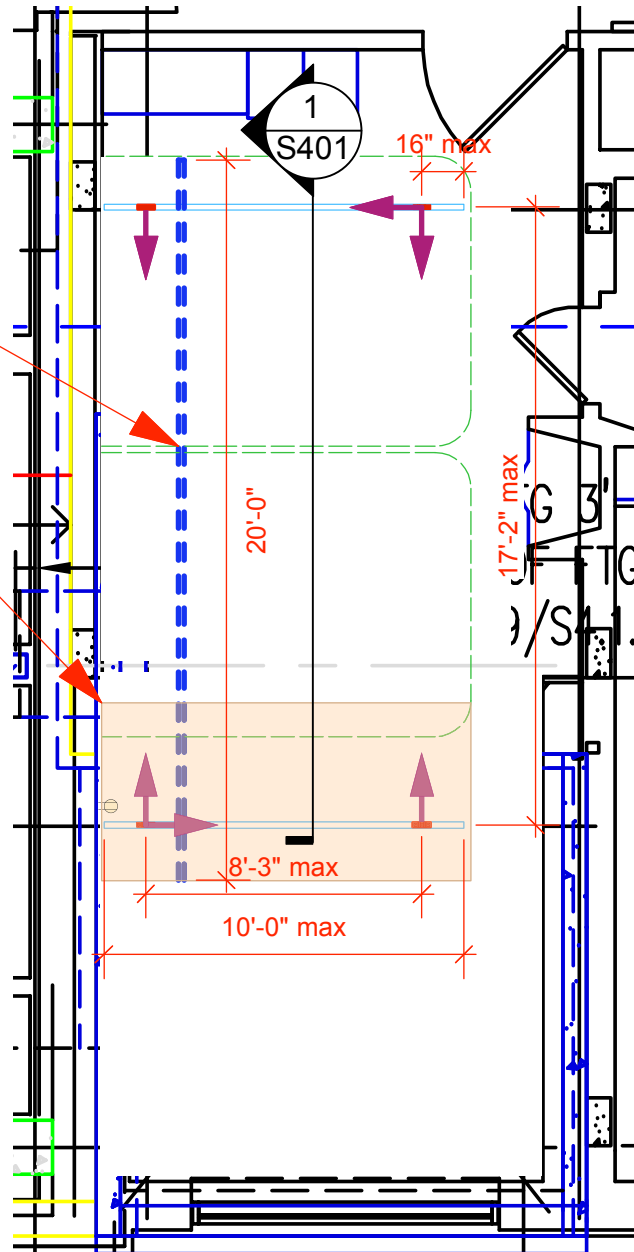

**NOTES:**

1. Separate Curtain panels on each side of traverse rail
2. Locate rails for optimal coverage of headwall units. Partial coverage near windows desired.
3. Braces may go in either direction
4. Long brace may be on either support



Lift to be attached to existing building structure (ie.: framing or concrete slab) per the included details and structural calculations.

**ROOM 36 LAYOUT**

- Jumbo Rail
- Midi Rail
-  Power Outlet
-  Support Brace

Rm36

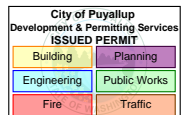

Note all special inspection(s) required for this project - the final special inspection report(s) must be on site during City inspections.



Project	Rehab Retrofit	By	S. Krause	Sheet No.	LA-Rm38
Location	Puyallup, WA	Date	04/09/24		
Client	MC Good Samaritan	Revised	S. Krause	Job No.	WO
	SWL 1000#	Date	05/13/24		2023-0028

Ceiling Height: 8'-0"  
 Rails below ceiling - 1" clearance  
 Aligned to ceiling grid  
 Dims from FFW

Rails lined for continuous charge  
 Power outlet (regular service)  
 Preferred end of rail marked  
 Outlet 6-12" BFC, 12" from rail end

**NOTES:**

1. Separate Curtain panels on each side of traverse rail
2. Locate rails for optimal coverage of headwall units.
3. Braces may go in either direction
4. Long brace may be on either support

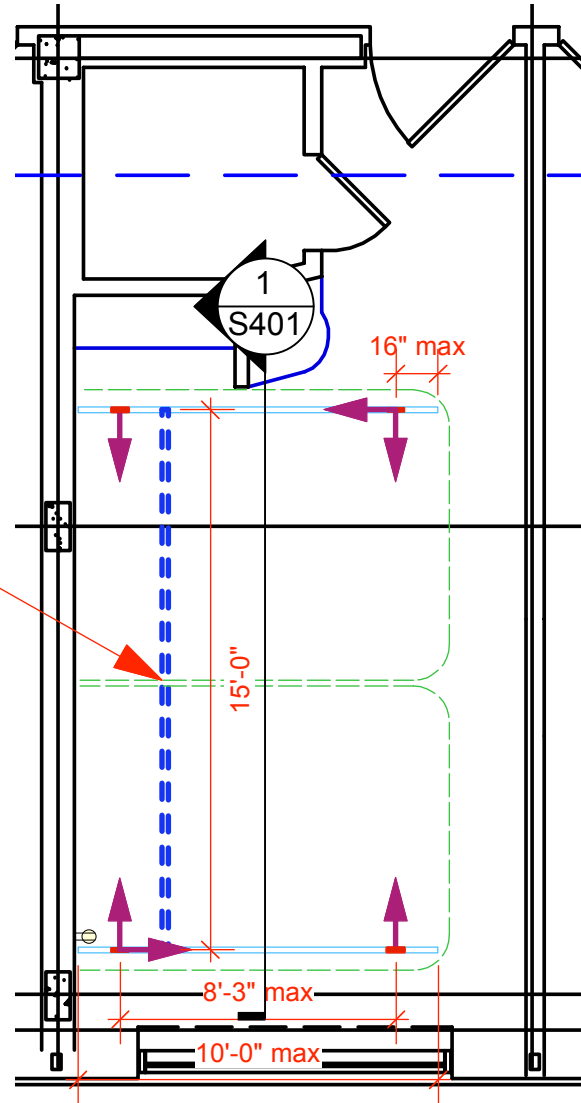

Lift to be attached to existing building structure (ie.: framing or concrete slab) per the included details and structural calculations.

## ROOM 38 LAYOUT

- Jumbo Rail
- Midi Rail
- Power Outlet
- ↕ Support Brace

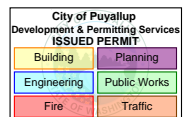

Note all special inspection(s) required for this project - the final special inspection report(s) must be on site during City inspections.



Project	Rehab Retrofit	By	S. Krause	Sheet No.	LA-Rm41
Location	Puyallup, WA	Date	04/09/24	Job No.	
Client	MC Good Samaritan	Revised	S. Krause	Date	2023-0028
	SWL 700#				

Ceiling Height: 8'-0"  
 Rails below ceiling - 1" clearance  
 Aligned to ceiling grid  
 Dims from FFW

Rails lined for continuous charge  
 Power outlet (regular service)  
 Preferred end of rail marked  
 Outlet 6-12" BFC, 12" from rail end

NOTES:

1. Separate Curtain panels on each side of traverse rail
2. Locate rails for optimal coverage of headwall units.
3. Braces may go in either direction
4. Long brace may be on either support
5. Building analysis restricts room to SWL 700#

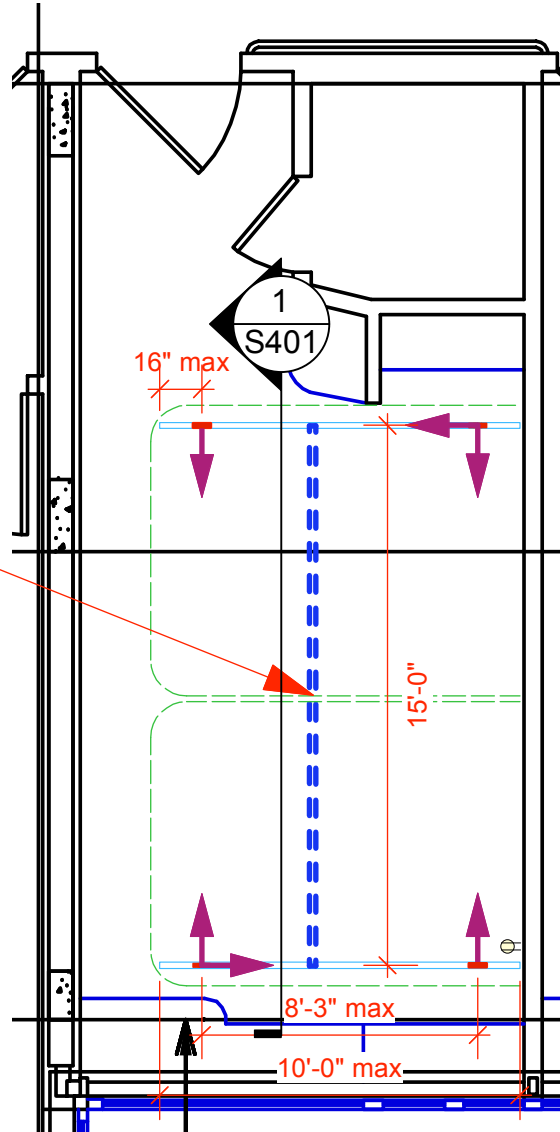

Lift to be attached to existing building structure (ie.: framing or concrete slab) per the included details and structural calculations.

## ROOM 41 LAYOUT

- Jumbo Rail
- Midi Rail
- Power Outlet
- Support Brace

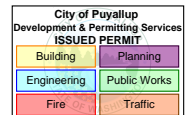

Note all special inspection(s) required for this project - the final special inspection report(s) must be on site during City inspections.



Project	Rehab Retrofit	By	S. Krause	Sheet No. <b>S401</b>
Location	Puyallup, WA	Date	04/09/24	
Client	MC Good Samaritan	Revised		Job No. <b>WO</b>
	SWL 1000#	Date		<b>2023-0028</b>

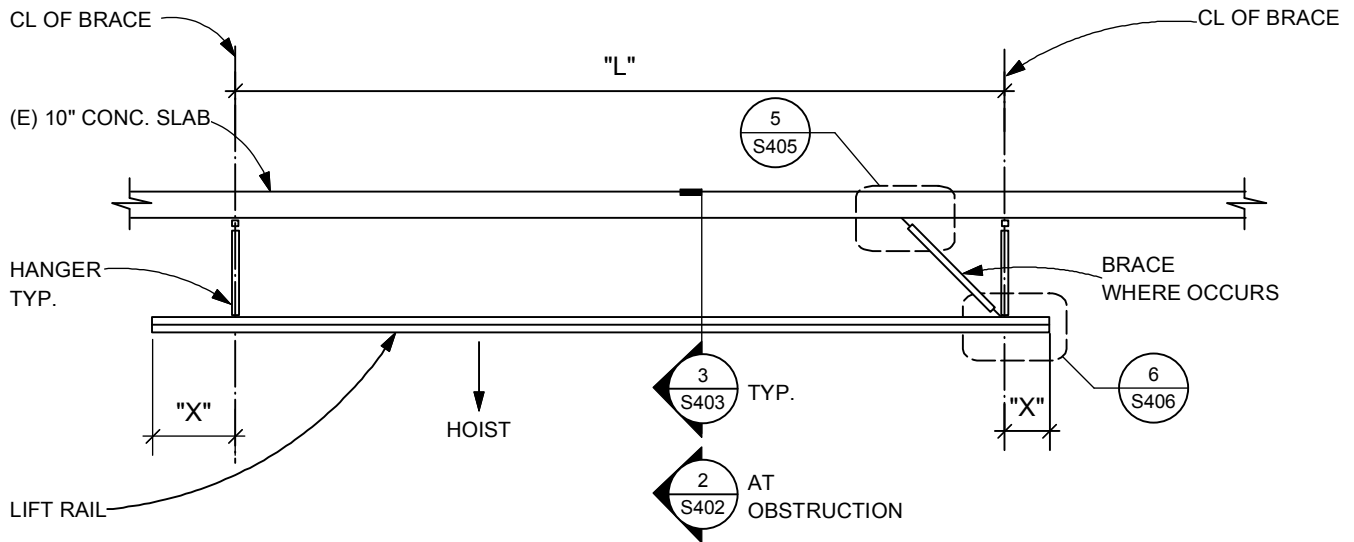

LIFT RAIL	SPAN "L"	CANTILEVER "X"
MIDI	99"	16"
JUMBO	206"	30"

RAIL INDICATES FIXED RAIL  
 L = MAX. SPAN BETWEEN HANGERS  
 X = MAX. CANTILEVER AT EITHER END BEYOND HANGER

**NOTE:**

1. WHEN CANTILEVER IS USED, SPAN "L" MUST BE AT LEAST 6x CANTILEVER, TO ENSURE THAT THE MAXIMUM END REACTION AT HANGER IS ACCEPTABLE

# 1 ELEVATION OF FIXED RAILS

Note all special inspection(s) required for this project - the final special inspection report(s) must be on site during City inspections.

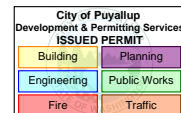



Project	Rehab Retrofit	By	S. Krause	Sheet No. <b>S402</b>
Location	Puyallup, WA	Date	04/09/24	
Client	MC Good Samaritan	Revised		Job No. <b>WO</b>
	SWL 1000#	Date		<b>2023-0028</b>

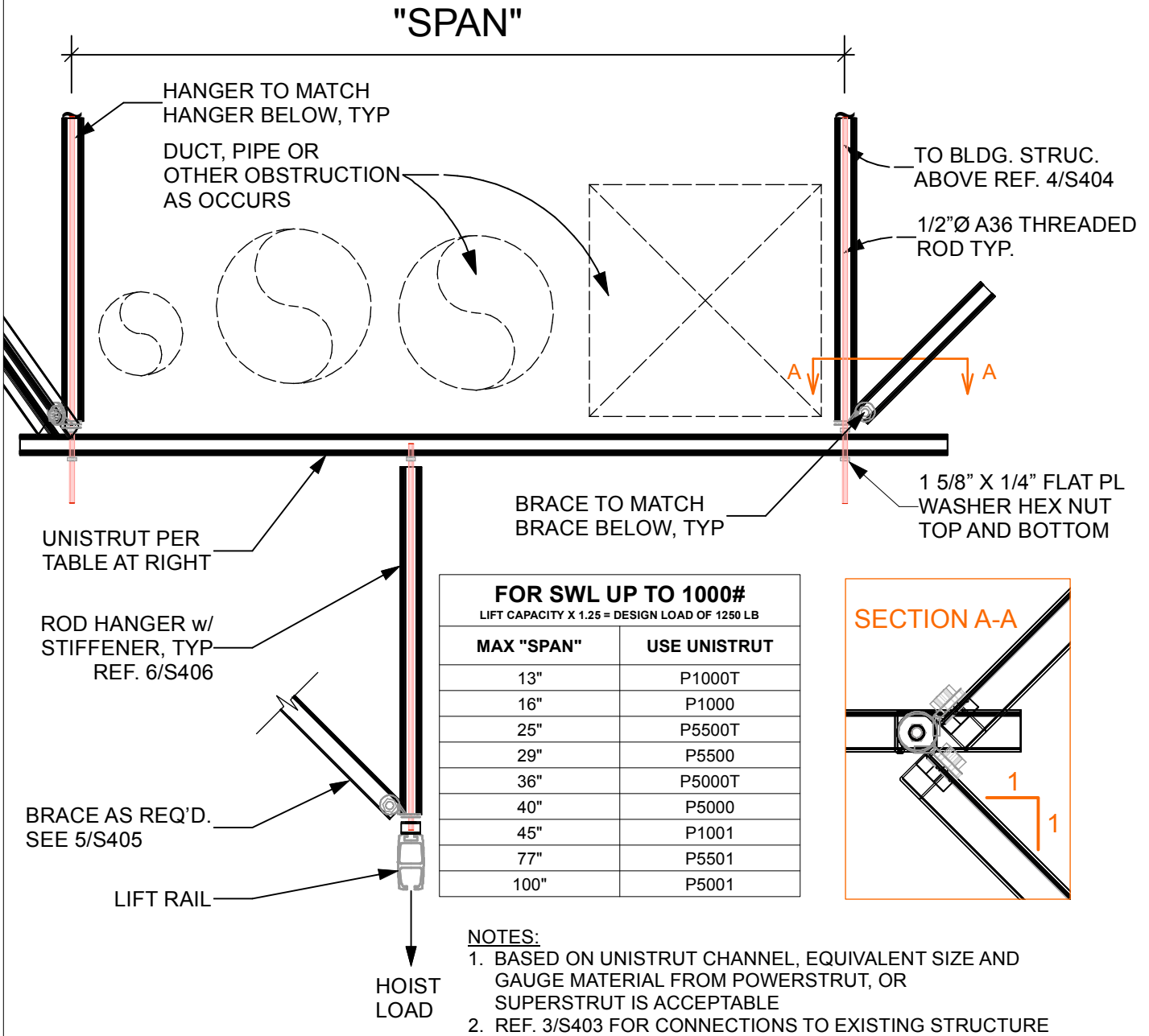

## 2 TYP. TRAPEZE FRAMING

Note all special inspection(s) required for this project - the final special inspection report(s) must be on site during City inspections.

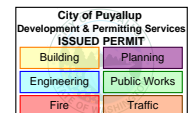

Project	Rehab Retrofit	By	S. Krause	Sheet No. <b>S403</b>
Location	Puyallup, WA	Date	04/09/24	
Client	MC Good Samaritan	Revised		Job No. <b>WO</b>
	SWL 1000#	Date		<b>2023-0028</b>

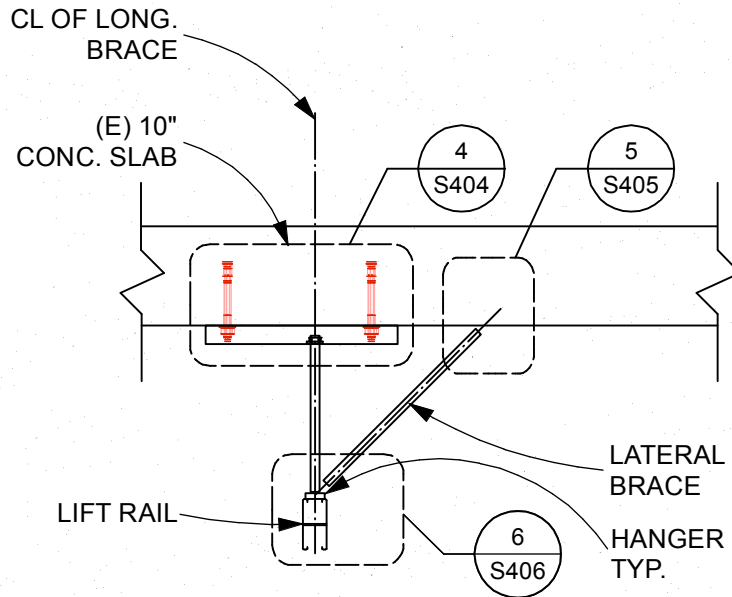

NOTES:

1. WHERE AN OBSTRUCTION IS IN THE WAY OF THE HANGER. REF. 2/S402.
2. BRACE MAY OCCUR TO EITHER SIDE

**3 TYP. VERTICAL SUPPORT DETAIL**

Note all special inspection(s) required for this project - the final special inspection report(s) must be on site during City inspections.

Project	Rehab Retrofit	By	S. Krause	Sheet No. <b>S404</b>
Location	Puyallup, WA	Date	04/09/24	
Client	MC Good Samaritan	Revised		Job No. <b>WO</b>
	SWL 1000#	Date		<b>2023-0028</b>

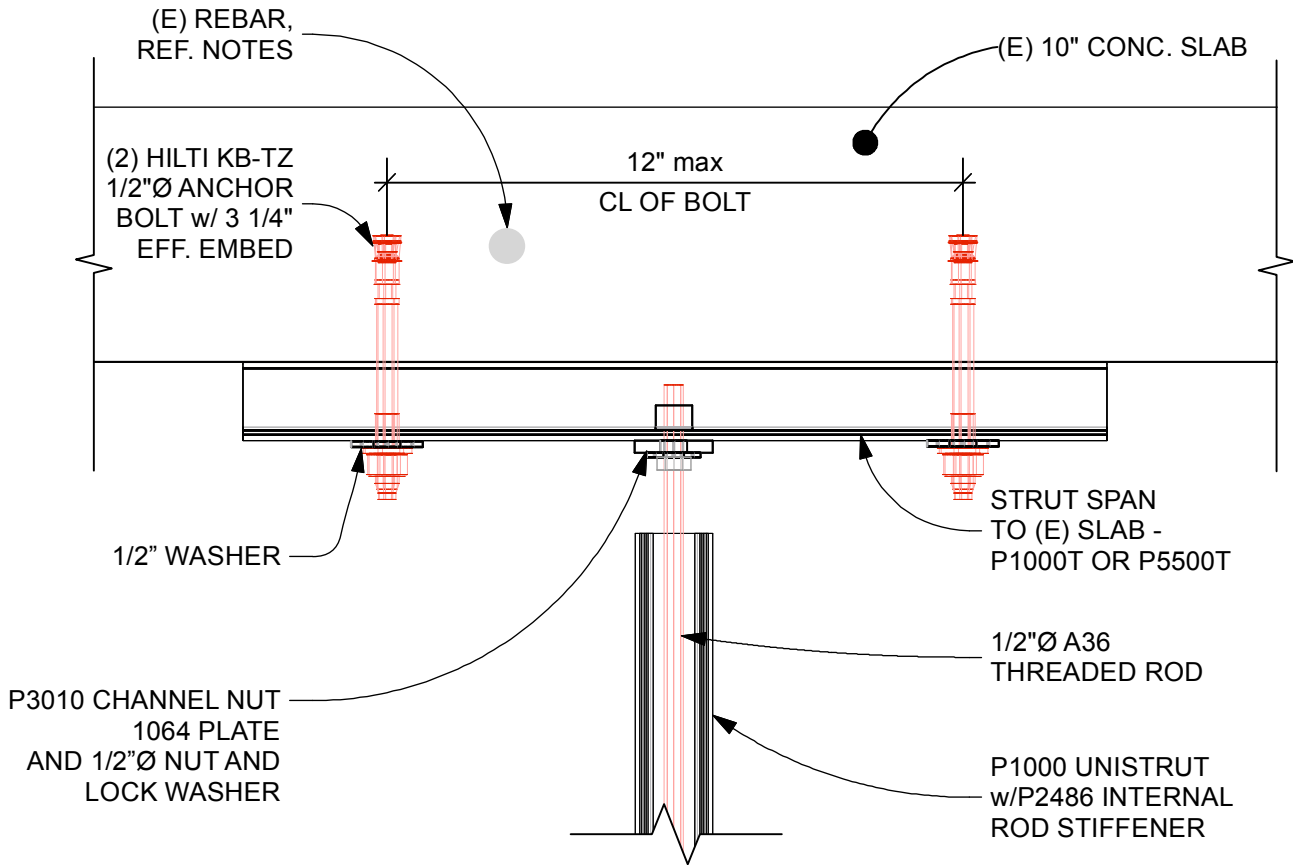

NOTES:

1. INSTALL ANCHORS IN ACCORDANCE W/ MANUFACTURERS INSTRUCTIONS.
2. OWNER/CONTRACTOR/ARCHITECT TO COORDINATE AND PROVIDE SPECIAL INSPECTION OF CONCRETE ANCHOR INSTALLATION AS REQUIRED BY THE GOVERNING CODE AND ESR-1917.
3. ROD STIFFENER REQUIRED IF ROD LONGER THAN 21". REF. 6/S406.
4. DO NOT DAMAGE REBAR IN (E) SLAB. RELOCATE ANCHORS TO AVOID (E) REBAR.

## 4 SUPPORT CONNECTION AT DECK

Note all special inspection(s) required for this project - the final special inspection report(s) must be on site during City inspections.

City of Puyallup Development & Permitting Services ISSUED PERMIT	
Building	Planning
Engineering	Public Works
Fire	Traffic

Project	Rehab Retrofit	By	S. Krause	Sheet No. <b>S405</b>
Location	Puyallup, WA	Date	04/09/24	
Client	MC Good Samaritan	Revised		Job No. <b>WO</b>
	SWL 1000#	Date		<b>2023-0028</b>

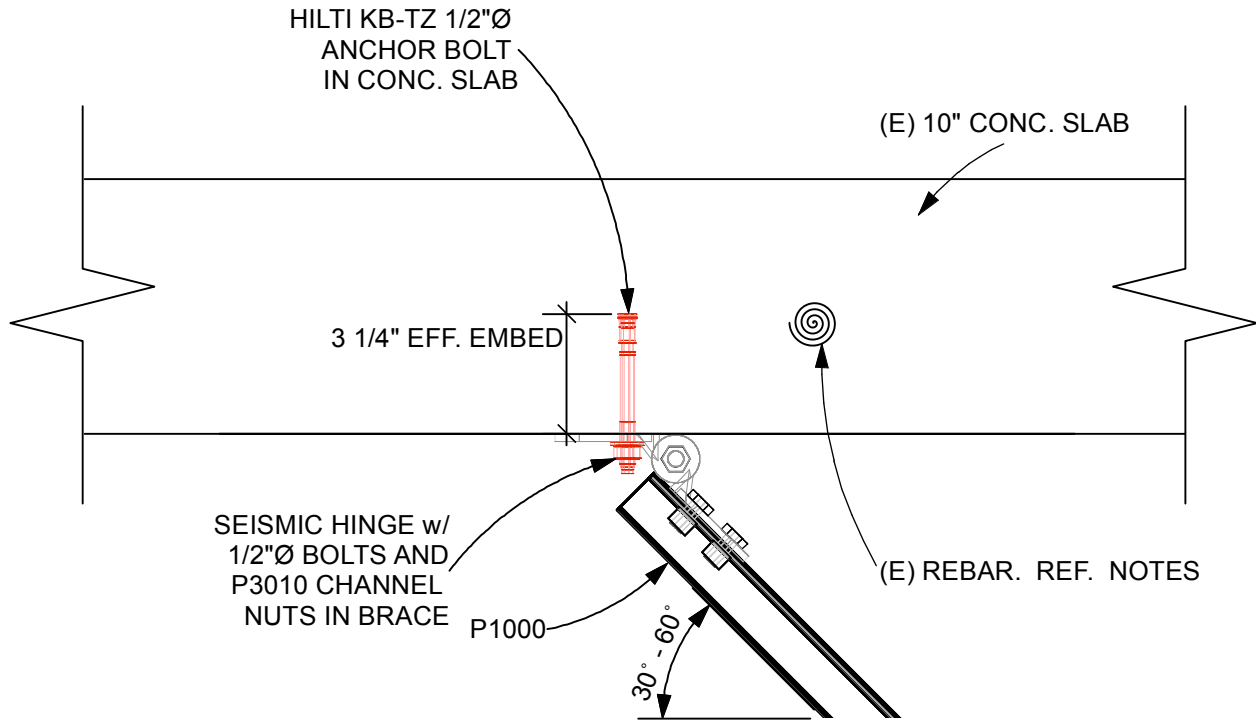

NOTES:

1. INSTALL ANCHORS IN ACCORDANCE W/ MANUFACTURERS INSTRUCTIONS, ESR 1917, INCLUDING PERFORMING PERIODIC INSPECTIONS. INSPECTIONS TO BE COORDINATED BY OWNER/ARCHITECT/CONTRACTOR.
2. DO NOT DAMAGE REBAR IN (E) SLAB.
3. RELOCATE BOLT TO AVOID (E) REBAR.

**5** BRACE CONNECTION AT DECK

Note all special inspection(s) required for this project - the final special inspection report(s) must be on site during City inspections.

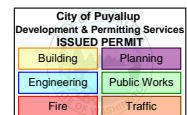

Project	Rehab Retrofit	By	S. Krause	Sheet No. <b>S406</b>
Location	Puyallup, WA	Date	04/09/24	
Client	MC Good Samaritan	Revised		Job No. <b>WO</b>
	SWL 1000#	Date		<b>2023-0028</b>

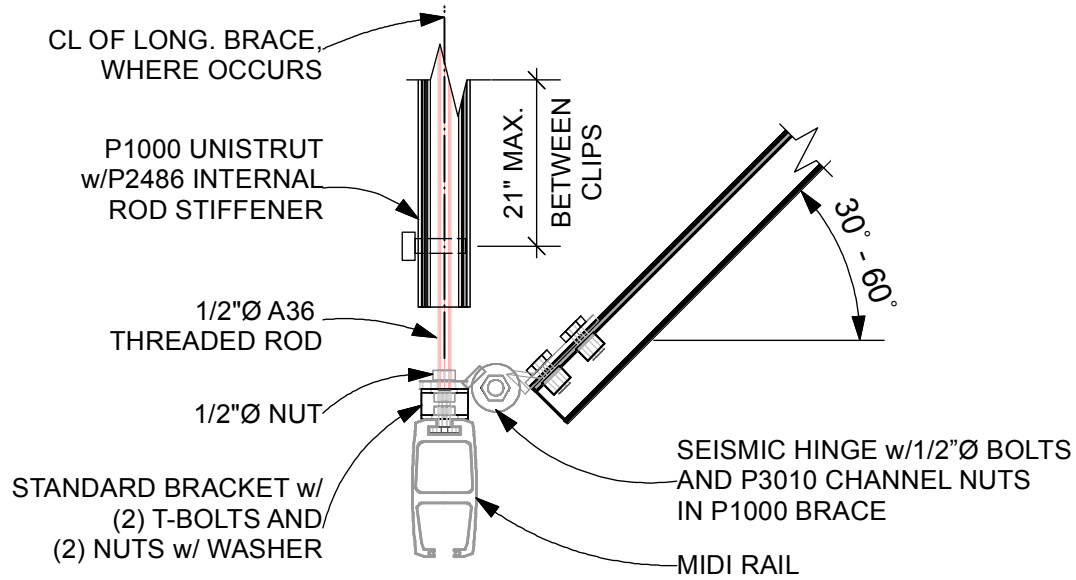

NOTES:

1. LATERAL BRACE PERPENDICULAR TO RAIL ON ALL SUPPORTS. SEE PLANS FOR LONGITUDINAL BRACE LOCATIONS
2. SEE DETAIL 4/S404 FOR DECK CONNECTION
3. ROD STIFFENER REQUIRED IF ROD LONGER THAN 21"

## 6 VERT. BOTTOM CONNECTION

Note all special inspection(s) required for this project - the final special inspection report(s) must be on site during City inspections.

