

LICENSE PLATE READER CAMERA INSTALLATION

CASE NUMBER: 661843

PERMITTING JURISDICTION:

CITY OF PUYALLUP

**STATE OF WASHINGTON
CITY OF PUYALLUP
ON BEHALF OF
PUYALLUP POLICE DEPARTMENT**

PRROW20241194

Site Address:
3305 S Fruitland

City of Puyallup
Development & Permitting Services
ISSUED PERMIT

| | |
|-------------|--------------|
| Building | Planning |
| Engineering | Public Works |
| Fire | Traffic |

PUYALLUP POLICE DEPARTMENT

311 W PIONEER PUYALLUP
WA 98371

frock safety

1170 HOWELL MILL ROAD SUITE 210
ATLANTA, GA 30318

CONTACT LIST

PERMITTING

TARYN WILSON
TARYN.WILSON@FLOCKSAFETY.COM

PROJECT MANAGER

JENNIFER SILVA
JENNIFER.SILVA@FLOCKSAFETY.COM

SEE APPROVED PERMIT FOR LISTED INSPECTOR*

DRAWING INDEX

| | |
|-------------------|--------------------------------|
| T.01 | COVER SHEET & LOCATION MAPS |
| T.02 | SYMBOLGY & ABBREVIATIONS |
| GN.01 | GENERAL NOTES |
| A.01 | PLAN DRAWINGS |
| SPEC.01 - SPEC.03 | EQUIPMENT & FOUNDATION DETAILS |
| TCP.01 - TCP.02 | TRAFFIC CONTROL DETAILS |
| | |
| | |



SAFETY IS IN YOUR HANDS.
EVERY DIG. EVERY TIME.

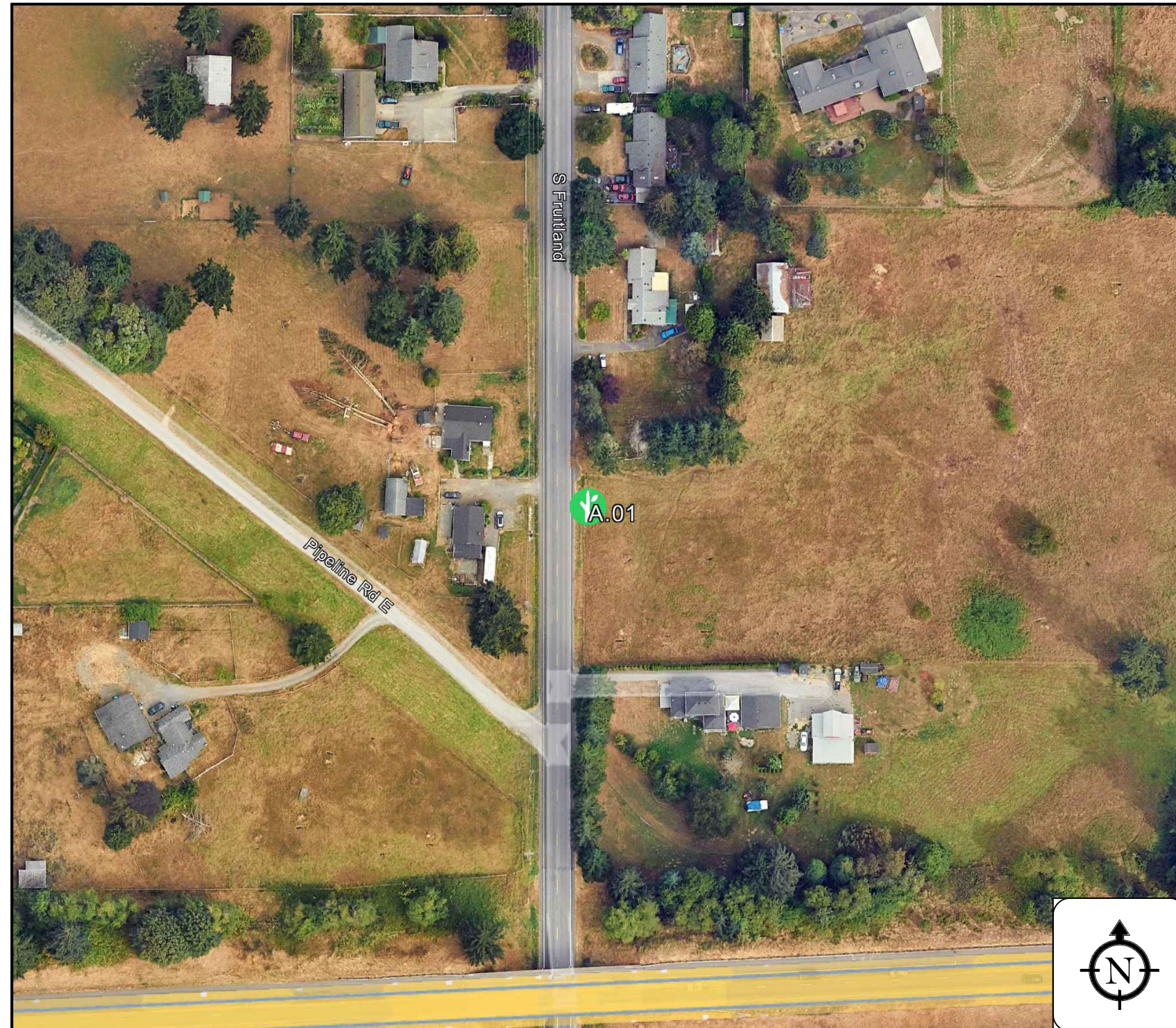

| REV | DATE | BY | DESCRIPTION |
|-----|------------|-----|-------------|
| - | - | - | - |
| - | - | - | - |
| - | - | - | - |
| 1 | 8/6/2024 | TJB | REVISION |
| 0 | 07/11/2024 | KO | PRELIM |

I HEREBY CERTIFY THIS DOCUMENT WAS PREPARED BY MYSELF OR UNDER MY DIRECT SUPERVISION THAT I AM A DULY REGISTERED ENGINEER UNDER THE LAWS OF THE STATE OF WASHINGTON.

City of Puyallup
Development
Engineering
APPROVED

See permit conditions.

AHunt
08/05/2024
10:48:17 AM

(THIS SPACE LEFT INTENTIONALLY BLANK FOR STAMP)

LICENSE PLATE READER CAMERA
INSTALLATION

CASE NUMBER: 661843
PERMITTING JURISDICTION:
CITY OF PUYALLUP

COVER SHEET & LOCATION MAPS

| | |
|----------------|-----------|
| SHEET: T.01 | REV: 0 |
|----------------|-----------|

LINETYPES

| | |
|--|----------------------|
| | RIGHT OF WAY |
| | EDGE OF PAVEMENT |
| | SIDEWALK |
| | CENTERLINE |
| | GAS |
| | WATER |
| | TELEPHONE |
| | ELECTRIC |
| | SANITARY SEWER (SEW) |
| | STORM DRAIN |
| | FENCE/ GUARDRAIL |
| | CABLE TV |
| | STEAM |
| | OIL |
| | UNKNOWN UTILITY |
| | RAILROAD |

SYMBOLOLOGY

| | |
|--|----------------------------|
| | CAMERA - EXISTING |
| | CAMERA - PROPOSED |
| | AUDIO DETECTION - EXISTING |
| | AUDIO DETECTION - PROPOSED |
| | POLE - PROPOSED |
| | POLE - EXISTING |
| | HANDHOLE - EXISTING |
| | HANDHOLE - PROPOSED |
| | PEDESTAL - EXISTING |
| | MANHOLE - EXISTING |
| | POINT OF INTEREST |
| | ACCESS POINT |
| | CULVERT - EXISTING |
| | FIRE HYDRANT - EXISTING |
| | WATER MAIN - EXISTING |
| | WATER VALVE - EXISTING |
| | GAS VALVE - EXISTING |
| | DOWN GUY AND ANCHOR |
| | OVERHEAD GUY |
| | BORING REQUIRED |
| | UG CONDUIT - EXISTING |

ABBREVIATIONS:

| | | | |
|-------------|------------------------------|-------------|---------------------------------------|
| ABAND | Abandoned | MAX | Maximum |
| APPROX | Approximate | MB | Manbox |
| ASPH | Asphalt | MH | Manhole |
| BLDG | Building | MIN | Minimum |
| CL | Centerline | MIT | Mitigation |
| CMP | Corrugated Metal Pipe | MKR | Marker |
| CO | County | MMV | Meet Me Vault |
| CONC | Concrete | MON | Monument |
| CSG | Casing | MOT | Maintenance of Traffic |
| CT | Count | NO | Number |
| CULV | Culvert | OC | Open Cut |
| DB | Directional Bore | PRK MTR | Parking Meter |
| DBH | Diameter at Breast Height | P/L | Property Line |
| D.D. | Down Drain | PED | Pedestal |
| DEPT | Department | PI | Point of Inflection |
| DIA | Diameter | PKG | Package |
| DIR | Directional | PVC | Polyvinyl Chloride |
| DIST | District | RCB | Reinforced Concrete Box |
| DOC | Depth of Cover | RCP | Reinforced Concrete Pipe |
| DOT | Department of Transportation | RD MEM | Roadside Memorial |
| DWG | Drawing | REQD | Required |
| DWY | Driveway | RGS | Rigid Galvanized Steel |
| E MH | Electric Manhole | ROW | Right of Way |
| E MKR | Electric Line Marker | RR | Railroad |
| E PED | Electric Pedestal | SCB | Sprinkler Control Box |
| E VLT | Electric Vault | SD | Storm Drain/Curb Inlet |
| EM | Electric Meter | SDMH | Storm Water Manhole |
| ENC | Encased | SEC. | Section |
| ENG | Engineering | SF | Silt Fence |
| EOP | Edge of Pavement | SMH | Sanitary Sewer Manhole |
| EPB | Electric Pull Box | SPL | Splice |
| EXIST | Existing | SS CO | Sanitary Sewer Clean Out |
| FDH | Fiber Distribution Hub | SS LIFT | Sanitary Sewer Lift Station |
| FDT | Fiber Distribution Terminal | STA. | Station |
| FH | Fire Hydrant | STD | Standard |
| FO | Fiber Optic | STR | Section Township Range |
| FO MH | Fiber Optic Manhole | SWPPP | Storm Water Pollution Prevention Plan |
| FO MKR | Fiber Optic Line Marker | T HH | Telecom Handhole |
| FO VLT | Fiber Optic Vault | T MH | Telecom Manhole |
| FOC | Face of Curb | T MKR | Telecom Line Marker |
| FS | Filter Sock | T PED | Telecom Pedestal |
| G MH | Gas Manhole | T VLT | Telecom Access Vault |
| G MKR | Gas Line Marker | T.P. | Trench Plug |
| G SD | Grated Storm Drain | TCB | Traffic Control Box |
| GALV | Galvanized | TCE | Temporary Construction Easement |
| GEO SRV MKR | Geodetic Survey Marker | TCV | Traffic Control Vault |
| GM | Gas Meter | TRF MH | Traffic Control Manhole |
| GV | Gas Valve | TSP | Traffic Signal Light |
| GWMW | Groundwater Monitoring Well | TYP | Typical |
| HDPE | High Density Polyethylene | UG | Underground |
| HH | Handhole | UNK MH | Unknown Manhole |
| HWY | Highway | UNK PED | Unknown Pedestal |
| I.P. | Inlet Protection | UNK UTL MKR | Unknown Utility Marker |
| ILA | In Line Amplifier | UNK VLT | Unknown Vault |
| INC | Incorporated | UTL LP | Utility Light Pole |
| INT | Intermediate | UTL P | Utility Pole |
| L/A ROW | Limited Access Right of Way | VLT | Vault |
| LF | Linear Feet | VP | Gas Vent Pipe |
| LOC MKR | Locating Marker | W MH | Water Manhole |
| LP | Light Pole | W MKR | Water Line Marker |
| | | W SPG | Water Spigot |
| | | W VLT | Water Vault |
| | | WM | Water Meter |
| | | WV | Water Valve |

PRROW20241194

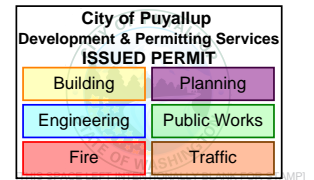

PUYALLUP POLICE DEPARTMENT

311 W PIONEER PUYALLUP
WA 98371

frock safety

1170 HOWELL MILL ROAD SUITE 210
ATLANTA, GA 30318

| REV | DATE | BY | DESCRIPTION |
|-----|------------|-----|-------------|
| - | - | - | - |
| - | - | - | - |
| - | - | - | - |
| 1 | 8/6/2024 | TJB | REVISION |
| 0 | 07/11/2024 | KO | PRELIM |

I HEREBY CERTIFY THIS DOCUMENT WAS PREPARED BY MYSELF OR UNDER MY DIRECT SUPERVISION THAT I AM A DULY REGISTERED ENGINEER UNDER THE LAWS OF THE STATE OF WASHINGTON.

(THIS SPACE LEFT INTENTIONALLY BLANK FOR STAMP)

LICENSE PLATE READER CAMERA
INSTALLATION

CASE NUMBER: 661843
PERMITTING JURISDICTION:
CITY OF PUYALLUP

COVER SHEET & LOCATION MAPS

| | |
|-----------------------|------------------|
| SHEET: T.02 | REV: 0 |
|-----------------------|------------------|

GENERAL & CONSTRUCTION NOTES

1. ALL CONSTRUCTION SHALL BE IN ACCORDANCE WITH STATE AND LOCAL AGENCY SPECIFICATIONS UNLESS SPECIFICALLY STATED OR SHOWN OTHERWISE HEREIN.
2. ALL WORK SHALL CONFORM TO ALL APPLICABLE ELECTRICAL CODES EXCEPT WHEN STATE DEPARTMENT OF TRANSPORTATION AND LOCAL AGENCY STANDARDS SUPERSEDE.
3. CONTRACTOR SHALL ENSURE ALL PROPOSED EQUIPMENT INSTALLED IS IN ACCORDANCE WITH NESC REQUIREMENTS AND CLEARANCES.
4. ALL CONSTRUCTION AND/OR MAINTENANCE ON THE WASHINGTON DEPARTMENT OF TRANSPORTATION RIGHT OF WAY SHALL CONFORM TO THE FEDERAL MANUAL ON UNIFORM TRAFFIC DEVICES, THE WASHINGTON DEPARTMENT OF TRANSPORTATION ROADWAY AND TRAFFIC DESIGN STANDARD SPECIFICATIONS FOR ROAD AND BRIDGE CONSTRUCTION, PLANS PREPARATION MANUAL AND DRAINAGE MANUAL.
5. THE PERMITTING AGENCY RESERVES THE RIGHT TO MAKE ADJUSTMENTS TO ANY PERMITTED METHODS OF INSTALLATION, SCOPE OF WORK AND RESTORATION THAT MAY BE REQUIRED TO POSITIVELY SUPPORT LIFE, SAFETY AND ENVIRONMENTAL WELL BEING OF ALL USERS OF THE TRANSPORTATION SYSTEM.
6. SHOULD A CONFLICT ARISE BETWEEN THE DETAILS SHOWN IN THE PLANS AND THE DEPARTMENT OF TRANSPORTATION STANDARDS, THE ENGINEER/PERMITTEE SHALL IMMEDIATELY CONFER WITH THE DEPARTMENT'S ENGINEER IN ORDER TO RESOLVE THE DISCREPANCY. IN NO CASE WILL ANYTHING LESS THAN THE DEPARTMENTS MINIMUM STANDARDS BE ALLOWED.
7. FLOCK SAFETY SHALL BE RESPONSIBLE FOR LOCATING ALL UNDERGROUND UTILITIES 48 HOURS PRIOR TO CONSTRUCTION.
 - 7.1. INSTALLS INVOLVING FLOCK SAFETY PROVIDED POLES, A MINIMUM OF 2' SEPARATION SHALL BE MAINTAINED FROM ALL EXISTING UTILITIES AND STORM DRAIN STRUCTURES.
8. THE PERMITTED WORK SCHEDULE IS DEFINED AS MONDAY THROUGH FRIDAY 7:00AM TO 5:30PM UNLESS OTHERWISE NOTED WITHIN THE PERMIT. ANY WORK DESIRED OUTSIDE OF THIS PERIOD MUST BE REQUESTED IN ADVANCE AND APPROVED BEFORE WORKING THE ALTERNATE SCHEDULE.
9. FLOCK SAFETY SHALL BE RESPONSIBLE TO APPLY AND OBTAIN AN APPROVED TRAFFIC CONTROL PLAN IN ACCORDANCE WITH MUTCD AND LOCAL STANDARDS AS REQUIRED.
10. WORK INVOLVING TEMPORARY LANE CLOSURES ARE TO BE DONE BETWEEN THE HOURS OF 8:00AM AND 5:00PM. MONDAY THROUGH FRIDAY UNLESS OTHERWISE STATED BY THE DEPARTMENT OF TRANSPORTATION.
11. CONTRACTOR SHALL PROVIDE SAFE ACCESS PER CURRENT GENERAL STANDARDS FOR ALL PEDESTRIAN TRAFFIC REGULATIONS ON ALL EXCAVATIONS OPENED IN THE TRAFFIC ZONE CONTROL AREA.
12. NO PEDESTRIAN PATHWAY IS TO BE REMOVED, BLOCKED, OR DISTURBED WITHOUT HAVING A SUFFICIENT DESIGNATED TEMPORARY PEDESTRIAN PATHWAY WITH ALL APPROPRIATE PEDESTRIAN MAINTENANCE OF TRAFFIC SIGNS IN PLACE PRIOR TO PATHWAY BEING AFFECTED.
 - 12.1. ALL TEMPORARY PEDESTRIAN PATHWAYS MUST BE FIRM AND UNYIELDING.
13. CONTRACTOR SHALL MAINTAIN ACCESS TO ALL ADJACENT PROPERTY IN THE VICINITY OF THE CONSTRUCTION.
14. NO WORK SHALL BE PERFORMED DURING THE WEEKS OF ANY STATE OR FEDERAL HOLIDAYS UNLESS OTHERWISE APPROVED BY THE WASHINGTON DEPARTMENT OF TRANSPORTATION.
15. ALL WORK ZONES ARE TO BE SET UP AND MAINTAINED BY SOMEONE WHO HAS THE WASHINGTON DEPARTMENT OF TRANSPORTATION INTERMEDIATE TRAFFIC CONTROL LEVEL TRAINING OR EQUIVALENT.
16. THE PERMITTING AGENCY RETAINS THE RIGHT TO MAKE ALTERATIONS TO THE PERMIT, ATTACHED SKETCH OR CHARACTER OF WORK AS MAY BE CONSIDERED NECESSARY OR DESIRABLE DURING THE PROGRESS OF THE WORK FOR SATISFACTORY COMPLETION OF THE PROPOSED CONSTRUCTION.
17. THE PERMITTEE SHALL NOTIFY THE PERMITTING AGENCY OF DATE OF COMPLETION, REQUEST A FINAL INSPECTION AND A NOTICE OF FINAL ACCEPTANCE.
18. IF THE PROPOSED CANNOT BE INSTALLED PER THE APPROVED PERMITTED PLAN AND BY GENERAL SPECIFICATIONS, A REVISED PLAN MUST BE PROVIDED TO THE DEPARTMENT FOR REVIEW AND APPROVAL PRIOR TO THE INSTALLATION OF PRODUCTS OR MATERIALS AT THE GIVEN LOCATIONS WHERE CONFLICTS OCCUR.
19. CONTRACTOR SHALL RESTORE RIGHT-OF-WAY TO EQUAL OR BETTER CONDITION UPON COMPLETION OF WORK AND TO THE SATISFACTION OF THE STATE DEPARTMENT OF TRANSPORTATION AND LOCAL AGENCY AT NO ADDITIONAL COMPENSATION.
 - 19.1. RESTORATION MAY INCLUDE BUT IS NOT LIMITED TO GRADING AND SODDING IN ANY DISTURBED AREA.
 - 19.2. ANY SIDEWALK DISTURBED WILL BE REPLACED BY SECTION WITHIN 72 HOURS TO THE STATE DEPARTMENT OF TRANSPORTATION SPECIFICATIONS.
20. IT WILL BE THE RESPONSIBILITY OF THE PERMITTEE TO REPAIR ANY DAMAGE TO GENERAL FACILITIES AND/OR PRIVATE PROPERTY CAUSED BY CONSTRUCTION OF THE PROJECT.
21. ALL ROADWAY PAVEMENT, CURBS, GUTTERS AND STORM WATER COLLECTORS WILL BE KEPT FREE OF MUD AND OTHER DEBRIS AT ALL TIMES DURING CONSTRUCTION.
22. NO STOCKPILING, STORING OR SEMI PERMANENT USE OF THE RIGHT OF WAY IS AUTHORIZED UNLESS SPECIFICALLY IDENTIFIED WITHIN THE PERMIT.
23. THE CONTRACTOR SHALL HAVE AN AUTHORIZED PERSON AVAILABLE AT/OR NEAR THE WORK SITE TO ADDRESS EMERGENCY ISSUES ASSOCIATED WITH THE PROJECT.

ADA COMPLIANCE NOTES:

1. ALL SIDEWALK CONSTRUCTION SHALL BE IN ACCORDANCE WITH ADA TITLE II AND ALL STATE DEPARTMENT OF TRANSPORTATION AND LOCAL STANDARDS. USE STATE DEPARTMENT OF TRANSPORTATION CURRENT EDITION STANDARDS FOR PEDESTRIAN CONTROL PLANS FOR CLOSURE OF SIDEWALK.
2. MINIMUM SIDEWALK CLEAR PEDESTRIAN ACCESS ROUTE (PAR) IS 48" WIDE.
3. NO OBSTRUCTION IS PERMITTED ALONG THE WIDTH OF THE SIDEWALK UP TO 7'-0" IN HEIGHT.

DRAWINGS

1. THE WORK SHALL BE PERFORMED IN STRICT ACCORDANCE WITH THE FOLLOWING ATTACHED DRAWINGS THAT ARE HEREBY MADE A PART OF THE STATEMENT OF WORK, BY THIS REFERENCE.

SPECIFICATIONS

1. THE WORK SHALL BE PERFORMED IN STRICT ACCORDANCE WITH THE SPECIFICATIONS CONTAINED IN THAT CERTAIN "MASTER AGREEMENT, OUTSIDE PLANT MAINTENANCE CONSTRUCTION SERVICES," PROVIDED THAT SUCH AN AGREEMENT EXISTS BETWEEN FLOCK SAFETY AND CONTRACTOR. IN THE ABSENCE OF SUCH AN AGREEMENT, THE SPECIFICATIONS CONTAINED IN AN AGREEMENT TO BE EXECUTED BY THE PARTIES PRIOR TO THE COMMENCEMENT OF WORK SHALL GOVERN.

MATERIALS

1. INSTALLER SHALL RECEIVE FLOCK SAFETY MATERIALS AT A FLOCK SAFETY LEASED WAREHOUSE FACILITY OR AT THE LOCAL TSO LOCATED AT (CONTACT 24 HOURS IN ADVANCE): 1170 HOWELL MILL RD NW, ATLANTA, GA 30318.
 - 1.1. ALL UNUSED AND REQUESTED SALVAGED MATERIAL TO BE RETURNED TO SAME ADDRESS.
2. THE RECEIPT OF ALL MATERIALS SHALL BE CONSTRUED AS CONCLUSIVE EVIDENCE THAT THE CONTRACTOR HAS MADE ALL NECESSARY EXAMINATION AND INSPECTIONS, AND IS SATISFIED AS TO THE QUALITY AND QUANTITY OF MATERIALS RECEIVED.
3. ANY AND ALL MATERIALS THAT MAY BECOME LOST, STOLEN OR DAMAGED SHALL BE REPLACED BY THE CONTRACTOR AT HIS SOLE EXPENSE, AND ANY DELAY INCURRED SHALL NOT BE CAUSE FOR AN EXTENSION IN TIME

SAFETY AND PRECAUTIONS

1. ALL PERSONNEL ARE REQUIRED TO ABIDE BY ALL RULES AND REGULATIONS SET FORTH IN THE FLOCK SAFETY REQUIREMENTS, RAILROAD SAFETY CODE AND GOVERNING JURISDICTION.
2. THE WORK UNDER THIS INSTALLATION WILL BE CONSTRUCTED ALONG RIGHTS OF WAY THAT MAY CONTAIN EXISTING AND OPERATIONAL UTILITIES. THE CONTRACTOR SHALL BE FULLY RESPONSIBLE FOR LOCATING EXISTING UTILITIES AND FOR COMPLIANCE WITH THE REQUIREMENTS OF ANY STATEWIDE AND/OR LOCAL AREA IN ADVANCE OF ANY EXCAVATION, BORING OR PLACING WORK AND THE CONTRACTOR SHALL LOCATE AND EXPOSE BY HAND ALL EXISTING SUBSURFACE PLANT. ANY DAMAGE CAUSED BY THE CONTRACTOR SHALL BE REPAIRED BY THE CONTRACTOR AT HIS SOLE EXPENSE AND ANY DELAY INCURRED SHALL NOT BE CAUSE FOR AN EXTENSION IN THE TIME OF THE CONTRACT.
3. INSTALLER SHALL BE RESPONSIBLE FOR THE PROTECTION AND MAINTENANCE OF PUBLIC AND PRIVATE PROPERTIES. INSTALLER SHALL PROTECT, SHORE, BRACE, SUPPORT AND MAINTAIN ALL UNDERGROUND PIPES, CONDUITS, DRAINS AND OTHER SUBSURFACE STRUCTURES UNCOVERED OR OTHERWISE AFFECTED BY THE WORK.
4. INSTALLER SHALL BE RESPONSIBLE FOR ALL DAMAGE TO STREETS, ROADS, HIGHWAYS, SHOULDERS, DITCHES, EMBANKMENTS, CULVERTS, BRIDGES OR OTHER PUBLIC OR PRIVATE PROPERTY OR FACILITY, REGARDLESS OF LOCATION OR CHARACTER, WHICH MAY BE CAUSED BY THE WORK, OR BY MOVING, HAULING, OR OTHERWISE TRANSPORTING EQUIPMENT, MATERIALS OR WORKERS TO OR FROM WORK OR ANY SITE THEREOF, WHETHER BY THE CONTRACTOR OR SUBCONTRACTORS.

STAKING AND SCHEDULING

1. ALL STAKING WILL BE PROVIDED BY FLOCK SAFETY. REQUIRED RIGHT OF WAY CLEARING SHALL BE COMPLETED PRIOR TO STAKING; THEREFORE, THE INSTALLER SHALL COORDINATE ALL CLEARING AND PLACING OPERATIONS WITH THE FLOCK SAFETY PROJECT SUPERVISOR TO AVOID DELAYS AND INTERFERENCE.
2. FLOCK SAFETY WILL PROVIDE RAILROAD, FLAGMEN AND SIGNALMEN AS REQUIRED; HOWEVER, THE CONTRACTOR SHALL BE REQUIRED TO COORDINATE ITS NEEDS FOR SUCH SIGNALMEN AND FLAGMEN WITH FLOCK SAFETY.
3. IN ADDITION TO THE SCHEDULING REQUIREMENTS IN THE GENERAL PROVISIONS, UPON REQUEST THE CONTRACTOR SHALL ALSO SUBMIT TO THE FLOCK SAFETY PROJECT SUPERVISOR, DAILY CREW ASSIGNMENT REPORTS SPECIFYING CREW AND CREW COMPOSITION AND WORK LOCATION.

PERMITS

1. FLOCK SAFETY HAS OBTAINED OR WILL OBTAIN PERMITS FROM DEPARTMENTS AND/OR AGENCIES OF CITIES, COUNTIES, STATES, FEDERAL GOVERNMENT, RAILROAD OR OTHER ENTITIES, WHICH PROVIDE FOR THE PLACING OF PIPES AND/OR CABLE UNDER DITCH, TRACKS AND ROADS AND PLACING PIPES AND/OR CABLE ALONG AND WITHIN PUBLIC OR PRIVATE ROAD RIGHTS OF WAY AND RAILROAD RIGHTS.
2. CONTRACTOR SHALL OBTAIN ADDITIONAL PERMITS, IF REQUIRED, FOR EQUIPMENT ACCESS OR MOVEMENT ON PUBLIC ROADS AND RAILROADS. COPIES OF SUCH PERMITS SHALL BE FURNISHED TO FLOCK SAFETY. ALL TRAFFIC CONTROL, IF APPLICABLE, SHALL BE IN ACCORDANCE WITH LOCAL, STATE, COUNTY, OR PERMITTING AGENCY LAWS, REGULATIONS, AND REQUIREMENTS, AND WILL BE THE CONTRACTOR'S RESPONSIBILITY. TRAFFIC CONTROL PLANS PROVIDED BY CURRENT WASHINGTON DEPARTMENT OF TRANSPORTATION DESIGN STANDARDS.

SCOPE OF WORK

1. THIS PROJECT SHALL CONSIST OF THE FOLLOWING OPERATIONS: THE WORK PACKAGE IS FOR THE INSTALLATION OF FLOCK SAFETY ALPR CAMERAS WHICH INCLUDES BUT IS NOT LIMITED TO: FLOCK SAFETY PROVIDED POLES, POLE MOUNTED SOLAR PANELS, AND EXTERNAL BATTERY PACKAGES.

PRROW20241194

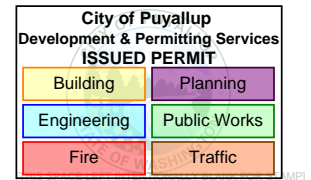

PUYALLUP POLICE DEPARTMENT

311 W PIONEER PUYALLUP
WA 98371

flock safety

1170 HOWELL MILL ROAD SUITE 210
ATLANTA, GA 30318

| REV | DATE | BY | DESCRIPTION |
|-----|------------|-----|-------------|
| - | - | - | - |
| - | - | - | - |
| - | - | - | - |
| 1 | 8/6/2024 | TJB | REVISION |
| 0 | 07/11/2024 | KO | PRELIM |

I HEREBY CERTIFY THIS DOCUMENT WAS PREPARED BY MYSELF OR UNDER MY DIRECT SUPERVISION THAT I AM A DULY REGISTERED ENGINEER UNDER THE LAWS OF THE STATE OF WASHINGTON.

(THIS SPACE LEFT INTENTIONALLY BLANK FOR STAMP)

LICENSE PLATE READER CAMERA
INSTALLATION

CASE NUMBER: 661843
PERMITTING JURISDICTION:
CITY OF PUYALLUP

COVER SHEET & LOCATION MAPS

| | |
|------------------------|------------------|
| SHEET: GN.01 | REV: 0 |
|------------------------|------------------|

PROPOSED FLOCK EQUIPMENT ON PROPOSED 12'-0" FLOCK POLE
 #32 S FRUITLAND @ PIPELINE RD E - NB
 47.159590,-122.328038
 6' FROM EDGE OF PAVEMENT
 *REFERENCE TYPICAL DETAIL ON SHEET SPEC.01

Call before you dig. It's the law.
 Dial 811 or call 1-800-424-5555.

No proposed footings, posts, or supports shall be constructed on or above any existing public utility connections without first relocating the utility services or protecting it in place.

Where a curb exists, the lateral offset of all vertical obstructions shall be a minimum of 1.5' from the face of the curb to the face of the vertical obstruction and a minimum of 3' at intersections. Where no curb exists, the lateral offset of all vertical obstructions shall be a minimum of 4' measured from the edge of pavement to the face of the obstruction.

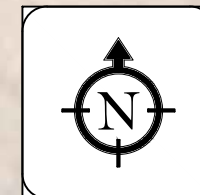
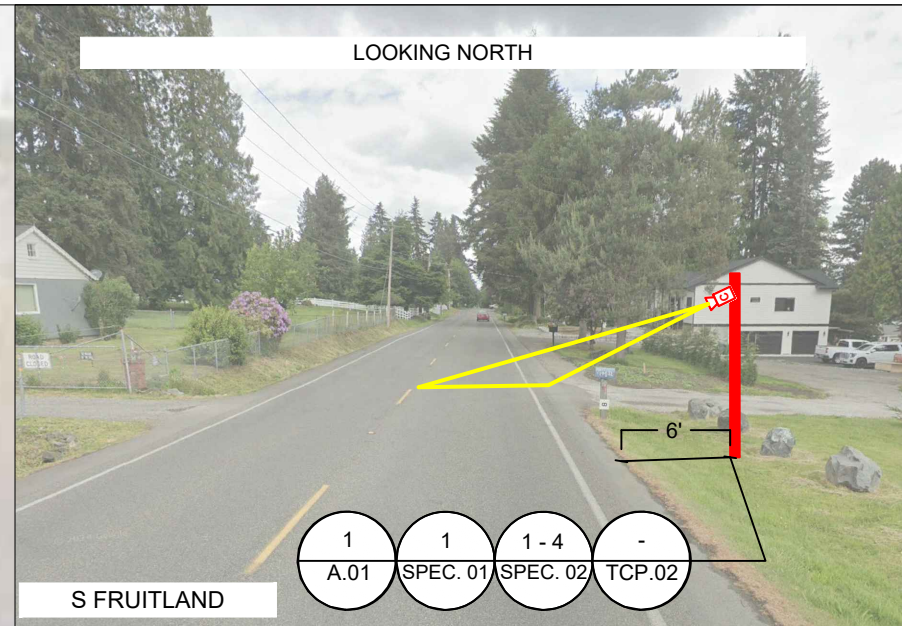
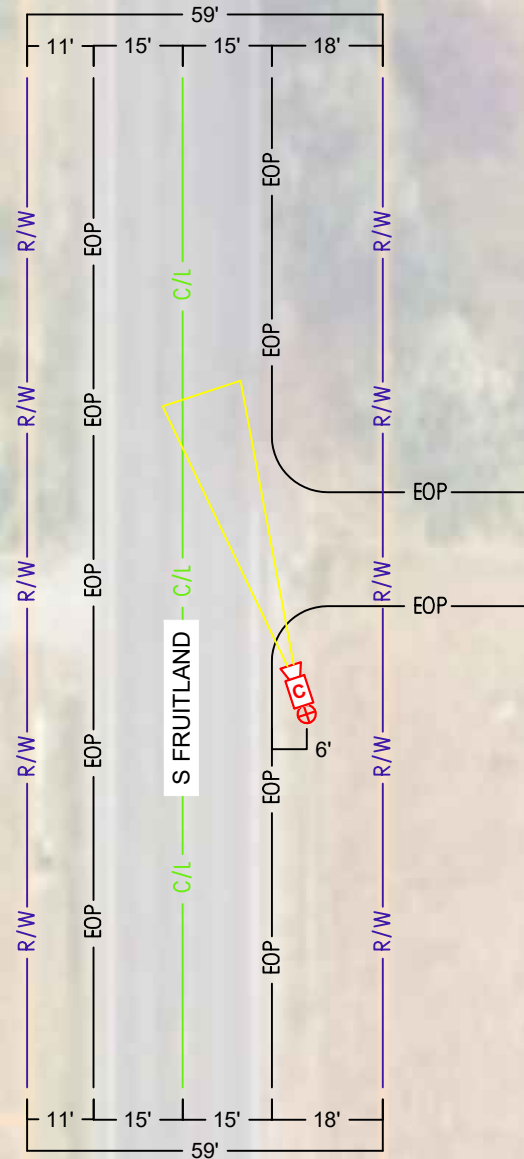

PRROW20241194

City of Puyallup
 Development & Permitting Services
 ISSUED PERMIT

| | |
|-------------|--------------|
| Building | Planning |
| Engineering | Public Works |
| Fire | Traffic |

PUYALLUP POLICE DEPARTMENT
 311 W PIONEER PUYALLUP
 WA 98371

frock safety

1170 HOWELL MILL ROAD SUITE 210
 ATLANTA, GA 30318

| REV | DATE | BY | DESCRIPTION |
|-----|------------|-----|-------------|
| - | - | - | - |
| - | - | - | - |
| - | - | - | - |
| 1 | 8/6/2024 | TJB | REVISION |
| 0 | 07/11/2024 | KO | PRELIM |

I HERBY CERTIFY THIS DOCUMENT WAS PREPARED BY MYSELF OR UNDER MY DIRECT SUPERVISION THAT I AM A DULY REGISTERED ENGINEER UNDER THE LAWS OF THE STATE OF WASHINGTON.

(THIS SPACE LEFT INTENTIONALLY BLANK FOR STAMP)

LICENSE PLATE READER CAMERA
 INSTALLATION

CASE NUMBER: 661843
 PERMITTING JURISDICTION:
 CITY OF PUYALLUP

COVER SHEET & LOCATION MAPS

| | |
|-----------------------|------------------|
| SHEET: A.01 | REV: 0 |
|-----------------------|------------------|

DESIGN NOTES

1. POLE AND FOUNDATIONS ARE DESIGNED IN ACCORDANCE WITH THE FOLLOWING CODES:
 - 1.1. 2009/2012/2015/2018/2021 INTERNATIONAL BUILDING CODE
 - 1.2. AASHTO LRFD SPECIFICATIONS FOR STRUCTURAL SUPPORT FOR HIGHWAY SIGNS, LUMIN, TRAFFIC SIGNALS, 2015 EDITION.
2. POLE ANALYSIS AND FOUNDATION DESIGN ARE BASED ON THE FOLLOWING CRITERIA
 - 2.1. DESIGN WIND SPEED (Vult): (SEE SECTION 2.6)
 - 2.2. RISK CATEGORY: II
 - 2.3. EXPOSURE CATEGORY: C
 - 2.4. TOPOGRAPHIC CATEGORY: 1
 - 2.5. SEISMIC DESIGN CRITERIA:
 - 2.5.1. SOIL SITE CLASS: D (ASSUMED)
 - 2.5.2. SPECTRAL RESPONSE, Ss: 1.000g (MAXIMUM)
 - 2.5.3. SPECTRAL RESPONSE, S1: 0.400G (MAXIMUM)
 - 2.5.4. SEISMIC DESIGN CATEGORY: B
 - 2.6. STRUCTURE BASE REACTIONS ARE CALCULATED AS FOLLOWS:

| DESIGN WIND SPEED (MPH) | MOMENT (K-FT) | SHEAR (KIP) | AXIAL (KIP) |
|-------------------------|---------------|-------------|-------------|
| 115 | 2.70 | 0.280 | 0.160 |
| 125 | 3.20 | 0.330 | 0.160 |
| 135 (MAX) | 3.70 | 0.380 | 0.160 |

- 2.7. SHOULD ANY OF THE SITE-SPECIFIC PARAMETERS BE HIGHER THAN WHAT IS NOTED ABOVE, THE EOR SHALL BE CONTACTED TO PROVIDE A REVISED DESIGN.
3. CONTRACTOR IS RESPONSIBLE FOR VERIFYING SOIL CONDITIONS PRIOR TO INSTALLATION.
4. FOUNDATION TO CONSIST OF CONCRETE SURROUNDING THE PROPOSED POLE WITH A MINIMUM OF 3,000-PSI COMPRESSIVE STRENGTH.

GENERAL & CONSTRUCTION NOTES

1. CONTRACTOR SHALL CONTACT DESIGNATED AGENCY TO LOCATE ALL UNDERGROUND UTILITIES PRIOR TO CONSTRUCTION.
2. CONTRACTOR SHALL APPLY AND OBTAIN AN APPROVED TRAFFIC CONTROL PLAN IN ACCORDANCE WITH MUTCD AND LOCAL JURISDICTION STANDARDS.
3. CONTRACTOR SHALL RESTORE ALL DISTURBED AREAS TO ORIGINAL SITE CONDITION TO THE SATISFACTION OF STATE DEPARTMENT OF TRANSPORTATION AND LOCAL JURISDICTION.
4. ALL WORK SHALL CONFORM TO APPLICABLE ELECTRICAL CODES EXCEPT WHEN STATE DEPARTMENT OF TRANSPORTATION OR LOCAL JURISDICTION STANDARDS SUPERSEDE.
5. ALL CONSTRUCTION SHALL BE IN ACCORDANCE WITH SPECIFICATIONS DEFINED BY THE STATE DEPARTMENT OF TRANSPORTATION OR LOCAL JURISDICTION, UNLESS SPECIFICALLY STATED OR SHOWN OTHERWISE HEREIN.

ADA COMPLIANCE NOTES

1. ALL SIDEWALK CONSTRUCTION SHALL BE IN ACCORDANCE WITH ADA TITLE II, STATE DEPARTMENT OF TRANSPORTATION, AND LOCAL JURISDICTION STANDARDS,
2. STATE DEPARTMENT OF TRANSPORTATION CURRENT EDITION STANDARDS SHALL BE USED FOR PEDESTRIAN CONTROL PLANS WHEN CLOSURE OF SIDEWALK IS REQUIRED FOR CONSTRUCTION.
3. MINIMUM CLEAR PEDESTRIAN ACCESS ROUTE (PAR) SHALL BE 48" WIDE.
4. NO OBSTRUCTION IS PERMITTED ALONG THE WIDTH OF THE SIDEWALK. UP TO AN ELEVATION OF 7'-0" ABOVE GRADE.

| ITEM NO. | PART NUMBER | DESCRIPTION | TOTAL WEIGHT (LB) | QTY. |
|----------|-------------|--------------------------|-------------------|---------|
| 1 | 701-0059 | FLOCK SAFETY CAMERA | 3.6 | 1 |
| 2 | 201-00087 | MOUNTING CLAMP | 2.0 | 1 |
| 3 | 205-00010 | 60W SOLAR KIT | 17.0 | 1 |
| 4 | 701-00111 | EXTERNAL BATTERY PACK | 6.0 | 2 (MAX) |
| 5 | 1020-01 | STYLE 7 COUPLER ASSEMBLY | 168.42 | 1 |

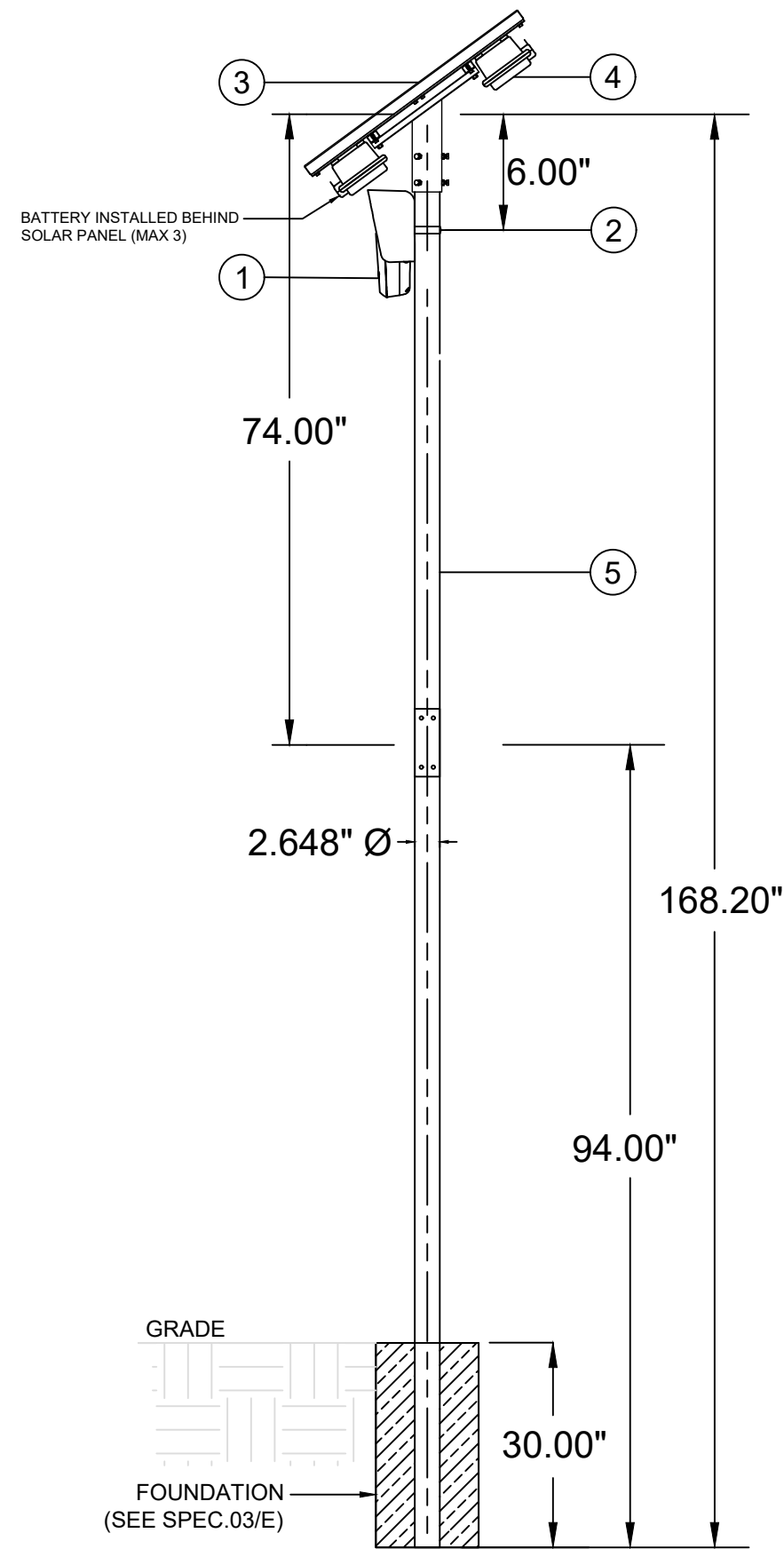

1 POLE ELEVATION DETAIL
SCALE: N/A

PRROW20241194

City of Puyallup
Development & Permitting Services
ISSUED PERMIT

| | |
|-------------|--------------|
| Building | Planning |
| Engineering | Public Works |
| Fire | Traffic |

PUYALLUP POLICE DEPARTMENT
311 W PIONEER PUYALLUP
WA 98371

frock safety
1170 HOWELL MILL ROAD SUITE 210
ATLANTA, GA 30318

| REV | DATE | BY | DESCRIPTION |
|-----|------------|-----|-------------|
| - | - | - | - |
| - | - | - | - |
| - | - | - | - |
| 1 | 8/6/2024 | TJB | REVISION |
| 0 | 07/11/2024 | KO | PRELIM |

I HEREBY CERTIFY THIS DOCUMENT WAS PREPARED BY MYSELF OR UNDER MY DIRECT SUPERVISION THAT I AM A DULY REGISTERED ENGINEER UNDER THE LAWS OF THE STATE OF WASHINGTON.

(THIS SPACE LEFT INTENTIONALLY BLANK FOR STAMP)

LICENSE PLATE READER CAMERA
INSTALLATION
CASE NUMBER: 661843
PERMITTING JURISDICTION:
CITY OF PUYALLUP

| COVER SHEET & LOCATION MAPS | |
|-----------------------------|-----------|
| SHEET: SPEC.01 | REV: 0 |

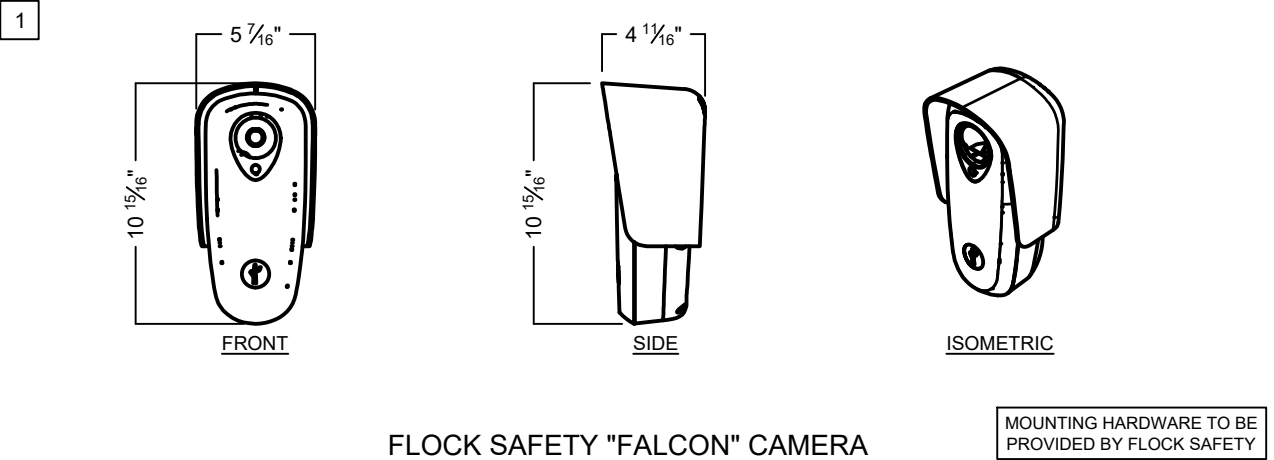

5 NOT USED

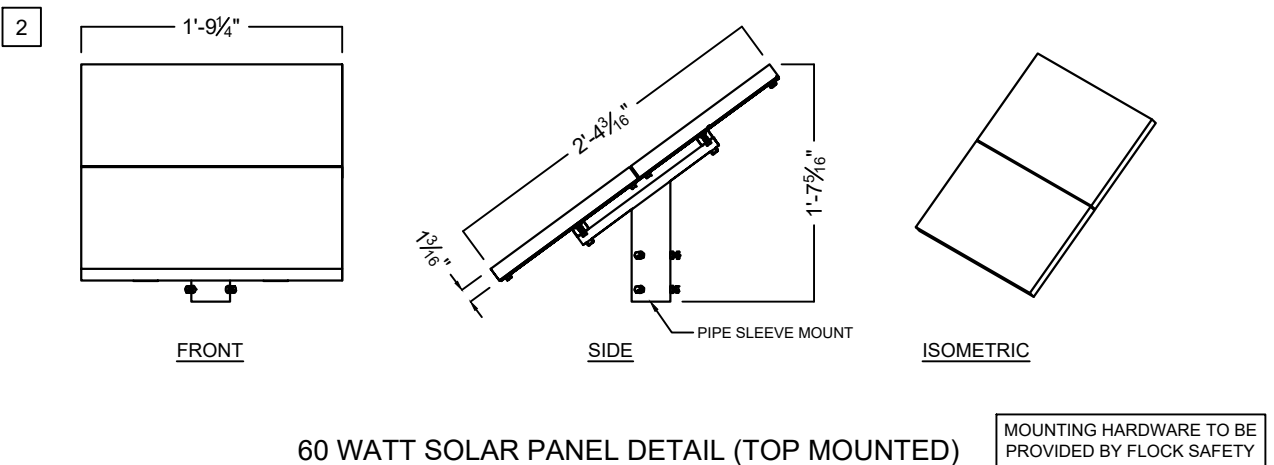

6 NOT USED

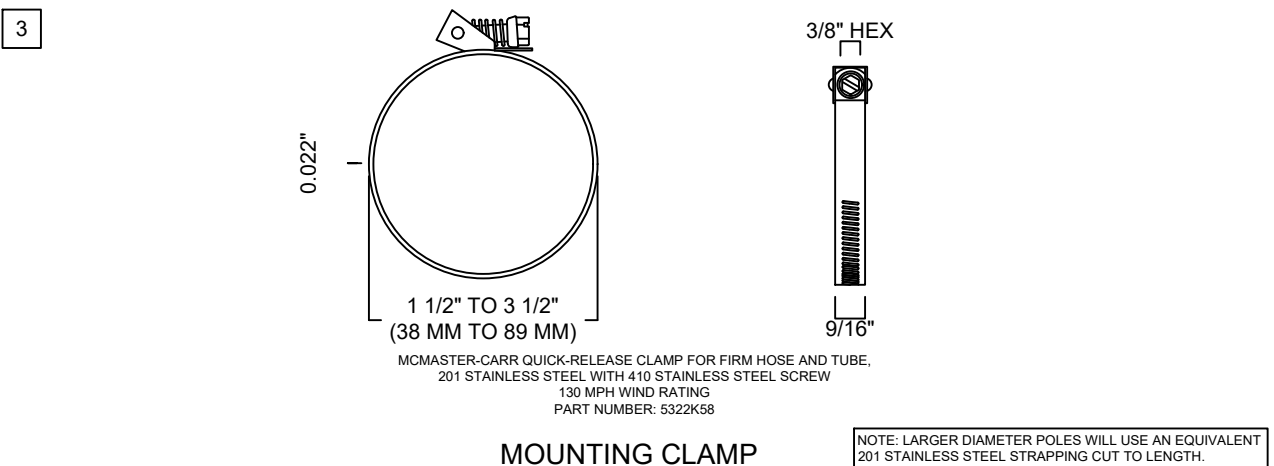

7 NOT USED

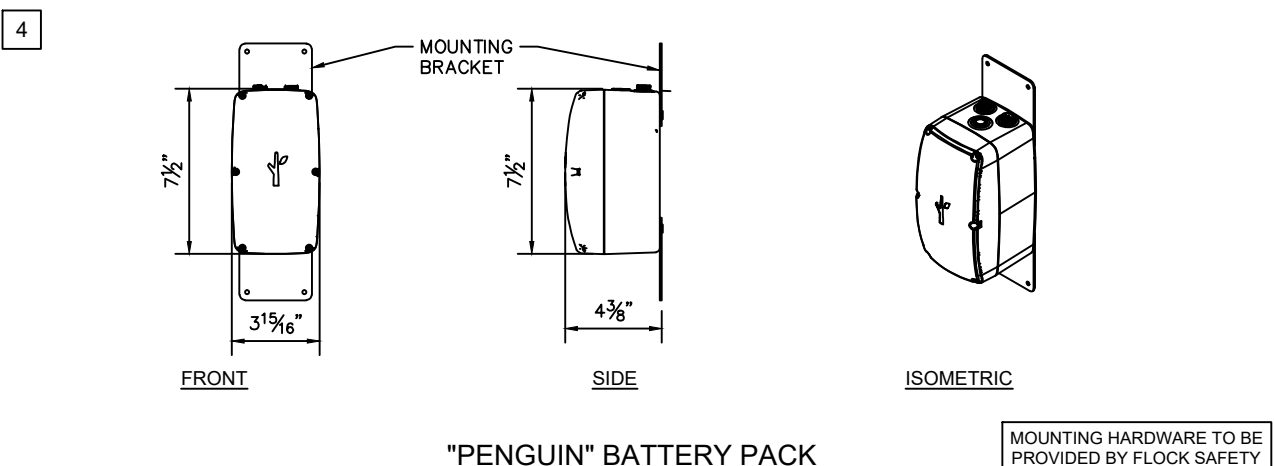

8 NOT USED

PRROW20241194

City of Puyallup
Development & Permitting Services
ISSUED PERMIT

| | |
|-------------|--------------|
| Building | Planning |
| Engineering | Public Works |
| Fire | Traffic |

PUYALLUP POLICE DEPARTMENT
311 W PIONEER PUYALLUP
WA 98371

frock safety
1170 HOWELL MILL ROAD SUITE 210
ATLANTA, GA 30318

| REV | DATE | BY | DESCRIPTION |
|-----|------------|-----|-------------|
| - | - | - | - |
| - | - | - | - |
| - | - | - | - |
| 1 | 8/6/2024 | TJB | REVISION |
| 0 | 07/11/2024 | KO | PRELIM |

I HEREBY CERTIFY THIS DOCUMENT WAS PREPARED BY MYSELF OR UNDER MY DIRECT SUPERVISION THAT I AM A DULY REGISTERED ENGINEER UNDER THE LAWS OF THE STATE OF WASHINGTON.

(THIS SPACE LEFT INTENTIONALLY BLANK FOR STAMP)

LICENSE PLATE READER CAMERA
INSTALLATION
CASE NUMBER: 661843
PERMITTING JURISDICTION:
CITY OF PUYALLUP

COVER SHEET & LOCATION MAPS

| | |
|-------------------|-----------|
| SHEET: SPEC.02 | REV: 0 |
|-------------------|-----------|

| ITEM NO. | DESCRIPTION | QTY. |
|----------|------------------------------------|------|
| 1 | 2.5" SCH 40 2.875OD 74.000L | 1 |
| 2 | 2.5 SCH 40 2.875OD 94.000L | 1 |
| 3 | BUT TORX 0.250-20 TAMPER-RESISTANT | 6 |
| 4 | INSERT SLEEVE STYLE 7 TAPPED | 1 |
| 5 | ORING | 1 |
| 6 | WASHER | 6 |
| 7 | CONCRETE FOOTING | 1 |
| 8 | HBOLT 0.2500-20 | 1 |

PROVELI STYLE 7 COUPLER ASSEMBLY
 PART #: 1020-01
 MATERIAL: VARIES
 WEIGHT: 168.42 LBS
 DATE: 09/27/2023
 DO NOT SCALE DRAWINGS (NTS)

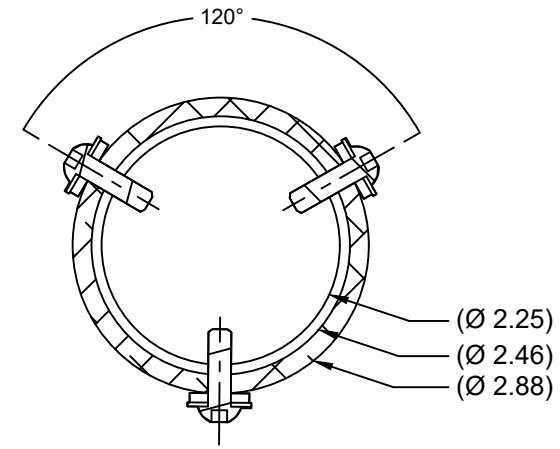

SECTION C-C

PRROW20241194

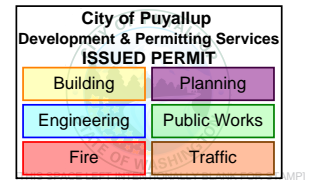

PUYALLUP POLICE DEPARTMENT
 311 W PIONEER PUYALLUP
 WA 98371

frock safety

1170 HOWELL MILL ROAD SUITE 210
 ATLANTA, GA 30318

| REV | DATE | BY | DESCRIPTION |
|-----|------------|-----|-------------|
| - | - | - | - |
| - | - | - | - |
| - | - | - | - |
| 1 | 8/6/2024 | TJB | REVISION |
| 0 | 07/11/2024 | KO | PRELIM |

I HEREBY CERTIFY THIS DOCUMENT WAS PREPARED BY MYSELF OR UNDER MY DIRECT SUPERVISION THAT I AM A DULY REGISTERED ENGINEER UNDER THE LAWS OF THE STATE OF WASHINGTON.

(THIS SPACE LEFT INTENTIONALLY BLANK FOR STAMP)

LICENSE PLATE READER CAMERA
 INSTALLATION

CASE NUMBER: 661843
 PERMITTING JURISDICTION:
 CITY OF PUYALLUP

COVER SHEET & LOCATION MAPS

| | |
|--------------------------|------------------|
| SHEET: SPEC.03 | REV: 0 |
|--------------------------|------------------|

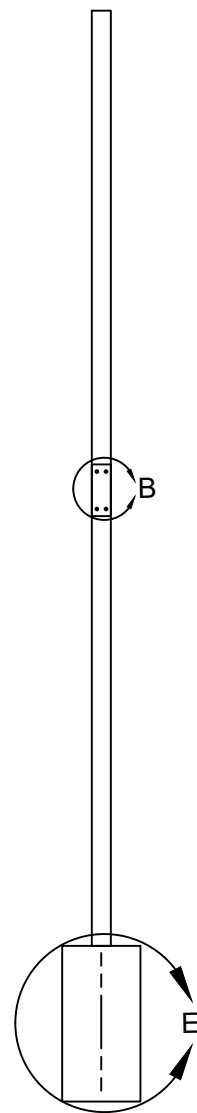

SECTION A-A

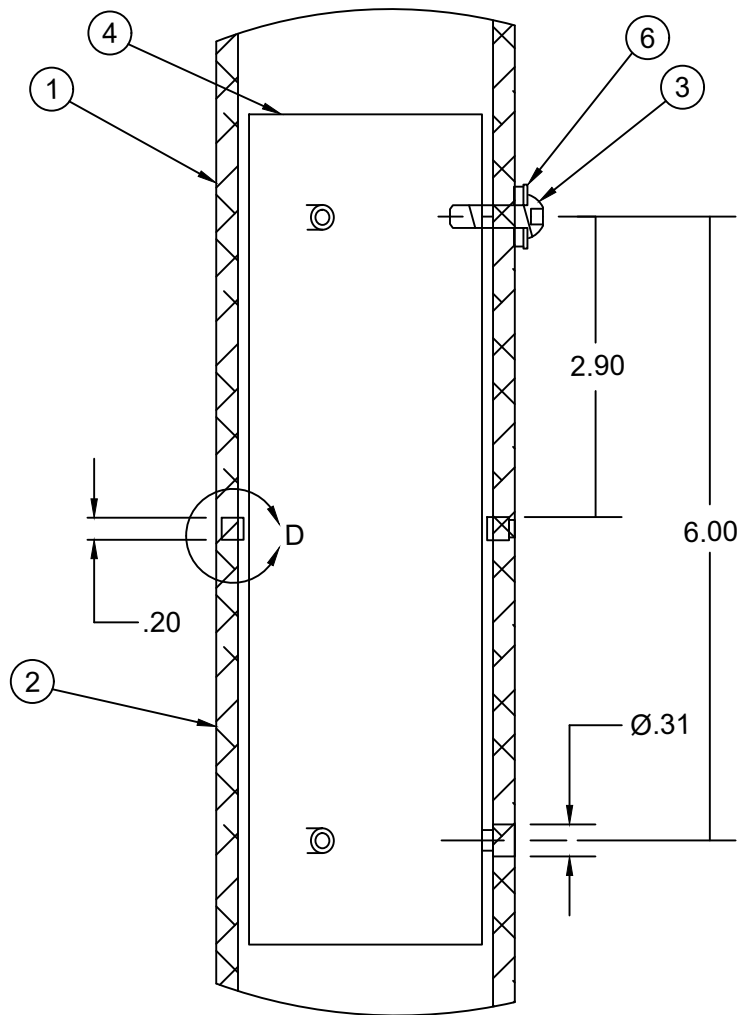
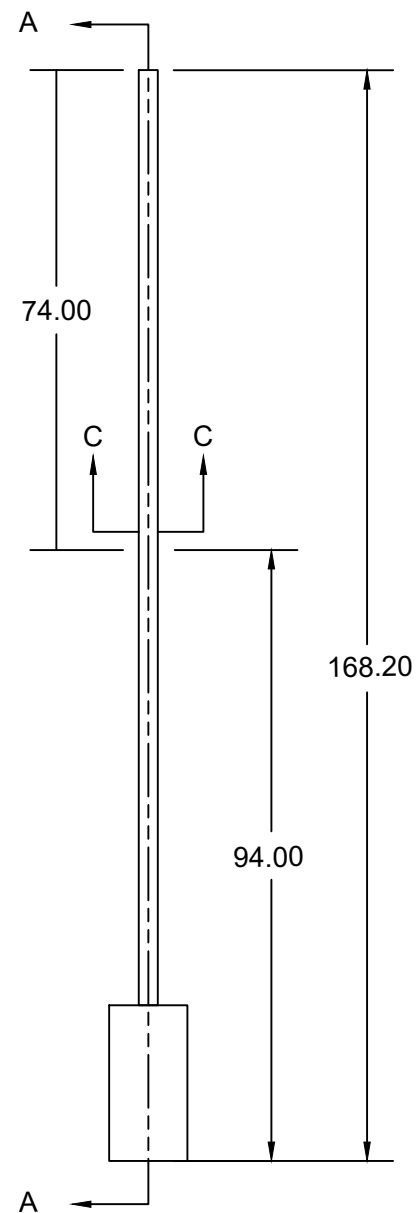

DETAIL B

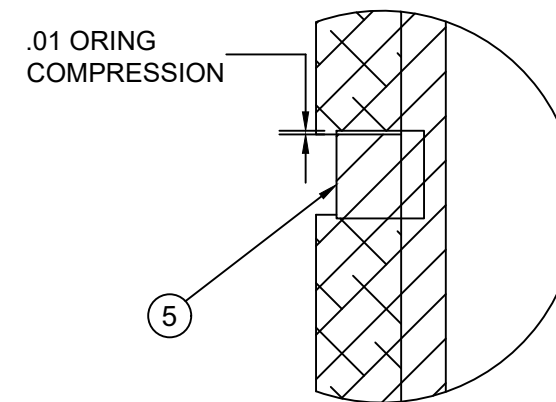

DETAIL D

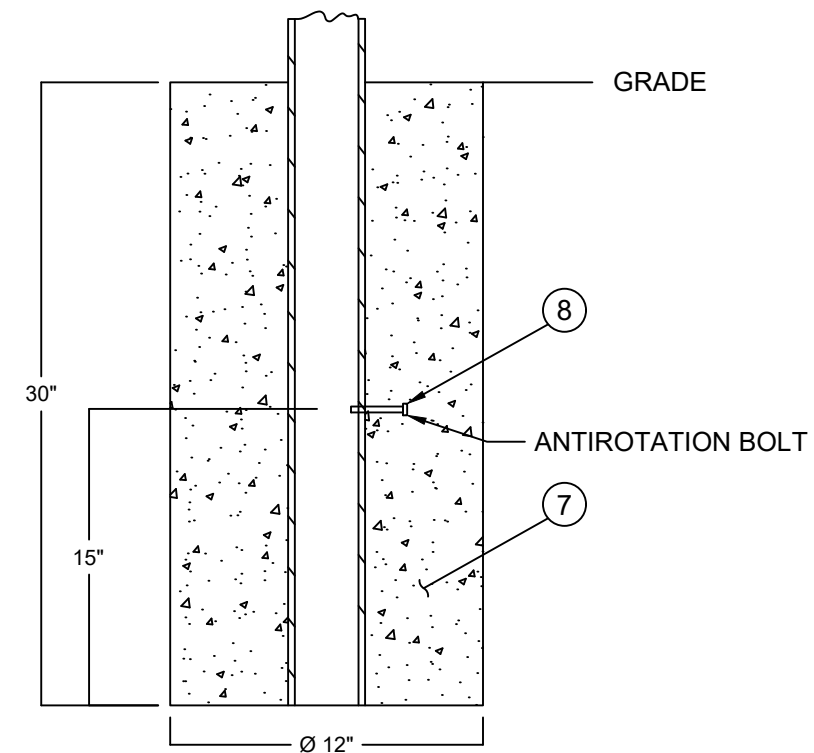

DETAIL E

NOTE: CONCRETE SHALL HAVE A
 MINIMUM COMPRESSIVE STRENGTH
 OF 3,000 PSI.