

PRSG20241236

Separate Electrical Permit is required with the Washington State Department of Labor & Industries.
<https://lni.wa.gov/licensing-permits/electrical/electrical-permits-fees-and-inspections>
 or call for Licensing Information: 1-800-647-0982

Approval of submitted plans is not an approval of omissions or oversights by this office or non compliance with any applicable regulations of local government. The contractor is responsible for making sure that the building complies with all applicable codes and regulations of the local government.

The approved construction plans, documents, and all engineering must be posted on the job at all inspections in a visible and readily accessible location.

 Full sized legible color plans are required to be provided by the permittee on site for inspection.

GRAPHIC DETAIL
SCALE: 3/8" = 1'-0"

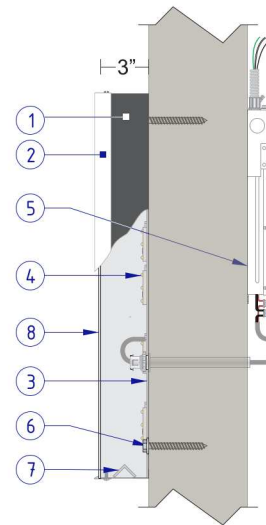

LETTER PROFILE
NOT TO SCALE

NO.	PART / DESCRIPTION
1	.040" X 3" ALUMINUM RETURNS PAINTED AKZO NOBEL SIGN81252 GRAY
2	1" WHITE TRIMCAP
3	.063" ALUMINUM BACKS
4	7100K WHITE LED'S, AS REQUIRED
5	REMOTE LOCATED LED POWER SUPPLIES, AS REQUIRED
6	NON-CORROSIVE MOUNTING HARDWARE, AS REQUIRED
7	DRAIN HOLES W/ LIGHT BAFFLES , AS REQUIRED
8	3/16" WRT 30 WHITE SOLAR GRADE ACRYLIC FACES

- NOTES:**
- INTERIORS PRE FINISHED WHITE
 - U.L. LISTED
 - ELECTRICAL: (1) 20A/120V CIRCUIT
 - MOUNTING TEMPLATE INCLUDED
 - BOXED SIGN AREA: 108.42 SQ FT

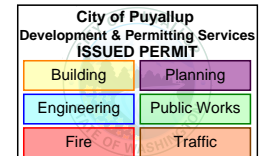

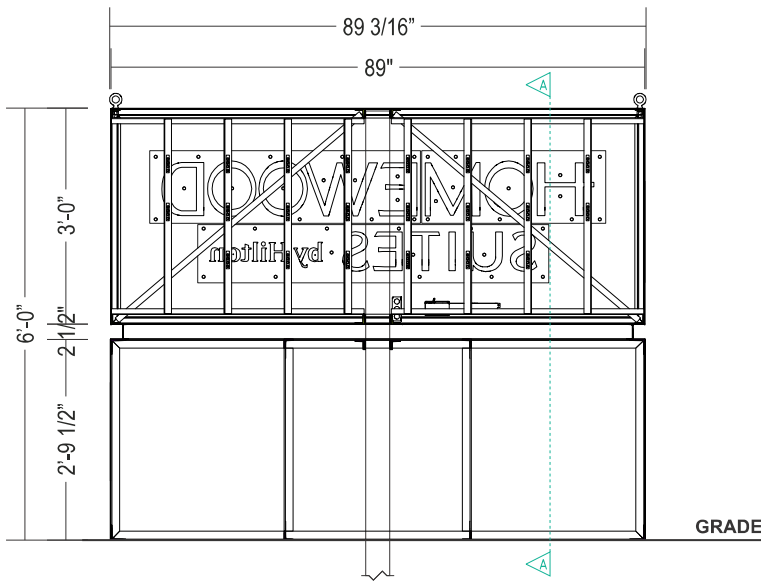

FRAME & LIGHTING DETAIL
SCALE: 3/8" = 1'-0"

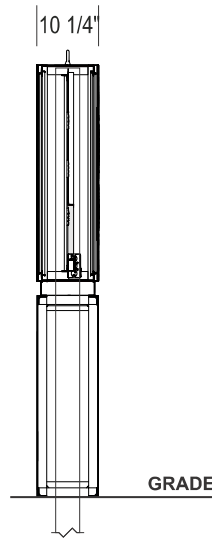

CROSS SECTION A-A
SCALE: 3/8" = 1'-0"

FRAME SPECIFICATIONS:

- D/F ALUMINUM EXTRUSION FRAME
- .063" SIDE ALUMINUM SKINS / .080" FRONT & BACK ALUMINUM SKINS
- SERVICE ACCESS THRU FACE
- EXTERIOR FINISH: PAINT CABINET AND FACE SIGN61653 LIGHT BLUE, SATIN / PAINT POLE COVER AND REVEAL SIGN61652 DARK BLUE, SATIN
- INTERIOR FINISH: PAINT REFLECTIVE WHITE
- DISCONNECT SWITCH LOCATED INSIDE CABINET
- 7100K WHITE LEDS
- UL LISTED
- 120 VOLTS / 120 AMPS CIRCUIT
- ELECTRICAL OUT THRU POLE
- CENTER SUPPORT: 4" X 4" X 1/8" HSS TUBE
- MOUNT INFO: SADDLE MOUNT

FACE SPECIFICATIONS:

- .125" ROUTED ALUMINUM FACE W/ .118" ROUTED EVONIK CYRO WRT30 WHITE ACRYLIC BACKER

GENERAL NOTES:

- BOXED AREA: 22.25 SQ FT
- NO VISIBLE FASTENERS THRU FACE
- INSTALL: STANDARD STEEL SUPPORT INTO CONCRETE PIER FOUNDATION; FOUNDATION SET 2" BELOW GRADE
- DIRECT BURIAL INSTALLATION TO BE IN ACCORDANCE WITH ENGINEERING REQUIREMENTS AND CITY CODE



GRAPHIC DETAIL
SCALE: 3/8" = 1'-0"



GRAPHIC DETAIL
NOT TO SCALE

Welding to be done by an individual or fabricator who is WABO certified or approved by the Building Official to perform the work. All welds must be inspected and approved by a WABO certified special inspector.

PRSG20241236

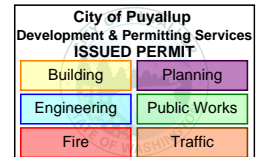

HOMEWOOD SUITES MONUMENT

SCALE: 3/8" = 1'-0"

BOXED CABINET AREA: 22.25 SQ FT

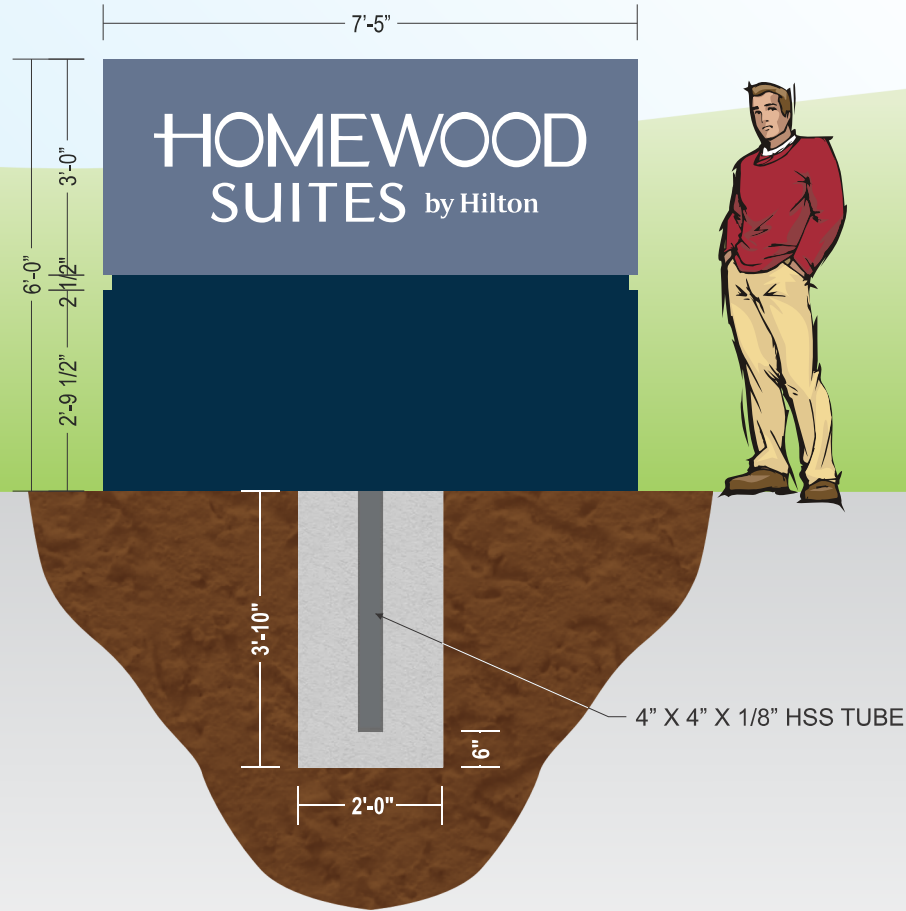

City of Puyallup Development & Permitting Services ISSUED PERMIT	
Building	Planning
Engineering	Public Works
Fire	Traffic

PRSG20241236

AUGERED FOUNDATION:
2'-0" DIAMETER X 3'-10" DEEP
VOLUME: 0.44 CY

POLE: ONE 4" X 4" X 1/8" HSS TUBE (64.60 LBS / 46 KSI)
SET 6" ABOVE BOTTOM OF FOUNDATION

SECTION LENGTH: 10 FT
NO REBAR NEEDED

PROPOSED:
3'-0" X 7'-5" HOMEWOOD SUITES
MONUMENT AT 6'-0" OAH



Persona Signs, LLC
700 21st Street Southwest
PO Box 210
Watertown, SD 57201-0210
1.800.843.9888 • www.personasigns.com

Customer: HOMEWOOD SUITES
Location: PUYALLUP, WA
File Name: 173100 - R1 - PUYALLUP, WA - C-PRINT

Item number: HOMS22-3X7DRATO6-S HOMS22-3X7DRPOL6-S					
Prepared By: AL	Model By: KK/RS	Date: 8/27/24	Revision: 1	Project No.: 173100	Request No.: 63061

This sign is intended to be installed in accordance with the requirements of Article 600 of the National Electric Code and/or other applicable local codes. This includes proper grounding and bonding of the sign.

This is an original document created by Persona Signs, LLC provided specifically to the client for the client's personal use. This document should not be shared, reproduced, disclosed or otherwise used without written permission from Persona Signs, LLC.