

Tax Parcel Number - 6021590090
Parcel Site Address - 3500 S MERIDIAN, PUYALLUP, WA

TWO temporary set
1000-gal propane
tanks. HAZMAT *
1075*

Tanks filled in
place by
NFPA58
standard
propane trucks.

Width of building
LP tanks are up
against. 135'

Commercial
grade
ecology
blocks for
crash
protection

25' from
edge of
tanks to the
building

Nearest property line.
139' away from
tanks.

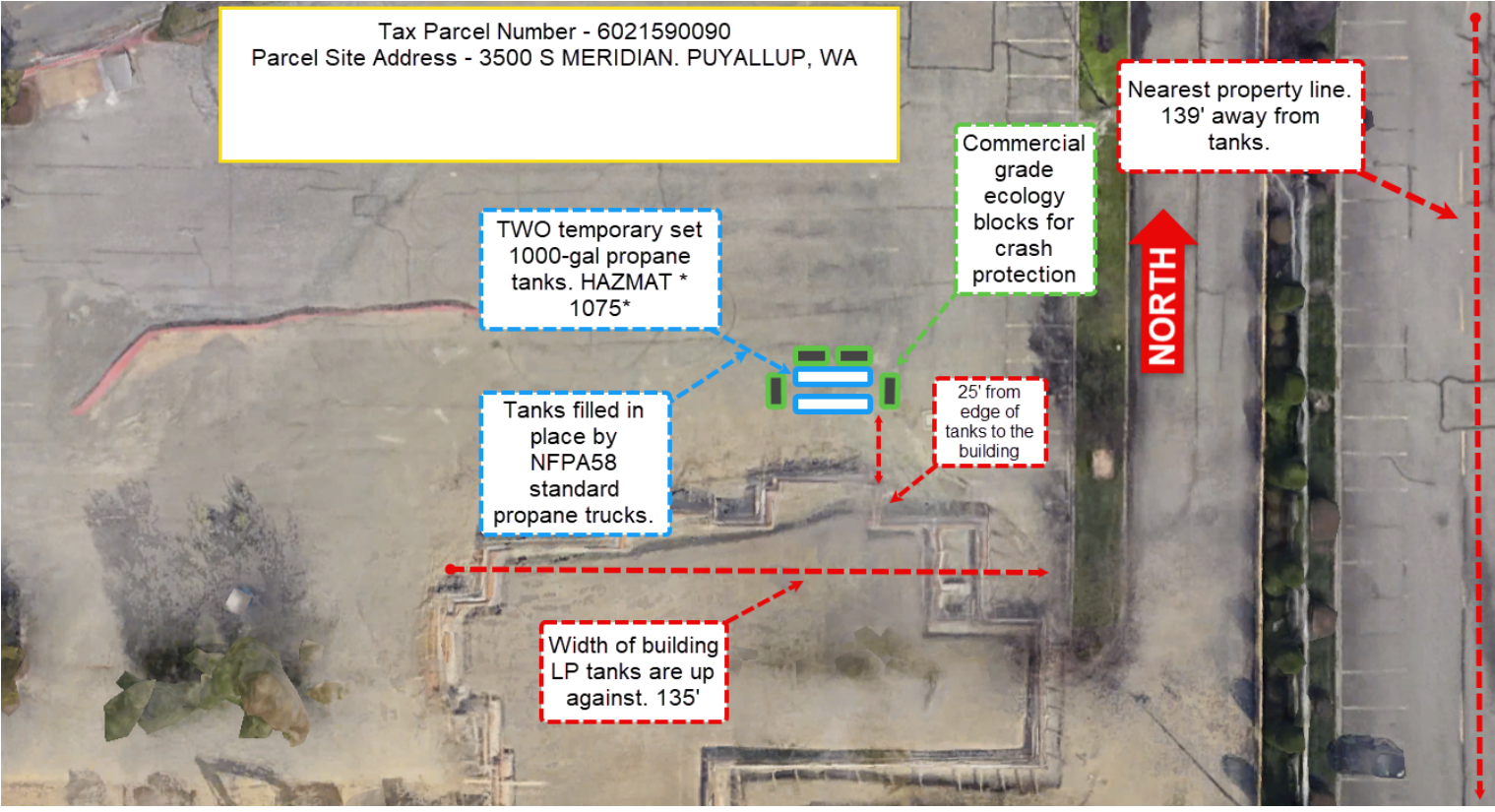

**City of Puyallup
Fire
REVIEWED
FOR
COMPLIANCE**

DDrake
10/03/2024
8:16:43 AM



City of Puyallup Development & Permitting Services ISSUED PERMIT	
Building	Planning
Engineering	Public Works
Fire	Traffic