

Call before you dig. It's the law.
Dial 811 or call 1-800-424-5555.

PRROW20241361

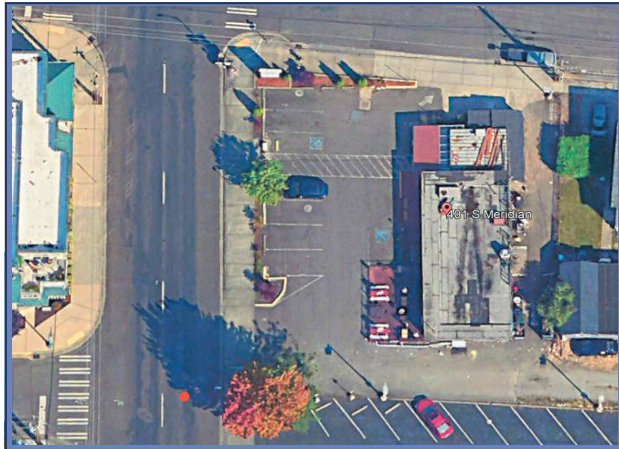

MW-22 is proposed in the center of the northern-most lane of South Meridian.

The distances provided below are approximate. The exact well location will be determined once all public utilities are marked, as drilling activities will need to be a safe distance away from underground utilities.

Duration of work: Day's below are not necessarily consecutive, but will all be completed within a 2 week period (for Days 1 through 5).

Day 1: Private Utility Locate - approximately 2 hours
 Day 2: Vacuum Clearance of the upper 8 feet of soil - approximately 3 hours
 Day 4: Drilling of soil boring and well installation - approximately 3 hours
 Day 5: GPS Survey and Groundwater Sampling - approximately 2 hours
 Subsequent Quarterly Sampling - approximately 1 hour each quarter for 2 years

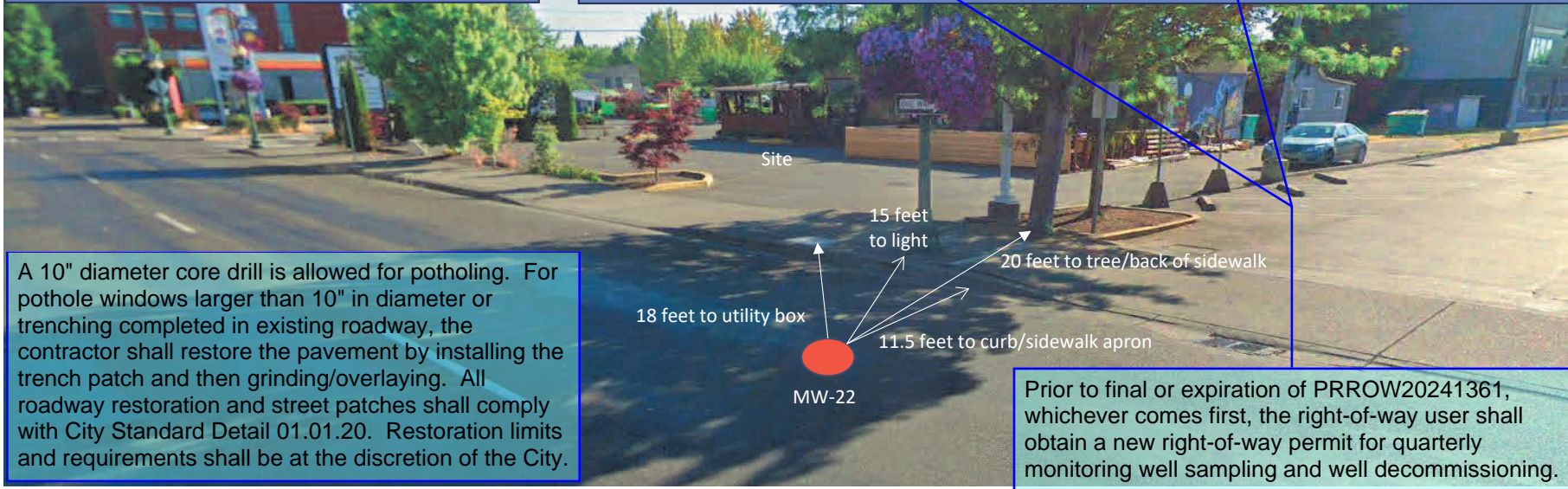

Proposed Well Decommission Date: 24 months after well installation

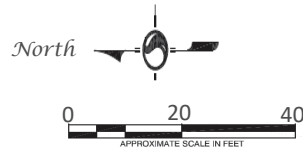

A 10" diameter core drill is allowed for potholing. For pothole windows larger than 10" in diameter or trenching completed in existing roadway, the contractor shall restore the pavement by installing the trench patch and then grinding/overlaying. All roadway restoration and street patches shall comply with City Standard Detail 01.01.20. Restoration limits and requirements shall be at the discretion of the City.

Prior to final or expiration of PRROW20241361, whichever comes first, the right-of-way user shall obtain a new right-of-way permit for quarterly monitoring well sampling and well decommissioning.



 1687 114th Avenue Southeast, Suite 100 Bellevue, Washington Phone: (425) 869-9448 Fax: (425) 869-1190	For:  FORMER BP FACILITY NO. 11082 401 SOUTH MERIDIAN PUYALLUP, WASHINGTON	PROPOSED LOCATION OF MW- 22		Figure: 7
	Job Number: 203723078	Drawn By: AS	Checked By: MP	Approved By: EL

In accordance with Puyallup Municipal Code Chapter 11.05.190, right-of-way user's facilities, including monitoring wells, installed in the public right-of-way shall be decommissioned per Washington Administrative Code chapter 173-160, Minimum Standards for Construction and Maintenance of Wells, and removed within 180 days of installation. If necessary, the City shall invoke Puyallup Municipal Code Chapter 11.05.190 to remove the facilities at the expense of the right-of-way user.