



**VECTOR**  
Development Company

11411 NE 124th Street  
Suite 190  
Kirkland, WA 98034

**PROJECT DATA**

SITE AREA	978,982 SF
BUILDING AREA	505,436 SF
COVERAGE	51.4%
BUILDING A PARKING REQUIRED	115.5
12,000 SF OFFICE @ 1:300	40.0
226,525 SF WHSE @ 1:3000	75.5
PARKING PROVIDED	123
BUILDING B PARKING REQUIRED	127.9
13,000 SF OFFICE @ 1:300	43.3
253,911 SF WHSE @ 1:3000	84.6
PARKING PROVIDED	137
▲ 9'x10' DOCK DOOR	66
● GRADE ACCESS DOORS (SIZE VARIES)	7

**REVISIONS**

ISSUE NO.	DATE	ITEM
3	06 14 24	SEPA RESUBMITTAL
2	11 27 23	SEPA RESUBMITTAL
1	10 14 22	SEPA RESUBMITTAL
C	11 01 21	DESIGN REVIEW APPLICATION
D	09 15 21	PRELIMINARY BID
B	03 19 21	SEPA APPLICATION
A	01 05 21	PRE-APPLICATION

**PROFESSIONAL STAMP**

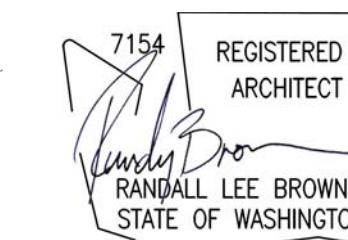

Digitally signed by  
**Randy Brown**  
Date:  
**2024.06.14**  
**10:12:01**  
**-07'00'**

**PROJECT INFORMATION**

**BUILDING A & B**  
Freeman Road Logistics  
Puyallup, WA

**SHEET INFORMATION**

RELEASE FOR:	PERMIT SUBMITTAL
TITLE:	<b>SITE PLAN</b>
DESIGNED BY:	
REVIEWED BY:	
DATE:	01 05 21
PROJECT NO.:	201401.13.031
DRAWN BY:	
APPROVED BY:	

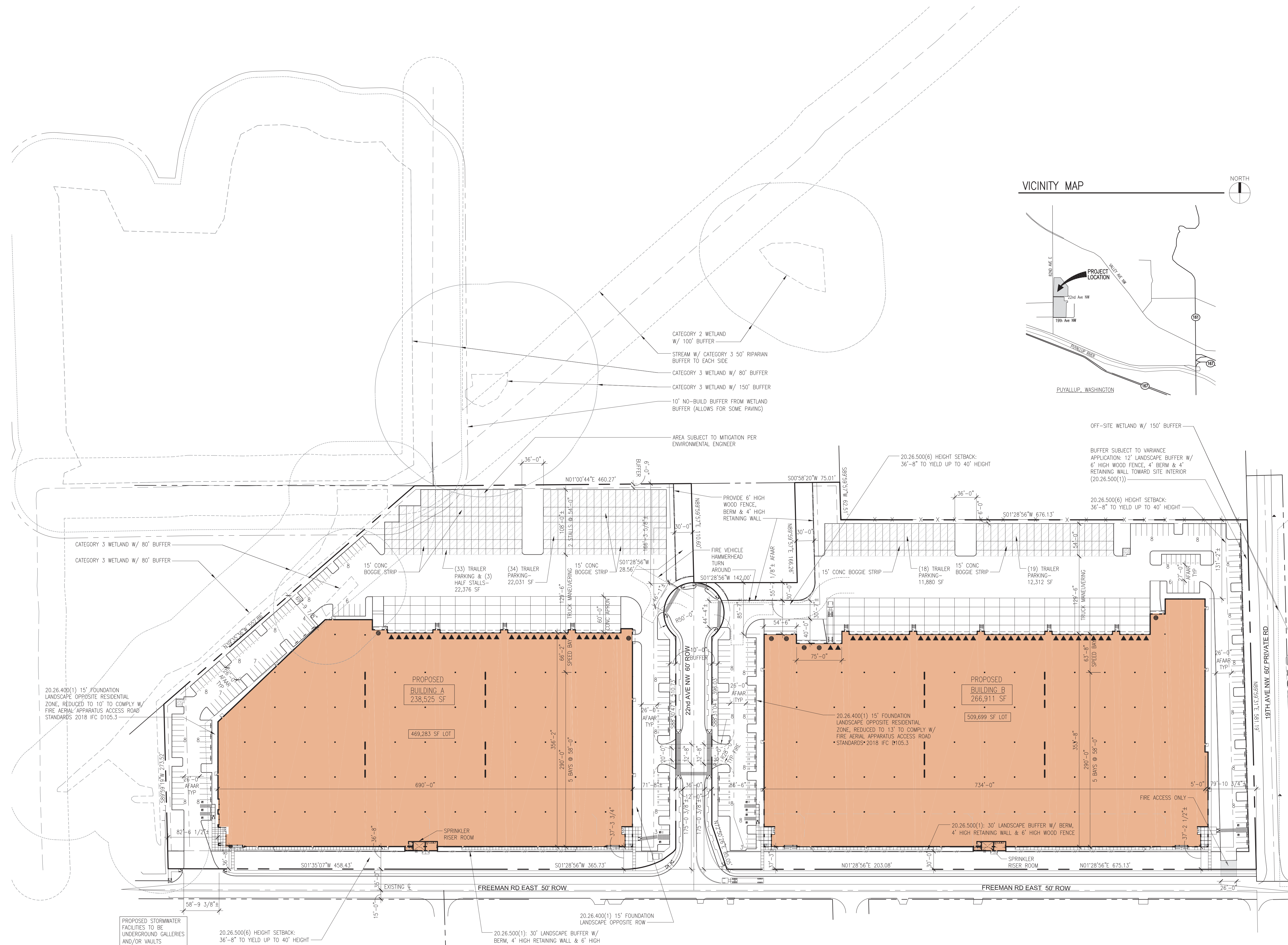
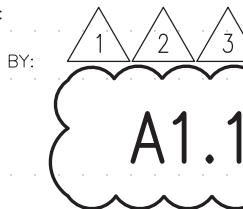

**VICINITY MAP**

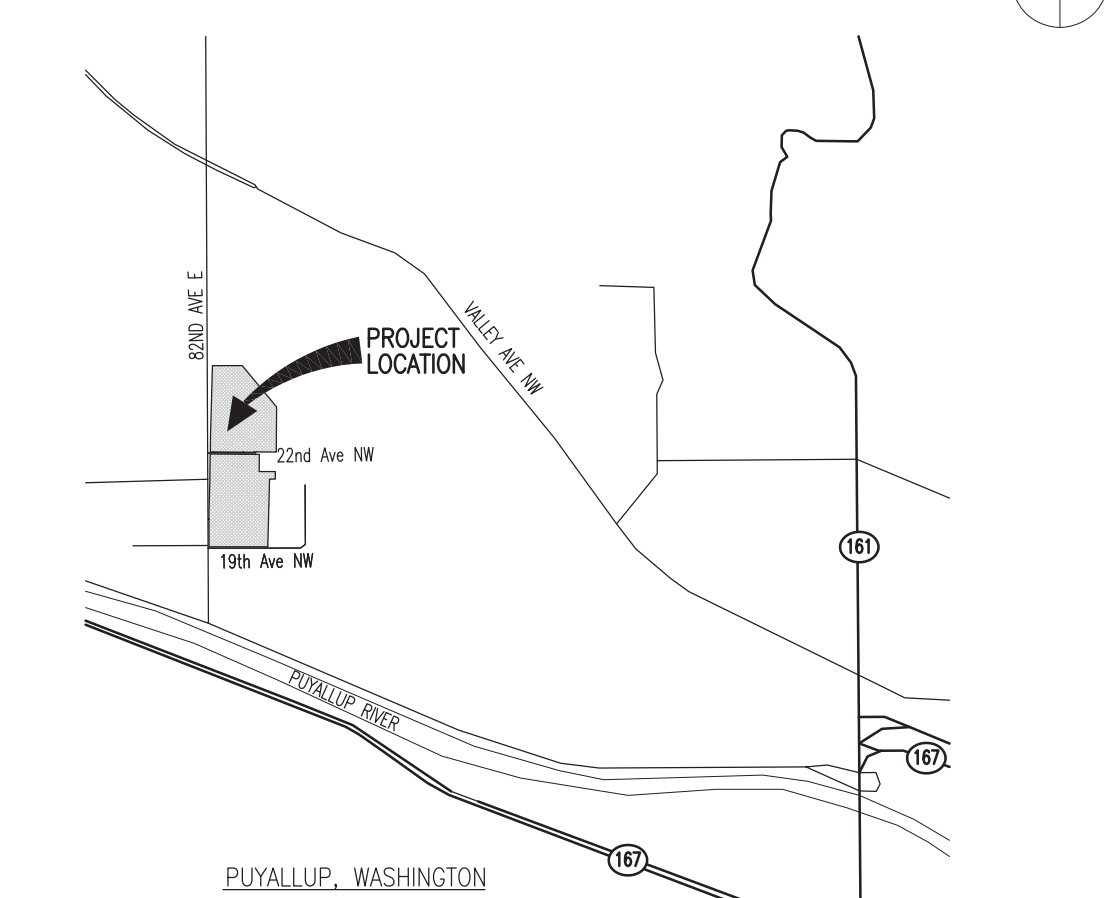

**SITE PLAN**

SCALE: 1" = 70'-0"

P:\14111 - VECTOR - BEL-RED - 2024\13 - Puyallup\031 - Freeman Road Logistics\_SitePlan.dwg, 6/14/2024, 10:08 AM