

PRFUP20241442

City of Puyallup Development & Permitting Services	
ISSUED PERMIT	
Building	Planning
Engineering	Public Works
Fire	Traffic

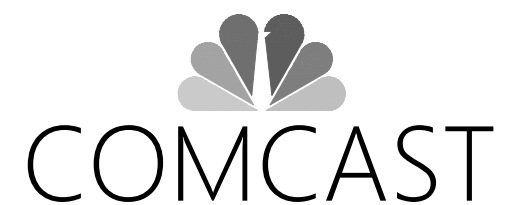

**1322 3RD ST SE STE 100, PUYALLUP, WA 98372**

1322 3RD ST SE, PUYALLUP, WA 98372

JB0001878687

PROPOSED AERIAL COAX INSTALLATION



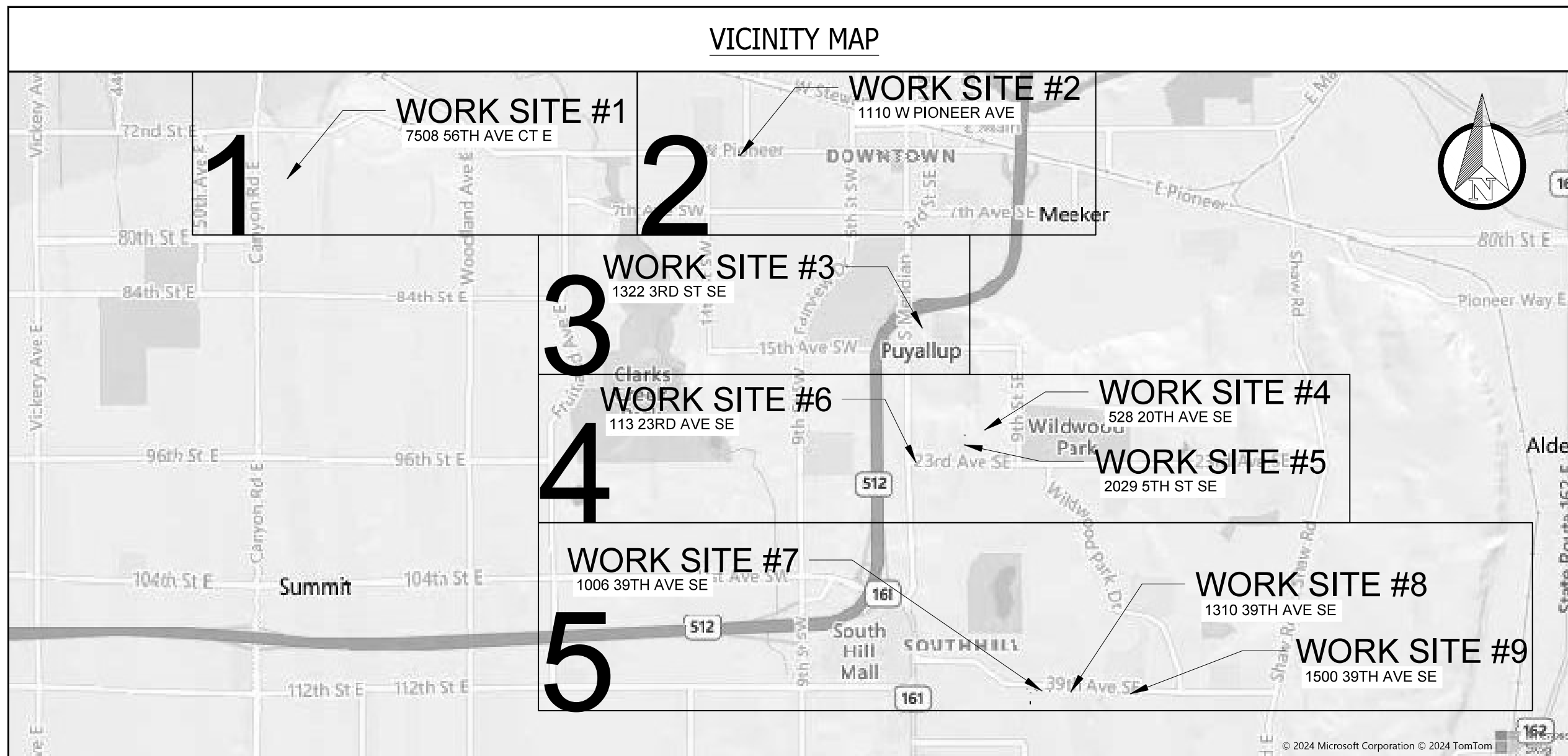

SITE NAME:  
1322 3RD ST SE STE 100 - PHASE 4

LOCATION ADDRESS:  
1322 3RD ST SE  
PUYALLUP, WA 98372

COMCAST JOB NUMBER:  
JB0001878687

# VICINITY MAP

City of Puyallup  
Development & Permitting Services  
ISSUED PERMIT

Building	Planning
Engineering	Public Works
Fire	Traffic

DRAWN BY: HR  
DATE: 08/20/24

REVISIONS		
DATE	DESCRIPTION	INITIAL

EXCEPT AS MAY BE OTHERWISE PROVIDED BY CONTRACT, THESE DRAWINGS AND SPECIFICATIONS SHALL REMAIN THE PROPERTY OF SEFINCO COMMUNICATION, INC., BOTH BEING ISSUED IN STRICT CONFIDENCE AND SHALL NOT BE REPRODUCED, COPIED, OR USED FOR ANY PURPOSE WITHOUT SPECIFIC WRITTEN PERMISSION.

SCALE: N/A  
SHEET 2 OF 8

## CONTACTS

### MASTEC PERMITTING

ASHLEY KIEHN  
PHONE: (253) 999-2271  
EMAIL: ASHLEY.KIEHN@MASTEC.COM

### MASTEC OPE

DIANE NICAISE  
4610 TACOMA AVE  
SUMNER, WA 98390  
PHONE: (253) 389-0920  
EMAIL: DINANE.NICAISE@MASTEC.COM

### COMCAST

TIA DEBNAM  
1525 75TH ST SW, SUITE 200  
EVERETT, WA, 98203  
PHONE: (425) 977-3469  
EMAIL: TIA\_DEBNAM@CABLE.COMCAST.COM

PG#	SHEET INDEX	DESCRIPTION OF WORK	TOTAL		
1	COVER SHEET	TRANSFER (E) .625 COAX CABLE TO (P) POLE. (4 POLES)	OLF		
2	VICINITY MAP, CONTACTS & SHEET INDEX				
3	GENERAL NOTES				
4	LEGEND				
5-7	SITE-PLAN				
8	TYPICAL DETAILS				
<b>TOTAL:</b>					OLF



THE LOCATIONS OF UTILITIES SHOWN ON THESE DRAWING ARE ONLY APPROXIMATE. SEFNCO HEREBY DISCLAIMS ANY RESPONSIBILITY TO THIRD PARTIES FOR THE ACCURACY OF THIS INFORMATION. PERSONS WORKING IN THE AREA COVERED BY THIS DRAWING MUST CONTACT THE STATEWIDE CALL-BEFORE-YOU-DIG SYSTEM TO ASCERTAIN THE LOCATION OF UNDERGROUND UTILITIES PRIOR TO PERFORMING ANY EXCAVATION.

1. ALL MATERIALS, WORKMANSHIP, AND CONSTRUCTION OF UTILITY IMPROVEMENTS SHALL MEET OR EXCEED SITE WORK STANDARDS AND THE STANDARDS AND SPECIFICATIONS SET FORTH IN THE LOCAL JURISDICTION REGULATIONS AND APPLICABLE STATE AND FEDERAL REGULATIONS. WHERE THERE IS CONFLICT BETWEEN THESE PLANS AND THE SPECIFICATIONS, OR ANY APPLICABLE STANDARDS, THE HIGHER QUALITY STANDARD SHALL APPLY. ALL WORK WITHIN PUBLIC R.O.W. OR EASEMENTS MAY REQUIRE INSPECTED AND APPROVED BY THE LOCAL JURISDICTION INSPECTOR. INSPECTION SERVICES AND CONSTRUCTION CERTIFICATION TO BE PROVIDED BY DESIGNEE OF PROJECT SPONSOR/OWNER.
2. THE CONTRACTOR IS SPECIFICALLY CAUTIONED THAT THE LOCATION AND/OR ELEVATION OF EXISTING UTILITIES, AS SHOWN ON THESE PLANS, IS BASED ON RECORDS OF THE VARIOUS UTILITY COMPANIES AND, WHERE POSSIBLE, MEASUREMENTS TAKEN IN THE FIELD. THE INFORMATION IS NOT TO BE RELIED UPON AS BEING EXACT OR COMPLETE. THE CONTRACTOR MUST CALL THE LOCAL UTILITY LOCATION CENTER AT LEAST 48 HOURS BEFORE ANY EXCAVATION TO REQUEST EXACT FIELD LOCATIONS OF EXISTING UTILITIES. THE CONTRACTOR SHALL VERIFY PERTINENT LOCATIONS AND ELEVATIONS, ESPECIALLY AT THE CONNECTION POINTS AND AT POTENTIAL UTILITY CONFLICTS. IT SHALL BE THE RESPONSIBILITY OF THE CONTRACTOR TO RELOCATE ALL EXISTING UTILITIES THAT CONFLICT WITH THE PROPOSED IMPROVEMENTS SHOWN ON THESE PLANS.
3. THE CONTRACTOR SHALL BE RESPONSIBLE FOR OBTAINING ALL NECESSARY PERMITS FROM ALL APPLICABLE AGENCIES. THE CONTRACTOR SHALL NOTIFY THE LOCAL JURISDICTION INSPECTOR AT LEAST 48 HOURS PRIOR TO THE START OF ANY EARTH DISTURBING ACTIVITY OR CONSTRUCTION ON ANY AND ALL PUBLIC IMPROVEMENTS IF REQUIRED.
4. THE CONTRACTOR SHALL COORDINATE AND COOPERATE WITH THE LOCAL JURISDICTION AND ALL UTILITY COMPANIES WITH REGARD TO RELOCATIONS OR ADJUSTMENTS OF EXISTING UTILITIES DURING CONSTRUCTION, TO ASSURE THAT THE WORK IS ACCOMPLISHED IN A TIMELY FASHION, AND WITH A MINIMUM DISRUPTION OF SERVICE. THE CONTRACTOR SHALL BE RESPONSIBLE FOR CONTACTING ALL PARTIES AFFECTED BY ANY DISRUPTION OF ANY UTILITY SERVICE.
5. THE CONTRACTOR SHALL HAVE ONE (1) SIGNED COPY OF THE APPROVED PLANS, ONE (1) COPY OF THE APPROPRIATE STANDARDS AND SPECIFICATIONS, AND ONE (1) COPY OF ANY PERMITS AND EXTENSION AGREEMENTS NEEDED FOR THE JOB ON-SITE AT ALL TIMES.
6. THE CONTRACTOR SHALL BE RESPONSIBLE FOR ALL ASPECTS OF SAFETY INCLUDING, BUT NOT LIMITED TO: EXCAVATION, TRENCHING, SHORING, TRAFFIC CONTROL, AND SECURITY.
7. IF, DURING THE CONSTRUCTION PROCESS, CONDITIONS ARE ENCOUNTERED BY THE CONTRACTOR, HIS SUBCONTRACTORS, OR OTHER AFFECTED PARTIES WHICH COULD INDICATE A SITUATION THAT IS NOT IDENTIFIED IN THE PLANS OR SPECIFICATIONS, THE CONTRACTOR SHALL CONTACT THE ENGINEER IMMEDIATELY.
8. ALL REFERENCES TO ANY PUBLISHED STANDARDS SHALL REFER TO THE LATEST REVISION OF SAID STANDARD, UNLESS SPECIFICALLY STATED OTHERWISE.
9. FOR WORK AFFECTING PUBLIC ROADWAYS OR IF REQUIRED BY THE LOCAL JURISDICTION, THE CONTRACTOR SHALL SUBMIT A TRAFFIC CONTROL AND PHASING PLAN IN ACCORDANCE WITH M.U.T.C.D. FOR APPROVAL. PRIOR TO ANY CONSTRUCTION ACTIVITIES WITHIN OR AFFECTING THE RIGHT-OF-WAY, THE CONTRACTOR SHALL BE RESPONSIBLE FOR PROVIDING ANY AND ALL TRAFFIC CONTROL DEVICES AS MAY BE REQUIRED BY SAID PLANS. PRIOR TO INSTALLATION A PRECONSTRUCTION CONFERENCE SHALL BE HELD WITH LOCAL JURISDICTION.

10. THE CONTRACTOR IS RESPONSIBLE FOR PROVIDING ALL LABOR AND MATERIALS NECESSARY FOR THE COMPLETION OF THE INTENDED IMPROVEMENTS SHOWN ON THESE DRAWINGS OR DESIGNATED TO BE PROVIDED, INSTALLED, CONSTRUCTED, REMOVED OR RELOCATED UNLESS SPECIFICALLY NOTED OTHERWISE.
11. PER AGENCY STANDARDS THE CONTRACTOR SHALL BE RESPONSIBLE FOR KEEPING ROADWAYS FREE AND CLEAR OF ALL CONSTRUCTION DEBRIS AND DIRT TRACKED FROM THE SITE.
12. THE CONTRACTOR SHALL BE RESPONSIBLE FOR RECORDING RECORD INFORMATION ON A SET OF RECORD DRAWINGS KEPT AT THE CONSTRUCTION SITE AND AVAILABLE TO THE LOCAL JURISDICTION INSPECTOR AT ALL TIMES.
13. DIMENSIONS FOR LAYOUT AND CONSTRUCTION ARE NOT TO BE SCALED FROM ANY DRAWING. FOR ADDITIONAL INFORMATION CONTACT THE ENGINEER FOR CLARIFICATION AND NOTE ON THE RECORD DRAWINGS.
14. ALL EROSION AND SEDIMENT CONTROL (E.S.C.) MEASURES SHALL BE INSTALLED AT THE LIMITS OF CONSTRUCTION PRIOR TO GROUND DISTURBING ACTIVITY. ALL E.S.C. MEASURES SHALL BE MAINTAINED IN GOOD REPAIR BY THE CONTRACTOR UNTIL SUCH TIME AS THE ENTIRE DISTURBED AREAS ARE STABILIZED WITH HARD SURFACE OR LANDSCAPING.
15. ALL WORK WITHIN THE PUBLIC RIGHT-OF-WAY IS SUBJECT TO THE JURISDICTION OF THE LOCAL JURISDICTION ENGINEERING DEPARTMENT STANDARD DETAILS AND SPECIFICATIONS.
16. ALL CONSTRUCTION OPERATIONS, INCLUDING THE WARMING UP, REPAIR, ARRIVAL, DEPARTURE OR RUNNING OF TRUCKS, EARTH MOVING EQUIPMENT, CONSTRUCTION EQUIPMENT AND ANY OTHER ASSOCIATED EQUIPMENT SHALL GENERALLY BE LIMITED TO THE TIME PERIOD APPROVED BY THE LOCAL JURISDICTION.
17. CALL THE "CALL BEFORE YOU DIG" NUMBER 48HRS IN ADVANCE AT 1-800-424-5555 PRIOR TO DIGGING.



SITE NAME:  
1322 3RD ST SE STE 100 - PHASE 4

LOCATION ADDRESS:  
1322 3RD ST SE  
PUYALLUP, WA 98372

COMCAST JOB NUMBER:  
JB0001878687

**GENERAL NOTES**

City of Puyallup  
Development & Permitting Services  
**ISSUED PERMIT**

Building	Planning
Engineering	Public Works
Fire	Traffic

DRAWN BY: HR  
DATE: 08/20/24

REVISIONS		
DATE	DESCRIPTION	INITIAL

EXCEPT AS MAY BE OTHERWISE PROVIDED BY CONTRACT, THESE DRAWINGS AND SPECIFICATIONS SHALL REMAIN THE PROPERTY OF SEFNCO COMMUNICATIONS, INC. BOTH BEING ISSUED IN STRICT CONFIDENCE AND SHALL NOT BE REPRODUCED, COPIED, OR USED FOR ANY PURPOSE WITHOUT SPECIFIC WRITTEN PERMISSION.

SCALE: N/A  
SHEET 3 OF 8

# LEGEND

PRFUP20241442



ROW WORK LINETYPE	Symbol
PROPOSED OVERLASH	-A-
PROPOSED AERIAL STRAND	-DB-
DIRECT BORE	-DB-
TRENCH	-TRENCH-
HYDRO-VAC TRENCH	-VAC-T-
PROOF/PULL	-Dashed line-
(P) FIBER & COUNT	-F48-
(P) .625 COAX	-Dashed line-
(P) .875 COAX	-Dashed line-
(E) FIBER & COUNT	-F48-
(E) .625 COAX	-Dashed line-
(E) .875 COAX	-Dashed line-
WRECKOUT	-Dashed line-

BASE LAYERS	Symbol
DITCH LINE	-D/L-
EDGE OF PAVEMENT	-EOP-
FACE OF CURB	-FOC-
FENCE	-Fence symbol-
GUARDRAIL	-Guardrail symbol-
LIP OF GUTTER	-LIP-
PROPERTY LINE	-Property line symbol-
PARCEL LINE	-Parcel line symbol-
RIGHT OF WAY	-RW-
CENTER LINE	-Center line symbol-
BUILDING OUTLINE	-Building outline symbol-
FOG LINE	-FL-
SIDEWALK	-SW-

EXISTING UTILITIES	Symbol
TELECOMMUNICATION	-T-
POWER	-P-
GAS LINE	-G-
RECYCLED WATER	-RW-
SANITARY SEWER	-SS-
STORM DRAIN	-SD-
WATER	-W-

ROAD HATCH CLASSIFICATION	Symbol
PRINCIPAL ARTERIAL	-Hatched pattern-
MINOR ARTERIAL	-Hatched pattern-
COLLECTOR ARTERIAL	-Hatched pattern-
INTERSTATE FREEWAY	-Hatched pattern-
ACCESS STREET	-Hatched pattern-
BUILDING	-Hatched pattern-

COMCAST UNDERGROUND SYMBOLS			COMCAST AERIAL SYMBOLS		
EXISTING	PROPOSED	WRECKOUT	EXISTING	PROPOSED	WRECKOUT
MANHOLE	○	○	ANCHOR	Y	Y
VAULT	⊞	⊞	SIDEWALK ANCHOR & GUY	Y	Y
PEDESTAL	⊞	⊞	POLE W/O RISER	⊗	⊗
SPLICE CASE	⊞	⊞	RISER	⊗	⊗
TAP	T	T	ARM	⊗	⊗
AMPLIFIER	A	A	VERTICAL GROUND	⊗	⊗
MINIBRIDGER	M	M	SLACK SPAN	( )	( )
NODE	□ Node Symbol	□ Node Symbol	OVERHEAD GUY		
BORE PIT / EXCAVATION	■	■	TANGENT ATTACHMENT	⊗	⊗
POTHOLE	⊙	⊙	DEAD-END	⊗	⊗
STORAGE LOOP	X' ○○	X' ○○	DOUBLE DEAD-END	⊗	⊗

EXISTING UTILITY SYMBOLS	Symbol	Symbol	Symbol
STREET LIGHT POLE	SL	SEWER MANHOLE	SS
STREET LIGHT HANDHOLE	SL	SEWER CLEANOUT	SC
TRAFFIC SIGNAL HANDHOLE	TS	SEWER CATCH BASIN	⊞
TRAFFIC SIGNAL VAULT	TIS	SEWER VALVE	⊞
TRAFFIC SIGNAL MANHOLE	TS	SEWER VAULT	TS
TRAFFIC CABINET	TS	SEWER UNKNOWN	S?
TRAFFIC SIGNAL POLE	TS	STORM DRAIN VAULT	SD
TRAFFIC SIGNAL PEDESTAL	⊞	STORM ACCESS POINT	⊕
CATV MANHOLE	C	STORM CATCH BASIN	⊞
CATV HANDHOLE	C	STORM MANHOLE	SD
CATV PEDESTAL	⊞	STORM DRAIN UNKNOWN	D?
TELECOM PEDESTAL	⊞	STORM INLET	SI
TELECOM MANHOLE	T	PEDESTAL UNK UTILITY	⊞
TELECOM HANDHOLE	T	POWER PEDESTAL	⊞
TELECOM CABINET	T	POWER HANDHOLE	P
WATER WELL	VEL	POWER MANHOLE	P
WATER SAMPLING STATION	⊞	POWER CABINET	P
WATER AIR CONTROL VALVE	⊞	POWER VAULT	PP
WATER PUMP	PUMP	POWER UNKNOWN	P?
TEST VALVE	⊞	GAS METER	G
FIRE HYDRANT	⊞	GAS VALVE	G
WATER VALVE	⊞	GAS MANHOLE	G
WATER METER	⊞	GAS TEST POINT	⊕

Equipment	Symbol
DRIVEWAY (FOC OR EOP)	⊞
SIGN POST	⊞
TREE TRIM LIGHT/MEDIUM/HEAVY	L/M/H
CULVERT	⊞
TRANSIT STOP	⊞

TRAFFIC CONTROL SYMBOLS	Symbol
WARNING SIGN PLACEMENT (W/ PART #)	W20-7
REGULATORY SIGN (W/ PART #)	R4-7AR
SPEED LIMIT CALLOUT	S5-1
SIGN PLACEMENT / DIRECTION	⊞
TRAFFIC BARREL	⊞
TRAFFIC CONE	⊞
PATROL CAR	⊞
WORK VEHICLE	⊞
UNIFORMED POLICE OFFICER	⊞
FLAGGER STATION	⊞
FLAGGER STATION	⊞
SPOTTER STATION	⊞
LIT INTERSECTION	⊞
UNLIT INTERSECTION	⊞

ARROWBOARD PLACEMENT (SEE BELOW)	Symbol
FLASHING ARROW	⊞
SEQUENTIAL ARROW	⊞
SEQUENTIAL CHEVRON	⊞
FLASHING DOUBLE ARROW (MERGE LEFT OR RIGHT)	⊞
FLASHING CAUTION	⊞
FLASHING DIAMOND CAUTION	⊞

ARROWBOARD TYPE	MIN SIZE	MIN LEGIBILITY DISTANCE	MINIMUM # OF ELEMENTS
A	48"x24"	½ MILE	12
B	60"x30"	¾ MILE	13
C	96"x48"	1 MILE	15
D	NONE	½ MILE	12

NOTE(S):  
 1. AN ARROWBOARD SHALL MEET THE MINIMUM SIZE, LEGIBILITY DISTANCE, NUMBER OF ELEMENTS AND OTHER SPECIFICATIONS SHOWN.  
 2. LENGTH OF ARROW EQUALS 48", WIDTH OF ARROWHEAD EQUALS 24".  
 3. TYPE A, B AND C ARROW BOARDS SHALL HAVE SOLID RECTANGULAR APPEARANCES. A TYPE D ARROW BOARD SHALL CONFORM TO THE SHAPE OF THE ARROW.

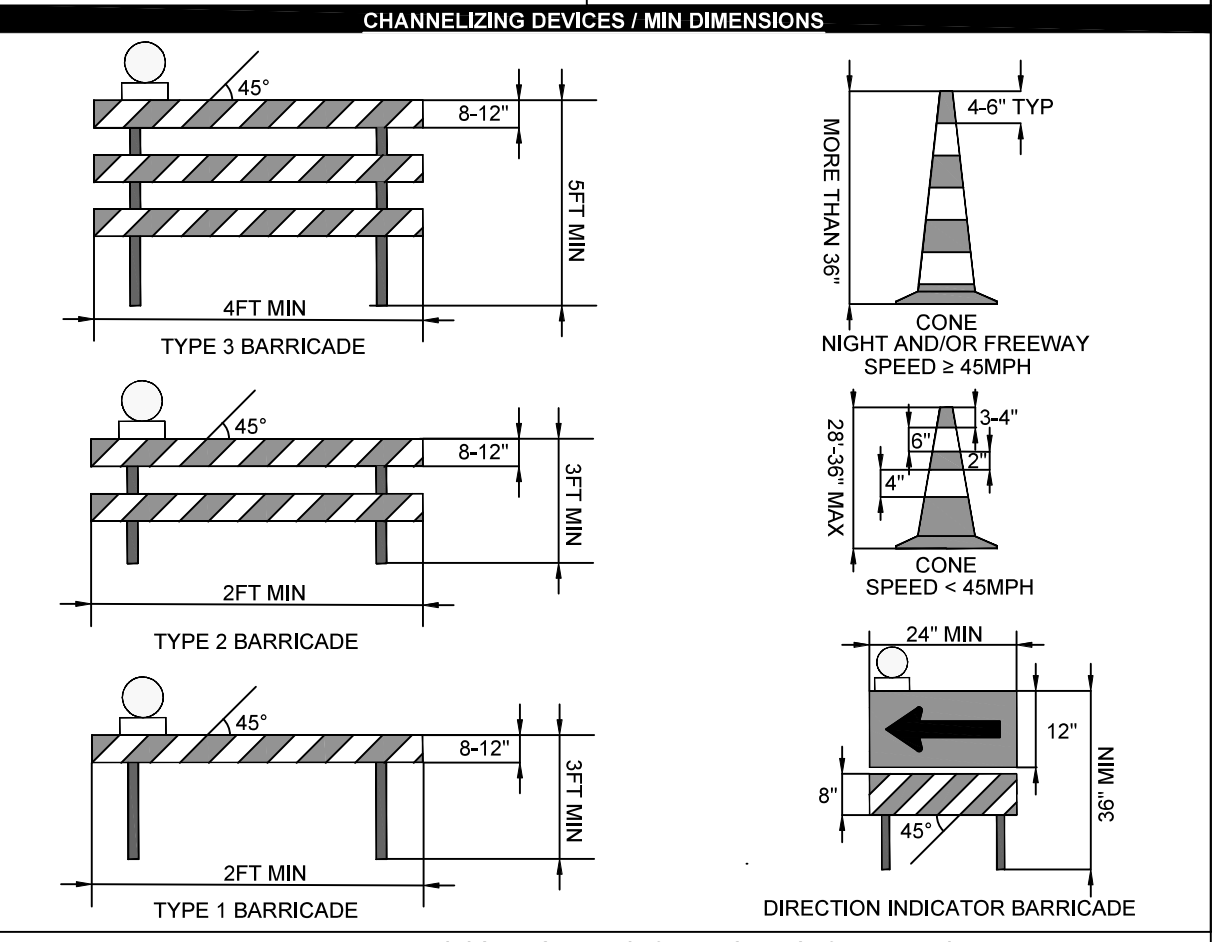

SITE NAME: 1322 3RD ST SE STE 100 - PHASE 4

LOCATION ADDRESS: 1322 3RD ST SE PUYALLUP, WA 98372

COMCAST JOB NUMBER: JB0001878687

# LEGEND

City of Puyallup  
 Development & Permitting Services  
**ISSUED PERMIT**

Building	Planning
Engineering	Public Works
Fire	Traffic

DRAWN BY: HR  
 DATE: 08/20/24

REVISIONS		
DATE	DESCRIPTION	INITIAL

EXCEPT AS MAY BE OTHERWISE PROVIDED BY CONTRACT, THESE DRAWINGS AND SPECIFICATIONS SHALL REMAIN THE PROPERTY OF SEFINO COMMUNICATION, INC. BOTH BEING ISSUED IN STRICT CONFIDENCE AND SHALL NOT BE REPRODUCED, COPIED, OR USED FOR ANY PURPOSE WITHOUT SPECIFIC WRITTEN PERMISSION.

PRFUP20241442

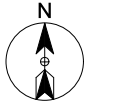

SITE NAME:  
1322 3RD ST SE STE 100 - PHASE 4

LOCATION ADDRESS:  
1322 3RD ST SE  
PUYALLUP, WA 98372  
COMCAST JOB NUMBER:  
JB0001878687

# SITE PLAN - 1

City of Puyallup  
Development & Permitting Services  
ISSUED PERMIT

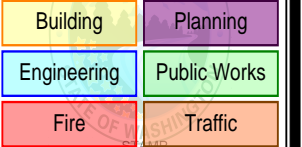

DRAWN BY: HR  
DATE: 08/20/24

REVISIONS		
DATE	DESCRIPTION	INITIAL

EXCEPT AS MAY BE OTHERWISE PROVIDED BY CONTRACT, THESE DRAWINGS AND SPECIFICATIONS SHALL REMAIN THE PROPERTY OF SEFNCO COMMUNICATION, INC. BOTH BEING ISSUED IN STRICT CONFIDENCE AND SHALL NOT BE REPRODUCED, COPIED, OR USED FOR ANY PURPOSE WITHOUT SPECIFIC WRITTEN PERMISSION.

SCALE: 1"=40'  
SHEET 5 OF 8



PRFUP20241442

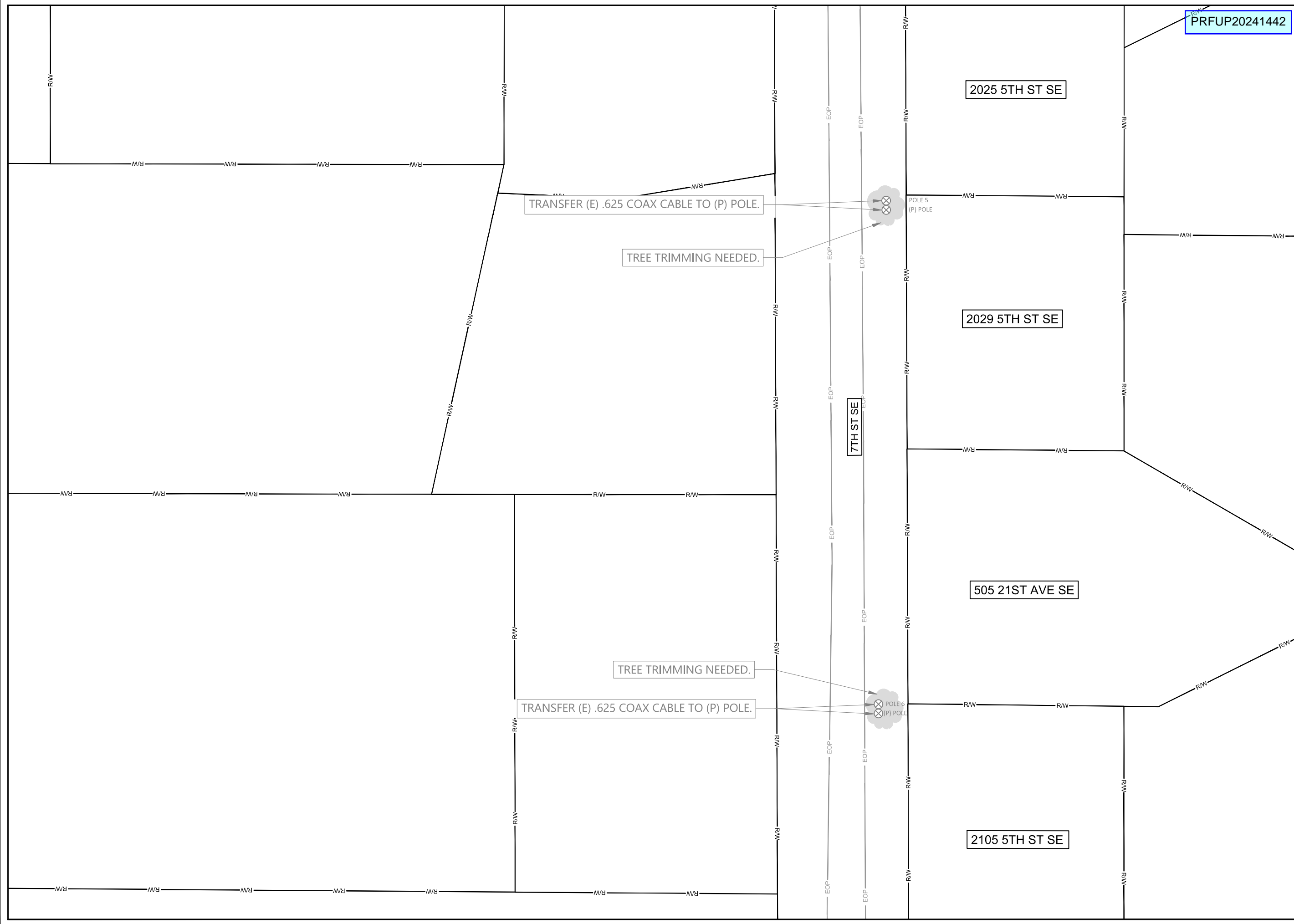

SITE NAME:  
1322 3RD ST SE STE 100 - PHASE 4

LOCATION ADDRESS:  
1322 3RD ST SE  
PUYALLUP, WA 98372  
COMCAST JOB NUMBER:  
JB0001878687

# SITE PLAN - 2

City of Puyallup  
Development & Permitting Services  
ISSUED PERMIT

Building	Planning
Engineering	Public Works
Fire	Traffic

DRAWN BY: HR  
DATE: 08/20/24

REVISIONS		
DATE	DESCRIPTION	INITIAL

EXCEPT AS MAY BE OTHERWISE PROVIDED BY CONTRACT, THESE DRAWINGS AND SPECIFICATIONS SHALL REMAIN THE PROPERTY OF SEFNCO COMMUNICATION, INC. BOTH BEING ISSUED IN STRICT CONFIDENCE AND SHALL NOT BE REPRODUCED, COPIED, OR USED FOR ANY PURPOSE WITHOUT SPECIFIC WRITTEN PERMISSION.

SCALE: 1"=40'  
0 20' 40'  
SHEET 6 OF 8

All proposed franchise utilities shall be located within a recorded utility easement or in the public right-of-way as determined by the City of Puyallup. The City of Puyallup does not authorize or permit franchise utility work on private property.

Any public facilities, including utilities, curb, gutter, driveway approach, ramp, or sidewalk broken now or during the course of construction shall be removed and replaced per City Standards. Restoration limits and requirements shall be at the discretion of the City.

Where a curb exists, the lateral offset of all vertical obstructions shall be a minimum of 1.5' from the face of the curb to the face of the vertical obstruction and a minimum of 3' at intersections. Where no curb exists, the lateral offset of all vertical obstructions shall be a minimum of 4' measured from the edge of pavement to the face of the obstruction.

PRFUP20241442



SITE NAME:  
1322 3RD ST SE STE 100 - PHASE 4

LOCATION ADDRESS:  
1322 3RD ST SE  
PUYALLUP, WA 98372

COMCAST JOB NUMBER:  
JB0001878687

# SITE PLAN - 3

City of Puyallup  
Development & Permitting Services  
ISSUED PERMIT

Building	Planning
Engineering	Public Works
Fire	Traffic

DRAWN BY: HR  
DATE: 08/20/24

REVISIONS		
DATE	DESCRIPTION	INITIAL

EXCEPT AS MAY BE OTHERWISE PROVIDED BY CONTRACT, THESE DRAWINGS AND SPECIFICATIONS SHALL REMAIN THE PROPERTY OF SEFNCO COMMUNICATION, INC. BOTH BEING ISSUED IN STRICT CONFIDENCE AND SHALL NOT BE REPRODUCED, COPIED, OR USED FOR ANY PURPOSE WITHOUT SPECIFIC WRITTEN PERMISSION.

SCALE: 1"=40'  
0 20' 40'  
SHEET 7 OF 8

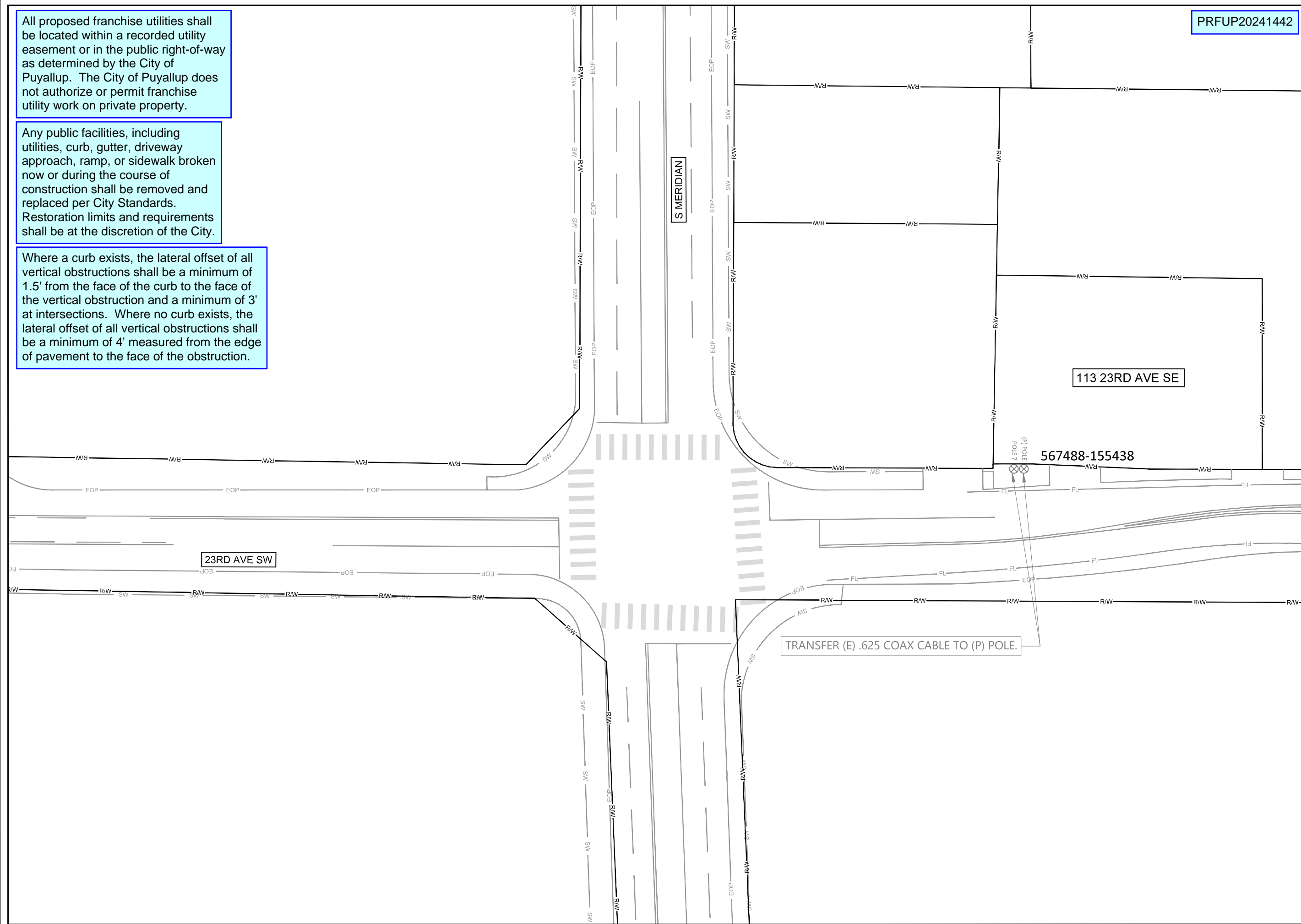

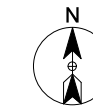

# AERIAL TYPICALS

**TYPICAL DETAIL – A**  
POLE ARRANGEMENT FOR AERIAL TO BURIED CABLE

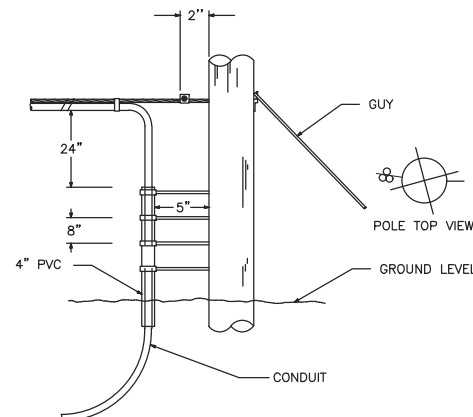

**TYPICAL DETAIL – B**  
POLE ARRANGEMENT FOR REPEATER  
OR HANDHOLE LOCATION

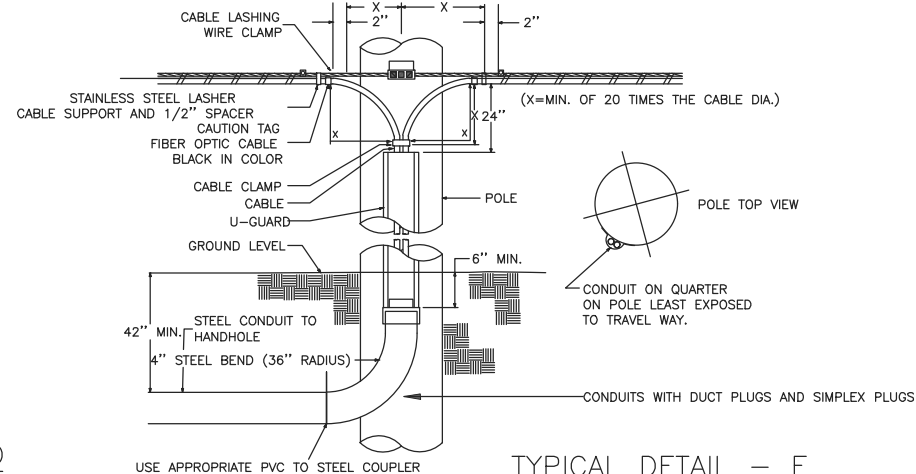

**TYPICAL DETAIL – C**  
TYPICAL CABLE & HARDWARE INSTALLATION  
(6.6M STRAND \ 10M STRAND)

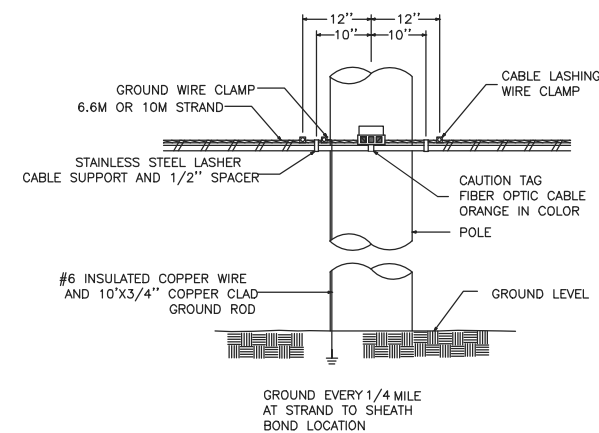

**TYPICAL DETAIL – D**

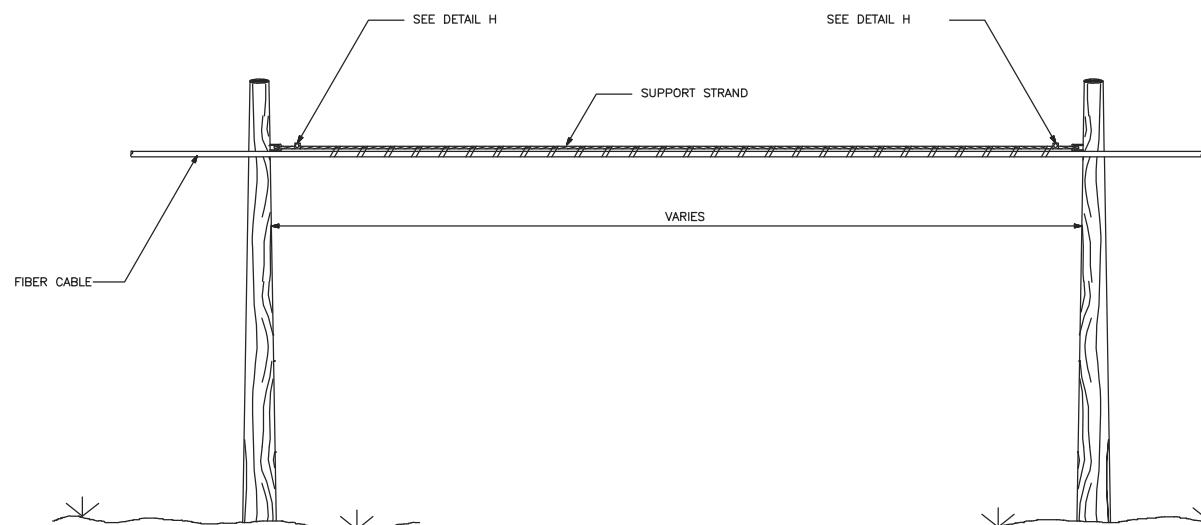

**TYPICAL DETAIL – E**  
SUSPENSION STRAND – PULL AWAY  
FROM POLE – 5 FEET OR MORE

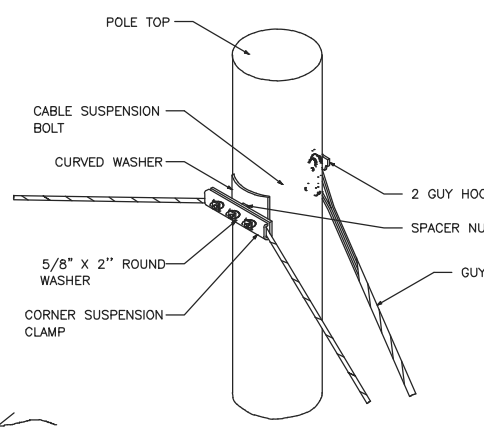

**TYPICAL DETAIL – F**  
TYPICAL ARRANGEMENT OF  
CABLE LASHER AND CABLE GUIDE

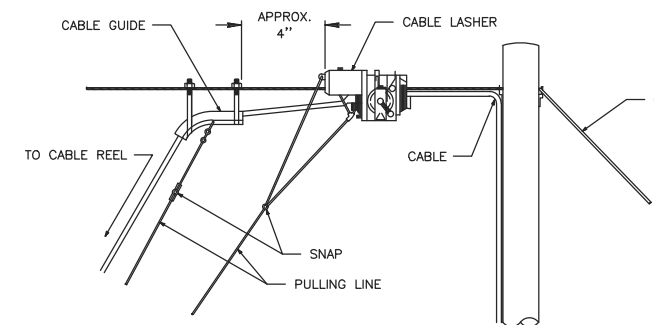

**TYPICAL DETAIL – G**  
JOINING 045 LASHING WIRE

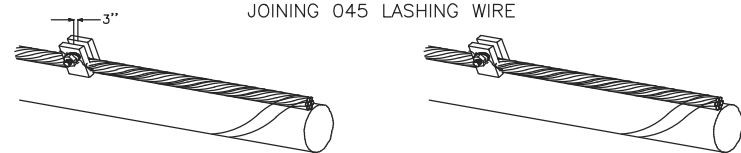

REMOVE ANY SLACK IN THE LASHING WIRE BY MAINTAINING A PULL ON THE WIRE AND TAPPING THE STRAND SHARPLY. THEN FORM THE WIRE OVER THE STUD AND TIGHTEN THE NUT. CUT THE FREE END OF THE LASHING WIRE OFF 3/4" BEYOND THE END OF THE CLAMP.

FORMING WIRE OVER STUD OF CLAMP

FORM THE LASHING WIRE AROUND THE STRAND AND PLACE IT BELOW THE STUD AND BETWEEN THE SECOND WASHER AND STUD SHOULDER.

FORMING LASHING WIRE AROUND STRAND



**TYPICAL DETAIL – H**  
LASHING WIRE GRIP AND CLAMP

C LASHING WIRE GRIP INSTALLED ON STRAND

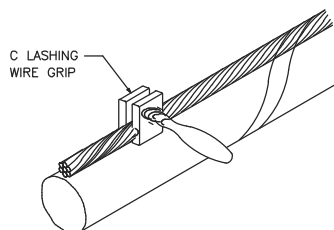

NOTE: LASHING WIRE SHOULD FOLLOW LAY OF STRAND WIRES UNDER GRIP.

D CABLE LASHING CLAMP

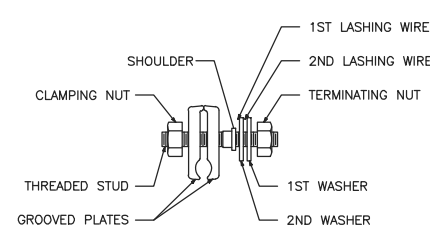

**TYPICAL DETAIL – I**  
SUSPENSION STRAND – PULL TOWARD  
POLE – LESS THAN 5 FEET

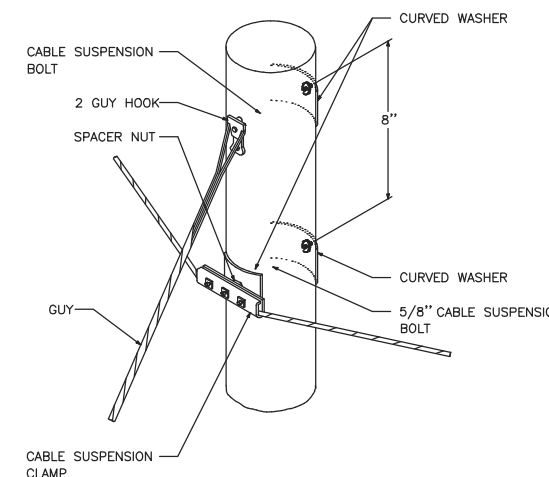

SITE NAME:  
1322 3RD ST SE STE 100 - PHASE 4

LOCATION ADDRESS:  
1322 3RD ST SE  
PUYALLUP, WA 98372

COMCAST JOB NUMBER:  
JB0001878687

**TYPICAL  
DETAILS**

City of Puyallup  
Development & Permitting Services  
**ISSUED PERMIT**

Building	Planning
Engineering	Public Works
Fire	Traffic

DRAWN BY: HR  
DATE: 08/20/24

REVISIONS		
DATE	DESCRIPTION	INITIAL

EXCEPT AS MAY BE OTHERWISE PROVIDED BY CONTRACT, THESE DRAWINGS AND SPECIFICATIONS SHALL REMAIN THE PROPERTY OF SEFINCO COMMUNICATION, INC. BOTH BEING ISSUED IN STRICT CONFIDENCE AND SHALL NOT BE REPRODUCED, COPIED, OR USED FOR ANY PURPOSE WITHOUT SPECIFIC WRITTEN PERMISSION.