

A B NORTH ELEVATION FACADE
FIELD VERIFY BUILDING MEASUREMENTS.

**VINYL GRAPHICS BY OTHERS*

SCALE: 1/8" = 1'-0"



A B SIMULATED NIGHT VIEW - NORTH ELEVATION FACADE

SCALE: 1/8" = 1'-0"

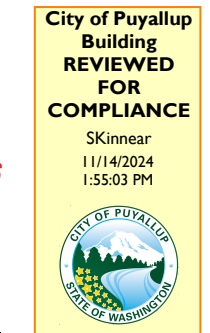
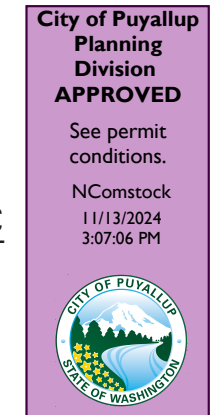
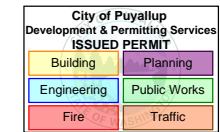

HEATH NORTHWEST

Distinctive Electrical Advertising Since 1967

SEATTLE

12830 Interurban Ave S.
Seattle WA 98168
206-623-3100
heathnorthwest.com



PRSG20241621

CLIENT:
4505 S MERIDIAN
PUYALLUP, WA 98373

PRODUCTION PRINT

ACCOUNT EXECUTIVE:
MP

PROJECT MANAGER
X

DESIGNER:	PEER REVIEW:	DIRECTOR:
BK	N/A	KN
DATE:	DATE:	DATE:
8/2/2024	N/A	8/2/2024



© 2024 by Heath Northwest

These plans are the exclusive property of Heath Northwest, Inc. the original work of its design team. They are submitted to your company for the sole purpose of your consideration of whether to purchase these plans or to purchase from Heath Northwest a sign manufactured according to these plans. Distribution or exhibition of these plans to anyone other than employees of your company, or use of these plans to construct a sign similar to the one embodied herein, is expressly forbidden. In the event that such exhibition occurs, Heath Northwest expects to be reimbursed 15% of the total project value in compensation for time and effort entailed in creating these plans.

L73 Grounding and Bonding Statement for each permanently connected sign the following statement or equivalent "This sign is intended to be installed in the accordance with the requirements of Article 600 of the National Electrical Code and/or other applicable local codes. This includes proper grounding and bonding of the sign" should be either directly marked on the sign or label attached to the sign, included in the installation instructions, or provided on a separate sheet or tag shipped with the sign. The location of the disconnect switch after installation shall comply with Article 600.6 (A) (1) of the National Electrical code.

APPROVAL:
ACCOUNT EXECUTIVE

CLIENT

LANDLORD

DESIGN NUMBER:
24-872-R3-P3

REVISION NUMBER:
(P3) 11/7/2024 BK

PAGE # 1 OF 7

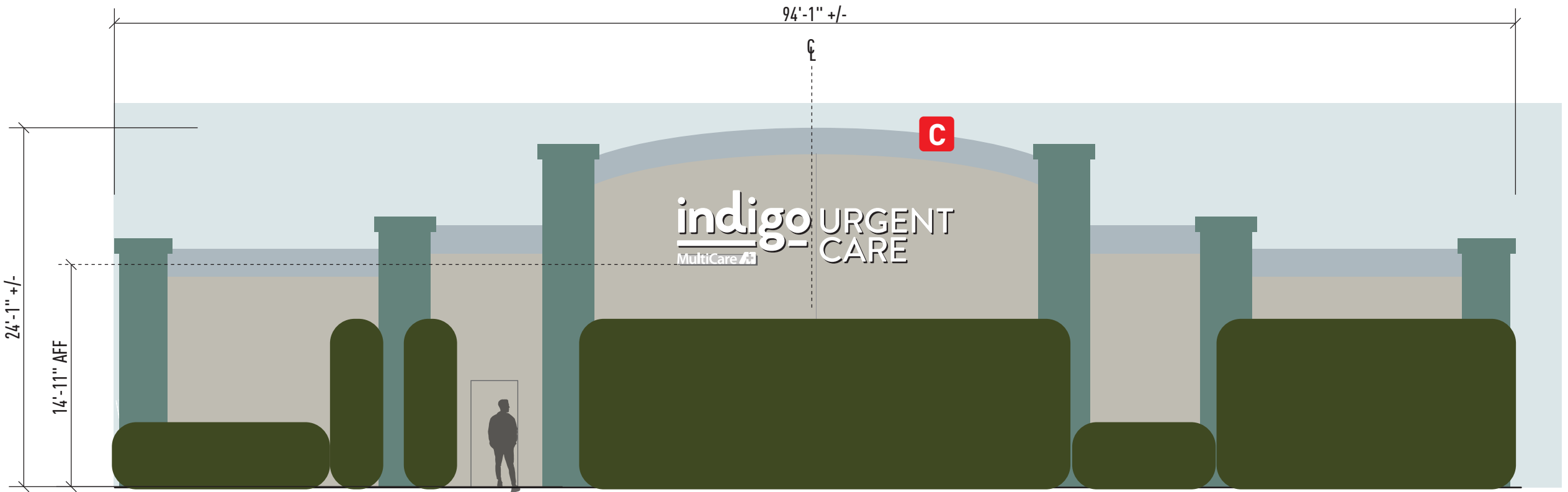

C BACK ELEVATION FACADE
FIELD VERIFY BUILDING MEASUREMENTS.

SCALE: 1/8" = 1'-0"



C SIMULATED NIGHT VIEW - BACK ELEVATION FACADE

SCALE: 1/8" = 1'-0"

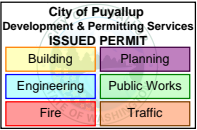

HEATH NORTHWEST
Distinctive Electrical Advertising Since 1967

SEATTLE
12830 Interurban Ave S.
Seattle WA 98168
206-623-3100
heathnorthwest.com

indigo
MultiCare 
PRSG20241621

CLIENT:
4505 S MERIDIAN
PUYALLUP, WA 98373

PRODUCTION PRINT

ACCOUNT EXECUTIVE:
MP

PROJECT MANAGER
X

DESIGNER: BK	PEER REVIEW: N/A	DIRECTOR: KN
-----------------	---------------------	-----------------

DATE: 8/2/2024	DATE: N/A	DATE: 8/2/2024
-------------------	--------------	-------------------



© 2024 by Heath Northwest

These plans are the exclusive property of Heath Northwest, Inc. the original work of its design team. They are submitted to your company for the sole purpose of your consideration of whether to purchase these plans or to purchase from Heath Northwest a sign manufactured according to these plans. Distribution or exhibition of these plans to anyone other than employees of your company, or use of these plans to construct a sign similar to the one embodied herein, is expressly forbidden. In the event that such exhibition occurs, Heath Northwest expects to be reimbursed 15% of the total project value in compensation for time and effort entailed in creating these plans.

L73 Grounding and Bonding Statement for each permanently connected sign the following statement or equivalent "This sign is intended to be installed in the accordance with the requirements of Article 600 of the National Electrical Code and/or other applicable local codes. This includes proper grounding and bonding of the sign" should be either directly marked on the sign or label attached to the sign, included in the installation instructions, or provided on a separate sheet or tag shipped with the sign. The location of the disconnect switch after installation shall comply with Article 600.6 (A) (1) of the National Electrical code.

APPROVAL:
ACCOUNT EXECUTIVE

CLIENT

LANDLORD

DESIGN NUMBER:
24-872-R3-P3

REVISION NUMBER:
(P3) 11/7/2024 BK

PAGE # **2** OF **7**

Approval of submitted plans is not an approval of omissions or oversights by this office or non compliance with any applicable regulations of local government. The contractor is responsible for making sure that the building complies with all applicable codes and regulations of the local government.

The approved construction plans, documents, and all engineering must be posted on the job at all inspections in a visible and readily accessible location.

Full sized legible color plans are required to be provided by the permittee on site for inspection.

FABRICATION SPECIFICATIONS		
1	PAN CHANNEL	LIGHTING
		6500K WHITE LED
		FACE COLOR
		#2447 WHITE ACRYLIC
		TRIM CAP
2	PAN CHANNEL	LIGHTING
		6500K WHITE LED
		FACE COLOR
		#2447 WHITE ACRYLIC
		VINYL COLOR
3	RACEWAYS	CONSTRUCTION
		SIGNCOMP 8" NARROW
		PAINT COLOR
		MATCH WALL COLOR
		SIZE
4	MOUNTING	METHOD
		FASTENERS AS REQUIRED PER
		SURVEY (PENDING)

GENERAL NOTES	
MANUFACTURE AND INSTALL ONE (1) SET OF FACELIT CHANNEL LETTERS & LOGO w/ LOWER COPY MOUNTED TO RACEWAYS. SURVEY REQUIRED.	

COLOR KEY	
P1	PAINT MATCH SW 2855 SYCAMORE TAN
NOTE: THE COLORS DEPICTED ON THIS RENDERING REPRESENT COLOR INTENT ONLY AND MAY NOT MATCH ACTUAL COLORS ON FINISHED PRODUCT. PLEASE REFER TO COLOR CALL-OUTS AND SPECIFIED VENDOR SAMPLES FOR APPROVED COLOR SPECIFICATIONS.	

ATTACHMENT DETAIL:
3/8" X 5" LAG BOLTS , 3' O.C.
ACROSS TOP OF RACEWAY
MIN OF (14)

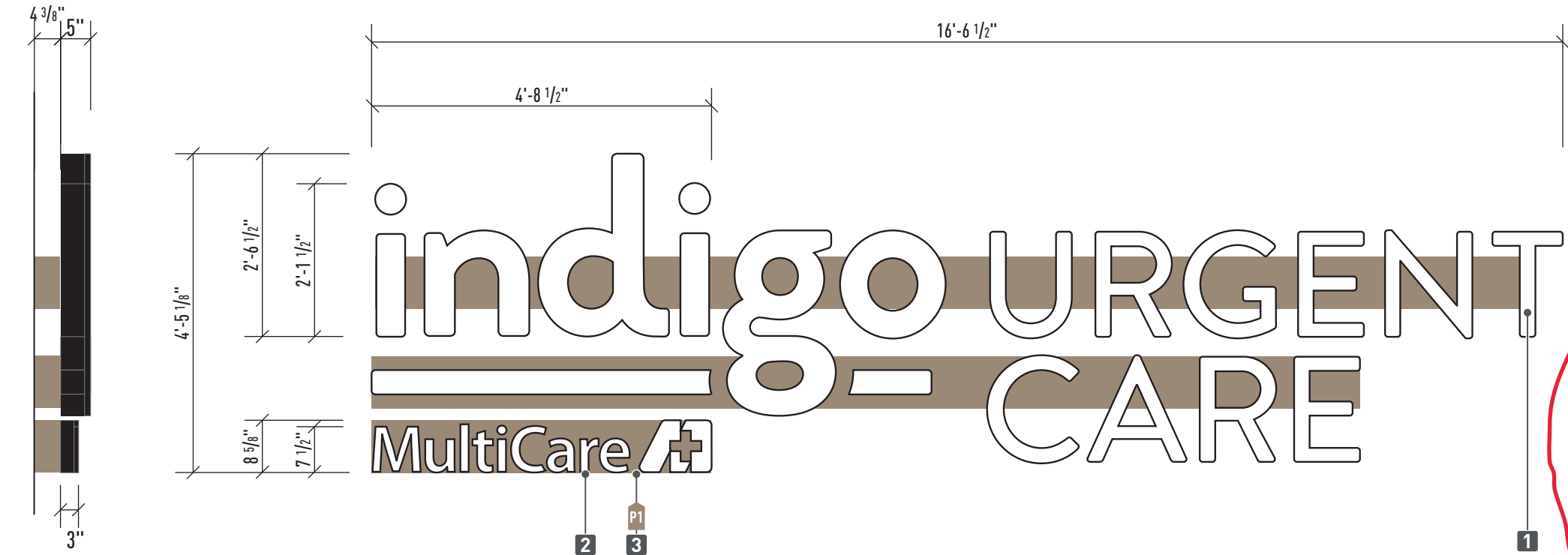

END VIEW
SCALE: 1/2" = 1'-0"

A FACELIT CHANNEL LETTERSET w/ LOWER COPY MOUNTED TO RACEWAYS
QUANTITY: 1 SET MANUFACTURE & INSTALL

73.23 SQ FT
SCALE: 1/2" = 1'-0"

City of Puyallup Development & Permitting Services ISSUED PERMIT	
Building	Planning
Engineering	Public Works
Fire	Traffic

Separate Electrical Permit is required with the Washington State Department of Labor & Industries.
<https://lni.wa.gov/licensing-permits/electrical/electrical-permits-fees-and-inspections>
or call for Licensing Information: 1-800-647-0982

HEATH
NORTHWEST
Distinctive Electrical Advertising Since 1967

SEATTLE
12830 Interurban Ave S.
Seattle WA 98168
206-623-3100
heathnorthwest.com

indigo
MultiCare
PRSG20241621

CLIENT:
4505 S MERIDIAN
PUYALLUP, WA 98373

PRODUCTION PRINT

ACCOUNT EXECUTIVE:
MP
PROJECT MANAGER
X
DESIGNER: BK
PEER REVIEW: N/A
DIRECTOR: KN
DATE: 8/2/2024
DATE: N/A
DATE: 8/2/2024

HEATH NORTHWEST
IS A UL RECOGNIZED
MANUFACTURER

© 2024 by Heath Northwest

These plans are the exclusive property of Heath Northwest, Inc. the original work of its design team. They are submitted to your company for the sole purpose of your consideration of whether to purchase these plans or to purchase from Heath Northwest a sign manufactured according to these plans. Distribution or exhibition of these plans to anyone other than employees of your company, or use of these plans to construct a sign similar to the one embodied herein, is expressly forbidden. In the event that such exhibition occurs, Heath Northwest expects to be reimbursed 15% of the total project value in compensation for time and effort entailed in creating these plans.

L73 Grounding and Bonding Statement for each permanently connected sign the following statement or equivalent "This sign is intended to be installed in the accordance with the requirements of Article 600 of the National Electrical Code and/or other applicable local codes. This includes proper grounding and bonding of the sign" should be either directly marked on the sign or label attached to the sign, included in the installation instructions, or provided on a separate sheet or tag shipped with the sign. The location of the disconnect switch after installation shall comply with Article 600.6 (A) (1) of the National Electrical code.

APPROVAL:
ACCOUNT EXECUTIVE

CLIENT

LANDLORD

DESIGN NUMBER:
24-872-R3-P3

REVISION NUMBER:
(P3) 11/7/2024 BK

PAGE # 3 OF 7

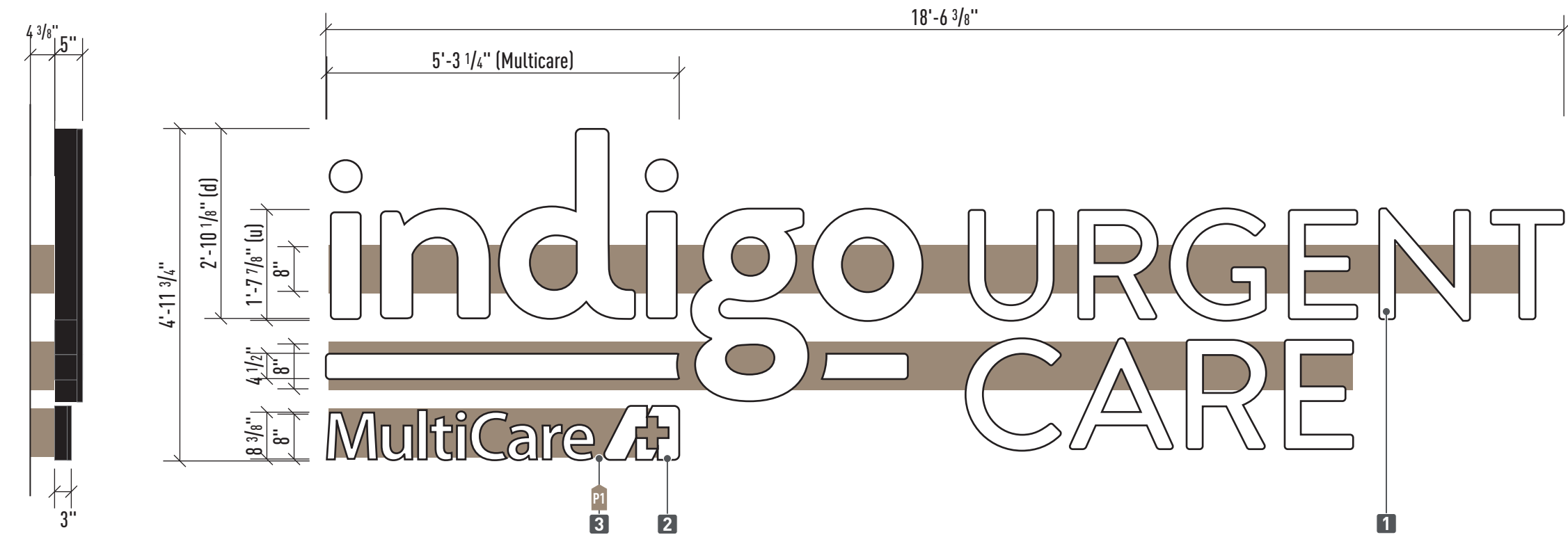

END VIEW
SCALE: 1/2" = 1'-0"

C FACELIT CHANNEL LETTERSET w/ LOWER COPY MOUNTED TO RACEWAYS
QUANTITY: 2 SETS MANUFACTURE & INSTALL
92.27 SQ FT
SCALE: 1/2" = 1'-0"

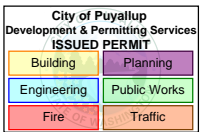

FABRICATION SPECIFICATIONS		
1	PAN CHANNEL	LIGHTING
		6500K WHITE LED
		FACE COLOR
		#2447 WHITE ACRYLIC
		TRIM CAP
		1", BLACK
2	PAN CHANNEL	LIGHTING
		6500K WHITE LED
	"MULTICARE"	FACE COLOR
		#2447 WHITE ACRYLIC
		VINYL COLOR
		PER COLOR KEY
3	RACEWAYS	CONSTRUCTION
		SIGNCOMP 8" NARROW
		PAINT COLOR
		MATCH WALL COLOR
		SIZE
		8-11/16" X 4-3/8"
4	MOUNTING	METHOD
		FASTENERS AS REQUIRED PER SURVEY (PENDING)

GENERAL NOTES

MANUFACTURE AND INSTALL ONE (1) SET OF FACELIT CHANNEL LETTERS & LOGO w/ LOWER COPY MOUNTED TO RACEWAYS. SURVEY REQUIRED.

COLOR KEY	
P1	PAINT / MATCH SW 2855 SYCAMORE TAN
NOTE: THE COLORS DEPICTED ON THIS RENDERING REPRESENT COLOR INTENT ONLY AND MAY NOT MATCH ACTUAL COLORS ON FINISHED PRODUCT. PLEASE REFER TO COLOR CALL-OUTS AND SPECIFIED VENDOR SAMPLES FOR APPROVED COLOR SPECIFICATIONS.	

ATTACHMENT DETAIL:
3/8" X 5" LAG BOLTS . 3'
O.C. ACROSS TOP OF
RACEWAY MIN OF (14)

HEATH NORTHWEST

Distinctive Electrical Advertising Since 1967

SEATTLE

12830 Interurban Ave S.
Seattle WA 98168
206-623-3100
heathnorthwest.com



PRSG20241621

CLIENT:
4505 S MERIDIAN
PUYALLUP, WA 98373

PRODUCTION PRINT

ACCOUNT EXECUTIVE: MP		
PROJECT MANAGER X		
DESIGNER: BK	PEER REVIEW: N/A	DIRECTOR: KN
DATE: 8/2/2024	DATE: N/A	DATE: 8/2/2024



© 2024 by Heath Northwest

These plans are the exclusive property of Heath Northwest, Inc. the original work of its design team. They are submitted to your company for the sole purpose of your consideration of whether to purchase these plans or to purchase from Heath Northwest a sign manufactured according to these plans. Distribution or exhibition of these plans to anyone other than employees of your company, or use of these plans to construct a sign similar to the one embodied herein, is expressly forbidden. In the event that such exhibition occurs, Heath Northwest expects to be reimbursed 15% of the total project value in compensation for time and effort entailed in creating these plans.

L73 Grounding and Bonding Statement for each permanently connected sign the following statement or equivalent "This sign is intended to be installed in the accordance with the requirements of Article 600 of the National Electrical Code and/or other applicable local codes. This includes proper grounding and bonding of the sign" should be either directly marked on the sign or label attached to the sign, included in the installation instructions, or provided on a separate sheet or tag shipped with the sign. The location of the disconnect switch after installation shall comply with Article 600.6 (A) (1) of the National Electrical code.

APPROVAL:
ACCOUNT EXECUTIVE

CLIENT

LANDLORD

DESIGN NUMBER:
24-872-R3-P3

REVISION NUMBER:
(P3) 11/7/2024 BK

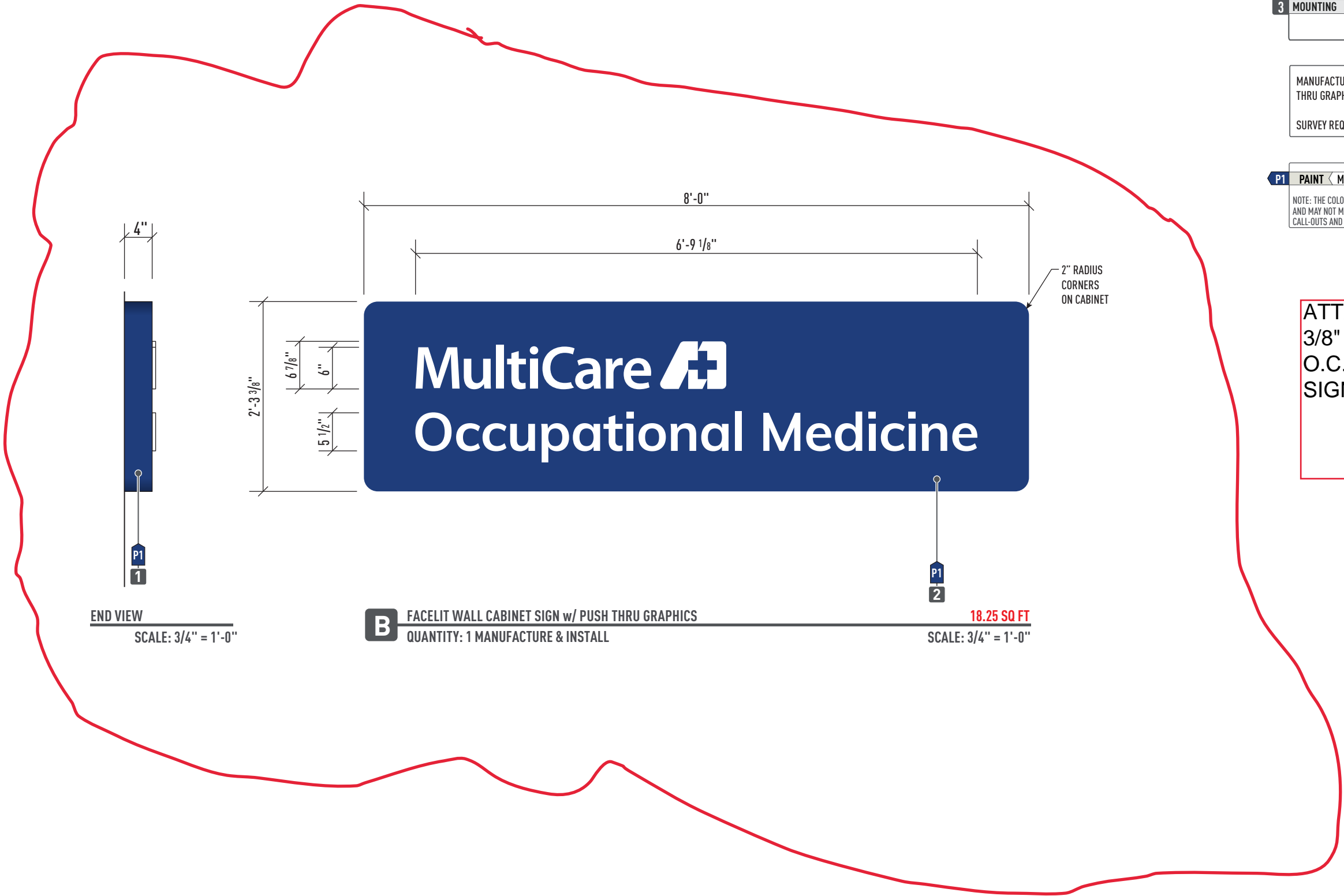

END VIEW
SCALE: 3/4" = 1'-0"

B FACELIT WALL CABINET SIGN w/ PUSH THRU GRAPHICS
QUANTITY: 1 MANUFACTURE & INSTALL
18.25 SQ FT
SCALE: 3/4" = 1'-0"

FABRICATION SPECIFICATIONS		
1	CABINET	CONSTRUCTION
		4" DEEP FABRICATED ALUMINUM
		TYPE
		S/F ILLUMINATED
2	FACE/GRAPHICS	ILLUMINATION
		6500k WHITE LED
		PAINT COLOR
		PER COLOR KEY
3	MOUNTING	TYPE
		ROUT-OUT & PUSH-THRU
		MATERIAL
		1/2" CLEAR ACRYLIC
4	FACE/GRAPHICS	DIFFUSER
		WHITE TRANS VINYL ON 2ND SUR
		PAINT COLOR
		PER COLOR KEY
5	MOUNTING	METHOD
		FASTENERS AS REQUIRED PER
		SURVEY (PENDING)

GENERAL NOTES

MANUFACTURE AND INSTALL ONE (1) FACELIT CABINET SIGN w/ PUSH THRU GRAPHICS MOUNTED FLUSH TO FASCIA.

SURVEY REQUIRED.

COLOR KEY	
P1	PAINT MATCH PANTONE 287 OR 3M COBALT BLUE
NOTE: THE COLORS DEPICTED ON THIS RENDERING REPRESENT COLOR INTENT ONLY AND MAY NOT MATCH ACTUAL COLORS ON FINISHED PRODUCT. PLEASE REFER TO COLOR CALL-OUTS AND SPECIFIED VENDOR SAMPLES FOR APPROVED COLOR SPECIFICATIONS.	

ATTACHMNET DETAIL:
3/8" X 5" LAG BOLTS, 3'
O.C. AROUND EDGE OF
SIGN CABINET MIN OF (8)

City of Puyallup Development & Permitting Services ISSUED PERMIT			
Building	Planning	Engineering	Public Works
Fire	Traffic		

SEATTLE
12830 Interurban Ave S.
Seattle WA 98168
206-623-3100
heathnorthwest.com

indigo
MultiCare
PRSG20241621

CLIENT:
4505 S MERIDIAN
PUYALLUP, WA 98373

PRODUCTION PRINT

ACCOUNT EXECUTIVE: MP		
PROJECT MANAGER X		
DESIGNER: BK	PEER REVIEW: N/A	DIRECTOR: KN
DATE: 8/2/2024	DATE: N/A	DATE: 8/2/2024



© 2024 by Heath Northwest

These plans are the exclusive property of Heath Northwest, Inc. the original work of its design team. They are submitted to your company for the sole purpose of your consideration of whether to purchase these plans or to purchase from Heath Northwest a sign manufactured according to these plans. Distribution or exhibition of these plans to anyone other than employees of your company, or use of these plans to construct a sign similar to the one embodied herein, is expressly forbidden. In the event that such exhibition occurs, Heath Northwest expects to be reimbursed 15% of the total project value in compensation for time and effort entailed in creating these plans.

L73 Grounding and Bonding Statement for each permanently connected sign the following statement or equivalent "This sign is intended to be installed in the accordance with the requirements of Article 600 of the National Electrical Code and/or other applicable ocal codes. This includes proper grounding and bonding of the sign" should be either directly marked on the sign or label attached to the sign, included in the installation instructions, or provided on a separate sheet or tag shipped with the sign. The location of the disconnect switch after installation shall comply with Article 600.6 (A) (1) of the National Electrical code.

APPROVAL:
ACCOUNT EXECUTIVE

CLIENT

LANDLORD

DESIGN NUMBER:
24-872-R3-P3

REVISION NUMBER:
(P3) 11/7/2024 BK

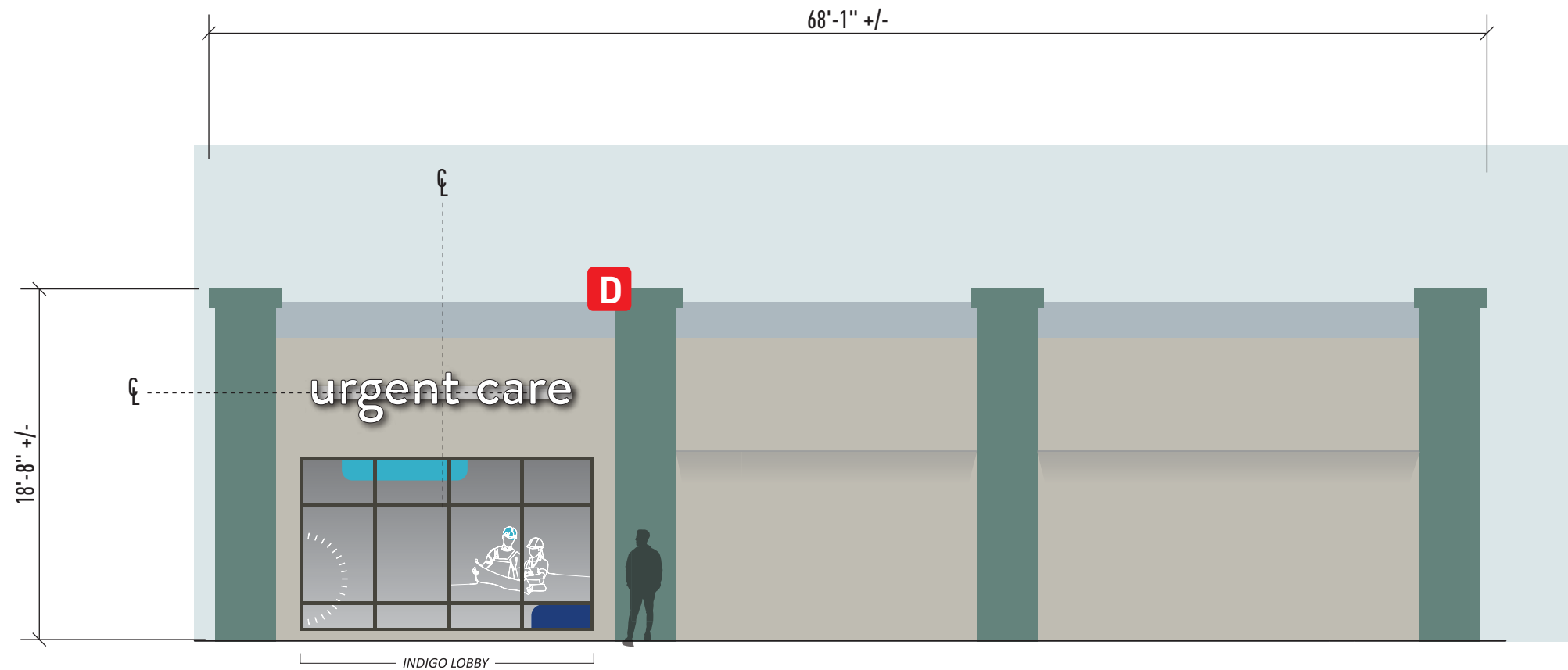

D SIDE ELEVATION FACADE
FIELD VERIFY BUILDING MEASUREMENTS.

*VINYL GRAPHICS BY OTHERS

SCALE: 1/8" = 1'-0"

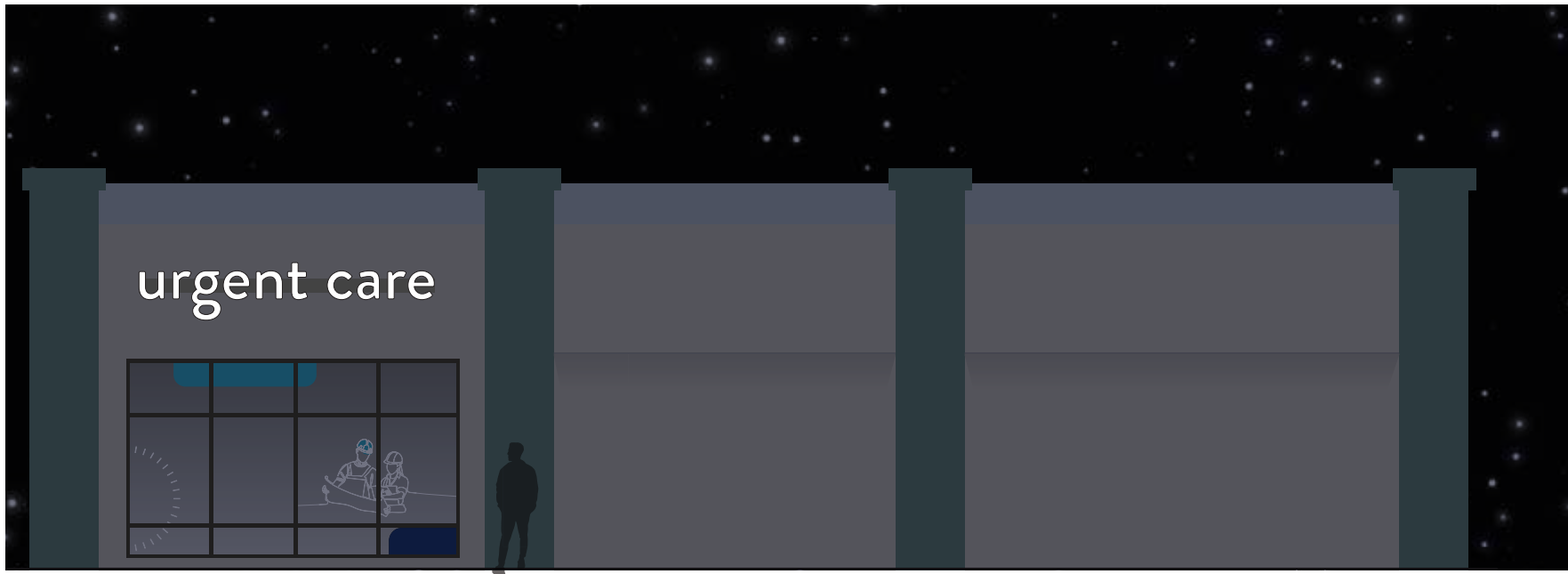

D SIMULATED NIGHT VIEW - SIDE ELEVATION FACADE

SCALE: 1/8" = 1'-0"

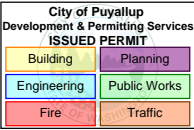

**HEATH
NORTHWEST**
Distinctive Electrical Advertising Since 1967

SEATTLE
12830 Interurban Ave S.
Seattle WA 98168
206-623-3100
heathnorthwest.com

indigo
MultiCare **MC**
PRSG20241621

CLIENT:
4505 S MERIDIAN
PUYALLUP, WA 98373

PRODUCTION PRINT

ACCOUNT EXECUTIVE:
MP

PROJECT MANAGER
X

DESIGNER: BK	PEER REVIEW: N/A	DIRECTOR: KN
-----------------	---------------------	-----------------

DATE: 8/2/2024	DATE: N/A	DATE: 8/2/2024
-------------------	--------------	-------------------



© 2024 by Heath Northwest

These plans are the exclusive property of Heath Northwest, Inc. the original work of its design team. They are submitted to your company for the sole purpose of your consideration of whether to purchase these plans or to purchase from Heath Northwest a sign manufactured according to these plans. Distribution or exhibition of these plans to anyone other than employees of your company, or use of these plans to construct a sign similar to the one embodied herein, is expressly forbidden. In the event that such exhibition occurs, Heath Northwest expects to be reimbursed 15% of the total project value in compensation for time and effort entailed in creating these plans.

L73 Grounding and Bonding Statement for each permanently connected sign the following statement or equivalent "This sign is intended to be installed in the accordance with the requirements of Article 600 of the National Electrical Code and/or other applicable local codes. This includes proper grounding and bonding of the sign" should be either directly marked on the sign or label attached to the sign, included in the installation instructions, or provided on a separate sheet or tag shipped with the sign. The location of the disconnect switch after installation shall comply with Article 600.6 (A) (1) of the National Electrical code.

APPROVAL:
ACCOUNT EXECUTIVE

CLIENT

LANDLORD

DESIGN NUMBER:
24-872-R3-P3

REVISION NUMBER:
(P3) 11/7/2024 BK

PAGE # **6** OF **7**

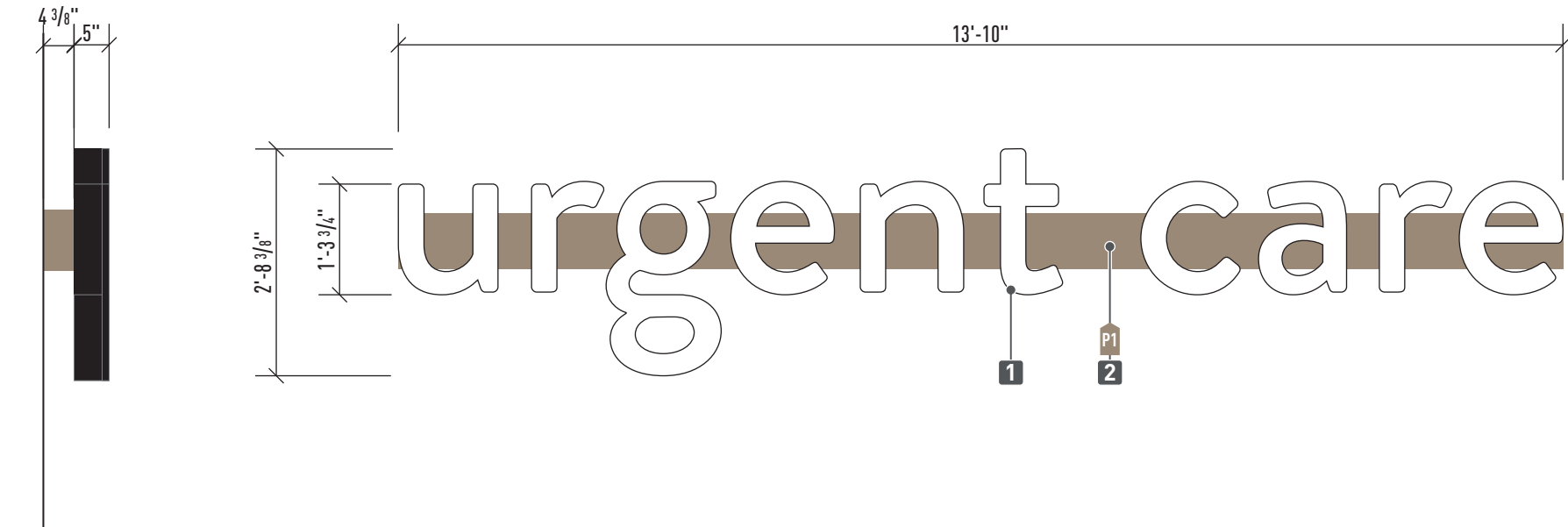

END VIEW
SCALE: 1/2" = 1'-0"

D FACELIT CHANNEL LETTERSET MOUNTED TO RACEWAY
QUANTITY: 1 SET MANUFACTURE & INSTALL
37.32 SQ FT
SCALE: 1/2" = 1'-0"

FABRICATION SPECIFICATIONS		
1	PAN CHANNEL	LIGHTING
		6500K WHITE LED
		FACE COLOR
		#2447 WHITE ACRYLIC
		TRIM CAP
		1", BLACK
2	RACEWAYS	TRIM CAP SIZE
		1"
		RETURN COLOR
		PRE-PAINTED BLACK
		RETURN DEPTH
		5"
3	MOUNTING	CONSTRUCTION
		SIGNCOMP 8" NARROW
		PAIN
		TO COLOR
		MATCH WALL
		SIZE
		8-11/16" X 4-3/8"
		METHOD
		FASTENERS AS REQUIRED PER
		SURVEY (PENDING)

GENERAL NOTES	
MANUFACTURE AND INSTALL ONE (1) SET OF FACELIT CHANNEL LETTERS MOUNTED TO RACEWAY	

COLOR KEY	
P1	PAINT MATCH SW 2855 SYCAMORE TAN
NOTE: THE COLORS DEPICTED ON THIS RENDERING REPRESENT COLOR INTENT ONLY AND MAY NOT MATCH ACTUAL COLORS ON FINISHED PRODUCT. PLEASE REFER TO COLOR CALL-OUTS AND SPECIFIED VENDOR SAMPLES FOR APPROVED COLOR SPECIFICATIONS.	

ATTACHMENT DETAIL:
3/8" X 5" LAG BOLTS, 3' O.C. ACROSS
TOP OF RACEWAY MIN OF (4)

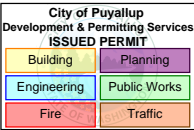

HEATH NORTHWEST

Distinctive Electrical Advertising Since 1967

SEATTLE

12830 Interurban Ave S.
Seattle WA 98168
206-623-3100
heathnorthwest.com



PRSG20241621

CLIENT:
4505 S MERIDIAN
PUYALLUP, WA 98373

PRODUCTION PRINT

ACCOUNT EXECUTIVE: MP		
PROJECT MANAGER X		
DESIGNER: BK	PEER REVIEW: N/A	DIRECTOR: KN
DATE: 8/2/2024	DATE: N/A	DATE: 8/2/2024



HEATH NORTHWEST
IS A UL RECOGNIZED
MANUFACTURER



© 2024 by Heath Northwest

These plans are the exclusive property of Heath Northwest, Inc. the original work of its design team. They are submitted to your company for the sole purpose of your consideration of whether to purchase these plans or to purchase from Heath Northwest a sign manufactured according to these plans. Distribution or exhibition of these plans to anyone other than employees of your company, or use of these plans to construct a sign similar to the one embodied herein, is expressly forbidden. In the event that such exhibition occurs, Heath Northwest expects to be reimbursed 15% of the total project value in compensation for time and effort entailed in creating these plans.

L73 Grounding and Bonding Statement for each permanently connected sign the following statement or equivalent "This sign is intended to be installed in the accordance with the requirements of Article 600 of the National Electrical Code and/or other applicable ocal codes. This includes proper grounding and bonding of the sign" should be either directly marked on the sign or label attached to the sign, included in the installation instructions, or provided on a separate sheet or tag shipped with the sign. The location of the disconnect switch after installation shall comply with Article 600.6 (A) (1) of the National Electrical code.

APPROVAL: ACCOUNT EXECUTIVE
CLIENT
LANDLORD
DESIGN NUMBER: 24-872-R3-P3
REVISION NUMBER: (P3) 11/7/2024 BK